rans Public Library

The Quincy Patriot.

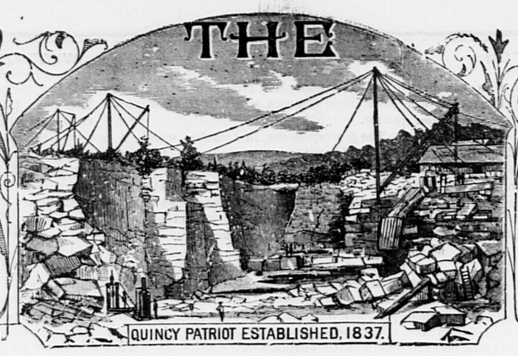

QUINCY, MASS., SATURDAY, OCTOBER 4, 1902. VOL. 66, NO. 40. FIVE CENTS PER COPY; $2.50 PER YEAR.

The Quincy Patriot,

Established in 1837.

PUBLISHED SATURDAY MORNINGS BY

GEORGE W. PRESCOTT & SON,

OFFICE, No. 1424 HANCOCK STREET.

Subscription Price, $2.50 per Year.

☞ A reduction of fifty cents will be made when paid one year in advance

Quincy Daily Ledger,

The ONLY DAILY in the ONLY CITY in Norfolk County. Established in 1889.

Subscription Price, $6.00 per Year.

☞ A reduction of $1 will be made when paid one year in advance.

ALSO PUBLISHERS OF THE

Braintree Observer

A Weekly Established in 1878

MR. J. D. BUCKINGHAM,

PIANOFORTE,

will receive pupils on and after Sept. 17th, in all grades.

The method of I. Philipp, the celebrated French master.

Quincy, Sept. 20. 1y

DR. FENIMORE S. ANDREWS,

DENTIST.

67 Franklin St., Cor. Water St., PINEL BLOCK, QUINCY ADAMS.

OFFICE HOURS,—9 to 12; 2 to 5.

Also, MONDAY and FRIDAY Evenings, 7 to 9.

Telephone number, 146-2.

Aug. 16. tf

DR. C. T. SHERMAN

DENTIST.

Rooms 5 and 6,—Durgin & Merrill's Block,

HANCOCK STREET, QUINCY.

Office Hours, 8 to 12, 1 to 5.

Residence, Greenleaf street.

DR. RALPH M. FOGG,

SURGEON DENTIST.

Teeth extracted absolutely without pain, with the "BOSTON VEGETABLE VAPOR."

DEDHAM. QUINCY. NORWOOD.

At Quincy office, French's Building.

WEDNESDAYS.

At Dedham Mondays and Tuesdays.

At Norwood Fridays and Saturdays.

July 26.

LEWIS N. CURTIS,

PAINTER, GLAZIER.

LEADED GLASS.

Decorator and Paper Hanger.

OLD FURNITURE REFINISHED.

5 Orchard Place, Quincy, Mass.

Sept. 14. 1y

JULIUS JOHNSON,

Carpenter, & Contractor

—AND—

BUILDER.

Plans and Specifications furnished and estimates given.

Jobbing promptly attended to.

NO. 64 CENTRE ST., QUINCY, MASS.

Telephone, 69-2

June 19. 1y

THOMAS O'BRIEN & SONS,

DEALERS IN

ALL KINDS OF

WOOD, POSTS, LOAM, SAND and GRAVEL.

Teaming and Jobbing done at Short Notice.

Quincy, Jan. 25 tf

WILLIAM PARKER & SON,

Carpenters and Builders.

Plans and Specifications furnished and estimates given.

JOBBING PROMPTLY ATTENDED TO.

HANCOCK COURT, . . QUINCY, MASS.

JOHN W. McANARNEY,

COUNCILLOR-AT-LAW,

ROOM 1, DURGIN & MERRILL'S BLOCK,

HANCOCK STREET, QUINCY.

A. W. PARKER,

Carpenter and Builder,

Cor. Putnam and Merrymount Road, Quincy.

HOUSES FOR SALE and TO LET.

PLANS FURNISHED.

Jobbing Promptly Attended to.

Granite Firms.

LONG & SAUNDERS,

Fine Monumental Work from American and Foreign Granite and Marble. Latest designs. Superior workmanship. Works, South Quincy. Branch, Stoughton, Mass.

MILNE & CHALMERS,

Monumental and Cemetery Work of every description. Works near Quincy Adams Depot. P. O. Address, Quincy, Mass. Branch Office, 2 West Main St., North Adams.

BADGER BROTHERS,

Granite Dealers and Machinists. Monumental Work of all Descriptions Celebrated Ashland Emery for sale. West Quincy.

MERRY MOUNT GRANITE CO.

Incorporated 1881. Manufacturers and Dealers in Monumental and Cemetery Work. Works near Quincy Adams station, So. Quincy.

McGRATH BROS.,

Large stock of Finished Monuments and Tablets constantly on hand. Works at Quincy Adams Station. Established 1854.

FULLER, FOLEY & CO.,

Granite Manufacturers and Dealers. Works opposite West Quincy Depot.

CAREY BROTHERS,

Dealers and manufacturers of Polished and Hammered Monuments, Curbing and Headstones. Willard street, West Quincy.

H. T. WHITMAN,

Civil Engineer

—AND—

SURVEYOR,

ADAMS BUILDING, - QUINCY.

Boston Office, - 85 Devonshire street.

Hours, 12 to 2 P. M.

N. B. Plans of nearly all the Real Estate in the City of Quincy can be found at my offices. Telephone connection.

May 28. tf

LAUNCHES.

WHERE is the best place to get a good Engine or Boat? One that can be relied upon; is safe, speedy and easily handled. It is at

JOHN STUART COMPANY'S,

Beach and Vassall Sts., Wollaston.

March 22. tf

W. E. BROWN,

UNDERTAKER,

Office and residence, corner of Canal and Mechanic streets.

Quincy, Feb. 6. tf

IRA LITCHFIELD,

CARPENTER and BUILDER,

PEARL STREET,

SOUTH QUINCY.

QUINCY

Mutual Fire Insurance Co.

INCORPORATED IN 1851. COMMENCED BUSINESS IN 1851

CHAS. A. HOWLAND, President.

WILLIAM H. FAY, Secretary

CASH FUND January 1, 1902, **$666,679.04**

SURPLUS over Re-Insurance, **$422,451.85**

LOSSES paid the past year, **$41,836.23**

DIVIDENDS PAID the past year, **$62,168.79**

GAIN IN SURPLUS the past year, **$28,308.27**

GAIN IN CASH FUND the past year, **21,831.51**

AND EVERY LOSS PAID IN FULL.

AMOUNT AT RISK, *$33,152,599.06*

TOTAL LIABILITIES, *$244,227.19*

Dividends Paid on Every Expiring Policy; 60 per cent. on 5 years, 40 per cent. on 3 years and 20 per cent. on all others.

Quincy, Mass., 1902.

DORCHESTER

Mutual Fire Insurance Co.

Boston, Mass.

STANDING JANUARY 1, 1901.

Amount at Risk - - - -	$29,317,435.00
Cash Assets - - - -	378,818.97
Deposit Notes - - - -	455,744.31
Available Assets - - - -	834,563.28
Total Liabilities - - - -	247,801.39
Cash Surplus - - - -	131,017.89
The Company has paid for losses to date - - - - - -	$2,015,648.0
Dividends returned to policy holders to date - - - - - -	963,337.56

This Company now pays the following Dividends:

On five-year Policies - -	60 per cent
On three-year Policies - -	40 "
On one-year Policies - -	20 "

All losses promptly adjusted and paid.

THOS. F. TEMPLE, President and Treasurer.

W. D. C. CURTIS, Secretary.

Home Office, Neponset, Boston, Mass.

Incorporated 1837.

Dedham Mutual Fire Ins. Co.

DEDHAM, MASS.

STATEMENT JANUARY 1, 1902:

Amount at Risk,	$6,393,571.02
Cash Assets,	158,738.10
Total Liabilities (including re-insurance),	53,293.24
Amount of Cash Surplus.	$105,442.86
Contingent Assets,	97,946.55
Total Available Assets,	256,682.65

Dividends are now being paid on five-year policies, 70 per cent.; on three-year policies, 50 per cent.; on one and two-year policies, 25 per cent.

J. WHITE BELCHER, President.

HOWARD COLBURN, Treasurer.

JAMES Y. NOYES, Secretary.

DIRECTORS:—Howard Colburn, Dedham Don Gleason Hill, Dedham; J. White Belcher Randolph; A. B. Endicott, Dedham; P. R. Mansfield, Dedham; Frederick D. Ely, Dedham; Alfred Hewins, Dedham; Samuel Gannett, Milton; Charles M. Faunce, Boston.

GEORGE H. FIELD, Agent for Quincy.

ÆTNA INSURANCE CO.,

HARTFORD, CONN.

Incorporated 1819. Charter Perpetual

Losses Paid in 82 Years, $88,243,132.93

JANUARY 1, 1901.

Cash Capital, -	$4,000,000.00
Reserve for Re-insurance (Fire)	3,426,197.91
Reserve for Unpaid Losses (Fire)	432,109.93
Reserve for Other Claims,	189,034.00
Net Surplus, - -	5,309,951.08
Total Assets,	13,357,293.72

John Hardwick & Co.,

45 Granite street,

Agents for Quincy.

INSURANCE AGENCY.

ESTABLISHED in Quincy in the year 1849 by

W. PORTER.

☞ Insurance effected in reliable and safe Stock and Mutual offices

By W. PORTER & CO.,

At No. 82 Water street, Boston.

Residence, Hancock street, Quincy.

Incorporated 1825.

Norfolk Mutual Fire Ins. Co.

DEDHAM, MASS.

STATEMENT, JANUARY 1, 1902

Amount at Risk,	$23,787,362.02
Cash Assets,	634,714.85
Total Liabilities, including re-insurance,	175,935.84
Amount of Cash Surplus,	$458,779.01
Contingent Assets,	341,407.66
Total Available Assets,	976,122.51

Dividends are now being paid on five-year policies, 70 per cent.; on three-year policies, 50 per cent.; on one and two-year policies, 25 per cent.

J. WHITE BELCHER, Pres. and Treas.

JAMES Y. NOYES, Secretary.

DIRECTORS:—J. White Belcher, Randolph; Davis Thayer, Franklin; Howard Colburn; Dedham; Tyler Thayer, Norwood; A. H. Endicott, Dedham; Samuel Gannett, Milton; Stephen M. Weld, Dedham; Thomas B. Draper, Canton; William E. Lincoln, Brookline.

GEORGE H. FIELD, Agent for Quincy

QUINCY POINT

PHARMACY,

L. A. COOK & CO., Proprietors,

573 Washington Street.

NEW STORE AND NEW STOCK.

ANYTHING YOU MAY NEED IN

Drugs,
Patent Medicines,
Toilet Articles,
Cutlery, Stationery,
Smokers' Articles,
etc.

You Can Find Here

AT LOW PRICES.

12 Years' Experience in

Compounding Prescriptions.

Quincy Point, Aug. 23. 6m

NOW OPEN!

MECHANICS FAIR

MECHANICS BUILDING, BOSTON.

For Six Weeks, beginning Sept. 22

First Fair Held in Four Years.

The best Fair ever held by this Association. It is replete with original, clean and educational novelties. Here may be seen the finest collection of machinery and the products of the great manufacturers of America ever before brought together.

Special Additional Attractions Consist of Various Forms of Entertainment. Marvelous Spectacular Effects.

MUSIC BY A RENOWNED BAND

Instruction and Pleasure Combined.

ADMISSION, - 25c.

Includes Everything.

Ask your Local Railroad Agent particulars in regard to special railway rates from your city to Boston for this event.

C. L. PRESCOTT,

CONTRACTOR.

HAVING Been appointed City Scavanger, I respectfully solicit the patronage of the citizens, pledging myself to give particular attention to all work entrusted to me, and to do all by the Edson's Odorless Excavating System. Orders may be left at:

POINT,—At Miss Freeman's store.

CITY HALL,—Board of Health office.

AT MY RESIDENCE,

Baxter Avenue, Quincy Point.

March 21. tf

1867. 1902.

ELLA L. STETSON,

DEALER IN

Boots, Shoes and Rubbers.

66 Washington Street,

Quincy, Mass.

April 5 tf

J. E. KENILEY & CO.,

PLUMBERS.

All orders promptly attended to at reasonable rates. Satisfaction guaranteed.

NO. 9 TEMPLE STREET, QUINCY.

In office formerly occupied by the Citizen's Gas Light Company.

P. O. Box 808.

Jan. 6. tf

ABBOTT & MILLER'S

HOUGHS NECK,

QUINCY AND BOSTON EXPRESS.

Boston Offices—139 Kingston street, 96 Arch street. Order Box 10 Faneuil Hall square.

Quincy Offices—4 Chestnut street. Order Boxes, Quincy depot, Q. & B. St. R. R. building, C. B. Tilton's, Pastor's Drug Store.

South Quincy—Quincy Adams depot, 66 Quincy street, and Burns' store.

West Quincy—Kimball's store and depot.

Leave Quincy 9 and 10 A. M. Leave Boston 1, 3 and 4 P. M.

G. M. MILLER, General Manager.

Furniture and Pianos moved and stored Light and heavy teaming.

P. O. address, Lock Box 3, Quincy. Telephone, 238-4, Quincy.

DAVID BROWN,

HORSE SHOEING,

Carriage Work and General Jobbing.

ARLINGTON STREET, - WOLLASTON.

Nov. 9. tf

Quincy Savings Bank,

New Savings Bank Building.

President, RUPERT F. CLAFLIN

Vice-President, EDWIN W. MARSH

Treasurer and Secretary, CLARENCE BURGIN

Board of Investment—RUPERT F. CLAFLIN, EDWIN W. MARSH, JOHN Q. A. FIELD, ELIAS A. PERKINS.

BANK HOURS—From 8.30 to 12 A. M., and 2 to 4 P. M. Will close on Saturdays at 12 M.

Deposits placed on interest on the first Tuesday of January, April, July and October.

CONNECTED BY TELEPHONE.

Quincy Jan. 11, 1902. tf

SPITZ BROS. & CO.

MEN'S NEW FALL SUITS

Nothing handsomer ever shown in Boston, and great values for the money.

$10 to $28

Broken Lots of $15 and $20 Fall Suits at *$10* and *$12.50*.

YOUTHS' SUITS

Long trousers, ages 15 to 20. A large variety of substantial fabrics, in fancy mixtures and solid colors. All the new shapes.

$5 to $15

FALL OVERCOATS

Indispensible garments these chilly mornings and nights.—see ours before you buy. A large variety of the right styles at

$7.50 to $15

TROUSERS

To piece out the season, new, bright patterns—up-to-date garments that mean big savings if bought now.

$1.50 to $5.00

SCHOOL SUITS

FOR BIG and LITTLE BOYS.

MADE RIGHT. PRICED RIGHT.

The newest styles, most wear-resisting cloths and the best values ever given for the money. *You will Save Money by Coming Here.*

D. B. 2 piece. 8 to 17,	*$2.50* to *$5.00*
Norfolk, 6 to 16,	*2.50* to *5.00*
3-piece, 10 to 17,	*4.00* to *6.00*
Sailor Suits, 3 to 10,	*2.00* to *5.00*
Odd Knee Pants,	*25c* to *1.00*

Spitz Bros. & Co.,

65-67 Summer Street, Boston.

Open Saturday Night until 10 o'clock. po

J. COFFMAN,

LADIES' and MEN'S

CUSTOM TAILOR,

579 Washington Street,

Hotel Des Moines Block, Quincy Point.

Cleansing, Dyeing, Pressing and Repairing.

PRICES FOR PRESSING;

Pants, 15 cts.
Coat and Vest, 50cts.
Fall Over Coat, 60 cts.
Winter Over Coat, 75 cts.

Aug. 30. 3 mos.

TO LET.

Rear of 1459 to 1479, Hancock Street.

Office with room connected. Could be used for office and sample room, 580 square feet floor space, very high studied; city water, wash room and closet.

Room 33-20 feet, adapted for light manufacturing; good light, city water, washroom and closet.

Building with city water, two horse stalls, good light; could be used for stable or storage, 51x20 feet, attic above.

Room—40 x 100 ft., excellent light, elevator, closet, washroom, steam heat and power, one of the best rooms for manufacturing in the city.

Storage—I have 10,000 sq. ft. of floor space, with individual rooms for storing goods of different kinds.

FOR SALE.

Goddard Buggy—Built by Tirrell & Sons, all hand made Price $325.00; now $225.00.

Coal or Junk dealers wagon, built by same firm. Price $225.00; now $125.00.

Upright Steam Boiler, almost new, 25 H.P. This is a great bargain. $125.00.

Engine in first class condition, 15 H. P., will sell at the extremely low price, $75.00.

Tank 500 gallons, with brass pipe coil for heating water, been used but two months, $50.00.

Also lot of shafting, hangers, pulleys, etc.

SINGER SEWING MACHINES.

One new and two second-hand. These are only fit for heavy work like sail-making, harness or carriage work or where heavy stitching is required.

For all information apply to

FREDERICK W. TIRRELL,

TRUSTEE.

On the Premises.

Quincy, Sept. 20. tf

NOW IS THE TIME

TO PUT IN A

New Furnace

Or Repair the Old One.

Tinware,

Granite Ware,

Stoves, etc.

AT NEW STORE.

SANBORN & DAMON,

Hancock Street,

Quincy.

☞ Plumbing promptly attended to and Furnaces repaired.

Poetry.

Autumn Day.

The day goeth in gray
Like a gray nun;
There' a bird on the highest spray
Singing that summer's done;
Singing so sad and gay
Of Summers over and gone.

The day's wimple of gray
Round her cheeks drawn
Hides what her eyes say;
A wimple finer than lawn
Hides the eyes of the day
Since the gray flower of dawn.

She counteth her rosaries
Of the minutes and hours,
Dewy gray are her eyes—
Gray eyes sweeter than flowers.
She keepeth her mysteries
Holy in her gray bowers.

The day goeth so slow,
Like a gray nun,
Whispering sweet and low
Orison, benison.
And only to see her go
The stars come one by one.

Miscellany.

THE OLD HAIR TRUNK.

"You might at least leave that, I should think, Si." The voice trembled a little; evidently the speaker was making a strong effort at self-control.

Hetty Farnsworth was leaning against the window casement, looking out into the side yard, where stood a wagon piled high with house furnishings of every description.

Between the brother and sister stood a small hair trunk, dusty and cobwebby from its long sojourn in the garret, and it was this trunk that Hetty had asked her brother to leave behind.

"Don't suppose 'tis much value. Fuller ol' trash, ain't it?"

"They were grandma's things, and some of mother's. I don't think you will appreciate 'em much."

Silas hesitated. From the rising of the sun to the setting of the same he and his industrious wife trudged up and down stairs, while Hetty had shut herself up with her sorrow and anger. They had taken everything; the pretty, old-fashioned blue china and the well-worn silver and linen, the bed and bedding, pictures, etc. They had tugged them all out and packed and loaded and sent them away to their own home further down the road.

And now the last wagon load was ready, all but this trunk.

"Your wagon is pretty full; seems to me puttin' any more on might make it top heavy," Hetty bent down to hide the sneer on her lip. The caution carried weight. Silas' thick hide parried the sarcasm.

"Thet's so. It ain't jest stiddy. I guess you c'n keep the trunk, ef Marthy don't mind."

"Thank you."

"It's gett'n' late. Guess I'd better be gett'n' along."

"Goodnight, Silas." And the door of his boyhood's home swung on its hinges, shutting him outside. He heard a rasping sound. It was the key turning in the rusty lock.

That sound seemed, for an instant, to cleave the inner recesses of his calloused brain. That sound, and a whiff of perfume from the honeysuckle on the trellis. Memory claimed him; he saw his mother's face at the window yonder; he felt, for a moment, a twinge at thought of the cruel wrong he was doing his only sister. But it was all over in an instant, and he mounted his wagon and drove into the sunset.

Wearily Hetty turned back into the house to arrange the few little personal belongings that Si had left her, so that they might be ready for transportation in the morning train, and sadly looked about the dismantled place.

How happy she had been as a child in the rambling homestead! Her father had been always worn and preoccupied with the care of his farm, but he was kind and indulgent to his only daughter. And then mother—no wonder that when he bent over his wife's sweet coffined face, his life and hope drooped and pined.

No one had ever been able to account satisfactorily for Silas. Mr. Farnsworth had always been fairly shrewd at a bargain, but he had always been honest.

Silas hadn't pulled up in jail yet, he was too sharp for that, but he was always at some business trick, some dodge by which he was gainer and the other man the bitter loser. His mother had mourned and prayed over him; his father and Hetty had concealed their chagrin. He was a failure; a hard, mean, grasping man.

To make matters worse he took to wife a kindred spirit, and from that time on Si and his family were a thorn in the flesh. Like many another sharper, Si didn't get on any too well, and it was borrow and beg incessantly.

Mr. Farnsworth died. The day after the funeral Silas was pounding at the homestead door. He wanted the will opened.

It was a simple document. There was little enough money to bequeath. The house and furniture to Hetty, and the long stretch of pasture land near the river called "Hick's Mender." The woodland and other pasture land, the small cottage house and the farm utensils to Si. Silas and Lawyer Perkins the executors.

Lawyer Perkins was sick with inflammatory rheumatism all that winter and was gathered home to his fathers the following spring; and Silas became the active party in clearing up affairs.

One day he appeared before Hetty with a long statement of railroad fares and city lunches, time reckoned at two dollars a day and so on. Miss Hetty Farnsworth to Silas Farnsworth, debtor, about one hundred dollars in round numbers.

"Why, Si, what does this mean?" cried Hetty aghast.

"Why, it means just this, Hetty. It's be'n an awful lot er trouble looking up the deeds and havin' papers made out. I've hed to leave the farmin' and hire extra help—so I reckon up my damage about thet much—see?"

"But, Si! I hevn't got that much money."

"I know it. Marthy and I hev been talkin' it over, and hev decided pr'aps we'll take it out in household stuff—there's more here'n you need; and we c'n make use uv it."

There was no help, or at least Hetty saw none. They came, and they returned with their booty, not resting til the house was dismantled and Hetty taking the few dollars that remained to her went to the city to seek work, renting the old homestead.

Then came the struggle of the poor and inexperienced work-seeker in a great city.

Finally a position as nursery governess in a big, noisy, boarding house opened to her with its tempting vista of four hard-earned dollars at the end of each week, and the daily wrestle with three spoiled babies, aged three, five and seven, began. She pined steadily and grew thinner and more homesick day by day; but worked on and on, trying to keep up her spirits and ambition for something better.

One night she felt more discouraged than usual. She had received a letter from the tenant of the farm, an honest man who "rites to tell you the roof leeks verry bad, and I had to get it repaired—also a fence around the front yard," all of which explains holding back four dollars on the month's rental of twelve dollars.

Hetty was just preparing to have the luxury of a good cry, when a tap came at her door.

"Come in."

"Oh, Miss Farnsworth, I wonder if you could help me out! Mr. Jenkins called down at the office this afternoon and invited me to go to an eighteenth century ball with him. I accepted because I thought I could go to Aunt Jane's and hatch up some kind of an unique rig, but she's away, and I haven't got one bit of gumption."

"Why, yes, Miss Sennett, I think I can, I've got some things that were my grandmother's."

So the next half hour there was great rummaging in the little hair trunk and trying on and chattering. When at last the pretty, hard-worked little typewriter was fitted out in a flowered silk with pointed basque and short, puffed sleeves, with powdered hair crowned with a pearl and gilt filagree headdress, with embroidered velvet reticule and grandma's satin wedding slippers, her glee was delightful to witness.

As Hetty put back the scattered finery she noticed a little packet of old letters protruding from an under-petticoat pocket.

"Funny things, old letters are," she said to herself. Most of them were from her courtly old grandpa to Nancy Betts—afterward Mistress Hicks.

Several of them were full of descriptions of the "tract of land which father owns, and which friend Silsby and I have been assaying for sport. Well, do you believe it, we find that the whole tract is full of fire clay of the finest sort for the making of brick.

"Now, this is an industry but little carried on in these parts; and could we only get a little capital to start this enterprise, we might succeed, as it is a very rich bed. But there, behold the difficulty. We are not rich. My father sympathizes with the plan, but can only refer us to his friend of college days, Hon. William Greyliet, to whom I will address myself. He is very affluent and may regard the idea with favor."

Subsequent letters proved this hope to be futile; and with the impatience of youth, the man writes to his sweetheart his chagrin and disappointment. "However, I shall not give it up for all of Squire Greyliet's sneers. Friend Silsby says that he and I will make our fortunes out of that clay bed yet."

Then follow protestations of love and fidelity which Hetty knows were followed by an early marriage, and too soon, alas! by the death of the gallant young husband. Hopes and aspirations all stilled in the eternal sleep. Hetty sighed as she laid the letters down.

"Poor grandpa! How sad that he died in so few years, when he was so talented and ambitious. I wonder—"

And Hetty went off into a long soliloquy, gazing into the fire. Suddenly she got up, went to the bureau, got from it the copy of her father's will and read it.

Next morning she listened absentmindedly to the Miss Sennett's profuse thanks and descriptions of the ball, and just as soon as her "afternoon out" came around she dressed herself in her neat, but poor best and went out. After treading numberless business streets lined with warehouses, she entered one of the largest, and asked, in a voice that trembled with excitement, for the proprietor. She was shown into the private office. Sitting at the desk was a gentleman of perhaps seventy-five of kindly aspect. Responding to his courteous salutations, she said simply:

"I am Hester Farnsworth, sir, and a granddaughter of your old friend, Abner Hicks. I have come to talk with you on a business matter."

The old man, after politely expressing his pleasure at meeting her, took the yellowed papers she handed him; and as he read the words relating to their friendship and mutual faith in the clay bed, the old eyes overflowed.

Well, the outcome of the long conversation was this: that Mr. Silsby warmed into a genuine enthusiasm.

"My child, I am an old man and rich enough. But it shall be a hobby to my old age to develop this bed, in which I have as strong faith as of old, and which you have had the good fortune to inherit in Hick's meadow. My youngest son is just out of college and is killing time. I'll put him into this with a vengeance. We will make you a rich woman, my dear. You come from good stock, and deserve all good things, I doubt not. How much you look like Abner! Ah blood will tell, my dear. Goodbye and God bless you."

For the next three months Hester was a very busy woman. Assayers of the more modern sort were sent down to the old homestead and declared the deposit unusually rich. All the unemployed talent in the village was pressed into service, building sheds and ovens; and finally Hester was approached by young Tom Silsby with an offer backed by his father, to take the entire plant off her hands for one hundred thousand dollars. She accepted.

Events crowded swiftly. Old Mr. Silsby, with the genius worthy of a woman matchmaker, was always throwing the young people together; and Tom did not need much urging. He liked Hetty—her worth, her sweet womanliness; she admired his business tact, his kind heart, his manliness. So they were married.

"Yes," Het, if Si's children show a particular bent for anything besides meanness, I'll give my consent to your being liberal. But I wouldn't slop over or do more than the decent thing by Si and his wife. They deserve nothing at your hands—I never forgot how they treated you in your hour of loneliness and need."

So spoke Tom Silsby to Hester, his wife, one morning, as they sat in their breakfast room, gay with sunshine and flowers and sweet voices of children.

"No, dear, I won't slop over; but they are in misfortune now, and I shall do right by Silas and his family for father's and mother's sake."

So it was that a few days after, "Marthy," who had lifted tubs and overworked from morning till night to save the cost of a girl, until she had brought upon herself a wasting disease, was conveyed tenderly to the city to a private hospital, and underwent an operation which restored her to her family—at Hester's expense.

So it was that a year or two later, "Si" lay in his death-struggle on an invalid's couch bought with his sister's money—with a bottle of medicine on a side table, with a professional nurse flitting about him and doing everything for his comfort—all paid for by Hester.

His wife sat by him in the poor little room, so bare and cheerless.

"Marthy."

"Yes, Si."

"You'll find some money in the bank—you know where the book is."

"S-s-h!—yes Si."

"I wish 'twas more, Marthy. Luck run ag'n me the last year or two."

"Oh, well, Si, we won't talk about that."

"It would've be'n more ef I hadn't been a soft-hearted fool."

"What d'ye mean, Si?"

A spasm of pain crossed the grim features. He gasped, and when next he spoke, it was in a hoarse whisper:

"Yes, a soft-hearted fool, Marthy, I wisht ye'd a be'n—there—the night Het hung on so. How wuz I to know there wuz anythin' valuable?" Then, very faintly: "Wull, good-bye, Marthy, —I wished—I'd a-fetched hum thet—hair trunk!"

Disregard of Parental Advice.

"We were," said the judge as he accepted the third match from the waiter, "driving along a tenacious road in Podgers County in the Mississippi River bottoms when we came to a storm-tossed cabin before which sat an old man who somehow impressed me as being an enterprising and hard-working scoundrel. But my heart was in a measure softened toward him by the fact that his face was the picture of woe. The driver inquired about the adhesive and disorderly road. He answered in tones of the greatest sadness, and one of us said:—

"What's the matter? Any special trouble?"

"A right smart bit of it, stranger. I reckon I might 'bout as well lay down and die."

"Oh, cheer up, old man. Lost a friend?"

"Yes." (Chokingly).

"Sudden?"

"Mighty sudden. They grabbed him right by the collar and socked him into jail quicker 'n scat!"

"Relative?"

"Stranger, my oldest son."

"The old man bowed his head. His evident grief touched me and my legal knowledge occurred to me.

"It must be hard for a man at your age to have his eldest son in jail," I said; "but cheer up. Perhaps we can do something for him."

"The old man shook his head. "No," he said, "there ain't nothing to do. It's hard, as you say, and the wust of it is that he didn't heed my advice. "Bill," says I to him, "Bill, when you take them boots be mighty keerful or they'll see you."

"We went on down the streak of glue which passed for a road," concluded the judge, reaching for another match.—Hayden Carruth.

Heroic.

Some people are very found of telling a story that has a catch in it, and so taking their listeners in. Here is a sample of what I mean:

Once, when in Paris, Napoleon paid a visit to a hospital for old soldiers. Among the inmates was an old man who had lost an arm. The Emperor asked him:

"Where did you lose your arm?"

"At Austerlize, sire."

"Then, no doubt you curse the Emperor and your country for your fate?"

"On the contrary," said the veteran, "for the Emperor and my country I would sacrifice my other arm."

"I can hardly believe it," said the Emperor.

The soldier immediately drew a sabre from its sheath and lopped off the other arm.

"A most sublime act of self-sacrifice," said the old lady who had been listening to the yarn, totally forgetting the impossibility of a one-armed man cutting off his remaining arm.—London Tit Bits.

Cured the Patient.

A physician was called by a foreign family, and prescribed "One pill to be taken three times a day in a convenient vehicle." The family, after grave consideration, came to the conclusion that the doctor meant that the patient should ride out, and should take the pill while in the vehicle. In the course of a few weeks the fresh air, taken so regularly, completely cured the patient.

Girls Who Bother the Boys.

Girls are by far too apt to thoughtlessly punch holes in the business prospects of the young men of their acquaintance. They work this mischief in various ways. They consider it "great fun" to step to a telephone, for example, and "ring up" some young man while he is at his office, only to send him some unnecessary message or indulge in some flippant talk. They are forgetful of the fact that what may be rare sport at their end of the line may cause serious embarrassment or worse to the young man at the other end. Even if the young man enjoys it, his employer does not. Sending unnecessary or even fancied necessary notes to young men at their offices during business hours is another favorite "pastime" of girls. Sometimes the "fun" is carried further by meeting a young man at his luncheon hour, or even by calling at his office. Again, even a more dangerous element is introduced by girls urging young men to leave their office before closing hours to escort them to some place of amusement, some game or to a train.

The danger in these acts is not in themselves, but in the injurious distractions which they mean. Business hours, though doubtless they seem inexplicably long to girls, are, in reality, all too short for the accomplishment of things necessary to a young man's success. Hence every moment when he is at business should be precious to him, and it is mightily precious to the right sort of a young man. His mind should be focussed on the problems before him, which mean either his success or his failure.—The Ladies' Home Journal.

Sam Hodgkins' Will.

"Sam Hodgkins," says the Lewiston Journal, was in his day and generation, a much respected citizen of Hancock, and like his son, Dudley, better known as "Uncle Dudley," was well known all over the eastern portion of the country. An amusing story is told by some of his acquaintances to an eastern Maine paper, of how he once made his will. It happened to be done at a time when the old man was in one of his happiest and most generous moods, and, realizing no doubt the uncertainty of human life, concluded that he would bequeath to his seven sons—Dudley, Zachariah, Moses, Sam, Shem, Gee and Elliot—his worldly goods and possessions.

"He was very anxious that the will should be legal, and was careful lest any of his children might be left unmentioned in some way. So the old man drew up the instrument in part like this: 'Half to Dud, half to Zack, and all the rest to Moses. Shem is blind, Sam is poor, Gee has moved to the Falls (Sullivan Falls) and Elliot is the baby.' As the will was never probated it answered the purpose just as well as any."

One Wedding Invitation.

There is a lady of wealth and position, who has done considerable educational work among the settlements of the East Side, New York city. There are several little girls of the tenements to whom she has been kind, and from one of these she received a letter. It was brief and to the point. It said, in substance:—

Your daughter is to be married. I wish you would send me an invitation to the wedding. I have never been invited to a wedding, and oh, how I have always wanted to be. I promise you I wont come, and, to quote the child literally, "I will keep it so clean and show it to the other girls."

The lady did not throw the note into the waste basket. She addressed an invitation with her own hand, and sent it by a servant to see that it was delivered to the right person. And better than that, she saw that the child was at the wedding, and that she had for one day, the time of her life.—Boston Record.

Surprised.

The young reformer was a superlatively feminine creature whose soul abhorred sounds harsher than those which come from the harp, but her sympathies had been aroused and she had entered her name on the roll of Friendly Visitors. She felt that she could no longer face her dear society friends without being able to tell of her experiences in reforming somebody.

Arming herself with disinfectants she started on her errand. Climbing a stairway in the tenement district, she traversed a dark hall, feeling an imaginary dampness creep through her shoes and thinking of cough drops for the morrow.

Entering one of the rooms, she found herself unexpectedly in the presence of a pale, poorly dressed woman, and concluded she would begin her work of reform by reminding her that cleanliness is akin to godliness, and an inspection of the premises was in order.

Turning cautiously toward the unmade bed, suspicious of seeing "the terror that creepeth by night," her eyes rested upon a woman with a new born babe at her side.

"I did not know that you had others living with you," remarked the visitor.

"She does not live here. She is my neighbor."

"Why is she in this room and in your bed?"

"Well, lady, you see I have a window and a bit of carpet, and I invited her to come because I thought it would be a decenter place to be born in than her house is, and it was for the sake of the little baby I did it."

The reformer apologized for her call and hurried out of the presence of a greatness of soul which was a revelation she is not likely to forget.—Youth's Companion.

—General Chaffee will allow American soldiers to marry Philippine wives, but they must support their wives. He holds them to a responsibility which cannot be relinquished with the sailing of the transports for this corner of the world.

For the Patriot.

Letter from the Capital.

Washington, Sept. 29, 1902.

Washington is already beginning to take on a gala appearance in preparation for the G. A. R. encampment which is to take place here next week. Stands are being erected for the benefit of those who will witness the parades and some of the decorations are in place. President Roosevelt is recovering from his recent operation as rapidly as could be expected and it is anticipated that by next week he will be able to review the several processions from the stand immediately opposite the White House. Unfortunately, the renovation of the White House will not be completed but the redecoration of statuary hall and other portions of the Capitol will have been finished and, on at least three evenings during the week, the building will be illuminated and open for the inspection of the visitors in the city. The President is most anxious that the visiting veterans shall receive every opportunity to enjoy themselves and is urging every official with whom he comes in contact to leave undone no preparation which may make for that end.

In so far as the more selfish aspect of the situation is concerned, Secretary Hay's protest against the treatment of the Jews in Roumania has accomplished its purpose, for the State Department is unofficially advised that hereafter no passports will be issued to Jewish emigrants desiring to come to the United States. Regarded from the broader ground of humanity, however, it is feared that this latest step of Roumania will work still greater hardships to the unfortunate Israelites within her borders. The announcement that England will support the contention of the United States was the occasion of much satisfaction to the President and the Secretary of State, but the reluctance of France and Russia to commit themselves is disappointing. It is regarded as possible, however, that the Roumanian government, by way of expressing its indignation at what it pleases to call "American interference," will go so far that the signatories to the treaty of Berlin will be compelled to interefere.

The unofficial news from Rome, to the effect that the Pope is about to issue a bill dealing with affairs in the Philippines, along lines in almost entire accordance with the wishes of the President and the Secretary of War, is most gratifying to the administration and is regarded as a triumph for the diplomacy of Governor Taft. Already, two members of an American order of friars have gone to the Philippines and it is understood others will follow, taking the place of the Spanish friars in the islands. The new papal delegate will soon establish a seminary in Manila for the education of native priests and it is believed that the Vactican has determined on a policy which involves the recall of all the Spanish friars, within a short period. It is also gratifying to learn that the money which the United States will pay for the friars lands will remain in the Philippines instead of being paid to the departing orders. It will be used for the reconstruction of the religious organization in the islands and, as a large amount is certain to be expended in buildings, repairing churches, etc., it will find its way back to the Philippine people and help to accelerate the financial prosperity of the islands.

Apropos of military affairs, the recent protest of the Secretary of the Navy against the Congressional practice of authorizing the construction of the battleships without providing for an adequate number of men to man the new ships, deserves consideration. The authorized enlisted force of the navy is but 28,000 men, while within three years the ships completed, in addition to those already in commission, will require, in order that they may be properly manned, approximately 45,000

The Quincy Patriot.

SATURDAY, OCTOBER 4, 1902.

The Mayoralty.

Aside from the Representative contest, the City election overshadows the State election, but nominations for the former will probably be made the same week as State election and therefore the preliminaries cannot longer be postponed. That there will be a contest for the Republican nomination for Mayor is very evident.

Like the recent Representative contest, the nominations for Mayor will for the first time be made by direct caucus vote, without the intervention of delegates and a convention. The candidate for Mayor who receives the largest vote at the six ward caucuses of the party will become the candidate of that party.

If more than one candidate seeks to butt up against the present executive, the opinion seems to be that Mr. Bryant will be renominated, but if the anti-administration men can unite on any worthy candidate, that gentleman will probably be the next Mayor of Quincy.

The same gentlemen who were mentioned as Mayoralty candidates last year are again before the public. Ward Three seems to think Frederick L. Jones, the candidate last year, should have another chance, while others believe it is Elisha Packard's turn. Senator Sprague is the choice of many but it is understood that he will not enter the field.

Because of the many assurances of support from the workers, and the encouragement given by the rank and file, Mr. Packard has notified his friends that he is a candidate for the nomination, and seems to be gathering strength daily. Mr. Packard made one of the best Councilman the city ever had, says a Ward One voter. He looked after the little things and was responsible for many improvements. He was always a great vote getter, and can depend on hearty support at any time. Some changes are wanted in officials and methods at City Hall, and Mr. Packard can be depended upon to make them. He is a successful local business man of Ward One, and would conduct the city business on a business basis. He was born in Quincy and has an interest in the city and its good name.

Candidates at large for the City Council will be nominated in the same way as the mayoralty candidate, and many believe it will result in stronger candidates at large. In the past the voters have had nothing to say as to the nominations for Councilmen at large, but now it will be different. Any thirty voters of the city can place a candidate for the nomination on the caucus ticket, and all the voters of the party will take part in the selection of five candidates. They will undoubtedly have a list of more than five to select from, perhaps ten, fifteen or even twenty-five. There is a feeling that greater care must be taken in the election of Councilmen.

Candidates for School Committee at large will be nominated in the same way. The member whose term expires this year is James H. Churchill of Ward Six. The terms of Dr. Thomas J. Dion and Dr. Frederick J. Peirce elected by Wards Four and Six also expire this year.

Warren Mitchell.

By the death of Warren Mitchell there has been removed from our midst a young man whose loss will be deeply felt by many outside of his own family. Some of his friends and acquaintances will remember him as the sweet boy singer, who gave his services so cheerfully and derived real pleasure from the thought that he was giving enjoyment to others.

His kindliness, thoughtfulness, gentleness of nature and sweet disposition leave to his family and all his friends "a something glistening in the sun for memory to look back upon."

The service on Monday was very largely attended and there was a profession of beautiful flowers which almost hid the casket. The ritualistic burial service of the Episcopal church was conducted by Rev. George A. Strong. During the service the choir of Christ church sang "When our Heads are Bowed with Woe" and "Lead Kindly Light," and John Findlay sang the solo "Holy City." The burial was at Mt. Wollaston.

Reception to Minister.

The reception given at the Wollaston Baptist church Wednesday evening, in honor of the Rev. Edmund D. Webber, and Mrs. Webber was a very pleasant affair and indicated the cordial relations of the society and pastor with each other and the outside community.

In spite of the bad weather quite a large number of people gathered in the church proper between eight and nine.

The reception committee stood with Mr. and Mrs. Webber in front of a beautiful bank of hydrangeas arranged in the chancel and all comers were made cordially welcome.

The committee consisted of Mr. and Mrs. George F. Pinkham, Mr. and Mrs. Howard Gannett, Mr. and Mrs. Amos D. Albee and Mr. and Mrs. Frank Burgess.

The ushers were Mr. J. A. Sparrow, Mr. Charles Bailey, Mr. S. G. Abbott and Mr. Edward Capen.

Mrs. Chandler Smith presided at the organ. Refreshments were served in the vestry under the supervision of Mrs. Arthur Jewell. Mrs. Jewell was assisted by the Misses Barker, Mrs. S. G. Abbott, Mrs. Edward Capen and the Misses King, Rhoades, Drew and Fenton.

Among those present were Rev. Edward A. Chase. Rev. Jesse Wagner, Rev. Henry G. Megathlin and Rev. Frank W. Pratt.

Rev. Mr. Webber is a native of Sackville, Nova Scotia. He was graduated from Arcadia college of Wolfville, N. S. After completing his studies he entered the employ of the Halifax Herald as night reporter, afterward being promoted to night editor. Later he edited papers at Picton and Turre, N. S. He was also engaged in newspaper work at Fernandiane, Florida.

Later he retired from journalism and engaged in educational work for three years when he again entered the journalistic field, and visited all of the principal cities east of the Mississippi.

In 1899 he entered the Newton Theological Seminary and was graduated last June.

The Wollaston church is his first charge and he succeeds Rev. Preston Gurney, who resigned some months ago.

—The first Commodore's yacht flag ever floated, has been sent to our Quincy Yacht Club, and was made by Mrs. Slade from Mr. James H. Slade's design. He was the first commodore, and one of the founders of the Club, twenty-nine years ago; and this beautiful flag is as fresh as if jst made. It will be valued by the club in whose care it is entrusted.

CITY BRIEFS.

Now for October weddings.

The Brockton fair will continue through today.

W. A. Webster and family of Upland road are to move to Newton.

Henry L. Kincaide & Co. are selling a surprisingly large number of oil heaters.

The street railway is putting in a new line of poles on Washington street near the fountain in City Square.

H. P. Furnald and family have returned from Houghs Neck, having been at Camp Elizabeth all summer.

It is understood that the School Committee new rooms will be located in the old street railway building.

Mrs. J. L. Drake has returned from Saranac. N. Y. Dr. Burke is still there and improving in health.

Oct. 15, is the date set for the re-occupying of City Hall, which was to have been completed in August.

W. W. Osborne and family have returned to Wellesley Hills, closing their cottage at Point Allerton this week.

John Q. Newcomb, formerly with G. W. Jones, has accepted a position with Uncle Sam at the Quincy post office.

Ralph M. Fogg of Norwood, the dentist, has filed a petition in bankruptcy; liabilities, $1,703; no assets.

Mrs. Emile A. Brodie and daughter of Edison park have gone to Buffalo, N. Y., to spend a month with Mrs. Brodie's mother.

Mr. Thorpe Babcock of Presidents hill has entered the office of B. B. Crowninshield, the well known boat designer of Boston.

George H. Brown of this city has made application for admission as attorney and counsellor in the Circuit court of the United States.

Edmund Griffiths of Granite street will enter the service of Uncle Sam at the Quincy post office, commencing his duties on Wednesday, Oct. 1.

Mr. and Mrs. Benjamin F. Curtis leave this week for Washington. They will stop over in New York a few days with their daughter, Mrs. Barrows.

Mr. and Mrs. Joseph C. Morse have closed their cottage at Rose Cliff, Weymouth, and returned the first of the week to their home on Golfe street.

Mr. and Mrs. W. E. Loud have returned from their summer home in Maine, where they have been enjoying themselves the past four months.

The Monday club of Weymouth which meets the first and third Monday in each month resumes its meetings the sixth.

Frank S. Patch entertained the employes in his coal business and of the Meadow Brook Ice Co. at dinner Wednesday at the Squantum Inn.

Mr. and Mrs. D. Vinton Pierce of Wilton, N. H., formerly of Quincy are receiving congratulations on the birth of a daughter on Saturday, Sept. 27.

The fall meeting of Adams chapter, Daughters of the Revolution, will be held on Monday afternoon at three o'clock at the John Adams birthplace.

The Wollaston Unity club will open the season of 1902-3 on Friday evening, October tenth by an informal reception in the vestry of the Unitarian church, from eight until ten.

A. W. Stetson was one of five for the State of Massachusetts to be elected to receive the grand decoration of chivalry at the session of the Sovereign Grand Lodge, I. O. O. F., last week at Des Moines, Ia.

A lady in going to the bank Thursday dropped a chatelaine bag with quite an amount of money, which a little boy, by the name of Freddie Mitchell of 8 Cottage street found, and soon returned to its owner.

George H. Wilson denies that he contemplates being the Democratic candidate for the Legislature. He has not been approached relative to the use of his name. As far as he knows Messrs. Collagan and Fallon will remain in the field.

The semi-annual convention of the Norfolk County Association of the King's Daughters and Sons is being held today, at the Congregational church, East Milton. Morning session at 10, afternoon session at 2. Basket lunch.

Mr. and Mrs. George B. Wendell of East Milton are being congratulated on the birth last Saturday of a son and heir. Mr. Wendell is well known in Quincy where he resided up to the time of his marriage to Miss Eaton of Milton.

Those who ride to Boston by electrics will appreciate it when the Boston Elevated abandon Park street near Field Corner, and use the double track on Gibson street, a parallel street of the south. The change will be made before Nov. 1.

A special session of the District Court of East Norfolk will be held at the court room, Monday evening, Oct. 6, at 7 o'clock by Judge Avery for the naturalization of aliens to accommodate applicants who are unable to attend the regular sessions of the court without interferring with their work.

Extra police are on duty this week on Hancock street on account of the Brockton fair. At night, special officers are covering Hancock street its entire length. The idea is to put a stop to the nuisance some of the people make of themselves coming home from the fair in past years.

The state society of the Daughters of the Revolution is to hold a meeting this afternoon at Hotel Vendome, Boston. There will be a short business session at two followed by an address at three o'clock by Hon. Solon W. Stevens of Lowell; subject John Adams. The reception will close with music and refreshments.

The street railway own two poles near what was the green plot near the fountain in City Square. The removal of this plot left the poles in the street and in a dangerous position at night. A lantern has been hung upon the poles up to Monday, when the street railway placed a series of fire lights upon each pole.

The marriage of Miss Ellen Reed Dewson, daughter of Mrs. Edward H. Dewson of Adams street, and Mr. William S. Stone of Middle street, Braintree, was solemnized Thursday afternoon at the home of the bride. Only the immediate family and intimate friends were present. Mr. and Mrs. Stone will reside in Braintree where Mr. Stone has a beautiful home.

Melvin W. Seelye of Quincy avenue ascended the pole at the corner of School street and Quincy avenue Wednesday morning to do some construction work. When he started down he found live wires below which imprisoned him. He was rescued by members of the fire department and police force by a rope outside the wires.

Republican county convention today.

The Tawasentha club resumes meetings in a few weeks.

Captain Charles N. Hunt has gone to Lenox for a few weeks' visit.

A patent was issued this week to Harry H. Beckwith of this city.

At foot ball, Thursday, the Coddington school eleven defeated the Cranch school 10 to 5.

William H. Lott of Ward 16 has withdrawn from the Republican Congressional contest in the Teuth district in favor of Mr. Towle.

Mr. John Charles Stever and Mrs. Mary Loring Colby who were married on Wednesday, September 24th, will make their home at 16 Magnolia square, Dorchester.

Herbert T. Drake's bay mare Autograph secured the blue ribbon in the class for roadsters at the Brockton fair this week. She is five years old and stands 15 hands high.

The Mothers' meetings were resumed on Wednesday afternoon at Bethany chapel and took the form of a reception to mothers and little ones. Mrs. W. H. Albright, of Roxbury, gave a talk on "Good Reading for Young Children."

During September 748 more books were borrowed from the Thomas Crane public library than for the same month the previous year, being an increase of about thirteen per cent. Every month this year has shown a decided increase over last year.

The Old Colony street railway posted a notice in the employes' room at the car barn on Thursday that made the men happy. The notice was that during the present strike the company would supply its married men with soft coal at cost which is a little over $5.

The Hebrews of Quincy are celebrating the beginning of the Jewish year 5663 at Hancock hall. This day is known as the Feast of the Trumpets, being ordained in Numbers, chapter 19, verses 1 and 2. Business of all kinds has been suspended and while some attended services at the Boston synagogues a larger part of those living in Quincy attended worship at Hancock hall Thursday and Friday.

The Quincy friends of Mr. Thorpe Babcock, who took the examinations for Annapolis last month, will be pleased to hear that, although he was obliged to yield his place eventually, he made a good fight, refusing to follow the example of some of the contestants who abandoned the field after a few hours. He kept at his post for the entire three days, but was handicapped by not having had the advantages of a few weeks at one of the preparatory schools where the candidates are trained in swift writing, abbreviations, etc., which helps to secure quantity—which is as necessary as quality.

QUINCY POINT AND NECK.

Have you tried H. B. Seller's new coffee, the Quincy Point favorite, at twenty-five cents per pound?

Word was received at the police station early Monday evening that there was a dead man on Edison street. An officer was sent down and found a man dead drunk. When the fellow came to his senses he said his name was Thomas Gladstone and he was fined $3 in court under that name Tuesday. Not having the money he went to Dedham. He later said the name Gladstone was a fictitious one.

Miss Florence Locke is to move from the Cavanagh house on Washington street to Upland road.

John L. Curry, an Inspector on the Metropolitan sewer at Houghs Neck, was found dead in bed Wednesday at his boarding house at 30 Charles street. He was 33 years of age. But little is known of him, other than his home is in one of the towns north of Boston. Heart trouble is given as the cause of his death. Medical Examiner Fraser of Weymouth viewed the remains.

Pastor and Bride.

Rev. Leon H. Austin and his bride were given a reception by the parishioners of the Washington Street Congregational church Thursday evening.

The reception which was held in the church vestry was in charge of the Ladies' Aid Society. The vestry and ladies' parlor were profusely decorated with potted plants palms, ferns and cut flowers and looked very pretty.

Rev. and Mrs. Austin received in the ladies' parlor, and were assisted by Mr. and Mrs. Charles H. Sherburne.

The guests were presented by Mr. Arthur Foster, Mr. Frank Foster, Mr. Frank H. Newcomb, Mr. Daniel Scouler and Mr. Marcus S. Wight.

During the reception, piano solos were given by Theresa Roche and Herbert A. Hayden.

After the guests had been presented, refreshments were served under the direction of Mrs. J. A. Lapham and Mrs. R. H. Newcomb assisted by Miss Ethel Kittredge, Miss Minnie Wight, Miss Grace Lapham, Miss Beatrice Adams, Miss Estelle Tirrell, Miss Gertrude Foster and Miss Theo Crane.

During the evening Rev. Edwin N. Hardy of Bethany church made a brief address, and Thomas B. Pollard presented the couple in behalf of the church people a purse of money.

Rev. Mr. Austin responded thanking them one and all for their most generous gift. The affair was one of the most enjoyable held at the church.

Now is the Time.

This is a delightful season of the year to travel on the street cars, if you take pleasure in seeing the large collections of dahlias and other kinds of plants now in blossom. There are in towns adjoining this city, thousands of blossoms of dahlies of many beautiful varieties and colors, which, for a few cents can be enjoyed, by taking a ride on street cars. Jack Frost will probably be present soon to take away their beauty, but owing to the coal strike, he has not dared to show his head. But the strike will be settled shortly, and then you will see him in his white coat covering the fences, lawns and flowers. Improve the present time.

—The President has invited Gov. Crane to settle the coal strike. He will be assisted by Attorney-General Knox, Carroll D. Wright and the three district presidents, Nicolls, Duffy and Fahy, of the mine workers, along with President Mitchell. They are in Washington and it is believed and hoped that it will be settled, and the miners back at work on Monday morning next.

—The lawn at the Thomas Crane public library has not looked much prettier at any time this season than now. The damp, cool weather the past week has started the grass finely, which was mowed yesterday, and now looks inviting. We have not had any frost in Quincy this fall to injure the flowers and vines, and the gardens are quite attractive.

WOLLASTON.

Mrs. Richard Polson, who has been passing the summer at Plymouth, has returned to Winthrop, for the winter.

The first of a series of mission lectures, to be given the first Sunday of each month at the Wollaston Baptist church will be by Rev. Thomas Barbour, D. D., on Sunday evening. He has recently returned from the mission fields and will speak on "The conditions in the Philippines." Special music by quartette.

The Wollaston Unity club, Mr. Frank E. Parlin president, will open the season of 1902-3 with the usual informal reception, which will be held in the vestry of the Unitarian church on Friday evening, Oct. 10, from eight to ten o'clock. All members and friends of the club are cordially invited to be present.

Miss Adelaide Thomas has returned from the Balsams, N. H.

Odo H. Moleaner, a former Adams Academy boy, will be the guest of James Kent of Wollaston for some weeks.

Miss Lena Pfaffmann of Wollaston, former teacher in Massachusetts Fields school, is now teaching in the Brookline public school.

Frederick G. Thayer former correspondent of the Quincy Patriot and graduate of Thayer academy 1902, has been awarded a scholarship at Amherst college.

Mr. and Mrs. Arthur H. Luard, formerly of Wollaston, are now residing in Winchendon.

The choir of the Wollaston Unitarian church is composed of the following: Miss Viola Bicknell, Mrs. Fred Merrill, Miss Ernestine Litchfield, Mrs. A. C. Doane, Messrs. Herbert Gurney, Percy A. Hull, J. Q. Lichfield, Avery Bennett. Miss Bicknell is from Hingham, a teacher in the Massachusetts Fields school and is a pupil of Miss Gertrude Edmunds of Boston.

R. R. Freeman and F. B. Cutter had the best gross scores in the qualifying rounds of Class A and B at the Montclair links. The best net scores were by G. T. Putnam and F. B. Cutter.

Miss Margaret Sibly enters Simmons College.

Mrs. Mary Keith of Washington, D. C., is at present in Wollaston.

Mrs. George Stone of Wollaston has returned from Vermont where she has been spending the summer.

Miss Elizabeth Corlew will open a class in dancing and deportment, in Wollaston hall (formerly Brasee hall), on Wednesday, Oct. 8, at 4 o'clock.

DOWNS AND PARK.

Mr. Mullane, the popular Wollaston Park postman, has changed his route and Mr. McGowan takes his place.

Nathaniel A. Thayer of Willow street Wollaston, has a position on the Big Four Railroad in Indiana.

Lawrence Loring of Willow street, has accepted a position in the Ætna Insurance Company, Boston.

Mrs. Fred P. Blagden and Mrs. Everett E. Jones of Hyannis are visiting Mrs. Winslow Hobart.

Mr. Savillian Foss of Beach street, with his family, have gone to Boston to spend the winter.

Mr. Howard Bowles and family of Wollaston Park are going to Groton where they expect to reside in the future.

Mr. Dorety, janitor of the Massachusetts Fields school, is to reside in the house of Mr. Howard Bowles on Beach street.

Lost in Second Round.

Miss Wells and Miss M. B. Adams of the Wollaston Club had a fierce contest right up to the last green, where Miss Wells won in the second round for the Women's golf championship, says the Boston Advertiser. At one time, Miss Adams had the match apparently secure, 3 up and 4 to play, but the Country Club player took the next four holes, solely by terrific driving.

The keen rivalry between the two players, which dates from the last Boston championship tournament, made their match one of the bitterest of the morning. Miss Adams started off in the lead, and although Miss Wells squared matters two or three times, Miss Adams again obtained a lead of 2 up on the 12th hole. Going to this hole Miss Wells drove into a bunker, and on the 13th, over-putting lost her the hole. The 14th was halved; the 14th looked like Miss Well until Miss Adams ran down a long put for a half.

It looked as if the Country Club player could not win, but Miss Adams began to weaken, getting little distance on any of her shots, and being strangely uncertain on the green. Going to the 17th Miss Wells drove out of bounds on her second, but Miss Adams gave her the hole by missing a foot put. The 18th should have also been easy for the Wollaston player, as Miss Wells drove behind a tree. Although out in good shape, she sliced her third into the barnyard.

In the meantime, although keeping perfectly straight, Miss Adams was getting but little distance, and got to the green in one more stroke than the Country Club player. Miss Wells had no difficulty in winning the hole and match 1 up.

Assistant Librarian.

F. H. Lawton of Everett has been appointed assistant librarian at the B. U. College of Liberal Arts, as a successor to Prof. Sharpe, assistant in the English department, who will devote entire time to his duties.

Mr. Lawton is of B. U., 1902. He was born at Quincy in 1879. He prepared for college at Everett High, from which he was graduated in 1898. Entering B. U. in the fall of the same year, he was one of the first of his class to be chosen to Beta Theta Pi fraternity.

In his junior year he was elected president of his class. He has held the office of secretary of the historical club and president of the Y. M. C. A. On graduation he was chosen class orator. —Boston Advertiser.

Capt. Whitmarsh.

Capt. John Whitmarsh of Braintree who would have entered his centennial year this month had he lived, died on Oct. 10. He was born in Weymouth Oct. 18, 1803, but for half a century resided at East Braintree.

He started when a lad to learn the shoemaker's trade, but on account of poor eyesight he tried the carpenter's trade. Having a desire for the sea, he ran on a sloop to Boston, and before he reached his majority was captain of a freighter.

Mr. Whitmarsh married in 1827, his wife dying several years ago. They had ten children. He was a Democrat in politics, a Baptist in religion, never used tobacco, and was a strong temperance advocate.

—The Middleboro court imposed a fine on Tuesday for Sunday fishing in a tributary of Assawampsett pond, on complaint of Game Warden Bent.

Dean's Rheumatic Pills absolutely cure Rheumatism & Neuralgia. Entirely vegetable. Safe

ATLANTIC.

Mr. T. Spinney and family have removed from Hancock street to Madison street.

The grocery stores in Atlantic were closed Thursday on account of the Brockton fair.

Mrs. F. W. Webster and daughter, Miss Elizabeth, who have been spending the summer months at Squantum, have returned to their winter home in Boston.

The County Commissioners will give a hearing at Quincy, Oct. 25, on the petition to widen the bridge and approaches connected with the Hancock street bridge over the railroad near the Atlantic station.

Councilman and Mrs. Charles Alden of Botolph street gave a party, Wednesday afternoon, in honor of Master Ralph, who on that day attained the wisdom of six years of age. The little folks were made happy by a novel treat, everything on the table from the ices to the cakes and candies bearing the shape of some wonderful animal from Mother Goose rhymes. Master Ralph received many pretty remembrances, and in his turn presented each guest with an appropriate souvenir of the occasion.

Next Sunday morning Rev. W. E. Wood of Boston University will preach at the Atlantic Methodist Church. In the evening the pastor will give an Address on "A word concerning trusts." Soloist: C. A. Smith of Boston University.

The stormy weather did not prevent a good attendance at the harvest supper and entertainment at the Atlantic Methodist church Tuesday evening. The reader of the evening, Miss Hazel Bridgas of Malden, won the sympathy of her audience from the start, and each selection was greeted with applause. The program also included selections by Greene's orchestra and vocal solos by Mr. Samuel T. Foster of Boston.

Preparations are being made for the annual fair of Memorial church, Atlantic.

Miss Bertha Nichols of Botolph street is visiting relatives in Woburn for a few days.

Miss Blanche Bristol of Uxbridge, who has been visiting Mrs. George Hill of Walker street, left Tuesday for Bath, Maine.

The window in the Chinamen's shop in Sagamore block, which was broken a few nights ago, has been reset with a sash dividing the panes in the large space. It is the only show window in the block which has not a whole pane of glass in front.

Mrs. Charles Hammond (nee Florence Thomas) is visiting her mother, Mrs. B. F. Thomas of Billings street.

The fruit trees in Atlantic have proved too much for the small boys. Fences seem to make no difference whatever, and even the light of day does not daunt them. The sad part of it is, that the boys are not all small enough to be forgiven on account of their size. The fact that several not altogether harmless snakes have been found nestling in the several grape arbors, ought to be a note of warning. Snakes are not considerate enough not to bite the little hands which reach playfully after the forbidden fruit.

MILTON.

Dr. and Mrs. Robertson returned to East Milton this week from their honeymoon trip to Nova Scotia. They will receive friends after November twelfth.

Mr. and Mrs. George B. Wendell, nee Eaton, of East Milton, are receiving congratulation a little son being born to them on Saturday Sept. 27.

The engagement of Miss Helen Whiting to Mr. Thomas Banin was announced at the reception in Milton, given at the home of the former.

Mr. Ingersoll and bride of Milton started on their honeymoon Saturday, it is not known how long they will be gone.

The six European travellers from East Milton returned last Saturday and are giving glowing accounts of their travels.

The morning service and Sunday School at the Mission of Our Saviour church will be resumed Sunday. Mr. Curtis, a theological student has been appointed lay reader of the Mission.

The tailor shop located in the Maguire building was discovered to be on fire early Tuesday morning. Fortunately Christopher Graham and Josiah Babcock were near by and they extinguished the flames without an alarm.

Canny, the druggist in the Ellsworth block, has sold out and moved to Maine.

The annual meeting of the Thursday Evening club was held this week.

A large number of the Grand Army go to Washington this week. Selectman Albert A. Brackett presented the Post with $100 to help pay expenses.

C. C. Rich has gone to housekeeping in a house on Pierce street.

The stores of East Milton closed Thursday on account of the Brockton fair.

Herbert L. Bontin is quite sick.

Skinner & Bates, the plumbers, have dissolved partnership. Mr. Bates will carry on the business.

Mrs. William Rogers is quite ill at her home.

There was no session of the schools Wednesday, on account of the storm.

Wood a Temptation.

It is not safe to leave coal and wood about this fall unless it is well guarded or under lock and key. If it is left out do not be surprised if the next morning it is gone. The Quincy Quarry Co. started in one day this week to tear down one of its old blacksmith shops. As the wood was well seasoned it was decided to save it for use in starting fires this winter. The men were not able to complete the job the first day and left part of the building standing.

That night kind neighbors took a hand, and the next morning there was little more than a few nails left of the building.

This company also owns quite a tract of woodland, and every night the merry sound of the woodman's axe can be heard in those woods. The axe, however, is not in the hands of men employed by the company, but by men who are seeking to lay in their winter's supply of wood without cost to themselves.

As they have no way of protecting their property the company will put on a gang of men and cut the wood themselves.

—The street crossings in Quincy need considerable looking after before winter sets in; some of them are terrible in wet weather. The one in front of the Bethany church is awful; the stones near the sidewalk are lower than the dirt each side.

—Thursday and Friday this week were quite warm days. So hot that it was not unpleasant to have the windows and doors open in the middle of the day. A blessing to those who have to buy coal.

WEST QUINCY.

Some of the stores at West Quincy closed Thursday, that their employes might attend the Brockton Fair.

A new building is being erected on the St. Mary's lot at the corner of Willard street and Bates avenue.

Parties, whose present identity is unknown, attempted to replenish their coal bin Monday night, by helping themselves to the supply carried by C. H. Hardwick & Co. This firm's supply is in a bin near the engine house. The watchman on duty discovered the parties and gave chase. They ran toward Brewers corner where he lost them. If the parties got any at all it was a very small amount.

The funeral of Mrs. Mary, wife of Mr. Michael Moore, was held Wednesday at St. Mary's church. Services were conducted by Rev. Fr. Foley. The burial was at St. Mary's cemetery.

SOUTH QUINCY.

D. F. Driscoll of this city was among those injured in an electric car collision near Taunton Tuesday morning, just before 9 o'clock. He has an abrasion on the right leg above the ankle, contusion on head and left knee. He was taken to the Morton hospital.

Dennis McCarthy, aged 60 years, fell from a third story window at his home 261 Water street, shortly after 4 A. M. Wednesday. Word was sent to the police station and Officers Holloran and Golden were sent down. The officers moved the man into the house where he was attended by Dr. Sheahan. Mr. McCarthy lived less than an hour. It is supposed that he got up to close or open a blind and in doing so lost his balance and fell.

George Prout and family are to move from Garfield street to the new home just purchased by them on Bennington street.

Masonic Visitation.

Rt. Wor. Arthur C. Boyden of Bridgewater, District Deputy Grand Master of the 24th Masonic district, made an official visit to Rural lodge of Quincy at the regular communication on Thursday evening. On his suite were: Wor. H. W. Emerson as Grand Marshal, Wor. D. E. Wadsworth as Grand Senior Warden, Wor. W. W. Beals as Grand Junior Warden, Wor. Eugene F. De Normandie as Grand Treasurer, and Wor. C. Williamson as Grand Treasurer.

The attendance was large including visitors from the following lodges: Wollaston, Delta, Macedonian, Norfolk Union, Paul Revere, Rising Sun, St. George, George Washington, St. Bernard, Monitor, King Philip, St. Paul, Mayflower, Mt. Lebanon, Puritan, Trinity, Eastern Star and others.

The E. A. degree was worked on five condidates, Worshipful Master Brett and his officers being assisted by the Gerrish Male Quartette of Brockton, composed of W. B. Mason, F. H. Dunham, J. A. Norris and T. S. Sprague.

Rt. Wor. Boyden in his address alluded to the long existence of Rural lodge, and its well preserved charter now over 100 years old. He also complimented the officers on the work, and the lodge upon its growth and good standing.

At the close of the work there was a bountiful spread, including escalloped oysters, salads, ices, etc.

Wollaston Vs. Hingham.

The Wollaston A. A. will play their first game this afternoon, Oct. 4, at Merrymount park. Although greatly hindered by the weather in their practice, Wollaston will put a strong team in the field.

Hingham in years past has always had a heavy team, and should Wollaston beat them it would be a splendid beginning.

The Wollaston line up will be as follows:

L. E., Saunders, Ferguson.
L. F., Welsh, Gearwar.
L. G., Connell.
C., Linnell, Ago.
R. G., Kemp.
R. T., Ripley, Leavitt.
R. E., Otis, Baker.
A. B., Taylor.
L. H., Miller.
R. H., Scharnagel.
F. B., Fowler.

Chautauqua Annual Meeting.

The Atlantic Branch of Keep Pace Circle together with its branches in neighboring cities and towns will hold its regular annual meeting in Social Hall, Tremont Temple, Boston, Thursday evening, Oct. 9, at 7.45. All persons interested in Chautauqua work are cordially invited to attend. Especial invitation is extended to members of other circles and to post graduates.

A very interesting program has been arranged. There will be violin solos by S. E. Goldstein, of the Boston Symphony Orchestra, vocal solos by Miss M. R. Corbin, and an address on "Ruskin's Life Work" by A. H. Simpson.

Haynes Sentenced.

Judge Aiken in the Suffolk superior criminal court, imposed but one sentence Thursday. It was in the case of George Haynes, charged with maintaining a disorderly house at 9 Emmet street, South Boston.

Among the witnesses was the Catholic clergymen in charge of the parish.

The defense claims that Haynes was at work in Quincy, and was, therefore, not responsible for actions committed during his absence, but his honor found no reason to change the sentence of the lower court, that sentenced Haynes to three months in the house of correction

—The Cape Ann granite company, granite dealers, with office in Boston, are petitioned in bankruptcy at the instance of three creditors with claims amounting to $575.01.

A Cough

"I have made a most thorough trial of Ayer's Cherry Pectoral and am prepared to say that for all diseases of the lungs it never disappoints."—J. E. Finley, Ironton, O.

Ayer's Cherry Pectoral won't cure rheumatism; we never said it would. It won't cure dyspepsia; we never claimed it. But it will cure coughs and colds of all kinds. We first said this sixty years ago; we've been saying it ever since. 25c., 50c., $1.00. All druggists.

Consult your doctor. If he says take it, then do as he says. If he tells you not to take it, then don't take it. He knows.

The first law of health—"Keep the bowels regular." Ayer's Pills are gently laxative. One is a dose.

J. C. AYER CO., Lowell, Mass.

Skull Fractured.

The first fatal accident at the Fore River Works since they were established in Quincy, happened Friday, Sept. 26. The victim was James Robia aged 28 years of 31 Water street. Robia was at work upon the battleship Rhode Island when he was struck on the back of the head by a large piece of casting which fell from above. He was taken to the emergency hospital at the works and later removed to the City hospital in the Police ambulance.

At the hospital it was found that his skull had been fractured. He died about 9 o'clock in the evening. Robia has a young wife who arrived from Italy two weeks ago. She was nearly frantic when she heard her husband was dead and refused to be comforted.

WORKING HOUSEKEEPER — Protestant. Wanted. Address, "J.," Post Office, Wollaston.
Sept. 29. 1-3t-m w.f.--p-lw

TO LET—Tenement of 5 rooms and bath, hot and cold water. Within 3 minutes walk of station. Electric cars pass the house. Enquire at 109 Franklin Street, South Quincy.
Oct. 4. p-lw--i-3t

DR. G. R. ENGLAND,
DENTIST.
21 Chestnut Street.
Telephone 126 5.
Quincy, Oct. 1. lp-tf

By C. H. JOHNSON, - - Auctioneer.
Office, Room 3, Adams Building, Quincy.

STANDING WOOD AT AUCTION.
Will be sold at Public Auction
SATURDAY,
Oct. 11, 1902, at 1 30 P. M.
40 Acres of Standing Wood, Property of
HENRY H. FAXON, ESQ.,
Situated North Side Quincy Avenue, Quincy, Mass., short distance this side of Newcomb Square.

The Wood consists of a fine growth of Maple, Birch and Oak, is easy of access. Said land having a large frontage on Quincy Avenue, and should command the attention of all classes of purchasers. The Wood will be offered in both large and small parcels so as to give all a chance. TERMS CASH.

Take Quincy Avenue line of electries. Sale will commence from Quincy Avenue side.
Oct. 3. 1-7t--p-2w

OPENING OF
FALL and WINTER HATS
and Latest Novelties,
FRIDAY and SATURDAY,
Sept. 26 and 27,
and the following week.
Exclusive designs in
PATTERN HATS.
We extend a hearty welcome and invite your careful inspection.
E. B. COLLINS.
1291 Hancock Street, Quincy.
Sept. 25. lpo-tf

TREMONT
THEATRE, BOSTON.
MR. JOHN B. SCHOEFFEL
ANNOUNCES
A FESTIVAL OF
GRAND OPERA
—IN—
ENGLISH
Under the Direction of
HENRY W. SAVAGE.
BEGINNING MONDAY, **FOUR WEEKS SEPT. 22**
Two Operas Each Week.
MAGNIFICENT PRODUCTIONS.
BEAUTIFUL COSTUMING.
SPECIAL ORCHESTRA OF 35.
110 ALL-AMERICAN ARTISTS.
Superb house of Superior singers
Sept. 20. tf

Desirable Houses
AT LOW PRICES.
F. O. ELLIS,
School Street, Braintree.
Sept. 6 po-tf

TO LET
For Store or Office.
A new store in the remodelled PATRIOT building, with steam heat. Sanitary arrangements, large show windows, bright and attractive, for real estate, insurance, dentist, millinery or a small business. Size, 14x30. Apply to
GEO. W. PRESCOTT,
Sept. 13-tf *Patriot Office.*

Notice of Dissolution of Limited Partnership or Renewal or Extension thereof.

Pursuant to the provisions of section ten of chapter seventy-one of the Revised Laws, notice is here by given that the limited partnership heretofore formed or renewed or extended, by the undersigned, under the firm name of

RALPH W. COLEMAN,

with its place of business located in the City of Quincy, in said Commonwealth, in which partnership Ralph W. Coleman was the general partner and William D. Smith was the special partner, has this 1st day of October, in the year nineteen hundred and two been dissolved by mutual consent.

In witness whereof, we have hereto signed our names, this 1st day of October, in the year nineteen hundred and two.

RALPH W. COLEMAN,
WILLIAM D. SMITH.

Commonwealth of Massachusetts.
NORFOLK ss. October 1st, 1902.

THEN personally appeared the above-named Ralph W. Coleman and William D. Smith and severally acknowledged the foregoing certificate by them subscribed to be their free act and deed.

Before me,
GEORGE L. YORK,
Justice of the Peace.
Oct. 4, 1902. 5w

THE PLACE TO BUY ··· ARTISTIC ELECTRIC LIGHT GAS and OIL FIXTURES
We Have The Largest Assortment of LAMPS and FIXTURES in New England
Call and see them or send Catalogue them or
WE LIGHT THE WORLD
McKENNEY & WATERBURY, 181 FRANKLIN ST. BOSTON

Something New.
We wash and iron Bed and Table Linen for
25 cts. per doz.
Allowing four sheets, one table cloth, and one spread to each dozen.
WET WASHES.
Any number of pieces may be sent not to exceed an ordinary clothes-basket full. We wash and wring, ready to iron, for
50 cts. per Wash.
Old Colony Laundry.
Phone or send postal and team will call.
Quincy, Oct. 4.—tf

40 Styles Colored Outing Flannels,
5, 8, 10 cts.
Handsome Flannelettes, 10, 12 1-2, 15c.
Good Values and Styles, Plain and Plaid DRESS GOODS from 12 1-2 cts. to $1.50 per yard.
Ladies' Fleeced Wrappers, all sizes.
The Popular Outing Flannel Underskirts at
Miss C. S. HUBBARD'S, City Square.

SCHOOL SHOES.
We are prepared to supply the Boys and Girls with
SCHOOL SHOES
for fall wear that have been selected with caution as to style and wearing quality.
Our $1 00, $1.25 and $1.50 Shoes for Boys' and Girls' wear
are right shape for comfort, are right quality for wear, and the prices are right.
Geo. W. Jones,
Adams Building, QUINCY.

MUSIC HALL, QUINCY, MASS.
Season 1902 1903.
DANCING SCHOOL AND BALL ROOM ETIQUETTE.
WILLIAM WARREN PITMAN announces the Opening with Classes as follows:
JUVENILE CLASS. Friday Afternoon October 10, at 4.30 o'clock.
ADULT CLASS. Friday Evening, October 10, at 8 o'clock.
NOTICE. Young Ladies and Gentlemen attending High School, and unable to attend the Evening Class are respectfully invited to join the Afternoon Class.
TERMS: Juvenile Class, $4.00 each. Adult, Ladies $4.00, Gents $5.00.
Payable in advance, or one-half down, balance on or before third Lesson.
PRIVATE LESSONS. Private Lessons will be given at any time not occupied with class.
PRIVATE CLASSES. Correspondence solicited from ladies and gentlemen wishing to form Private Classes. Terms according to number of pupils and time occupied.
For further information send for circulars.
Address, MR. PITMAN,
55 Warren St., West Medford, Mass.
Sept. 27. 2w

DANCING CLASS.
MISS ANNA KIMBALL,

ALL GOODS WILL BE DELIVERED FREE AT RESIDENCES IN QUINCY.

Carpets for Fall

Our experience has been that the refurnishing of houses chiefly takes place in the Fall—doubtless in preparation for the various social functions which come with the colder season.

Hence we are now displaying specially attractive **Oriental Carpets and Rugs** (the result of our buyer's recent trip abroad), **Wilton and Brussels Carpets** (both foreign and domestic), **Linoleums**, and a wide variety of other floor coverings in all grades.

Our **Upholstery Department** exhibits its customary choice assortment of **Draperies** and **Furniture Stuffs.**

John H. Pray & Sons Co.

658 Washington St., opp. Boylston St., BOSTON

Represented in Quincy by Mr. Otho A. Hayward; in Wollaston by Mr. W. J. Wellington.

Removal Sale.

To reduce stock before removal, we offer

$20,000 Worth

Of Framed and Unframed

Pictures

At Half Price.

Unusual Opportunity.

SOULE ART CO.,

338 Washington Street, BOSTON.

Near Old South. Sept. 27-2w

LAST CALL

—ON—

Summer Skirts

We have gone through our entire stock and find we have just

52 Left.

EVERY ONE INCLUDING

WHITE PIQUE and CHEVIOTS.
WHITE DUCK with Black Dots.
BLACK DUCK with White Dots.
BLUE DUCK with White Dots.

Also a few Fancy Skirts.

D. E. Wadsworth & Co.,

The Shirt Waist Store,

Quincy, Mass.

THE NEW HOTEL,

29 Foster Street, Quincy, Mass.

MRS. IDA E. EATON, Proprietor.

Table Board, $4 per Week
Trancients, $1.50 and $2 per Day
Dinners, 35 cents

ALL MODERN CONVENIENCES.
ALL HOME COOKING.

Quincy, Sept. 20. Aug. 16-6m

WOLLASTON HALL

HAS been thoroughly renovated and is now one of the finest halls in the vicinity of Boston. A new Busher and Gerts piano is used. Engagements may be made for all kinds of entertainments, with J. C. PORTER, 190 Taylor street, or with the owner C. F. WOODS, 32 Kilby street, Boston. Telephones 1467 and 1468 Main. Aug 16-tf

Something wrong

Many children who are troubled with indigestion, sour stomach, griping pains above the navel, convulsions and similar symptoms of worms, are many times treated for other diseases. The one remedy that will relieve them is **True's Pin Worm Elixir.** It is the best remedy in the world for worms. It is unequalled as a tonic and restorative of vital energy. For 50 years the standard household remedy for children. Also safe, sure and harmless. *Guard the children against unnamed worms.* Sold by all druggists 25c. Send for booklet.

DR. J. F. TRUE & CO., Auburn, Me.

TRUE'S PIN WORM ELIXIR WILL CURE IT

Mortgagee's Sale.

PURSUANT to and in execution of the power of sale contained in a certain mortgage given by Amanda C Frolund and Martin W. Frolund, husband of said Amanda C. Frolund, both of Quincy, in the County of Norfolk and Commonwealth of Massachusetts, to Daniel G. Chase of West Medford, in the County of Middlesex and Commonwealth aforesaid, dated April 1st, A. D. 1895, and recorded with Norfolk Deeds, Libro 690, Folio 292, and by said Daniel G. Chase assigned to Mary P. Sheldon of Milton, in said County of Norfolk, by assignment dated September 12th, A. D. 18 3, and recorded with said Norfolk Deeds, Libro 702, Folio 600, for breach of the condition of said mortgage deed and for the purpose of foreclosing the same and cutting off all benefit and equity of redemption of the mortgagors, their heirs and assigns in the premises described in said mortgage deed, will be sold at public auction on said premises on TUESDAY, the 28th day of October, A. D. 1902, at four o'clock in the afternoon, all and singular the premises described in said mortgage deed, to wit:

A certain lot of land, with the buildings thereon, situate in that part of said Quincy, called Atlantic, being Lot No. 252 on plan of Norfolk Downs by Charles D. Elliott, dated April, 1892, and recorded with Norfolk Deeds, book of plans No. 14, plan numbered 640, bounded and described as follows, viz: Northeasterly by Rawson Road, fifty (50) feet; southeasterly by lot No. 251 on said plan, one hundred (100) feet; southwesterly by lot No. 222 on said plan, fifty (50) feet; northwesterly by lot No. 253 on said plan, one hundred (100) feet; containing according to said plan, five thousand (5000) square feet of land.

Said premises will be sold subject to all unpaid taxes thereon.

Terms: $20 at sale; further terms given at time and place of sale.

HENRY E. SHELDON,
Administrator of the Estate of said Mary P. Sheldon.

C. F. HALL, Attorney,
No. 631 Tremont Bldg., Boston, Mass.

Oct. 4. 3w

LIPPINCOTT'S

MONTHLY MAGAZINE

A FAMILY LIBRARY

The Best in Current Literature

12 COMPLETE NOVELS YEARLY

MANY SHORT STORIES AND PAPERS ON TIMELY TOPICS

$2.50 PER YEAR; 25 CTS. A COPY

NO CONTINUED STORIES

EVERY NUMBER COMPLETE IN ITSELF

The Quincy Patriot.

SATURDAY, OCTOBER 4, 1902.

WEEKLY ALMANAC,	Sun Rises	Sun Sets	Full Sea. Morn	Full Sea. Eve.	Moon sets
Saturday, Oct.	4, 5 43	5.22	12.45	1.00	7.03 P.M
Sunday, "	5 5.45	5 21	1.15	1.45	7.43 "
Monday, "	6. 5.46	5.19	2.00	2 30	8.26 "
Tuesday, "	7 5 47	5.17	2 45	3 15	9.12 "
Wednesday, "	8 5 48	5.15	3.30	4.00	10.00 "
Thursday, "	9, 5 49	5.14	4.30	4.45	10.56 "
Friday, "	10, 5.50	5.12	5.45	5.45	11.52 "

First Quarter, Oct. 9th, 12.21 P. M.

This Week's Temperature.

	This Week.	Last Week.	In 1901.	In 1899.	In 1897
Sunday.	66	62	68	64	55
Monday.	75	69	72	70	63
Tuesday.	64	71	75	60	68
Wednesday.	65	71	64	51	79
Thursday.	70	63	75	48	56
Friday.	65	66	65	49	56
Saturday.	—	66	59	55	64

Large Bequest.

The Sailors' Snug harbor in this city receives one of its largest bequests this week by the will of Miss Susan J. White who died in Boston about a year ago.

The public bequests are: Twelve thousand dollars each to the Massachusetts Society for the Prevention of Cruelty to Animals, Massachusetts Homoeopathic Hopital, Young Men's Christian Union, Home for Aged Couples, and Home for Aged Women; $10,000 each to the Sailors' Snug Harbor at Quincy, the Bethseda Society, Massachusetts Society for the Prevention of Cruelty to Children, and the Eye and Ear Infirmary of Boston.

The will was contested but has been established.

G. A. R. Excursionists.

The Quincy excursionists on Sunday to the Grand Army convention at Washington will be:

Commander John W. Hersey.
Samuel D. DeForrest and wife.
George L. Phillips and wife.
Mark E. Hanson and wife.
Chief of Police, Joseph W. Hayden and wife.
William C. Baker and wife.
Charles C. Hearn and wife.
Mrs. Emma S. Leavitt and son.
W. J. Tilley and wife.
Mrs. Kate A. Hayden.
T. J. H. Thayer, Asa A. Pope, C. H. F. Stoddard, William M. Bird, James W. Pierce, Luther H. Parrott, Frank Chubbuck, Isaac M. Holt, Henry P. Kittredge, Jeremiah Ford, Franklin Jacobs, James F. Merrill and others.

Night Before Convention.

About twenty-five Quincy Republicans attended the reception of the Republican State Committee at the American House, Boston, Thursday evening to the State officials and Congressmen.

In the receiving party were Gov. Crane, Lieut. Gov. Bates, State Auditor Turner, Attorney General Parker, Senator Lodge, Gen. Curtis Guild, Jr., and Congressmen Green, Lovering, Roberts, Gillette and Tirrell. The attendance was much larger than expected for a year without contest in the State ticket and for over an hour there was a continuous line of gentlemen who shook hands with the receiving party.

Major Briggs was chairman of the reception committee and had thirty to forty assistants, including one from Quincy. An orchestra furnished inspiring music, and all in all there was considerable interest taken.

Republican Independent.

Nomination papers were filed at the State House Friday, giving Marshall P. Wright of Quincy a "Republican Independent" endorsement as well as the regular Democratic nomination for County Commissioner.

The paper was signed by the requisite number of voters in Norfolk county, mostly Republicans, and largely voters of the city of Quincy.

There was considerable delay on the part of the Board of Registrars of Quincy in certifying to the names on papers which were filed with them some time ago. Many names were thrown out on technicalities because they did not agree absolutely with the voting lists in residence, street and number, although known to be voters of the ward; like Henry M. Faxon, John Hall and others.

At the request of Mr. Wright, his name will be printed on the ballots with nominations as follows:—Republican Independent, Democratic."

The Republican convention will be held today.

Want to See Voting List.

William T. Shea, a well known Democrat of Ward Four, was about City Square on Tuesday seeking signatures to a petition which is to be presented to the Registrars of Voters, requesting them to make public the voting list used at the Republican caucus in Ward One last week. The petition when seen this week was signed largely by gentlemen prominent in or known to be affiliated with the Democratic party.

The move of Mr. Shea is an unusual one, and it is doubtful if the Board of Registrars have any such authority. In the first place they have not the voting lists in their possession.

Section 98 of the Caucus Act reads:

"The secretary of each caucus shall preserve for ten days all ballots cast and all voting lists used at the caucus. If during said time ten voters entitled to vote in said caucus shall file with him a written request so to do, he shall PRESERVE said ballots and voting lists for three months, and shall produce the same, if required by ANY COURT OF JUSTICE or convention having jurisdiction or authority over the same."

Gained Forty Pounds in Thirty Days.

For several months our younger brother had been troubled with indigestion. He had tried several remedies but got no benefit from them. We purchased some of Chamberlain's Stomach and Liver Tablets and he commenced taking them. Inside of thirty days he had gained forty pounds in flesh. He is now fully recovered. We have a good trade on the tablets.—Holley Bros., Merchants, Long Branch, Mo. For sale by all druggists.

—A. C. Dowse of Malden, ex-President of the Massachusetts Press Association, and Manager of the New England Grocer, has been unanimously renominated for a fourth term in the Massachusetts legislature. Few members of the 1903 House of Representatives will have had a longer continuous term of service than Brother Dowse.

The Naval estimates for 1904 aggregate $82,426,030.58, and include $15,025,632 for construction and machinery, and $10,000,000 for armor and armament.

SUNDAY SERVICES.

19th SUNDAY AFTER TRINITY.

Church services are inserted in this paper without charge, but none will be accepted to run until further order. A notice should be sent each week even though it is but a renewal. Give subject and special services when possible. Let all churches be represented—Eds.

FIRST UNITARIAN CHURCH—Rev. E. C. Butler pastor. Morning service at 10.30. Preaching by the pastor. Sunday School at 12 M.

BETHANY CONGREGATIONAL CHURCH, junction Hancock and Chestnut streets—Rev. E. N. Hardy pastor. Morning service at 10.30. Subject: "Education of a public conscience." Sunday School at 12 M. Y. P. S. C. E. at 6.15 P. M. Evening church service at 7.30. Service of song and sermon. Subject: "A bad case of heart disease." Everyone invited.

UNIVERSALIST CHURCH, Washington street—Rev. Merrill C. Ward pastor. Residence, 18 Ashmont street, Dorchester. Service of divine worship at 2.30 P. M. Subject: "Portland and Worcester, 1902." Sunday School 3.45 P. M.

FIRST PRESBYTERIAN CHURCH, Water and Quincy streets.—Rev. J. Todd, D. D., pastor. Service at 10.30 A. M. Communion and sacrament of the Lord's supper. Sunday School at 12 M. Junior C. E. at 3 P. M. Senior Christian Endeavor at 6.30 P. M. Evening service at 7.30. Subject: "Sacred hours and solemn vows." Mid-week service Thursday evening at 7.30 o'clock. Seats free and all welcome.

CALVARY BAPTIST CHURCH, Franklin street,—Rev. William Alva Brady, pastor. Residence 25 Pleasant street. Preaching at 10.30 A. M. Bible School at 11.45 A.M. Y. P. B. U. at 6 P. M. Evening service at 7 o'clock. Baptism and the Lord's supper. Prayer meeting Friday evening at 7.30.

WOLLASTON BAPTIST CHURCH—Rev. Edmund D. Webber, pastor. Morning service at 10.45. Subject: "The incentive of hope." Selections by quartette,—"It is a good thing to give thanks unto the Lord," by Potter; and "Oh, for a closer walk with God," by Foster. Y. P. S. C. E. at 6.30 P. M. At 7.30 lecture by Rev. Thomas Barbour, D. D., on "Conditions in the Philippines," with special music.

WOLLASTON METHODIST CHURCH, corner Beale and Safford Streets,—Rev. Jesse Wagner pastor. Residence, 78 Lincoln avenue. Morning service at 10.45. Preaching by the pastor, followed by reception of members and Lord's Supper. Sunday School at 12.10. Epworth League at 6 P. M. People's service at 7. All welcome.

CONGREGATIONAL CHURCH, WOLLASTON—Rev. Edward Abbott Chase minister. Morning service at 10.45 Preaching by the minister. Subject: "The ruling passion." Sunday School at 12.15 P. M. Junior Y. P. S. C. E. at 3.30 P. M. Y. P. S. C. E. at 6.30 P. M.

WOLLASTON UNITARIAN CHURCH—Rev. Frank Wright Pratt pastor. Morning service at 10.45. Preaching by pastor. Sunday School at 12. All are cordially invited.

PARK AND DOWNS UNION CONGREGATIONAL CHURCH, corner Hamilton Street and Rawson Road—Rev. Henry G. Megathlin, pastor. Morning service at 10.45. Sunday School at 12. Evening service at 7.30.

MEMORIAL CONGREGATIONAL CHURCH. ATLANTIC—Rev. J. H. Whitaker, pastor. Morning service at 10.45. Sermon by the pastor. Subject: "A conversation with an Anarchist." Sunday School at 12 M. Evening service at 7 o'clock. All are cordially invited.

Fashion Hints.

A particularly graceful visiting gown is of a soft shade of blue cloth. The yoke and the lower part of the sleeves are of buff embroidered chiffon, while the panel front of the skirt, the berthe and the extensions from the yoke to the belt are appliqued with graceful scrolls for which Corticelli silk is employed. The lower part of the skirt is ornamented with several wide tucks.

This model fully emphasizes the fact that the tablier front is to be well represented among the new gowns, not alone those intended for afternoon, but for evening wear as well. It will perhaps interest our readers to know of a recently imported skirt in which the tablier front was pre-eminent. It is cut in four divisions, each one bias and shaped to give the necessary flare. Each section is shirred to the other with tiny up-standing frills and the lower one spreads out into a very full flounce. The skirt joins the tablier at either side and the edges are finished with rosette bows of narrow black velvet ribbon, three or four strands carried from one to the other all the way down.

Q. H. S. Line-Up.

The Quincy High school foot ball team played its first match of the season Friday afternoon at Merrymount Park. The line up of the eleven this year is:

L. E.,—Jewel, Davenport.
L. T.,—Parlin, Percival.
L. G.,—Forrest, Lewis.
C.,—Morrison, Devaney.
R. G.,—Pinkham, Moody.
R. T.,—Bennett, Cassidy.
R. E.,—Fenno, Pierrio.
L. H.,—Miller, (Capt.)
F. B.—R. Saunders.
R. H.,—Ford, Desmond,
Q. B.,—H. Saunders, McGregor.

Stops the Cough and works off the Cold.

Laxative Bromo-Quinine Tablets cure a cold in one day. No cure, no Pay. Price 25 cents.

Fisher's Testimony.

J. M. Fisher who plead guilty on Monday was on the stand until 2.45 Tuesday at the trial of himself and Frederick E. Betts, the alleged brokers, for using the mails to defraud. The direct examination of Fisher will be of local interest.

Q—Were you aware of the publication of the monthly circular? A—Yes sir.

Q—Had you personally anything to do with the getting up of these circulars? A—No, sir.

Q—Who had? A—Mr. Bailey and Mr. Betts.

Q—Now, were there customers who came to the office personally to transact business? A—Yes, sir, from 30 to 50 daily.

Q—What was the nature of their business? A—They would watch the quotations on the tape and watch the quotations going up on the board. They would put in orders to sell stocks quoted on the board.

Q—Who took the order? A—They were passed in at a window to either Miss Kelliher, Miss Farrell, William A. Betts, myself, Raymond Falls or some one else. We would take the orders and hand them through another window to the telegraph operator. A little later he would pass back tickets with figures on them, the name of the customer, the stock he bought and the price at which he bought it, which he would keep for reference. Those were margin transactions.

Q—Do you know in the case of any individuals whether any money was ever paid them? A—Traders in the room—yes, sir. They got their money.

Q—Was there any other class of customers? A—Yes, those who came in to buy their stock outright. They would leave their money to buy a certain number of shares of a certain stock, and a little later the certificates would be sent them.

Q—So that they would get their certificates all right? A—Yes, sir.

Q.—What other class of customers was there. A.—People who came in in answer to advertisements. They came in every day.

Q.—What was the course of business with these people? A.—They would hand in their money. I would give it to Miss Maitland, and get a receipt and give it to the customer, who would sign an agreement giving some one authority to handle his account.

Q.—Whose name was filled in on those slips? A.—Sometimes George A. Adams, sometimes a Mr. Endicott, and sometimes a Mr. Dow. Mr. Adams was in the office running the Cobb-Everett Co., and Mr. Dow was employed by Fisher & Co. Endicott I don't know.

Q.—What was the course of business with reference to these accounts. A.—For every $100 invested the customer's order would be filled out to buy 10 shares of a stock that was supposed to be in a "pool" at a certain price. It was printed in there to buy on every rise of three points. Every time there was a rise of three points more stock was bought, and so on.

Q.—Was that an actual transaction? A.—No, sir; it was not.

Q.—Was there any stock bought at all?" A.—Not to my knowledge, except in the cases I have mentioned.

Q.—Go on and tell what was done. A.—They would keep buying stock, and keep marking it on the account as have ing been bought, and when the money was all expended and there was another rise and no money to cover it, a call would be sent out for more money. If the customer responded, more stock was bought. That would necessitate another call on the first reaction of the market for more money. If the customer failed to respond, he was what they called "wiped out."

Q.—That is, there was a nominal sale of his holdings? A.—Yes, sir; a supposed sale.

Q.—And the customer lost his money? A.—Yes, sir.

Q.—There never having been any purchase of stock, there never could have been any sale? A.—Yes, sir.

Q.—When were the accounts made up? After business hours, from 6 to 11 o'clock.

Q.—Is there anything else you can state in reference to those transactions? A.—In some cases these supposed transactions would show a profit to the customers. They would sometimes ask for the account to be closed up, and they would take their profit, but instead of that their accounts would be kept open, or else there was some stock added to it at a higher price, and the fluctuations of the market would show them that they had lost their money. That was done frequently.

Q.—What was the course of business with those who sent their money by mail? A.—They would get a receipt for their money, they would sign a slip known as "pool No. 8," or "pool No. 7," and so on, and a little later they would be notified of the supposed purchase of stock.

Q.—Do you know whether anybody who put money into those deals—either those who came to the office in answer to advertisements or those who sent their money by mail—ever received anything for what they put in? A.—Never a cent to my knowledge.

Q.—Did you have a conversation with Mr. Betts in relation to this matter? A.—Yes, the latter part of August.

Q.—State what it was? A.—I went into Mr. Betts' private office and asked him about this pool business. I said that the people who had put money into those pools had lost, whereas he had claimed the pools were going to pay them large profits. I asked him to explain to me how it was that everybody lost the money he put in. He said that was all right. He said the public were a lot of suckers, and they'd got to be trimmed, and he might as well trim them as any one else. I said: "And use my name?" He said: "That's all right." I said: "No, it is not." I told him at that time that he was a thief and a robber and a liar. We had some further heated conversation, and then I went out.

Q.—Did you have any further talk with Mr. Betts on that subject? A.—I had another talk with him, and he said he wouldn't run it any more or that he wouldn't do it again or something of that kind.

Q.—You remained with him, however? A.—Yes, sir.

Q.—And remained until the 28th of October, 1901? A.—Yes, sir.

Q.—Do you know Thomas Gwynn? A.—Yes, sir.

Q.—What financial transactions did your firm have with him? A.—We sent him $30 a week, which was to pay him and another man for some little work they did.

Q.—Did you know Stevens, the young man who testified here? A.—Yes. I talked with Betts about him. I told him he was a boy who had driven a team, had lost his money, and ought to have it back. Betts said: "Get him to open another account, and we will make the money back for him." Stevens came to see me and told me he had this Winona stock, and he would deposit the stock if I would give him a guarantee. I told Betts, and he dictated a guarantee to the effect that we would hold the stock until we got back the money he had lost. The boy came in several times, and finally he said he would be satisfied if he got his Winona stock back. I asked Betts about it. He said he could not get it then, but would later. I never was able to get it, and so far as I know, the boy has never got it back.

The witness said that at the time of the raid, Betts said to him that they would have to keep out of sight for some time. They went to the Crawford House, from there to the Essex, and finally got a room on Massachusetts avenue, where they remained from Monday to Thursday.

Q.—Did Betts say anything to you about what he was going to do at that time? A.—He said he was going to make the government suffer, and was going to sue the Boston Herald and the Boston Globe and other newspapers for libel.

The witness denied that he had ever had his name engraved as it appeared on the papers sent out from the office of the firm, and said that he had never given anybody authority to fix it to be engraved on a stamp. He didn't know by whom it was done.

Q.—Did you have any communication by private wire with New York? A.—Not to my knowledge. Certainly not after June 12, 1900.

Fisher was cross questioned at length by Lawyer Bartlett.

The defence opened its case and testimony was given by Henry M. Hartlet, Sanford L. Fogg and H. E. Stetson all of Bath, Maine, each of whom said they received returns from investments.

Miss Lillian B. Maitland, bookkeeper for J. M. Fisher & Co., was the principal witness on Wednesday at the seventh day of the trial of Frederick E. Betts. She had charge of the books from June 1900, to Oct. 28, 1901, and testified in part:

She had examined the books since last October and had made memoranda.

When Mr. Pratt asked in reference to the name of a certain customer on the list, Mr. Moulton objected, and there was a gathering about Judge Lowell's desk.

Then after discussion, Miss Maitland's counsel and his honor withdrew to the lobby to consult and look over the evidence.

They were absent from the court for 15 minutes, and no reference was made to the evidence offered before the recess, when the court came in. Then there was another session about the desk.

Miss Maitland was asked if she knew that H. C. Hubbard had had transactions with J. M. Fisher & Co.

She did know, and had given him a check.

She had seen numerous checks given Mr. Fisher by Mr. Betts, and had made out checks at Mr. Fisher's request, and had given some to Mr. Fisher for personal use, and these had amounted to about $5000.

Q.—Did J. M. Fisher have full opportunity to examine the books?" A.—Yes, sir.

Q.—Did he examine the books?" A.—Yes, sir.

Q.—How frequently? A.—I cannot say. Quite frequently.

Q.—How much money was paid to J. M. Fisher between May 1, 1900, and Oct. 28, 1902? A.—About $5,000.

Q.—Was that in addition to his salary? A.—Yes, sir.

Q.—Did he ever receive a check for over $30? A.—Yes sir, for $60.

Mr. Moulton—How often did Mr. Fisher receive a check for $60? A—Every single week.

Q.—Did you give Mr. Fisher a check for $60 every single week? A.—I did; I didn't personally.

Q.—Did you ever give him a check for $60? A.—Yes, sir.

Q.—How many times? A.—Ten or 15 times.

Q.—You paid Mr. Fisher whatever Mr. Betts told you, didn't you? A.—Yes, sir.

Q.—Did you ever get a check cashed, made out in Mr. Fisher's name, and give the money to Mr. Betts? A.—I don't think so.

Q.—Where are the books you kept? A.—I don't know where they are now.

Q.—Where were they the last time you saw them? A.—At Mr. Betts' house.

Q.—When was that? A.—Last Sunday.

Q.—Who got the books out of the way? A.—Mr. Drew and Mr. Aldrich.

Q.—When did you go away? A.—Nov. 13.

Q.—Where did you go? A.—To Shirley, Mass.

Q.—And staid there how long? A.—I think about six weeks.

Q.—Where did you go from there? A.—To Beachmont.

Q.—How long did you remain there? A.—I returned to Boston in April.

Q.—You knew the United States authorities wanted to talk with you? A.—Part of the time.

Q.—What salary did you receive? A.—$25 a week.

Q.—When did that stop? A.—About three weeks after I went away.

Q.—Didn't you take the books and papers at the time of the raid and put them in the water closet until the officers went away? A.—Yes, sir.

Q.—You were instructed not to pay money to J. M. Fisher without Mr. Betts' consent? A.—Yes, sir; not to pay money to anybody.

In cross-examination, District-Attorney Moulton brought out the fact that Miss Maitland had gone away from Boston immediately after the raid upon the Fisher-Betts concern, and remained away about six months, notwithstanding she knew she was was wanted by the United States authorities.

Attorney Pratt was on his feet the instant Mr. Moulton was through.

"Did you remain away from Boston after you knew the United States authorities wanted you?" he thundered.

"Yes, sir," replied the witness.

"And did you remain away," asked Mr. Pratt, shaking his finger, and emphasizing every word, "because of the insulting practices of those same United States authorities?"

This raised Judge Lowell's ire. "That remark is striken out," he said, with marked indignation. "'Insulting practices' is not an expression to be used here."

THE OLD RELIABLE

ROYAL

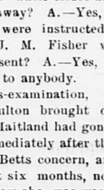

BAKING POWDER

Absolutely Pure

THERE IS NO SUBSTITUTE

"I think," said Mr. Pratt, coolly, "that I have a right to use just that expression, your honor."

"You will not use it in this court," responded Judge Lowell.

Asst.-Dist.-Atty. Case remarked that if the words used by Mr. Pratt were to be allowed to stand in the records, he wanted to say a word about them.

"The remark is stricken out," replied Judge Lowell. "The jury will pay no attention to a remark of that kind. It is an utterly incompetent remark—wholly incompetent.

Mr. Pratt took his seat, protesting that he had a right to use the expression, and Judge Lowell terminated the matter very suddenly by ordering a recess for five minutes. The affair caused the most intense excitement in the court room, which was filled with spectators.

Other witnesses for the defense were J. F. Mixer of Brookline, who leased wires; Harold Winthrop, who had received $2,000 from a $500 investment; Richard B. McCann, editor of Bankers' and Manufacturers' Mercantile Agency; Herbert L. Baker, counsel for Fisher.

School Committee.

An important meeting of the School Committee was held Tuesday evening. All members of the board were present.

The sub-committee of the Lincoln school reported that an overflow room had been secured in the Malnati block, and the chairman was authorized to sign a lease for one year.

The sub-committee on evening schools reported that two common schools were maintained last year and one drawing. The number enrolled at the Adams building was 135 men and 14 women. Average attendance, 47; number of sessions, 43.

At the Willard building the number enrolled was 175 men and 16 women. The average attendance was 46.05. Number of sessions, 41.

At the evening drawing school there were 20 men and 5 women enrolled in the freehand class with an average attendance of 8. Number of sessions, 42.

In the mechanical class, 49 were enrolled. Average attendance, 24.05. Number of sessions, 45.

The committee recommended that the evening schools be opened Monday, Oct. 20, with the following teachers:

Adams, James M. Nowland, Thomas B. Pollard, Minnie E. Donovan, Ida J. Cameron, and Josephine L. Kelley.

Willard,—Austin W. Greene, George R. Lewis, Frances C. Sullivan, Catherine C. McGovern, Annie E. Burns, and Ellen G. Haley.

Drawing,—Flora B. Shackley.

The recommendation was adopted.

The following resignations were accepted: Stacy B. Southworth and Florence Gamache of the High school.

Edith Howe of the Lincoln.

Chester H. Wilbar and Mary E. Keohan of the Willard.

Miss Florence L. Hayes of the High was granted one year's leave of absence.

Miss Euphrasia Hernan of the Adams was granted one week's leave of absence.

The following teachers were elected:

Walter T. Bryant to the High.
Martha F. Sawyer to the High.
Catherine W. Hall to the High.
Grace E. Patterson to the Coddington.
Ona I. Nolan to the Willard.
Frances J. Elcock to the Lincoln.
Nancy E. Woy to the Lincoln.
Edgar N. Copeland to the Willard.

Mr. Copeland, who takes the place of Mr. Wilbar, is principal of the centre grammar school at Middleboro. He is a graduate of Harvard and has had one year's special work at Bridgewater and several years' experience as principal of grammar schools. He comes to Quincy very highly recommended by his associate teachers and school officers.

It was voted to expend the income of the Rock Island fund in books for the High School library.

A communication was received from the City Council enclosing a resolution passed by that body which was a request that the School Committee order the Superintendent to close the public school Thursday, Oct. 2.

After some discussions the Chairman was instructed to inform the City Council that the School Committee deemed it inexpedient to act upon the matter.

Two communications were received from the State Police in relation to the Washington school building.

One ordered further and different sanitary arrangements and means of ventilations.

The second ordered better protection against fire about the furnaces; that the outside doors be changed so as to open outward and that the stairways be changed.

The Chairman was instructed to communicate with the Mayor and City Council in relation to the matter.

A communication was received from the Mayor enclosing an opinion from the City Solicitor relative to the support of truants the opinion was that the support of truants should be paid from the school funds.

Word was received from H. H. Faxon owner of the rooms used by the School Committee that hereafter the rent of the room would be $35 per month instead of $25.

After some discussion the board voted to secure new rooms, and the matter was left with the Chairman.

The financial report was as follows:

	Appropriation.	Expended.	Balance.
Salaries,	$83,380.00	$57,811.24	$25,568.76
Janitors,	6,999.00	5,249.22	1,749.78
Books, Supplies and Sundries,	9,021.00	4,992.27	4,028.73
Fuel,	6,500.00	914.80	5,585.20
Transportation,	900.00	646.15	253.85
Rents,	800.00	512.50	287.50
Evening Schools,	1,500.00	577.55	922.45
	$109,100.00	$70,703.73	$38,396.27

—Electricity is now employed to drive cattle, instead of clubs, whips and profanity. A gentle current of 150 volts will give a Texas steer more ideas about the economy of time and polite behavior than the bluest oath and the heaviest maul. The "puncher," as the new electrical instrument is called is a Kansas City invention. Two insulated wires are connected with the light wires over the catching pen and the knocking pen. These wires pass through a stick and connect with two brass points on the end. These sticks are each six feet long, and there is 20 feet of wire connected with each, which gives them a large area of effective service. When the flank of the steer is touched by the end of the "puncher" the circuit between the brass points is established and a sharp, stinging sensation results, which is a new feeling to the steer. The effect is magical. In an instant the steer throws his hindquarters as far into the air as he can in a direction away from the "puncher." Then he cocks one ear dead ahead and one straight back. He switches his tail just once, and then he starts ahead without asking any questions. He has most earnest and pressing business away from that "puncher," and he knows it. He makes no argument. He never lifts his voice in protest, but goes at once where he is requested. He does not even get mad about the business.

Foot Ball at Thayer.

The Thayer Academy foot ball team will go to Andover today to play Andover academy.

The football outlook at Thayer is bright at present, as two of last year's regular team and almost the entire second eleven have reported for practice. Although but 18 candidates came out at Capt. Remick's call, nearly all of them have had experience at the game, the greater number having played on one of the academy teams in past years.

Coach Townsend is rapidly getting the aggregation into playing form. The indications are that the team will be rather light, but its speed and experience will doubtless offset its lack of weight.

Capt. Remick will play his position of the past two years, right half-back. Arnold, another academy veteran, will look after right tackle as in past years. Kelly, who captained the second eleven last year, will again bid for quarter-back, and though rather small, he is the leading candidate for the place.

Though the team is not yet picked it will undoubtedly be made up as follows: Shaw, centre; Beals and Whipple, guards; Arnold and White or Vinton, tackles; Shipman and Shea, ends; Kelly or Littlefield, quarter-back; Remick and Kingsbury, half-backs. Full-back is the place in doubt, as Thompson and Uniac are almost equally strong.

P. O. Examination.

The annual Clerk-Carrier examination for the postoffice in this city will be held in Boston, November 19. Blank applications and information concerning this examination can be secured from Mr. John H. McDougall at the postoffice or from the Consolidated Board of Examiners at Boston. The applications should be properly executed and filed prior to the close of business on October 20.

This examination offers a good opportunity to those citizens of this city who are desirous of entering the government service, and it is hoped that all so inclined will file applications for the same. The age limits are 18 to 45 years, and all male applicants must weigh at least 125 pounds and be not less than 5 feet 4 inches in height, in their stocking feet. All male applicants who pass the examination will be entered on both the clerk and carrier registers and are therefore eligible to appointment for both positions.

Street Fight.

There was a lively scrap on Chestnut street on Monday and for a time blood flowed like water. The two principals were a driver of a milk wagon and a coachman. It appears that the milkman ran into the carriage and as a result there was a wordy war.

The two men then went down Chestnut street to see which was the best man. Both were pretty well pounded about the face and were bleeding profusely when a girl employed at the cafe ran out and stepped between the two men.

This ended the fight. Quite a crowd had collected by this time and word was telephoned the police station, but the fracas was all over and the principal gone before an officer could be sent to the scene.

Both men were about the same size and build, and were evenly matched. Opinions differ as to who proved to be the best man.

—There is one industry in the cities and larger towns of this country that seldom languishes, and that is the building of more school houses. The supply, liberal as it is, seldom catches up with the demand.—Mansfield News.

—Taunton's new Y. M. C. A. building, which cost $24,000, was dedicated Tuesday evening.

Births.

WENDELL—In East Milton, Sept. 27, a son to Mr. and Mrs. George B. Wendell.

PIERCE—In Wilton, N. H., Sept. 27, a daughter to Mr. and Mrs. D. V. Pierce.

Marriages.

STONE—DEWSON—In Quincy, Oct. 2d, by the Rev. E. C. Butler, Mr. William Sidney Stone of Braintree to Miss Ellen Reed Dewson of Quincy.

HALL—POWERS—In Wollaston, Oct. 1, by Rev. Edmund D. Webber, Miss Elizabeth A. Powers of Wollaston, to Mr. Herbert E. Hall of Watertown, Mass.

PACKARD—FOSS—In Wollaston, Sept. 28, by Rev. Jesse Wagner, Mr. Aiden H. Packard of Everett to Miss Mertie Emma Foss of Wollaston.

PAGE—STEPHENSON—In Milton, Sept. 24, by Rev. Christopher R. Eliot, Mr. Charles S. Page to Miss Carrie M. Stephenson.

Deaths.

MITCHELL—In Quincy, Sept. 26, Warren, son of Mr. Arthur L. Mitchell of 73 Franklin street, aged 19 years, 7 months and 1 day.

ROBIA—In Quincy, Sept. 26, Mr. James Robia of Water street, aged 28 years.

MCCARTHY—In Quincy, Oct. 1, Mr. Dennis P. McCarthy, aged 52 years.

BIANCHI—In Quincy, Oct. 1, Mr. Pasquale Bianchi of Quincy street, aged 55 years.

CURRY—In Quincy, Oct. 1, Mr. John L. Curry of 30 Charles street, aged 33 years and 9 months.

PARHIALA—In Quincy, Sept. 28, Jacob F., son of Mr. Fred and Mrs. Hulda S. Parhiala, of Arthur street, aged 11 months and 28 days.

HAMILTON—In East Milton, Sept. 27, Mrs. Alberta A., wife of Mr. Hugh Hamilton, aged 37 years and 3 months

THAYER—In Cohasset, Sept. 27, Mrs. Esther M., wife of Mr. William F. Thayer, aged 86 years and 5 months.

HALL—In South Braintree, Sept. 30, Emeline A. Hall of Hall avenue.

WHITMARSH—In East Braintree, Oct. 1, Capt. John Whitmarsh, aged 98 years, 11 months and 13 days.

DALY—In Holbrook, Sept. 30, Miss Mary E., daughter of the late Michael and Mary Daly, of Union street.

HALL—In South Braintree, Sept. 30, Emeline A. (Samson) wife of Mr. E. C. Hall, aged 62 years, 8 months and 8 days.

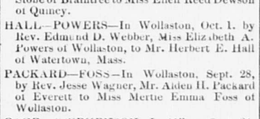

Early Birds

Thirty years' experience proves the best way to get hens over moulting early and bring pullets to early maturity, making them lay by November, in time to get the highest prices for their eggs, is to feed them

Sheridan's CONDITION Powder

Not a food. It makes all the food more nourishing and acts as a stimulant to the egg producing organs.

If your dealer hasn't it, we mail one pack. 25

The Quincy Patriot.

Sixty-Sixth Year.

SATURDAY, OCTOBER 4, 1902.

SINGLE COPIES 5 CENTS.

FOR SALE AT

The Patriot Office,	Quincy
Hartwell's Periodical Store,	Quincy.
H. P. Kittredge,	City Square.
J.P. O'Brien,	38 Hancock St.
C. F. Carlson,	near Quincy Depot.
Miss E. M. Freeman,	Quincy Point.
Shunk's Periodical Store,	Wollaston.
Thomas Gurney,	Atlantic.
Branscheid & Martens	Atlantic.
Branscheid & Martens,	Norfolk Downs.
Peter Haverly,	Quincy Adams.
W. E. Nightingale,	South Quincy.
E. H. Doble & Co.,	West Quincy.
Henry Coram,	West Quincy.
Mrs. Lark's Store,	Brewer's Corner.
William Clark,	East Milton.
South Terminal Station,	Boston.
Fred J. Mullare,	Neponset.
N. R. Procter,	Braintree.
G. H. Hunt,	East Weymouth.
Arthur Dunham,	Houghs Neck.

Poetry.

The Dawn.

S. LONGFELLOW.

Out of the dark the circling sphere
Is rounding onward to the light.
We see not yet the full day here,
But we do see the paling night.

And Hope, that lights her fadeless fires,
And Faith, that shines, a heavenly will,
And Love, that courage reinspires,—
These stars have been above us still.

Look backward, how much has been won!
Look round, how much is yet to win!
The watches of the night are done,
The watches of the day begin.

O Thou, whose mighty patience holds
The day and night alike in view,
Thy will our dearest hopes enfolds,
Oh, keep us steadfast, patient, true!

Notes and Comments.

—Mechanics Fair that opened in Boston last week has proved itself to be all and more than was expected of it. Thousands of visitors have thronged the doors of the Mechanics Building since the opening of this the first Fair in four years. The words of pleasure and commendation that have been expressed are due not only to the wonderful and beautiful exhibits that are being presented, but to the many forms of entertainment that are included without additional charge to all visitors. Citizens of Quincy can ride to the hall door for ten cents by the street cars, in about fifty minutes.

—The Peak building in Jackson square, East Weymouth, was damaged $500 by fire between 3 and 4 Sunday morning. The occupants also lost about $1000.

—Why do you take milk in your tea? Most persons would answer because they liked it that way, but the scientists have found a deeper reason, placing the custom on purely scientific grounds. These learned ones discourse as follows: We use sugar in our tea to prevent injury to the coatings of our stomachs. Whenever tannic acid and albumen meet, they fall desperately in love with each other, get married without bans and live together ever afterward as tannate of albumen or leather. Now, there is tannic acid in tea and a lot of albumen in the coating of the stomach. The tannic acid weds as much of this as is allowed by the laws of chemistry and so far injures the stomach. But milk also contained albumen. When milk is added to tea, therefore, the molecules of tannic acid select their albumen partners from it, and as a divorce is unknown to tannate of albumen the albumen of the stomach remains single, and so the lining of the stomach is uninjured.—New York Press.

—After four years of work John Henry of Tamaqua, Pa., expects to complete soon a flying machine capable of lifting twenty times its weight, which he will enter for the $100,000 prize at the World's Fair airship tournament.

—It is said that there are 1,001,497 pensioners on Uncle Sam's rolls, and also a handsome waiting list.

—Everybody is hot under the collar over the coal question. Now keep up the agitation and perhaps the heat will spread so that we can get along without coal this winter.—Haverhill Gazette.

—The sovereign has never been a popular coin in India. Among the wealthier natives, who have not yet learned to trust the yellow metal as currency, the idea of turning a sovereign into ornaments, such as earrings and brooches, has recently become a fad.

—A landslip occurred some time ago in Sattel, Switzerland. An inn and its garden and outbuildings slid down the hillside a distance of 35 feet, without being in the least injured. Two stately elms in the garden were also moved without injury.

—Josiah Marvel of Wilmington, Del., has filed a deed of trust for $100,000,000 for the International Telephone company, a proposed rival of the Bell system. The deed of trust includes plants already secured, patents covering the manufacture of switchboards and general telephone apparatus and the franchises the concern expects to secure. It is proposed to furnish telephone service at two cents a message.

—An exchange says: "The turkey crop in the west is short and it is prophesied that prices will be five cents a pound higher than usual this fall." It will be remarkable if there isn't a turkey trust Morganized before Thanksgiving time.—Mansfield News.

—Say "economy" to a married man, and he well think immediately of the dressmaker. Say "economy" to a married woman, and she will think immediately of cigars.—Somerville Journal.

—After a double decade or more of fierce contention between capital and labor, the appeal of Commissioner of Labor, Carrol D. Wright, for each to be "fair and decent" to the other in the settlement of their troubles, seems like the heroic discipline of a kindergarten schoolma'am. They ought to be ashamed of themselves, Mr. Wright, so they had!—Mansfield News.

—The Athletic girl is being cried down in some quarters. Her enemies seem to think that she is losing her femininity and becoming a jolly good fellow. Well, there are athletic girls and athletic girls, jolly good fellows and jolly good fellows. As usual, some people seem unable to discriminate. If it is anything against a girl that she likes outdoor life and sport and mingles with boys as chums, we have yet to learn what it is. Why the improvement in the physique of future will be due to the athletic girl. She is the picture of health, sound-headed and sound-hearted. The more numerous she becomes, the better for the future generation. They will rise up and call her blessed.—Boston Home Journal.

—Mr. Carnegie, according to his own computation made to a friend, has recently given away nearly $45,000,000 per annum. He averages about eight libraries per day, giving an average of $5,000 to each. Apparently he does not anticipate a cessation of his daily donations.

—Members of the original United States steel underwriting syndicate will receive another 5 per cent. dividend of $10,000,000, notices to that effect being sent out by J. P. Morgan & Co. on Tuesday. This makes the fourth dividend of $10,000,000, a total profit $40,000,000 on an actual outlay of $25,000,000, a return of 160 per cent.

—Milk has risen to eight cents a quart in Boston, Somerille and Cambridge and it is thought it will remain there for the winter.

—The will of the late Francis E. Howard of West Bridgewater leaves $2000 to the town, to be known as the Howard Poor Fund; $1000 to Pine Hill, and $1000 to Pleasant Hill cemeteries, but all three of the bequests are dependent upon the condition that the town shall within two years after the will is probated, change its name to one "short, simple and appropriate, without prefix or point of compass designation." If this condition is not fulfilled the bequests become null.

—The schools of Middleboro have adopted the plan of letting all pupils out at 3 o'clock on Friday, who have been neither absent or tardy during the week. The plan, it is said, improves the attendance.

—The gold now in the United States Treasury exceeds that of any previous time in the history of the country, and with one possible exception, it exceeds that of any country at any time in the history of the world. The single reported exception is that of Russia about eight years ago, when that country was preparing to resume gold payments. At that time Russia is said to have had in its treasury $598,000,000 in gold. Last week the vaults of the United States Treasury contained $573,936,194, an increase since July 1, 1901, of $79,087,897.

—The Cape Cod Pilgrim Memorial Association has decided to erect a rugged obelisk 200 feet high on the outermost point of Cape Cod to mark the spot where the famous compact of the Plymouth Pilgrims were drawn up in the cabin of the Mayflower.

—Nantucketers are burning and selling peat at $2 a load, in place of coal which costs $16 a ton there. The supply of peat on the island is said to be almost inexhaustible. A half century ago it was the chief fuel used there.

—L. B. Handy of South Wareham and E. B. Howland of Sandwich have bought a cranberry bog and stream near the latter's house, and will establish a trout farm and hatchery. They will put in a stock of 25,000 young fish this fall.—Old Colony Memorial.

—A Hanson man is making a business of wood sawing for people, and he does it according to modern ideas. He has a small naptha engine mounted on wheels, and with two assistants goes to a customer's place and reduces a cord of oak wood to stove length in half an hour.

—The women of the future will laugh and be all the better for it. Girls have never been allowed to cultivate a humorous sense as they grew up until within quite recent years, when intelligence is gaining such victories in the nursery. Boisterous conduct or loud laughter had always been reproved in little girls, while in a boy such exuberance was regarded as a natural and healthy sex attribute. This is one of the reasons that the humorous sense which in children is usually evidenced in a love of frolic was killed in the feminine nature. To laugh was rude. That constituted the law for the woman child in whose brain cells mischievous fun was beginning to bubble. The result of all that is that few women know how to laugh. The laugh of the child is repressed, and it develops into the giggle of the girl. Then the giggle is criticised, and many women continue in their efforts to be polite to giggle and gasp into their handkerchiefs until the end of the chapter.—Kate Matherson.

—The Rev. Henry Irving Rasmus is a Chicago minister who deplores "the substitution of the aristocratic idea for the simple democratic idea of the fathers." He says that when this republic was founded, it was intended that the simplest forms of living should be manifest. Where did he get his data? Society was aristocratic enough in those days. George Washington rode in a coach drawn by six horses and had outriders. Nothing very simple about that. As for clothes, the lines were sharply drawn. The housemaid did not dress like her mistress. In some states only men who had at least a certain amount of property could vote. Nothing of the simple democratic about that surely. The Rev. Mr. Rasmus would do better to stick to the Bible.—Boston Home Journal.

—"Grapho," a correspondent of the Advance, says wittily: "The man who is trying to reconcile religion and science has been with us a good while. He has a job which lasts. It is good for all kinds of weather and for a lifetime. There is no deadline of fifty in it." The point made is that true science and true religion can never be at variance. Both are from the same author and there is no need for reconciliation.

—People are getting to the point where they don't care whether the operators or the miners are in the right. They want coal and they don't care how they get it.—Somerville Journal.

—Judge Baker of Newport has the right idea even if the police department has not. He had an automobile scorcher before him Tuesday. "The rich and the poor are treated alike in this court," said Judge Baker. That's the way to talk. Live up to it and maybe Mr. Willie Vanderbilt, Jr., and some of his comrades won't play. But the streets will be safe.—Boston Home Journal.

—Kissing is usually accepted as an agreeable fact, and its theory and history are ignored, but if kissing did not begin with Adam and Eve it began with the beautiful young Greek shepherdess who found an opal on one of the hills of Greece and, wishing to give it to a youthful shepherd whose hands were busy with his flock, let him take it from her lips with his own, says Science Siftings. Thus the kiss was invented, and perhaps the popular superstition against the opal may be traced back to the same incident, for osculation has wrought great tragedies in the world's history.

—We are just now passing through the annually recurring period of financial stringency caused, as we are accustomed to say, by "sending money west to move the crops." This is more or less of a fiction. The simple facts of the matter are that, in the few weeks of harvest time, employment of labor in the grain districts increases by several hundred thousand hands. These laborers are paid in cash, usually every week. To make the payments, the farmers draw the currency from their banks, and the banks must be prepared to meet their customers' demands. A dozen years ago, when the banks of the harvest States were relatively poor, they would borrow the requisite money from Eastern institutions. Now they have plenty of money of their own; but, since its use in the country districts, at other periods than harvest, is limited, the country banks are accustomed to lend their own money, during the remainder of the year, in the larger city markets. Now the West has need of the money it has been lending to the East, and it must be sent back as it is called for. With an abundant harvest—for, of course, the larger the crop, the larger the weekly labor bill—thirty to forty million dollars is drawn from New York alone in the course of a dozen weeks. This is exactly what is occurring now. Taken altogether, the cereal crops are perhaps as large as have ever been gathered in this country. Moreover, the sum of money now in the Eastern market, but owned by Western banks, is probably quite as great as in any previous year. There is no need of worry or of frantic expedients to replace the currency which the East sents back to the West. There is money enough in the country for all legitimate enterprise. The only trouble is found in the fact that the Western money that comes East in the season when they are not "moving the crops," is let out for use in speculation; and when it is called back, the speculators find things a little rocky.—Boston Courrier.

—A little Boston girl up country has written home that she is "getting fat on milk and eggs—right from the cow."

—New Bedford is planning to use hard wood for heating its school buildings until the extreme cold weather comes on, thus putting off the evil day of buying coal at grand larceny prices.

New Court House.

A movement with a strong backing of the local bar and others has been started for a new court house, to be located in the new building to be erected on the site of the old car barn on Washington street, Quincy.

Plans have been made which provide for a building three stories high in front and two stories in the rear, and the size is ample to provide for a large District court room and a large Probate court room, and also two rooms for the justices, a consultation room, a clerk's office, and an office for the probation officer. The floor space would be nearly double the present accommodations.

The location on Washington street is a central and desirable one, and all the rooms will be light, airy and pleasant.

Now that the construction is about to begin, the county commissioners should promptly avail themselves of the opportunity to have quarters which will be adapted to court purposes. The growth in court business the past year has been remarkable, and the need of larger quarters is evident.

If the quarters offered by the syndicate are not secured at this time it may be a long time before such an opportunity is offered again, and probably not at so low a cost.

We understand that a great proportion of the lawyers who practice before the court have urged larger and more convenient quarters.

Coal for the Poor.

Editor of the Patriot:

The coal question, now so serious and uppermost in everybody's mind, should receive our most serious consideration and to allay suffering and possible death radical measures should be adopted.

My personal investigation of the subject, after talking with one of the great heads of labor, with the wholesale and the retail dealers in coal, with heads of both Catholic and Protestant churches, with the rich and the poor citizens, with locomotive engineers, with several travelling men who have visited the mines, and with a miner who has worked underground, from all these have I gleaned the fact (and the general public is well aware of the truth) that very little coal is in sight or on hand, and when that is consumed nothing is to prevent the most acute suffering. Something radical must be done, and a suggestion at this time will be acceptable from anyone who can see a way out.

My suggestion is that all schools and public buildings not actually needed should close and the coal stored in their cellars be given to the poor, thereby saving lives, which is our first consideration. Is it not better to give our children another season of rest than to use the very substance that in the end might possibly prolong their very lives.

Would it not be better that their education be delayed a little, than that possibly our lives should be at stake later on? If this coal strike continues much longer the result must surely be seen even by the most dulled intellect, and if today I was a member of our school board I should go on record in favor of closing our schools at once until such times as this coal question made it possible that every inhabitant could get a sufficiency.

A. G. Coffin.

Good Wishes.

A very pleasant party of men of the Hull department of the Fore River gathered at the Continental Hotel, Boston, on Saturday evening, the occasion being a dinner and presentation to Mr. James McPhee, late assistant foreman ship fitter, who left the Fore River works for a more lucrative position with Sewall ship building works of Bath, Me.

Dinner was served from 6.30 to 7.30, after which a very pleasant evening entertainment was commenced. A prominent part of the program was the presentation to the guest of the evening, Mr. McPhee, of a beautiful gold watch. The presentation speech was very ably made by Mr. T. Bird, who succeeds to the position left vacant by the resignation of Mr. McPhee. Songs and recitations were then indulged in till about 11.00, after which the party of 58 left for Quincy. Friends of Mr. McPhee were present from Chicago, Philadelphia and Bath, Me.

Mr. L. Ingham was chairman of the committee of arrangements and was assisted by Peter Hynes, G. L. Haupt, T. Bird, D. Scouler and Phil O'Neil.

E W Grove

This signature is on every box of the genuine Laxative Bromo-Quinine Tablets the remedy that cures a cold in one day

Republican Convention.

The Republican convention of the First Norfolk Senatorial district was held in Boston on Monday, was in session less than an hour, and might have adjourned earlier, but it desired to hear from the nominee.

There was a full attendance of delegates, viz: 16 from Quincy, 5 from Braintree, 6 from Weymouth, 2 from Holbrook, 2 from Randolph, 2 from Canton, 7 from Hyde Park, and 4 from Milton.

Hon. B. H. Woodsum of Braintree was chairman and Frank Mason of Weymouth secretary.

Ex-Councilman Frederick L. Jones moved on informal ballot for nominee for senator, and was chairman of the committee on ballot.

There were cast 43 votes of which 1 was for E. H. Sprague, 16 for W. H. Powers of Hyde Park and 26 for Albert A. Brackett of Milton.

The convention then proceeded to a formal ballot when Mr. Powers received 14 and Mr. Brackett 30.

Upon motion of Mr. Humphrey of Hyde Park, the nomination of Albert A. Bracket of Milton was made unanimous.

H. C. Gallagher of Milton was re-elected on the State Committee.

Voted that the district committee include the member of the State Committee and the chairman of the city and town committees.

A committee of four including T. H. Newcomb of Quincy, waited on the nominee, and Candidate Brackett addressed the convention thanking the delegates for the honor conferred, and saying it would be his endeavor, if elected, to discharge the duties to the best of his ability, and to look faithfully after the welfare of the district.

Candidate Brackett entertained the delegates at the United States Hotel after the convention.

Damon—Eacret.

A very pretty wedding took place on Monday at the home of Mr. and Mrs. Eacret, when their daughter Effie and Mr. Israel Damon, son of Mr. and Mrs. Charles Damon, of Quincy, Mass., were married. The ceremony was read by Rev. George F. Flichtner, of St. Paul's Episcopal Church, of whose choir Miss Eacret has long been a member.

The bride was attired in white silk mull, en traine, with tucks, white applique, and white velvet ribbon trimming. She wore a tulle veil and carried lilies-of-the-valley.

The bride was attended by her sister, Miss Elizabeth Eacret, as maid of honor, in a gown of white dimity. She carried American Beauty roses. Miss Jane Lark Eacret and Miss Irene Eacret were bridesmaids. They wore blue mull and carried white roses. The bridegroom's gift to the bride was a gold watch.

Mr. Damon's best man was his college chum, Mr. Charles T. Pettingell, of Harvard, 1901.

Only the immediate families of the bride and groom were present. Miss Helen Nicholson, cousin of the bride, played the wedding music.

After a short trip to regions unknown, the newly married pair will make their home at Wellesley Hills, Mass., near Rockridge Hall, where Mr. Damon is an instructor.

Pearson—Peterson.

Faxon hall presented a very pretty scene Saturday night with its decorations of palms, ferns and pine boughs, and flags, both American and Swedish. Add to this prettily gowned ladies and the picture is complete.

The occasion for this was the wedding of Mr. Charles Pearson and Miss Clara M. Peterson. The wedding was public as in the mother country and friends of the young people came from far and wide.

Rev. Henry Hanson, pastor of the Swedish Methodist Episcopal church performed the ceremony. Miss Hannah Edholm was maid of honor, Miss Hannah Carstrom, Miss Sigred Chelstrom and Miss Edith Svenson maids of honor. John Pearson was the best man and the ushers were Theodore Hermansen and Oscar Sandberg.

The bride wore a white moire silk with lace and pearl trimmings. The veil was caught up and fastened with orange blossoms and she carried a large bouquet of bride's roses. The maid of honor and bridesmaids wore white and carried pink and white carnations.

After the ceremony the party proceeded to make merry. A wedding supper was served and there were musical selections by an orchestra and vocal selections by Miss Bertha Carlson and Gustaf Lavendale, and later dancing. Many presents were given the bride and groom.

The Coal Strike.

An open air meeting was held in City Square Saturday night which was addressed by William Mailey, a coal miner, who was recently in the Pennsylvania strike region.

The speaker said that the Republican party was all at sea regarding the proper way to adjust the present difficulty. Senator Lodge declared against constitutional amendment one day and Congressman Littlefield advocated it the next. The Democratic party, he thought it useless to say anything about, as it was so near dead now that it could not be revived.

The present strike he said was due to an effort on the part of the operators to break up the miners' union. He denied the reports of lawlessness on the part of the strikers, and said that the newspaper reporters in the strike district were obliged to send in such reports to hold their positions.

Accident.

Otto Anderson of Cranch street, had an experience Saturday night which he will not soon forget or care to repeat. Anderson went to Boston Saturday night and took the 10.28 train for home. When the train was near the bridge over Butler's brook, he accidentally fell from the train. How he fell he does not know and no one saw him fall. He struck on his head on a pile of rocks. The force of the fall broke his right arm and he was cut and bruised about the head. He was unconscious for a time and when he came to he was so weak he could not help himself.

He managed, however, to roll off the track down the embankment where he remained all night. About 6 o'clock Sunday morning a little girl residing on Butler road, saw the man and going to the street railway car house she reported the matter to the watchman, who notified the police.

The ambulance was sent down and Anderson removed to the City Hospital. His injuries are not necessarily dangerous and he will probably recover.

—Dr. Scott F. Hershey will this week resign as pastor of the First Presbyterian church of Boston.

—The city of Concord, the capital of New Hampshire, is to erect a new municipal building at a cost of $70,350.

Brookline for Wright.

The Brookline Chronicle says:

"This talk for a new man for county commissioner to succeed Marshall P. Wright, that we hear more or less about, is to be described as nothing more than a saturated solution of rhodomontade. Mr. Wright, having served with such satisfaction to the voters of the country, has furnished no occasion for his removal from the board, and to seriously propose to replace him with another man, without any reasons, belittles the importance and responsibility of the office and tends to convert it into nothing more than a bait for incompetency.

Mr. Wright is the legitimate Republican candidate this year, having been substantially indorsed by a very large Republican vote, and his business experience is likely to be most useful in connection with the erection of the new registry of deeds in Dedham. We therefore hope that Brookline Republicans will rally to his support."

Oil for Fuel.

With coal prices soaring as rapidly as the supply diminishes the substitution of some other fuel becomes necessary, and various expedients are being tried.

In New York experiments have been made with some success in the use of crude oil. One large iron works in that city has found it perfectly satisfactory.

The company has a steamer furnished with an oil tank and oil burning furnaces, and is completing the installation of the system in a fleet of seven steamships which are to be used as oil transports between New York and Texas. Fuel oil has been found satisfactory in locomotives and it is even now being used for cooking and heating purposes in many homes and apartment houses.

The Tribune tells of a new apartment house in 54th street which is to be completely fitted out with a system of heating by oil. A tank for the oil is placed in the cellar, and pipes run throughout the five apartments. The attendance upon one furnace is required where by the coal method five would have to be watched.

Cooking will be done entirely on stoves with oil for fuel, and the heating will be either by hot air or steam heating furnace which will burn oil. The cost of crude oil will soon be about 75 cents a barrel.

Three and one-half barrels give as much heat as one ton of coal, and at the present time cost as much as a ton of coal at $3.50. The oil boom in Texas and other parts of the country is expected to reduce the price considerably.

As coal is likely to be higher in price it is well enough to investigate the possibilities of oil.—Beverly Times.

Quincy Laborer Murdered.

Falippo Danedrea, an Italian employed on the Metropolitan sewer at Houghs Neck, was murdered in Boston Saturday night by Gaetano Oteri, an Italian barber at 454 Hanover street. Danedrea, as was his custom, went to Boston at the end of the week, his family residing there.

Trouble arose over a small sum of money which led to the shooting, Oteri fired five shots in all. Death occurred before the injured man reached the hospital. Oteri was arrested.

Danedrea was 43 years old and leaves a widow and three children.

—The women who laugh usually have good digestion, admiring husbands and children, and enjoy wonderful social popularity. Of course the laugh must be timely, for a woman wanting in sympathy is most unlovable.—Old Colony Memorial.

Quincy Real Estate Sales.

Alfred W. Goodhue to Mary E. Goodhue, $74.

Joseph F. Goodhue et al, to Mary E. Goodhue, $2560.

Ann Barry et al, by to Sarah Doherty, $300.

Nathaniel M. Safford to Abbie J. Garrity.

Hannah Smith to Marguerite Coffey.

Albert M. Randall to Ruth Southwick.

Massachusetts Homeopathic Hospital to James Haughton.

Augustine M. Haughton to John McLaughlin.

John McLaughlin to James Haughton.

James O. Murray et ux, et al to James Haughton.

Josiah P. Quincy to Gardner Knight.

Charles C. Barton et al, trs to Sidney L. Brackett.

Sidney L. Brackett to Charles L. Eaton.

Albert Webster to Thomas Whelan.

Thomas Whelan to City of Quincy.

Harlow H. Rogers to Herbert F. Doble.

Thomas F. McAnarney to Ella M. Norris.

Mabel L. Brown to Frank F. Crane.

Hannah M. Kingston to Frank A. Harvey.

William G. A. Pattee to City of Quincy, $54.

George W. Hopkins et al, trs to Mary E. Anderson.

John A. Avery to Charles Hall.

Herbert T. Whitman et al, trs to Willard N. Joyce.

Frederick E. Tupper to Ernest D. Gourd.

City of Quincy to George B. Rice, $21.

William G. A. Pattee to Michael F. Sullivan.

Walter B. Wilson to George H. Wilson, $ 000.

Nathan G. Nickerson to Marion H. Nickerson.

Rose E. Everett to Susan M. Bartlett.

Eliza A. Curtis et al to Will am B. Bice.

Abbie J. Garrity to Michael A. Dolan.

Carrie E. Darrow to Wallace W. Wilcox.

Ellen Goodhue heirs to Alfred W. Goodhue, $74.

Anecdotes.

"What is the matter, Mary?"

"Somefin awful's happened, mamma!"

"Well, my dear, what is it?"

"My d—doll—baby got away from me, and bwoke a plate out in the pantwy."

Willie.—"Pa, I've made a picture of a horse, all but the tail, and I can't make that. You draw it for me."

His papa.—"No, my son; you must learn to draw your own conclusions."—Philadelphia Bulletin.

Prof. Van Note.—"You wish to learn to play de cornet, eh?" Vy nod dake de mandolin instead?"

Youth.—"I like the cornet better." "Yah, may be so; but you vas not strong enough to learn de cornet." "I can manage it easily." "Yah, may be; but can you manage de neighbors?"

"Did Dolly ever get due revenge on Molly for stealing her lover?"

"Oh, yes."

"How did she manage it? Cut the girl on the golf links, or blackball her at the sewing circle?"

"Neither. She asked her to go driving and took her in the teeth of a sharp wind six miles. Then she took her back with her nose all red, to meet the fickle lover at tea; and since then he's been trying to win back Dolly."

CASTORIA.

Bears the Signature of Chas. H. Fletcher. The Kind You Have Always Bought

Household Receipts.

Chicken Ragout. Cut up one pint of cold, boiled fowl into small pieces, add a quart of boiling water; to this add a tablespoonful of chopped turnip and carrot, simmer until vegetables are tender; wet a tablespoonful of flour and stir in with a half teaspoonful of curry powder, let it boil up. For the border of the ragout, take one cupful of stewed tomatoes, one cupful of chicken stock, season with salt, pepper and chopped onion; when this boils add one cupful of cooked rice and half a cupful of butter. Let it all cook twenty minutes then place around the ragout as a border.

Prince Salad. Cut a pint of cold boiled potatoes into small squares; add the same quantity of pickled cauliflower, minced fine. Mix four tablespoonfuls of vinegar, one tablespoonful of celery salt, one teaspoonful of made mustard and one ounce of butter. Heat to the boiling point; pour hot over the potatoes and cauliflower; stir lightly and serve very cold.

Rich Currant Dessert Cakes. Dry a pound and a half of fine flour; beat the yolks of four eggs till light; beat a pound of fresh butter to a cream with half a pound of powdered sugar; mix the eggs with it; add a glassful of sherry and one of rosewater; stir in the flour and a pound of grocer's currants that have been soaked in wine, and beaten whites of the eggs, leaving one out; make into a paste that will roll out, using a little milk if too stiff; cut into small rounds a quarter of an inch thick, glaze them with the white of egg beaten, sift granulated sugar over them and bake in a moderate oven.

Plain Beefsteak Pie. Cut two pounds of steak into small pieces, with a very little fat, place them in a pie dish, season each layer with pepper, salt and a very little cayenne, and dredge with flour. Fill the dish sufficiently with pieces of meat to raise the crust in the middle; half fill the dish with water, or any gravy left from roast beef and a tablespoonful of Worcestershire sauce. Put a border of paste round the wet edge of the dish, moisten it, and lay the crust over it. Cut the paste even with the edge of the dish all around, ornament it with leaves of paste, and brush it over with the beaten yolk of an egg. Make a hole with a knife in the top, and bake an hour and a half in a hot oven.

Do Good—It Pays.

A Chicago man has observed that "Good deeds are better than real estate deed—some of the latter are worthless. Act kindly and gently, show sympathy and lend a helping hand. You cannot possibly lose by it." Most men appreciate a kind word and encouragement more than substantial help. There are persons in this community who might truthfully say "My good friend, cheer up. A few doses of Chamberlain's Cough Remedy will rid you of your cold and there is no danger whatever from pneumonia when you use that medicine. It always cures. I know it for it has helped me out many a time." Sold by all druggists.

BOSTON AMUSEMENTS.

Castle Square Theatre.

The great favor shown Shakesperian productions at the Castle Square Theatre has led the management of this popular play-house to present "The Taming of the Shrew" as the attraction at this theatre the coming week. Those unfamiliar with the history of the play will be interested to know that, while its earliest known edition is dated 1623, there was printed in 1595 an anonymous play, known as "A pleasant conceited historic called, the taming of the shrew," so like in character and incident that it would justify a claim to being an earlier edition of the play.

Those who hold to the originality of the play known in all recognized editions of Shakespeare, argue that he took a story common among the people as foundation for "The Taming of the Shrew," as another less known playwright had done before him. The most popular version of this play known to the stage of today is that prepared by the late Manager Augustin Daly, under whose direction it was most successful for many years in his repertoire on both sides of the Atlantic.

Park Theatre.

At the Park Theatre beginning Monday, October 6, Frank Harvey's popular melodrama, "Woman against Woman" will be revived by Corse Payton and his permanent stock company. "Woman against Woman" has always been a favorite play with Boston theatre goers, and as it has not been seen here for several seasons it is certain of a warm welcome back to Boston. The cast will comprise all the members of Mr. Payton's company, and an excellent performance in every way is assured. The scenery and costumes will be on an especially liberal and elaborate scale. His orchestral concerts before each performance and between the acts are thoroughly enjoyable, and the Tuesday afternoon receptions are becoming more and more popular. Next Tuesday afternoon, at the close of the performance of "Woman against Woman," all the ladies and children in the audience are invited to the stage, where they will be received by Nina Abell Drinker, the leading lady of the company, and partake of refreshments.

There was a cry in the streets. People rushed from their doors and strained their eyes on the struggling balloonist fighting for life. Even the poor, panting sufferer in the sick room was forgotten while the family gazed breathless at this strange tragedy of the air. Then they went back to the sick room to tell of the terrible struggle for life they had just witnessed. It did not occur to them that under their very eyes a more terrible, more pathetic struggle was going on daily.

There can be nothing more pitiful than the struggle the consumptive makes against disease. The greatest help in this struggle is gained by the use of Dr. Pierce's Golden Medical Discovery. It cures obstinate coughs, weak and bleeding lungs, emaciation, and other ailments which if neglected or unskillfully treated find a fatal termination in consumption.

"In 1898 one of my daughters was suffering on account of a severe cough, hectic fever, wasting of flesh and other symptoms of diseased lungs," writes Rev. Joseph H. Fesperman, of Barium Springs, Iredell Co., N. C. "I promptly gave her Dr. R. V. Pierce's Golden Medical Discovery with gratifying success, and she now enjoys excellent health. This being true, I hereby heartily endorse your medicines."

Accept no substitute for "Golden Medical Discovery." There is nothing "just as good" for diseases of the stomach, blood and lungs.

Dr. Pierce's Pleasant Pellets assist the action of the "Discovery."

S. SCAMMELL & SONS,

WHEELWRIGHTS,

Carriage Builders

AND PAINTERS.

ALSO HORSE SHOEING AND JOBBING

BY FIRST-CLASS WORKMEN.

All orders promptly attended and faithfully executed.

Thankful for past favors, a liberal share of patronage is solicited.

Shop Quincy Ave.

QUINCY, - - - - MASS.

OIL HEATERS

WILL SAVE BUYING COAL.

With coal too high to buy, people everywhere are planning to do their winter heating with Oil Heaters. You can use our Perfect Oil Heaters and live just as comfortable, cosy and warm as can be, and the expense will be almost nothing.

OIL HEATERS, that will heat a large size room from $1.98 to $6.00.

LARGE BLUE FLAME OIL HEATERS, with radiators attached that look like steam radiators, $5.00 to $10.00. They are tremendous heaters.

Our Heaters are perfect in construction and will not smell or smoke. Then for cooking use a Blue Flame or Gasolene Cooker. Oil Heaters and Cookers completely solve the coal problem. We also carry Air Tight Wood Stoves.

HENRY L. KINCAIDE & CO.,

COMPLETE HOUSE FURNISHERS,

HANCOCK STREET, QUINCY. Open Monday, Friday and Saturday Evenings.

JOHN F. DONOVAN,

General Contractor

— FOR —

Cellar Building and Grading,

Residence, Chubbuck Street, Quincy Point.

Telephone 174-7 Quincy.

Aug. 30. 6 mos.

Commonwealth of Massachusetts.

NORFOLK ss.

To the Honorable County Commissioners for said County of Norfolk:

Respectfully represents the undersigned, as he is Mayor of the City of Quincy, in said County, and at the request and in behalf of the City Council of said City of Quincy, that at a meeting of the said City Council, held on the first day of July, 1901, an order (of which a copy, duly attested by the City Clerk of said City of Quincy is hereto annexed) was passed, petitioning and requesting the said Mayor to petition the County Commissioners to order the widening of the bridge and approaches connected with the bridge of the N. Y., N. H. & H. R. R. Co., located on Hancock Street, in said Quincy, near the Atlantic station, said bridge being commonly known as the Atlantic Bridge; that in the opinion of your petitioner it is necessary for the security and convenience of the public that said bridge should be widened to the width of said Hancock Street, to wit, sixty-six (66) feet as heretofore laid out by your Honorable Board.

Wherefore your petitioner prays that your Honorable Board will give due notice and hear all parties interested in the matter, and will make such orders and decrees in the premises as the statutes require and your Board deem meet and proper.

Respectfully submitted,

JOHN O. HALL, Mayor.

Commonwealth of Massachusetts.

NORFOLK, ss.

At a meeting of the County Commissioners, begun and held at Dedham, within and for said County of Norfolk, on the fourth Tuesday of September, A. D. 1902, to wit, on the twenty-third day of September, A. D. 1902:—

On the Petition aforesaid, Ordered, that the County Commissioners will meet at the Probate Court Room in Quincy, on SATURDAY, the twenty-fifth day October, A. D. 1902, at ten o'clock, A. M., and thence proceed to view the route described in said petition, and hear and act thereon.

And that an attested copy of said petition, with this order thereon, be served upon the Old Colony Railroad Company, and upon the New York, New Haven and Hartford Railroad Company, and upon the Old Colony Street Railway Company, fourteen days at least before the time appointed for said view, and also that a like copy be published three weeks successively in the Quincy Patriot, a newspaper printed at Quincy, the last publication to be fourteen days at least before said view, and that like copies be posted up in two or more public places in Quincy, fourteen days at least before said view, that all persons and corporations interested in or against said petition may then and there appear and be heard if they see fit.

LOUIS A. COOK, Clerk.

A true copy of original petition on file and of order thereon.

Attest:—

R. B. WORTHINGTON, Assistant Clerk.

Sept. 27. 3w.

Commonwealth of Massachusetts.

NORFOLK, ss. PROBATE COURT.

TO the heirs-at-law, next-of-kin, creditors, and all other persons interested in the estate of

LUCEBA KNIGHT,

late of Quincy, in said County, deceased, intestate.

Whereas, a petition has been presented to said Court to grant a letter of administration on the estate of said deceased, to Fred T. Knight of Stamford, Connecticut, without giving a surety on his bond.

You are hereby cited to appear at a Probate Court to be held at Dedham, in said County of Norfolk, on the fifteenth day of October, A. D., 1902, at ten o'clock in the forenoon, to show cause, if any you have, why the same should not be granted.

And the petitioner is hereby directed to give public notice thereof by publishing this citation once in each week, for three successive weeks, in the Quincy Patriot, a newspaper published in Quincy, the last publication to be one day at least before said Court.

Witness, James H. Flint, Esquire, Judge of said Court, this twentieth day of September, A. D. 1902.

JONATHAN COBB, Register.

Quincy, Sept. 27. 3w

Administratrix's Notice.

NOTICE is hereby given, that the subscriber has been duly appointed Administratrix of the estate of

JOSEPH ROBERTSON,

late of Quincy, in the County of Norfolk, deceased, intestate, and has taken upon herself that trust by giving bond as the law directs.

All persons having demands upon the estate of said deceased are required to exhibit the same, and all persons indebted to said estate are called upon to make payment to

JANE E. ROBERTSON, Adm'x.

(Address,) Adams Street, West Quincy, Mass.

Sept. 27, 1902. 3w

Administrator's Notice

NOTICE is hereby given, that the subscriber has been duly appointed Administrator of the estate of

ELLEN CAHILL,

late of Quincy, in the County of Norfolk, deceased, intestate, and has taken upon himself that trust by giving bond as the law directs.

All persons having demands upon the estate of said deceased are required to exhibit the same, and all persons indebted to said estate are called upon to make payment to

GEORGE A. CAHILL, Adm.

(Address) GEORGE A. CAHILL, of Whipple, Sears & Ogden, 73 Tremont St., Boston, Mass.

Sept. 12, 1902. 20 3w

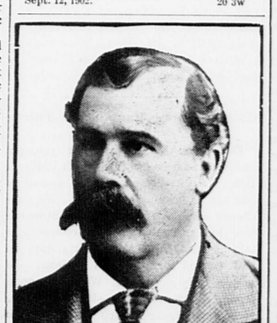

R. J. PAINE

Proprietor of

Hollywood Hen Yards, Paine's Egg Producer and Paine's Egg Preserver.

HOW to make Hens lay an Abundance of Eggs and how to preserve them until you can obtain the Highest Prices

Send for Booklet giving all the particulars. Please write your name and address plainly and enclose stamp. Address

R. J. PAINE, Mansfield, Mass.

EBEN SMITH. 1872. MRS. EBEN SMITH. 1897.

PICTURE FRAMING.

FINE GOLD WORK.

147 Summer Street, Boston, Mass.

REGILDING, RESTORING, PASSE PARTOUT.

Formerly Lincoln Street Art Store.

Oct. 12. tf

STEARNS' CYPRESS

IN THE EARLY STAGES of building do not fail to use STEARNS

Crane Public Library

The Quincy Patriot.

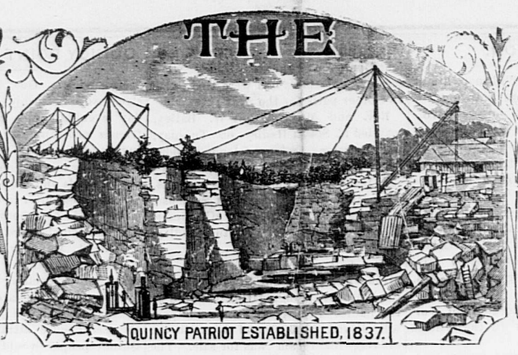

QUINCY, MASS., SATURDAY, OCTOBER 11, 1902. VOL. 66, NO. 41. FIVE CENTS PER COPY; $2.50 PER YEAR.

The Quincy Patriot,

Established in 1837.

PUBLISHED SATURDAY MORNINGS BY

GEORGE W. PRESCOTT & SON,

OFFICE, No. 1424 HANCOCK STREET.

Subscription Price, $2.50 per Year.

☞A reduction of fifty cents will be made when paid one year in advance

Quincy Daily Ledger,

The ONLY DAILY in the ONLY CITY in Norfolk County. Established in 1889.

Subscription Price, $6.00 per Year.

☞A reduction of $1 will be made when paid one year in advance.

ALSO PUBLISHERS OF THE

Braintree Observer

A Weekly Established in 1878

Granite Firms.

LONG & SAUNDERS,

Fine Monumental Work from American and Foreign Granite and Marble. Latest designs. Superior workmanship. Works, South Quincy. Branch, Stoughton, Mass.

MILNE & CHALMERS,

Monumental and Cemetery Work of every description. Works near Quincy Adams Depot. P. O. Address, Quincy, Mass. Branch Office, 2 West Main St., North Adams.

BADGER BROTHERS,

Granite Dealers and Machinists. Monumental Work of all Descriptions Celebrated Ashland Emery for sale. West Quincy.

MERRY MOUNT GRANITE CO.

Incorporated 1881. Manufacturers and Dealers Monumental and Cemetery Work. Works near Quincy Adams station, So. Quincy.

McGRATH BROS.,

Large stock of Finished Monuments and Tablets constantly on hand. Works at Quincy Adams Station. Established 1894.

FULLER, FOLEY & CO.,

Granite Manufacturers and Dealers. Works opposite West Quincy Depot.

CAREY BROTHERS,

Dealers and manufacturers of Polished and Hammered Monuments, Curbing and Headstones. Willard street, West Quincy.

MR. J. D. BUCKINGHAM,

PIANOFORTE,

will receive pupils on and after Sept. 17th, in all grades.

The method of I. Philipp, the celebrated French master.

Quincy, Sept. 20. 1y

DR. FENIMORE S. ANDREWS,

DENTIST.

67 Franklin St., Cor. Water St., PINEL BLOCK, QUINCY ADAMS.

OFFICE HOURS,—9 to 12; 2 to 5.

Also, MONDAY and FRIDAY Evenings, 7 to 9.

Telephone number, 146-2.

Aug. 16. tf

DR. C. T. SHERMAN

DENTIST.

Rooms 5 and 6,—Durgin & Merrill's Block,

HANCOCK STREET, QUINCY.

Office Hours, 8 to 12, 1 to 5.

Residence, Greenleaf street.

DR. RALPH M. FOGG,

SURGEON DENTIST.

Teeth extracted absolutely without pain, with the "BOSTON VEGETABLE VAPOR."

DEDHAM. QUINCY. NORWOOD.

At Quincy office, French's Building.

WEDNESDAYS.

At Dedham Mondays and Tuesdays.

At Norwood Fridays and Saturdays.

June 28.

LEWIS N. CURTIS,

PAINTER, GLAZIER.

LEADED GLASS.

Decorator and Paper Hanger.

OLD FURNITURE REFINISHED.

5 Orchard Place, Quincy, Mass.

Sept. 14. 1y

JULIUS JOHNSON,

Carpenter, & Contractor

—AND—

BUILDER.

Plans and Specifications furnished and estimates given.

Jobbing promptly attended to.

NO. 64 CENTRE ST., QUINCY, MASS.

Telephone, 69.2

June 19. 1y

THOMAS O'BRIEN & SONS,

DEALERS IN

ALL KINDS OF

WOOD, POSTS, LOAM, SAND and GRAVEL.

Teaming and Jobbing done at Short Notice.

Quincy, Jan. 25 tf

WILLIAM PARKER & SON,

Carpenters and Builders.

Plans and Specifications furnished and estimates given.

JOBBING PROMPTLY ATTENDED TO.

HANCOCK COURT, . . QUINCY, MASS.

JOHN W. McANARNEY,

COUNCILLOR-AT-LAW,

ROOM 1, DURGIN & MERRILL'S BLOCK,

HANCOCK STREET, QUINCY.

A. W. PARKER,

Carpenter and Builder,

Cor. Putnam and Merrymount Road, Quincy.

HOUSES FOR SALE and TO LET.

PLANS FURNISHED.

Jobbing Promptly Attended to.

H. T. WHITMAN,

Civil Engineer

—AND—

SURVEYOR,

ADAMS BUILDING, - QUINCY.

Boston Office, - 85 Devonshire street.

Hours, 12 to 2 P. M.

N. B. Plans of nearly all the Real Estate in the City of Quincy can be found at my offices. Telephone connection.

May 28. tf

LAUNCHES.

WHERE is the best place to get a good Engine or Boat? One that can be relied upon; is safe, speedy and easily handled. It is at

JOHN STUART COMPANY'S,

Beach and Vassall Sts., Wollaston.

March 22, tf

W. E. BROWN,

UNDERTAKER,

Office and residence, corner of Canal and Mechanic streets.

Quincy, Feb. 6. tf

IRA LITCHFIELD,

CARPENTER and BUILDER,

PEARL STREET,

SOUTH QUINCY.

QUINCY

Mutual Fire Insurance Co.

INCORPORATED IN 1851.

COMMENCED BUSINESS IN 185

CHAS. A. HOWLAND, President.

WILLIAM H. FAY, Secretary

CASH FUND January 1, 1902, **$666,679.04**

SURPLUS over Re-Insurance, **$422,451.85**

LOSSES paid the past year, **$41,836 23**

DIVIDENDS PAID the past year, **$62,168.79**

GAIN IN SURPLUS the past year, **$28,308.27**

GAIN IN CASH FUND the past year, **21,831.51**

AND EVERY LOSS PAID IN FULL.

AMOUNT AT RISK, *$33,152,599.00*

TOTAL LIABILITIES, *$244,227.19*

Dividends Paid on Every Expiring Policy; 60 per cent. on 5 years, 40 per cent. on 3 years and 20 per cent. on all others.

Quincy, Mass., 1902.

DORCHESTER

Mutual Fire Insurance Co.

Boston, Mass.

STANDING JANUARY 1, 1901.

Amount at Risk	$29,317,435.00
Cash Assets	376,818.95
Deposit Notes	465,744.35
Available Assets	834,563.29
Total Liabilities	247,801.58
Cash Surplus	131,017.56
The Company has paid for losses to date	$2,015,648.00
Dividends returned to policy holders to date	963,337.50

This Company now pays the following D V idends:

On five-year Policies 60 per cent

On three-year Policies 40 "

On one-year Policies 20 "

All losses promptly adjusted and paid.

THOS. F. TEMPLE, President and Treasurer

W. D. C. CURTIS, Secretary.

Home Office, Neponset, Boston, Mass.

Incorporated 1837.

Dedham Mutual Fire Ins. Co.

DEDHAM, MASS.

STATEMENT JANUARY 1, 1902:

Amount at Risk,	$6,393,571.02
Cash Assets,	158,735.10
Total Liabilities (including re-insurance),	53,293.24
Amount of Cash Surplus.	$105,442.86
Contingent Assets,	97,946.56
Total Available Assets,	256,682.66

Dividends are now being paid on five-year policies, 70 per cent.; on three-year policies, 50 per cent.; on one and two-year policies, 25 per cent.

J. WHITE BELCHER, President.

HOWARD COLBURN, Treasurer.

JAMES Y. NOYES, Secretary

DIRECTORS:—Howard Colburn, Dedham Don Gleason Hill, Dedham; J. White Belcher Randolph; A. B. Endicott, Dedham; P. B. Mansfield, Dedham; Frederick D. Ely, Dedham; Alfred Hewins, Dedham; Samuel Gannett, Milton; Charles M. Faunce, Boston.

GEORGE H. FIELD, Agent for Quincy.

ÆTNA INSURANCE CO.,

HARTFORD, CONN.

Incorporated 1819. Charter Perpetual

Losses Paid in 82 Years, $88,243,132.93

JANUARY 1, 1901.

Cash Capital, -	$4,000,000.00
Reserve for Re-insurance (Fire)	3,426,197.99
Reserve for Unpaid Losses (Fire)	432,109.93
Reserve for Other Claims,	189,034.00
Net Surplus, - -	5,309,951.08
Total Assets,	13,357,293.73

John Hardwick & Co.,

45 Granite street,

Agents for Quincy.

INSURANCE AGENCY.

ESTABLISHED in Quincy in the year 1849 by

W. PORTER.

☞Insurance effected in reliable and safe Stock and Mutual offices

By W. PORTER & CO.,

At No. 82 Water street, Boston.

Residence, Hancock street, Quincy.

Incorporated 1825.

Norfolk Mutual Fire Ins. Co.

DEDHAM, MASS.

STATEMENT, JANUARY 1, 1902

Amount at Risk,	$23,787,362.02
Cash Assets,	634,714.86
Total Liabilities, including re-insurance,	175,935.84
Amount of Cash Surplus,	$458,779.01
Contingent Assets,	341,407.66
Total Available Assets,	976,122.51

Dividends are now being paid on five-year policies, 70 per cent.; on three-year policies, 50 per cent.; on one and two-year policies, 25 per cent.

J. WHITE BELCHER, Pres. and Treas.

JAMES Y. NOYES, Secretary.

DIRECTORS:—J. White Belcher, Randolph; Davis Thayer, Franklin; Howard Colburn; Dedham; Tyler Thayer, Norwood; A. H. Endicott, Dedham; Samuel Gannett, Milton; Stephen M. Weld, Dedham; Thomas B. Draper, Canton; William E. Lincoln, Brookline.

GEORGE H. FIELD, Agent for Quincy

C. L. PRESCOTT,

CONTRACTOR.

HAVING Been appointed City Scavanger, I respectfully solicit the patronage of the citizens, pledging myself to give particular attention to all work entrusted to me, and to do all by the Edson's Odorless Excavating System. Orders may be left at:

POINT,—At Miss Freeman's store.

CITY HALL,—Board of Health office.

AT MY RESIDENCE,

Baxter Avenue, Quincy Point.

March 21. tf

1867. 1902.

ELLA L. STETSON,

DEALER IN

Boots, Shoes and Rubbers.

66 Washington Street,

Quincy, Mass.

April 5 tf

NOW OPEN!

MECHANICS FAIR

MECHANICS BUILDING, BOSTON.

For Six Weeks, beginning Sept. 22

First Fair Held in Four Years.

The best Fair ever held by this Association. It is replete with original, clean and educational novelties. Here may be seen the finest collection of machinery and the products of the great manufacturers of America ever before brought together.

Special Additional Attractions Consist of Various Forms of Entertainment. Marvelous Spectacular Effects.

MUSIC BY A RENOWNED BAND

Instruction and Pleasure Combined.

ADMISSION, - 25c.

Includes Everything.

Ask your Local Railroad Agent particulars in regard to special railway rates from your city to Boston for this event.

ABBOTT & MILLER'S

HOUGHS NECK,

QUINCY AND BOSTON EXPRESS.

Boston Offices—139 Kingston street, 96 Arch street. Order Box 10 Faneuil Hall square.

Quincy Offices—4 Chestnut street. Order Boxes, Quincy depot, Q. & B. St. R. R. building, C. B. Tilton's, Pastor's Drug Store.

South Quincy—Quincy Adams depot, 6 Quincy street, and Burns' store.

West Quincy—Kimball's store and depot.

Leave Quincy 9 and 10 A. M. Leave Boston 1, 3 and 4 P. M.

G. M MILLER, General Manager.

Furniture and Pianos moved and stored Light and heavy teaming.

P. O. address, Lock Box 3, Quincy Telephone. 238-4, Quincy.

DAVID BROWN,

HORSE SHOEING,

Carriage Work and General Jobbing.

ARLINGTON STREET. WOLLASTON.

Nov. 9. tf

J. E. KENILEY & CO.,

PLUMBERS.

All orders promptly attended to at reasonable es. Satisfaction guaranteed.

NO. 9 TEMPLE STREET, QUINCY.

In office formerly occupied by the Citizen's Gas Light Company.

P. O. Box 808.

Jan. 6. tf

Quincy Savings Bank,

New Savings Bank Building.

President, RUPERT F. CLAFLIN

Vice-President, EDWIN W. MARSH

Treasurer and Secretary, CLARENCE BURGIN

Board of Investment—RUPERT F. CLAFLIN, EDWIN W. MARSH, JOHN Q. A. FIELD, ELIAS A. PERKINS.

BANK HOURS—From 8.30 to 12 A. M., and 2 to 4 P. M. Will close on Saturdays at 12 M.

Deposits placed on interest on the first Tuesday of January, April, July and October.

CONNECTED BY TELEPHONE.

Quincy Jan. 11, 1902 tf

QUINCY POINT

PHARMACY,

L. A. COOK & CO., Proprietors,

573 Washington Street.

NEW STORE AND NEW STOCK.

ANYTHING YOU MAY NEED IN

Drugs, Patent Medicines, Toilet Articles, Cutlery, Stationery, Smokers' Articles, etc.

You Can Find Here AT LOW PRICES.

12 Years' Experience in Compounding Prescriptions.

Quincy Point, Aug. 23. 6m

SPITZ BROS. & CO.

Correct Clothes

That are really as good as your custom tailor can make. Examination will show you that *our fit is as good, our style a correct and our price ABOUT HALF.*

Men's Suits, $7 50 to $25

Fall Overcoats, $7.50 to $20

Winter Overcoats, $7.50 to $35

YOUTHS' SUITS

Ages 15 to 20.

That are made as young men want them—as up-to-date as custom shops make them and as perfect fitting.

$5.00 to $20.00

We will gladly show you whether you purchase or not.

DON'T FORGET

That our Boys' Department is alive with the latest and best, at lower prices than you'll pay elsewhere for same qualities.

Suits, $2 to $7.50.

Overcoats, $2 to $12.

SPITZ BROS. & CO.,

65-67 Summer Street, Boston.

Open Saturday Night until 10 o'clock.

REMEMBER we are on the direct line to Washington street, only 4 minutes' walk from the depot. po

J. COFFMAN,

LADIES' and MEN'S CUSTOM TAILOR,

579 Washington Street,

Hotel Des Moines Block, Quincy Point.

Cleansing, Dyeing, Pressing and Repairing.

PRICES FOR PRESSING:

Pants, 15 cts.

Coat and Vest, 50cts.

Fall Over Coat, 60 cts.

Winter Over Coat, 75 cts.

Aug. 30. 3 mos.

TO LET.

Rear of 1459 to 1479, Hancock Street.

Office with room connected. Could be used for office and sample room, 580 square feet floor space, very high studied; city water, wash room and closet.

Room 33-20 feet, adapted for light manufacturing; good light, city water, washroom and closet.

Building with city water, two horse stalls, good light; could be used for stable or storage, 51x20 feet, attic above.

Room—40 x 100 ft., excellent light, elevator, closet, washroom, steam heat and power, one of the best rooms for manufacturing in the city.

Storage—I have 10,000 sq. ft. of floor space, with individual rooms for storing goods of different kinds.

FOR SALE.

Goddard Buggy—Built by Tirrell & Sons, all hand made Price $325.00; now $225.00.

Coal or Junk dealers wagon, built by same firm. Price $225.00; now $125.00.

Upright Steam Boiler, almost new, 25 H.P. This is a great bargain. $125.00.

Tank 500 gallons, with brass pipe coil for heating water, been used but two months, $50.00.

Also lot of shafting, hangers, pulleys, etc.

SINGER SEWING MACHINES.

One new and two second-hand. These are only fit for heavy work like sail-making, harness or carriage work or where heavy stitching is required.

For all information apply to

FREDERICK W. TIRRELL,

TRUSTEE.

On the Premises.

Quincy, Sept. 20. tf

NEW WALL PAPERS

We have just received a large shipment of choice

ENGLISH PAPERS

for Fall of 1902. We carry constantly in stock the best line of American Wall Papers of any concern in New England. We guarantee to sell Wall Papers as low as any concern in Boston.

Thos. F. Swan,

12 CORNHILL,

BOSTON.

Next Door to Washington Street. Telephone 3797.

Sept. 20 3m

Poetry.

Autumn's Heralds.

MARY CHANDLER JONES.

Just a bit of traced gold
In my pathway lying,
Fallen ere the wind's a-cold
And the snow a-flying.

Just a crimson banner flung
Out upon the breezes,
Autumn's victor signal, hung
O'er each tree he seizes.

Just a cricket, piping shrill
In the dry brown grasses,
And a haze above the hill
Tell me Summer passes!

Miscellany.

The Graham's Experiment.

The little village of Springwater had always been a slow, quiet, easy-going community. It had never had any manufactories. It had been content with a single railroad. It had contained but two stores, at which the village people and the farmers about could supply their needs, and but a single warehouse at which the farmers could sell their grain and other products.

So when the village began to "boom" it not only surprised itself, but all the surrounding country. A new railroad came in and crossed the other close at the edge of the town. Some wide-awake men saw their opportunity and a good flowering mill and a grain warehouse built right at the crossing. There was plenty of timber about, and with new and better shipping facilities it was found that some woodworking establishments would be profitable, and spoke and handle factories were accordingly built. Of course, this brought in some people, and new streets were laid out and new houses went up on every hand. As I have said, this surprised every one, and there began to be much talk of the possibilities of Springwater as a future "city" of great importance. Property owners began to talk about the value of "corner lots" and eligible commercial manufacturing sites. Even the value of the farming lands, it was said, would increase rapidly because Springwater would afford such superior markets.

Mr. Graham was the owner of a tiny farm of nearly two hundred acres out only a couple of miles from the village, and when he heard so much talk about the increase of property values and the benefits that the farmers would derive from the growing importance of Springwater he became anxious to place himself in shape to get some of the advantages.

The way to do this seemed to him clear enough; it was only to buy more land even if he had to buy it on credit, and hold it until the promised advance came. His own farm was so near town that it would doubtless become valuable, and if he could buy the Brelsford farm adjoining, the two would ultimately be worth enough to make him well off. There was but one drawback; he knew his wife would oppose it.

"There is almost as much land in it as in our own," he said to her when he had fully made up his mind upon the subject, "and it can be bought now for eight thousand dollars. This farm is worth as much more. In five years they will double and then we will be comfortably well off."

It was Saturday evening and Graham had just returned from town, where he had heard little else than the "boom" talked of, and he was, in consequence, somewhat enthusiastic about it himself.

"I don't like to think of your having more land," answered Mrs. Graham. "You know that you have as much now as you and the boys can work, and you say that it doesn't pay to hire hands at the prices things are selling at now."

"We might put the farm down in grass and run a diary. They will want lots of milk in Springwater pretty soon, and that won't take as much work as if we raised corn."

Mrs. Graham did not like to oppose or discourage her husband, but she had a true woman's faculty for looking at both sides of things, and she knew the hardships of being "land poor."

"I think there is a better way—I mean for us to profit by this new start that Springwater is taking and one in which there is not so much risk. I have thought of it a good deal lately." Her husband looked at her inquiringly and she went on:

"It would be instead of buying more land, to sell part of what we have."

"What! just now, when it's bound to be worth more."

"Yes, just now, whether its bound to be worth more or not," said Mrs. Graham positively.

"I don't quite see your reasons."

"Well, there are several of them: In the first place, it would put us out of debt and we should feel free, and I think be happier. In the second place, you have more land now than you can cultivate profitably. Then, besides paying off the debt, we could get some better stock. You say there will be a good market at Springwater, and I think so, too. But it will be for good milk and butter, and fruits and vegetables, instead of for wheat and corn. Now if I had half a dozen good Jerseys I could sell every drop of the milk or every ounce of the butter there at the very top price."

"The people there in Springwater who work in the factories won't have much time for gardening, and so will have to buy almost all their vegetables, and the business people, the owners of the mills, the merchants, etc., even if they have gardens, won't be apt to grow the very early things that require so much skill. Roy can have them ahead of any gardener in Springwater, and he can get good prices for them there. But he would need some money to build his hotbeds and that sort of thing."

"I wouldn't wonder if Roy could make that pay," said Mr. Graham, thoughtfully. "The lad seems to have a special knack for coaxing things out of the ground early. He can beat me at that," he added, with a bit of fatherly pride.

Although Mr. Graham listened carefully to all his wife's suggestions, it did not mean that he abandoned his own plans at once. But after a number of family conferences in which he found himself a minority of one in favor of a larger farm, against his wife and all his children in favor of a smaller one, he went so far as to ask how much of the land they wanted to sell.

"Cut the farm right in halves, and sell everything beyond the run," said Roy, promptly. "That will leave us the best land, a good meadow, a good pasture and a good wood lot."

"Why that won't leave enough to pay for farming," said his father.

"It will leave as much as you ought to work alone," said Mrs. Graham.

"And it will bring you money enough so mother and I can have our dairy of Jerseys," said Nellie.

It was some time before this was finally agreed on, and not until after many long talks between Roy and his father, in which the former strenuously urged an entire change in their methods, and backed his arguments by figures that showed they would at least have enough to do on the hundred acres, whether the profits would be satisfactory or not.

"Let us put the same work on less land for a time, father," said Roy. "I would like to grow only enough grass and grain to feed our stock; then to grow vegetables to sell here in Springwater throughout the season, and some late crops of vegetables, such as potatoes, beets, cabbages, celery, beans etc., to ship away in case we have more than can be disposed of here. Then while we are doing that, in order to have an income right from the start, I would like to be laying a good foundation for the future by planting fruits of all sorts, from strawberries up to apples and pears."

"How would you manage to sell your vegetables?" asked his father; "you know it would take a good deal of time to peddle them around the village."

"Yes, I have thought of that, and Nellie and I have a plan, if you would consent to it. Mr. Wilson, the butcher, will rent us one side of his shop. Almost everyone in the village goes there in the morning to buy meat, and it would be just the place to sell fresh vegetables. And Nellie would go in with me in the morning and stay to attend to them, so it would not take much of my time."

"You seem to have thought it all out, and I guess we'll try it in about the way you want to. But, my boy, if the plan falls, I'm afraid you can't go to college this winter."

"All right, sir," answered Roy, brightly, "I am quite willing to stand by that."

It was quite late in the fall before the arrangement for the new experiment were finally concluded and the surplus land sold. Mr. Graham had taken his time to find a satisfactory purchaser, and the price obtained was so good that it made him wish again that he could invest it in the Belsford land and then wait again for the increase of value that he was now more than ever sure would come. But he stuck to his bargain, and as a first step placed a canceled mortgage in his wife's hands, and I think they were both the happier that night to know that they now owed nothing to no man, even though they had less land. The next step was to invest a thousand dollars so that it would bring in the same interest that had formerly been paid out, and this shifting of the interest account over to the right side, together with the lessening of the taxes by half, was a relief that was appreciated by Mr. Graham. Then they fattened and sold off all the cattle on the farm—which Roy called "scrub"—and bought in their stead six fine grade Jerseys. With a sum of money that his father placed in his hands to use just as he thought best, Roy at once began to build his hot beds. After the fall work was over his father humorously placed himself under the other's direction and gave him all the help he could.

"You see, Roy," he explained, "this isn't my experiment; so I am not going to be responsible for the failure, if failure it is, but I will do enough work under your orders to entitle me to some of the credit, if you succeed."

When fairly at work, Roy developed unexpected resources, and before winter had closed in had made considerable progress. He had for some time cultivated a small fruit garden of his own, and here he had tested, among other things, all the old and many of the new strawberries. Such as proved valuable and adapted to his soil he had propagated extensively, so that he had several hundred good plants ready to reset.

He had also a fine lot of gooseberry plants to put out, which he had secured by carefully layering all the branches of a dozen bushes, and more currants that he had grown from cuttings than he could possibly use. But these later stood him in good stead, for by correspondence he found a nurseryman with whom he could exchange them for blackberries and raspberries, and even for a few peach trees upon which he had set his heart.

These latter his father had advised against when he spoke of buying them.

"I wouldn't waste my money on peaches, Roy," he said. "You can't get one crop out of five. The climate is against you."

Roy thought that if he could get that one crop out of five it might pay, and while he would not use the money for them against his father's advice, he was very glad to get them as he did by an exchange. By the time the snow fell he had made quite a respectable beginning in fruit planting, and that without great expense, and he had his hot-beds all ready to fill when the time should come. Then, although reluctant to do so, he decided to put off the short course at the agricultural school, to which he had been looking forward, to another winter. There would be a good deal to do through the latter part of the winter, for which he would have to come home anyway. So he bought some good tools, as he called his volumes upon gardening and fruit culture, subscribed to some of the best agricultural periodicals, and went in for a season of home study.

The spring opened late, and though Roy was anxious to be at work in the open ground, he found some compensation in the fact that his lettuce and radishes and beets from the hotbeds were the only early vegetables on sale in Springwater, and consequently went off readily at good prices. Twice a week during the early spring he was able to go in with a good load, and Nellie found it very pleasant work standing behind the counter in Mr. Wilson's clean shop and selling them out. She took with her each time, too, a few rolls of golden butter from the Jersey dairy, and in a little time had regular customers who took it all eagerly, paying her own price.

When the spring work began in earnest, Mr. Graham went to work at his farm crops and left Roy, with the aid of the younger boys, to manage the vegetable garden, and this they did so well that by the middle of June Roy and Nellie were off to town every morning with a good load in the light wagon. The boys were such good aids that he did not have to hire much help until it came to planting the main crop of potatoes and setting out a large field of cabbages for the fall and winter market.

It was not all plain sailing, however. The worms came to the cabbages and the bugs to the potatoes and melons and the cucumbers. But Roy studied his books and learned how to fight them off, and so saved his crops.

Meanwhile the village of Springwater continued to grow, and every day the demand for Roy's "truck" grew better, so that long before the end of the season the success of the experiment was assured, and Mr. Graham was gladly helping him to lay plans for more extended work another year. But as Mrs. Graham had predicted, the "boom" did not extend much beyond the limits of the village, nor did farming lands increase much in value.

"Ours has increased more in value than any farm about here," said Roy, as they were "figuring up," one evening at the close of the season.

"How do you make that out?" asked his father.

"Well, for one thing, we have almost five acres in fruit, and that, when in bearing, will give an average net profit equal to at least six per cent. on five hundred dollars for each acre."

"My six Jerseys and my six acres of ensilage will do better than that," said Mrs. Graham. "They are going to give Nellie and me a profit of sixty dollars for each one."

"And the potatoes better than either," said Mr. Graham, "for Roy's two acres of 'new culture' will yield about seven hundred bushels, while the other six acres will give at least a thousand more."

"And my stall in town must not be forgotten," said Nellie. "I have been there just a hundred days, and it has averaged six dollars a day. Roy pays me ten per cent. commission, and I am going to build a little greenhouse with that, and next year sell flowers for myself."

"And I have worked as hard as any one else," laughed Mr. Graham, "or at least worked more land than anyone else and made the least money, I guess. Corn and wheat are down, while butter and potatoes are up. I shouldn't wonder if we had better sell half the farm again."

"No, don't do that," said his wife, "but instead get me six more Jerseys and build Roy another row of hotbeds."

"Well, I know one thing," said Mr. Graham, in conclusion that night, "if we haven't got so much land, this has been the best year we have ever had on the farm. I don't mean only that we have made the most money, Ellen, but we have had the happiest and most contented lives. And it is all due to your good common sense.—James K. Reeve.

Parrot Could Talk.

Mrs. L. bought a parrot which refused to speak a word while in her possession. So she called upon the shopkeeper from whom she had bought it and inquired if he could tell her how to induce the parrot to speak.

The shopkeeper recommended Mrs. L. to take two chairs, place them back to back, about three feet apart, tie a piece of string from one to the other, and hang the parrot's cage in the center, leaving plenty of room for the cage to swing backward and forward.

When Mrs. L. arrived home she proceeded to carry out the experiment, and giving the cage a good impetus, went out of the room.

Scarcely had she got outside when she heard the parrot shout at the top of his voice:

"I know I shall! I know I shall!! I know I shall!!!"

Mrs. L. putting her head in at the door, exclaimed:

"You know you will what, Polly?"

"Fall off the perch and break my poor old neck!" was the parrot's reply.

☞Now is the time to use printer's ink on the elm and apple trees, before the heavy frosts. opl

Boston Dignity.

The small daughter of a well known master of English literature was descending the stairs the other day, when her mischievous brother called out to her: "Joyce! 'Do you wear pants?'" "Yeth, I do," lisped the young lady, with much haughtiness. "Well, where do you wear them?" "Out of thight, Barrett," she replied, with all the dignity of Harvard University and the Back Bay combined, and that ended the conversation.

Do Good—It Pays.

A Chicago man has observed that "Good deeds are better than real estate deed—some of the latter are worthless. Act kindly and gently, show sympathy and lend a helping hand. You cannot possibly lose by it." Most men appreciate a kind word and encouragement more than substantial help. There are persons in this community who might truthfully say "My good friend, cheer up. A few doses of Chamberlain's Cough Remedy will rid you of your cold and there is no danger whatever from pneumonia when you use that medicine. It always cures. I know it for it has helped me out many a time." Sold by all druggists.

CASTORIA.

Bears the Signature of *Chas. H. Fletcher* The Kind You Have Always Bought

Not to Open Trunks at Stations.

There is a new rule in effect at stations along the line of the N. Y., N. H. & H. R. R. Co., which grew out of the abuse of privileges accorded to certain commercial travelers at some of the stations. The said drummers had been permitted to open their trunks at the station and remove goods while the trunks were on the premises of the railroad company, and a few of the knights of the gripsack who are thought to have been trying to work the railroad, had put in claims for goods alleged to have been taken while the trunks were in storage, and at the same time they were going to and fro with their sample cases. The new rule prohibits a man opening his trunk and removing goods while it is on the railroad company's premises, and therefore the drummers will have to take their baggage elsewhere before they can remove a sample case.—Old Colony Memorial.

It Didn't Matter.

A bluff old farmer with a loud voice got in at a little station and walked down the aisle looking for a friendly face or a kindly eye, but not seeing any he asked the most sour looking man on the car to move over and give him a seat. The fellow did so, but with a manner that indicated that the old man was anything but welcome. The old farmer wanted to talk, and tried in every way to engage his seatmate in conversation, but the through passenger would have none of it. He turned his shoulder to the farmer and gazed out of the window with a bored expression on his face. The old farmer was determined to draw him out, and after several ineffectual efforts, raised his voice loud enough to be heard all over the car and said:

"I killed a hog yesterday for my winter's meat. How much d'ye think he weighed?"

The through passenger looked worse bored than ever, but finally said, "I don't know anything about hogs."

"Oh, well, you might make a guess."

"Well, say 300."

"No, he didn't weigh that much. Guess again."

"Well, I'll say 200."

"Too high. He wasn't as heavy as that. Make another guess."

"I'm not good at guessing. How much did he weigh, anyhow?"

"Well, you have had two guesses. But you see he wasn't much of a hog, and I didn't weigh him."—Indianapolis Sentinel.

Attached to the Bakery.

A plausible tale of a man who bought a loaf of bread and took away more property than he paid for is told by the Pawtucket correspondent of the Providence Telegram. The man was in a hurry to catch a car.

His impatience made the clerk nervous. She forgot to snap the string which bound the paper about the loaf, and away sped the man with the loaf, while the string reeled off behind him.

He caught the car all right, and, although the conductor and some of the passengers noticed as he sat down close to the door that the twine paid itself out as the car rolled along, the man did not discover the tangle until he alighted. In the meantime the conductor was having a good time. As passengers stepped on the platform he cautioned them not to walk on that string, and they did not.

It might have looked mysterious to the people who saw the string moving along the street, for the unraveling continued until the bakery twine bobbin had been nearly emptied by the connected loaf a mile away. The man with the bread felt a tug at his loaf as he stepped down from the car. Then he followed up the cord, winding as he went.

He was one of those strictly honest men who want nothing that does not belong to them, and the best part of the story is that he followed the string back, winding as he walked, and in due time entered the bakery and restored the ball of twine.

Not to be Gammoned.

A Mr. X wished to have a telephone put in his house, but his aged mother vigorously protested against it.

"Robert," she said. "if you bring one of those dreadful things in here I'll never close my eyes for fear it may break out and sweep us all into eternity, and us not a bit the wiser."

Mr. X tried to persuade her it was a most harmless instrument, but she said:

"No, no. Look at the thousands—aye, millions—of poor Hindoos it killed last autumn."

"Why, exclaimed he, "that wasn't a telephone, mother! That was a typhoon."

But the timid old lady lowered her spectacles, and looking at him over the rims thereof, and said:

"You need not try to make a fool of me, Robert. I perhaps don't know very much, but I do know that the typhoon is the emperor of Japan."

Mr. X gave it up as a hopeless case.—Strand Magazine.

His Trousers Material.

He was a proud little fellow as he strutted around in a new pair of trousers that his mother had made for him, and very important he looked as he squared himself in front of his best friend, the corner groceryman, and said:

"I bet you can't guess what my trousers are made of."

"Of broadcloth?" asked the groceryman.

"Nope," replied the little fellow.

"Of corduroy, then?" ventured the groceryman.

"Nope."

"Of jeans?"

"Nope."

"Well, what are they made of then?"

"Of papa's old ones," triumphantly replied the happy little fellow.—Memphis Scimitar.

—"If we have not got in us the lift towards righteousness, prosperity will be a curse."—President Roosevelt.

For the Patriot.

Letter from the Capital.

Washington, Oct. 6, 1902.

Washington today is gay with bunting in honor of the Grand Army Encampment, and every preparation has been made for the entertainment of the veteran visitors. Stands for guests line Pennsylvania avenue, and opposite the White House is a specially ornamental stand for the accommodation of the President and the distinguished party which will review the grand parade. Camp Roosevelt, on the Mall, immediately back of the White House, has been laid out and thousands of tents dot the beautiful park. Convention Hall, where the meetings of the encampment will be held, is a mass of color, flags and bunting have been used in the decorations in the greatest profusion. The railroad officials are estimating that by Wednesday nearly half a million guests will be in Washington and the reception committee is still actively engaged in securing accommodations for this vast number.

Notwithstanding the exciting events of the past week, the President continues to regain his health and will review the parade on Wednesday with General Terrance, Commander in Chief of the G. A. R., and a large party of distinguished men. Miss Roosevelt left Washington Saturday for New York where she will spend some time visiting friends, and after Wednesday's parade the President hopes to be able to return with Mrs. Roosevelt to Oyster Bay for at least two weeks' rest and recuperation.

The great struggle between the anthracite mine operators and their employes, together with the increased interest in the relations between capital and labor have resulted in bringing to the Carnegie Institution, in this city, an immense number of requests that the Trustees of the Institution take up the question and make a thorough investigation of the whole subject. It is argued that such an investigation and the findings resulting therefrom would prove of the utmost benefit to the science of political economy and to the general public and the deductions of the scientists who would be employed by the Institution would be received with greater credence by the people than those of any department of the government whose investigations are too often suspected of being biased by the political views of the administration. Mr. O. P. Austin, chief of the bureau of statistics of the Treasury Department, told your correspondent recently that he believed the scheme a most excellent one and he hoped the Institution would see its way clear to respond to the popular demand.

It is estimated at the War department, that at least three years will be required for the completion of the negotiations between the Department and the Vatican looking to the transfer of the friars' lands to this government. This long delay, it is said, will arise from the complicated titles and the peculiar procession of the Spanish law. Anticipating the difficulties in the way of a minute examination of the titles, Governor Taft offered to the Vatican a lump sum for the holdings of the friars, agreeing to assume all risk of defective titles, but this proposition was rejected by the Pope, and now every title will have to be examined and thereafter negotiations looking to the sale entered into with the papal delegate, Mgr. Guidi. It is stated, however, that the only sufferers from the delay will be the friars, as much of their land is already held by the Philippine Commission and most of the remainder is held by those municipalities which have virtually expelled the friars.

Mr. William Nelson Cromwell, general counsel for the Panama Canal Co., is authority for the statement that the French courts have taken the necessary steps to render satisfactory the title offered to Attorney General Knox by his company and he predicts that Mr. Knox will report to the President that there is no flaw. Mr. Knox refuses to make public any statement in regard to his findings until his report shall have been submitted to the President and as his attention is now devoted almost entirely to the subject of the coal strike, his report may be deferred for some time. Adams.

A Russian Student's Hair.

An Odessa correspondent of the London Times says: "An event has happened which has caused quite a consternation among the students attached to the university here. Prince Toumanoff, a member of an old and historical family in this country, has just received an order expelling him from the universary here, and directing him to leave the town within forty-eight hours. The extraordinary reason for this Draconian decree is that he declined to wear his hair short. He has been refused permission to go to St. Petersburg to present a petition, and now by his expulsion from this university, he is not permitted to enter another in Russia; therefore his bright hopes and his aspirations to employ his talents for his country's benefit are wrecked and his career in Russia is ruined. The severity with which the university students in South Russia have lately been treated is viewed with dismay. Their grievances are left unredressed and petitions are useless. In these circumstances fresh disorders may be expected to break out at any time."—Scientific American.

Family Portraits.

"We ought to have some family portraits," said Mrs. Arded, "now that we are rich."

"All right," said M

The Quincy Patriot.

SATURDAY, OCTOBER 11, 1902.

Post Office Site.

Oct. 9, was the day set by Secretary Shaw of the Treasury for final decision on the selection of a site in Quincy for a Federal building, and he was prompt to act. The site selected is one, too, that will give general satisfaction, as he has accepted the proposal for the lot on Washington street at the northerly corner of Maple place, which was offered for $11,000.

This lot was enlarged by taking part of the Nightingale estate toward Temple street, to meet the requirements for size, which was approximately 130 by 150.

The estate selected is directly opposite the beautiful Thomas Crane public library and its extensive and well-kept grounds, and it is to be regretted that the new Federal building will not have as extensive grounds.

The Bass estate is assessed by the city this year as follows:

House, $5,000.

Land, 10,434 square feet, $4,700.

The Nightingale land adjoining, part of which is taken, is taxed at the rate of 94 cents per foot, there being 24,152 square feet which is assessed for $23,000.

Almost at the last moment a new offer was made by Col. A. B. Packard for a site at the corner of Hancock street and Cottage avenue. He agreed to sell 15,500 square feet for $11,900.

The enlarged Prescott lot bounded by Washington, Canal and Wibird streets, however, stood next to the Bass estate, and had a strong endorsement. Mr. Prescott informs the Patriot that he will improve his property next year by the erection of a business block on Washington street, and flats on Wibird street.

The Richard Newcomb lot on the opposite side of Wibird street, and a part of the Nancy Brackett estate on Hancock street were also favorably considered.

The next thing will be to get an appropriation from Congress for a building. This may not be accomplished for two or three years.

The government want only the land, and the owners of the Bass estate will be allowed to move the house. The Ledger learns it is the intention of the owners to move the house to the lot at the corner of Washington and Temple streets which will result in a great improvement.

The sale of the Bass property to the government was made by Councilman Lewis Bass, Jr., as agent.

The government will pay $14,000 for a post office site at Northampton, having selected on Thursday, the Pleasant street lot owned by Miss L. M. Grisnold. Northampton expects to get its building next year.

Golden Wedding Anniversary.

Mr. and Mrs. Joseph H. Lord, a well known Wollaston couple, celebrated their golden wedding anniversary Tuesday by giving a reception to their friends between the hours of 2 and 5, and from 7 to 10 at their home, 293 Fayette street.

Mr. Lord, who is one of the best known business men of Wollaston, was born Sept. 4, 1830, at West Lebanon, N. H., and was a son of James R. and Lucy W. Lord. There he received his early education and after being graduated from the Lebanon academy he learned the shoemaker's trade.

He worked at this trade in various places until 1870, when he became the proprietor of the Swan Lake House, in what was then Ashland, N. H. He carried on the hotel business for two years when he came to Wollaston and opened the Wollaston hotel and livery stable. Two years ago he gave up the hotel business, but has continued to carry on the livery business.

Mrs. Lord, was before her marriage Elizabeth Cheeney, a daughter of Moses and Abigail Cheeney of Ashland, N. H., where she was born May 28, 1830

They were married at Ashland, Oct. 7, 1852, Rev. S. G. Abbott of the Meredith, N. H., Baptist church performing the ceremony.

Three children have been born to them of whom two daughters are now living: Hannah, wife of W. C. Pierce of Dover, N. H., and Fannie I., who lives at home.

There were many guests present from Quincy and New Hampshire among whom were ex-President O. B. Cheeney of Bates college and Hon. Elias H. Cheeney, U. S. Consul at Curacao, West Indies, brothers of Mrs. Lord; Mrs. H. C. Bonney of Denver, Col., and J. P. S. Smith of Meredith, N. H.

Many friends called to extend congratulations and left remembrances of a costly nature. The guests were presented by Mr. Fred Leonard and Mr. Clifford Drurey.

At the reception Tuesday evening to Mr. and Mrs. Joseph R. Lord, the house was thronged with friends who came to pay their respects. Rev. Jesse Wagner of the Methodist Church, Wollaston presented the couple with a purse containing over $200 in gold which was contributed by Wollaston friends. Cootributions from friends out of town, made a sum total of $600. An original poem was read by Mr. Cheney of New Hampshire. Refreshments were served by Sparrow. Many of the friends had been present at the aged couple's silver wedding.

Hon. Elias H. Cheeney read an original poem.

The Coal Problem.

This vital question is still vexing the country. President Roosevelt and other prominent and able gentlemen have held conferences the past week with the coal operators and President Mitchell, the strike leader, without accomplishing the desired result.

The operatives have agreed to furnish all the coal that is wanted, and at reasonable prices, if the laws of this free country were enforced; and, finally, Gov. Stone of Pennsylvania has ordered out all the State troops, to protect those who are willing and wish to work.

Now it is to be seen whether the coal barons can fill the bill. Many believe that enough miners are not ready to go to work to enable the operators to supply the demand. If not, Congress should immediately take steps at its next session to prevent such an occurrence as this, in juring and troubling so many, particular the poor and needy, at the present time.

The latest telegraph news as we went to press was, that the coal operators ask the President to prosecute the Miner's Union. Claims it is a conspiracy.

At the Braintree depot Thursday Henry Cleary of Weymouth had his left foot badly crushed while trying to board a moving train. He was taken to a Boston hospital and amputation will probably be necessary.

☞Now is the time to use printer's ink on the elm and apple trees, before the heavy frosts. opl

CITY BRIEFS.

Leaves are falling thick and fast.

The political kettle is already to boil.

The carpenters have about completed their work at City Hall.

A new timetable went into effect on the street railway Monday.

The sun will rise after 6 and set before 5 before the month is out.

Time is up for filing protests against the Republican caucuses of Sept. 24.

There have been two deaths from diphtheria at Town Hill within a week.

The Milton academy foot ball eleven will play Thayer academy at Braintree, today.

Henry Penniman of Winthrop, Me., is in Quincy on a visit to his brother and sisters.

The Thayer academy foot ball team was defeated by Roxbury Latin on Saturday 11 to 5.

Rev. Edwin N. Hardy will deliver an address Sunday at the centennial celebration at Waulkin, Conn.

The two poles on Washington street on the edge of what was the green plot are being removed.

Auctioneer Johnson will sell forty acres of standing wood on Quincy avenue for Henry H. Faxon today,

Republican headquarters in the Savings Bank building are open every night but the attendance is small.

Bethany circle met Wednesday afternoon to make arrangements for the Frost Carnival to be held next month.

The extremes of October noon temperature last year were 75 and 49, and the extremes for seven years have been 85 and 43.

Mrs. Joseph C. Morse left on Monday of this week with a party of friends for a ten days' trip through the White Mountains.

Adams chapter held an informal meeting at the John Adams birthplace on Monday and discussed the work for the coming winter.

The Music Hall pharmacy is now settled in its new quarters in the Hotel Greenleaf block which is a great improvement over the old store.

The will of David H. Blanchard, late of Avon, admitted to probate at Quincy this morning gives $2000 to the St. Paul's Episcopal church of Brockton.

Captains Henry L. Kincaide, E. H. Doane, Frank C. Packard, George H. Wilson and F. W. Tirrell accompanied the Ancients on their trip to Cleveland.

The engagement is announced of Dr. Felix Ferrero of New York City, and Miss Frances Lance, a very popular teacher at the Woodward Institute a few years ago.

William M. Packard and Albert G. Coffin were on the reception committee at the reception to J. C. Chase, the Social Democratic candidate for govenor, in Boston, Sunday.

Mrs. Velma Curtis Whiting is the instructor of singing in the public schools of Hanover. Mrs. Whiting before her marriage was a popular teacher in the Quincy schools.

Eugene N. Hultman of Washington street has taken rooms in Copley square, Boston, for the winter. Mrs. E. N. Hultman and daughter will also room in Boston this winter.

Since F. A. Perkins returned from his summer sojourn, Cherry avenue has been greatly improved by the cutting down of underbrush and weeds. The city should accept this street.

The Ancients were delayed five hours near Rochester, Sunday, by fire hose across the tracks, and reached Niagara Falls at 11.30 A. M., rather hungry. At 7 P. M. they left in a rain for Cleveland.

Advices from Nantucket are that C. F. Pettengill and C. Eaton Pierce, who are there on a gunning trip, have had unusual good luck and that birds will be a drug on the market when they return.

An unknown woman 22 years of age, probably Lotta W. S. Munro was found in the street railway waiting room at Neponset, Sunday, deranged and weak and taken to the Boston City Hospital.

The Quincy High school football team opened the season with a victory Oct. 3, defeating Weymouth High at Merrymount park, 16 to 0. The visitors came very near scoring in the last half, but unfortunately the player dropped the ball.

The Fifth regiment will have its annual rifle competition at Walnut Hill next Monday, each company to enter a team of 15 men. Col. Oakes will act as supervisor, and Capt. H. L. Kincaide of Quincy as statistical officer.

Quincy High School defeated Revere High School at Merrymount Park, Tuesday, in a well played game, by the score of 17 to 0. Revere was somewhat lighter than Quincy, but it was Quincy's superior attack that won them the game.

The seniors of the Quincy High school entertained the freshmen Oct. 3 at High School hall. There was a large attendance who enjoyed games, dancing and light refreshments. The school aims to advance the social and athletic interests as well as educational.

The challenge match in doubles between Hall & Holden and Fuller & Cole will be played on the Whitney Road courts today, October 11, at 2 o'clock. The winners of this match will have the privilege of holding for a year the solid silver cups offered by the club a year ago.

The freshmen class of the Woodward Institute was entertained Friday, Oct 3, by the seniors, who did their best to make the new class welcome and familiarize them with the school, as well as to initiate them into the mysteries of Woodward's own game, "Jogging along." Light refreshments were served.

Word was telephoned to the police station on Tuesday that two men were on Adams street in a buggy selling furs. The police thought that they might be the parties who had stolen the furs in Cambridge trying to dispose of them here. Inspector McKay and Officer Ferguson went out and hunted the men up. The men proved that they were all right and were not molested.

Two inquests were held before Judge Avery Wednesday. The first was on the death of William Julian, who died in Quincy, Aug. 3. Julian fell from the train in Hingham and was being taken to a hospital in Boston. He died as he was passing through Quincy. The second inquest was on the death of Walter C. West who was killed by a train near the Quincy depot, August 23.

Mrs. Mary W. Hatch is the guests of Mrs. W. W. Washburn at Brockton.

No Quincy cases have been before the Norfolk Superior civil court this week.

Johnson Bros. exhibit the first deer of the season. It was shot by Dr. John A. Gordon.

The Unity Circle of King's Daughters will meet in the Bethany Chapel, Tuesday evening Oct. 14. at 7.30.

The Railroad Commissioners have approved recent locations granted the Old Colony street railway by the Quincy City Council.

The Registrars of Voters had a busy session Wednesday night, at which 86 new names were added to the lists and 19 restored.

The funeral of Henry Griswold who was killed by the cars at Auburndale last Saturday, was held Tuesday at Mt. Wollaston cemetery.

A large number of Quincy people left on Thursday to participate in the excursion to Albany and down the Hudson river to New York.

It is understood that City Solicitor Blackmur has the option on a large lot of wood for the city which the relief committee will probably purchase.

Mrs. Mary Davis of New York is to speak at the meeting of the Woman's Alliance at First Church chapel on Monday afternoon at three o'clock.

A benefit dance was tendered to D. J. Blair on Friday by the Amalgamated Association of Street Railway Employes at the Town Hall, Braintree.

The state society of the Daughters of the Revolution are to celebrate the surrender of Lord Cornwallis at Yorktown by a pilgrimage to Plymouth next Saturday.

Benjamin Johnson and Harold B. Faxon secured the prizes at the opening night of the series of whist tournaments at the Granite City club on Wednesday evening.

The Old Colony association of Universalist meets at Brockton, Wednesday morning at 10.30. There will be addresses by Revs. W. S. Schoppe, J. H. Holden, Ralph Connor, A. N. Foster, and W. M. Kimmell.

The ladies of the First Unitarian church are very busy preparing for their sale which is to be held in the chapel in a few weeks. Some beautiful needlework has been contributed as well as things useful to the housekeeper.

Miss Ellen Thompson begins a course of five subscription readings on Tuesday afternoon, October 21. The hostesses for the readings are Mrs. Emery L. Crane, Mrs. Eben Sheppard, Mrs. F. S. Davis, Mrs. Frederick H. Smith and Mrs. E. C. Butler.

Rev A. A. Ellsworth officiated on Thursday at the wedding of Dr. Carleton P. Flint of New York and Miss Susanna Porter Harty of Boston, at No 25 Bay State road, Boston. Miss Elizabeth Preston was maid of honor and Dr. S. W. Ellsworth best man.

Rev Merrill C. Ward will be intalled as pastor of the Universalist church at Ashmont next Tuesday evening at half past seven. Those assisting will be Frank O. Hall, D. D., A. J. Patterson, D. D., Arthur Little, D. D., Rev. E. W. Preble and Rev. L. O. Williams.

The Junior Christian Endeavor Society of Bethany church had a very enjoyable sociable Thursday from 4 to 7 P. M. It included a reception by the officers, games and refreshments. The committee in charge worked hard for the entertainment of the young people and it was a very enjoyable time.

The Executive Committee of the Quincy Teachers' Association met on Monday and made plans for a course of entertainments to be given as usual during the winter. Last season the course was very successful and an even better showing is hoped for this winter. The fall social will be held October 30 in High School hall.

The temperature at noon Friday was 53 degrees. This is the coldest day at noon since May 10, when it was 50 degrees. The coldest day in October last year was Oct. 25, when the mercury dropped to 45 degrees at noon. There were but five days in the whole month that were colder than yesterday.

Mrs. Harry E. Russell entertains the Junior Friday club next Monday afternoon at her home on Greenleaf street. Mrs. Charles A. Price will have the literary part of the afternoon in her care. The Victorian reign; free trade 1841 to 1852, Russell and Derby will be the subjects of papers.

Adams Chapter is to hold a subscription whist party at the John Adams birthplace, on Monday afternoon, October twenty, to complete the flag and flag staff fund, so that the pole may be set in the yard before cold weather. Later more entertainments are planned to be given at the old house for various patriotic work

The first entertainment in the course under the Brotherhood of the Bethany church was given Wednesday evening by the Boston Musical and Dramatic Co. The artists were Helen Louise Trickey violiniste; Walter E. Paine, tenor soloist and female impersonator, and Walter Eccles, humorist. There was a good attendance and the concert was thoroughly enjoyable.

Mr. and Mrs. Walter Beale Holden sailed last week for Europe. They are to settle in Paris where Mr. Holden is to manage the branch house of Spaulding & Co. of Chicago. Mr. Holden has exquisite taste in jewelry, cut glass, etc., as was evidenced even when he managed the small store in this city; the store founded by his grandfather, descending to his father, the late John O. Holden, and later to him. Desiring a wider scope Mr. Holden went to Boston and entered the employ of Bigelow & Kennard and later connected himself with Spaulding & Co., moving to Chicago. His ability was quickly recognized and he has advanced steadily. Although it is regretted Mr. Holden's duties call him from this country yet his friends are pleased at his advancement and also at having such good representatives of true Americans in a foreign city as Mr. and Mrs. Holden.

He Learned a Great Truth.

It is said of John Wesley that he once said to Mistress Wesley: "Why do you tell that child the same thing over and over again?" "John Wesley, because once telling is not enough." It is for this same reason that you are told again and again that Chamberlain's Cough Remedy cures colds and grips; that it counteracts any tendency of these diseases to result in pneumonia, and that it is pleasant and safe to take. For sale by all druggists.

☞Indications are that Bates will have the support of many Democrats, doubtless more than enough to make up the loss of some of the Back Bay Republicans who will vote for Gaston.—Fitchburg Sentinel.

WOLLASTON.

Mr. and Mrs. H. T. Whitman are at Pembroke for a few days' vacation.

Mr. and Mrs. Charles Jones of Wollaston are spending the week at Montreal.

Mrs. Frank Perry and her daughter Mrs. Clough are spending a few days at Green Harbor.

A pretty party was given by little Anna Witham, Wednesday afternoon, the occasion being her fifth birthday. The children were entertained by Mrs. R. B. Witham and her mother, Mrs. H. T. Whitman.

Miss Ethel Roberts, formerly of Wollaston, visited friends in the village last Tuesday.

Miss Bessie Drew, Woodward 1902, is at Boston University.

Miss Avice Williams returned this week from a month's visit to Nottingham, N. H.

Miss Alice Brown of Plymouth visited her cousin, Mrs. C. E. Bates of Arlington street, Wednesday.

Mr. and Mrs. Walter Pinkham are receiving congratulations on the advent of a little girl, born last Tuesday.

Miss Anna L. Kimball, who will open her dancing class at the Knights of Honor hall, Wollaston, Oct. 17, may be seen Monday afternoon Oct. 13, at Mrs. C. E. Bates, Arlington street.

Rev. Frank Wright Pratt of the Wollaston Unitarian church, officiated at the wedding of Miss Ida May Fisher, daughter of Mr. and Mrs. Rollin B. Fisher of Talbot avenue, Ashmont, and Mr. Earl Ellithorpe Davidson of West Roxbury, on Wednesday evening at Ashmont.

All members of the Wollaston W. C. T. U. please take notice that the meetings are to be held upon the second and fourth Tuesday of each month instead of Friday. The next meeting of the union will be held Tuesday Oct. 14 with Mrs. William Fenton, 254 Beale street at three o'clock.

Mr. Northrop has changed his residence from Arlington street to Beach street, Wollaston Park.

Miss Elizabeth Corlew opened her dancing class at Wollaston, Wednesday at 4 o'clock. The matrons were Mrs. Charles Bryant, Mrs. Eugene Sprague and Mrs. William Rowe.

Mr. and Mrs. Alphonso G. Williams of Dorchester are receiving congratulations on a nine pound boy, born Sunday, Oct. 5.

Mr. and Mrs. Samuel MacKay of Wollaston have issued invitations for the marriage reception of their daughter Mabel and Mr. Hiram Granger Dunham of Portland, Me., Oct. 22.

Mrs. Charles Goodspeed of Prospect avenue has returned, after spending the summer at Shirely, Mass.

Miss Poulson of Providence, R. I., is the guest of Mrs. Adolph Werner of Beale street.

The Gleaners Circle of King's Daughters will hold its regular monthly meeting on Monday, Oct. 13th, at half past two P. M. at the home of Mrs. W. E. Simmons, South Central avenue, Wollaston.

A reunion of the class of 1902 of Miss Lucy H. Symonds Kindergarten Training school was held at the home of Miss Helen O'Reilly, Brook street, last Saturday. It was an enjoyable afternoon and among the guests was Miss Lucy Symonds.

Mrs. Charles Brigham of Prospect avenue has gone to New York for a two weeks' visit.

The Wollaston golf club will have a members handicap this afternoon.

The Woman's Alliance connected with the Unitarian church at Wollaston are to hold a rummage sale.

Mrs. L. T. Ryder of Oak street has returned from a mouth's visit with friends in Mt. Vernon, N. Y.

Holy communion was celebrated Sunday at St. Chrysostoms church and the evening services were resumed.

Miss Albee of the Wollaston Baptist church went to Springfield as a delegate to the Sunday School convention Tuesday, Wednesday and Thursday of this week.

Mrs. S. A White, a former resident of Wollaston who has been a guest of her daughter, Miss M. Virginia Hastings, returned Monday to her home in Orange, N. J.

The first meeting of the Unitarian club of Wollaston will take place on Tuesday evening, Oct. 14, in the vestry of the Unitarian church. The subject, "Democracy," will be treated by Rev. Rabbi Fleischer of Boston and Rev. C. F. Dole of Jamaica Plain. A cordial welcome is extended to all previous members by the secretary, Walter O. Parker.

Rev. and Mrs. E. D. Webber were pleasantly surprised Oct. 3 at the close of the prayer meeting, when they were induced by a couple of friends to go to their future residence on Winthrop avenue. They took pleasure in showing their new home to the couple, but were almost shocked when they opened the dining room door to find a large assemblage. Also a bountiful and varied supply for their larder and a purse of money. Such an interest by the church people is very pleasing to the new pastor and his wife.

Mr. Gilbert Shunk and his sisters have moved into their new home on Brook street.

Mr. Geo. Lewis of Farrington street has resigned his position in the Equitable Insurance Co., and returned to Harvard College for advanced work, and also as an assistant in the Harvard gymnasium.

Mrs. S. F. Barker, Mrs. Geo. Pinkham and Mrs. Brown of Wollaston have gone as delegates to the W. C. T. U. convention at New Bedford.

Miss Kate L. Lincoln is teaching at Miss Windsor's school, Boston.

Rev. and Mrs. Webber, Mr. and Mrs. A. D. Albee and Miss Albee attended the Sunday School convention at Springfield.

Standish avenue is being greatly improved by the Street department. The grade is being raised and the whole surface rolled.

The Ladies' Benevolent Society of Wollaston met Wednesday afternoon with Mrs. Watson Brasee, 103 Grand View Avenue.

The many friends of Councilman N. G. Nickerson will be pleased to know he is convalescing at his home, Winthrop avenue, Wollaston.

Miss Bertha Josselyn, Woodward Institute 1901, and Miss Marian Bates Woodward 1902, are attending the Boston Normal School of Gymnastics.

The Wollaston friends of Miss Grace Patterson who was graduated in June from Bridgewater Normal School, are pleased at her recent appointment to the Coddington school.

The music by the choir of Wollaston Baptist church on Sunday morning will include: Festival cantata domino in B flat by Buck; response by Schilling; and anthem "O, Lord, how manifold are thy works" by Barnby.

At the Wollaston Congregational church Sunday afternoon at 4 o'clock, the first vesper service of the season will be given. Rev. Mr. Chase will have a helpful talk and the choir will sing selections from Sullivan's "Prodigal Son."

Miss Mary B. Adams of Wollaston and Mr. J. G. Thorpe won the gross prize with 93 at the Oakley club mixed foursomes on Thursday. They were scratch contestants and were tied with two other pairs for the next prize.

Rev. and Mrs. Arthur W. Bailey, married at South Hadley on Tuesday, will receive Quincy friends today at No. 145 Warren avenue, Wollaston, the home of the groom's parents. Rev. Mr. Bailey is located at Syracuse, N. Y., and Mrs. Bailey was Miss Jessie Wetmore Tiffany of South Hadley, Mass.

The first social of the season was given Thursday night in the vestry of the Wollaston Congregational church by the Ladies' Benevolent Society. Supper was served at 6.30 and later in the evening ice cream was for sale. The committee in charge was: Mrs. Elwell, chairman, Mrs. Bain, Mrs. Bates, Mrs. Backus, Mrs. Braese, Mrs. Burke, Mrs. Broughton, Mrs. Dickey and Mrs. Cornish. The ladies are planning to give a fair in the near future.

The Wollaston Foot ball team will play its second game of the season at Merrymount park today with the Porter A. A. of Weymouth at 3.30 o'clock. The Wollaston team played a strong game against Hingham last Saturday beating them 28 to 0, and as they have had some stiff practice, hope to put up a still better game against Porter. The management have arranged games with Hyde Park for Oct. 18. and Boston Y. M. C. A. Oct. 25.

ATLANTIC.

The Squantum Inn has closed.

Mrs. E. Thurston of Braintree visited friends in Atlantic on Saturday.

Miss Lillian Hammond of Billings street gave an informal social at her home Saturday evening, in honor of her sister-in-law, Mrs. Charles L. Hammond, who has recently returned from the South. An auction sale during the first part of the evening created a great deal of laughter and a wide distribution of beans in payment of the pretty gift each guest bought. Miss Gertrude Hall was successful in guessing the largest number of advertisements from appropriate pictures. A merry game of foot-ball was indulged in, by blowing a ping-pong ball through the goal of either Yale or Harvard, the former team scoring 3 to 1. A clothes-pin race was one of the mirth-provoking features of the evening. After refreshments were served, the guests were called upon to show their poetic ability, and some very amusing rhymes were the result. Miss Hammond proved herself a very excellent hostess and the evening was thoroughly enjoyed by all.

Rev. W. E. Wood of Boston University preached at the M. E. church, Atlantic, Sunday morning. In the evening the pastor, Rev. Arthur Wright took as his subject—"A word concerning trusts." The chorus choir was assisted by Abbie N. Greene cornetist and Henry C. Greene violinist.

The annual Sunday school rally of the Atlantic Methodist church is planned for next Sunday at 12. An outside speaker is expected.

The dried cornstalks which are piled up and hanging over the fence which encloses Thomas Gurney's lot on Walker street, are an excellent bait for hungry horses.

Dean Huntington of Boston University speaks at the Atlantic Methodist church next Sunday morning. The sermon is to be followed by the administration of the Lord's Supper. In the evening at seven o'clock the pastor will give an address on "Ethics vs. Economics." The evening song service during the month is led by a chorus choir, violin and cornet.

Msss Margaret Callahan of Squantum is enjoying a week's visit in Washington, D. C.

There is to be a series of dances in Music hall, Atlantic, this winter, to be run by some of the young married men. The parties will be two weeks' apart.

The Smart Set whist club held a business meeting Monday evening with Miss Gertrude Hall of Newbury avenue. There being a vacancy in the club, Miss Ruggles of Neponset was voted in as a new member. It was decided to lay out more money for prizes, and to change the night of meeting from Monday to Wednesday evening. The first gathering will be with Miss Laura Hall, October the twenty-second.

DOWNS AND PARK.

The Hingham A. A. foot ball eleven was defeated by Wollaston A. A., Saturday at Merrymount park 27 to 0. Wollaston excelled at all points, even in injuries, as Ago suffered a broken ankle, and Fowler had his face cut. Taylor, Ripley and Miller excelled for the home team.

The automobile bicycle pump, corner Beach and Hancock streets, was broken into a few nights ago.

The season is still comfortable for bathing and many residents of Wollaston still take advantage of it.

MILTON.

Among the East Milton excursionists to the G. A. R. convention at Washington are: James Lord, William M. Clark, John Emerson and William Leavitt, Jr.

At football Wednesday Hyde Park high school defeated Milton high 21 to 0, and Milton academy defeated Cambridge high 11 to 0.

Mr. Billings and Mr. Gardner of Wells Memorial will speak at the Missions Sunday, Oct. 19, on "church work and what it stands for."

The school in Mattapan district has been closed on account of diphtheria. Thirty cases have been reported.

J. D. Parker has moved to a house on the Dustin estate.

Concrete sidewalks are being built through the Bowditch estate.

Mr. and Mrs. Ingersol returned from their wedding trip this week.

The Thursday Evening club has elected the following officers: President, Rev. Theodore I. Reese; Vice President, Edward A. Rich; Secretary, Christopher Graham; and Treasurer, Melvin G. Richardson,

James McKay has returned from Dark Harbor, Me., where he has been all summer.

The fire department was called out Monday morning by an alarm from Box 56.

Charles E. Nutter has bought out the drug store business of Lyman Canny.

The Wednesday half holiday at the East Milton stores has been discontinued for the winter.

A rummage sale is being held this week in the building at the corner of Adams street and Granite place.

Mr. Thurber will give a smoke talk at the Thursday Evening club, Oct. 30.

Probation Officer Francis A. Spear, who is very systematic in his work, reports the whole number of criminal cases before the District court at Quincy during the month of September to have been 158, an increase of 29 over the previous month.

Stops the Cough and works off the Cold.

Laxative Bromo-Quinine Tablets cure a cold in one day. No cure, no Pay. Price 25 cents.

QUINCY POINT AND NECK.

Mr. and Mrs. Geo. Weston of River street were agreeably surprised on Monday evening by a number of their friends who came to "spend the evening" and incidently present their host and hostess with an elegant parlor lamp. Cards and music made time pass quickly, and after a dainty luncheon was served, everybody went home in the "wee sma' hours."

John A. Mahoney is changing his wheelwright shop on Washington street into a dwelling house.

Chrysanthemums are being cut daily at the Monatiquot greenhouses, and they seem more attractive than ever. Quincy people would enjoy a visit to this establishment on Howard avenue.

Work rebuilding the Quincy Point bridge is progressing, but owing to the nature of the work the progress seems slow. The two stone abutments on the Weymouth end are well under way and the masons have commenced building that on the Quincy end.

The part of the work that holds the greatest interest for visitors is the building of the concrete foundations for the turret upon which the drawbridge is to swing. Some idea of the amount of work in this part alone may be gleaned when it is known that 800 yards of cement will be required to bring it up to the low water mark.

The filling of the mold for this piece of work is slow. At present about 60 yards of concrete are dumped into the mold every day. The peculiar thing about this is that the mold is full of water all the time and one would naturally suppose this would interrupt the work. The engineers, however, say water makes no difference and that concrete will harden just as quickly under water as above it.

Besides the center concrete turret there are several smaller turrets upon which work has been commenced.

Daniel C. Carey fell from an apple tree at his home 176 South street Saturday afternoon and broke his collar bone. He is a student at Boston college.

Mrs. Herbert F. Caldwell of Quincy Point, sailed Saturday on the Halifax with her two children for a brief visit at Charlottetown, P. E. Island, Mrs. Caldwell's former home.

The alarm from Box 174 at 8.58 Thursday night was a false alarm.

Mrs. Mary A. Bosworth of Howard avenue died suddenly on Thursday in her 81st year.

Quincy Neck people have been unable to discover any reduction in taxes this year. Those in the vicinity of the new shipyard are on the contrary very much exercised over the marked increase in their bills, and there may be a united move to secure abatements. Some say their land is taxed two and three times what it was a few years ago. They propose an indignation meeting and the employment of counsel, and a stiff fight.

Badger Nominated.

The Norfolk County Republican convention was held at 11 o'clock Saturday at Wesleyan hall, Boston, and the Quincy man was unanimously nominated for County Commissioner.

The convention was entitled to 91 delegates and 87 were present, but only 85 voted. On the ballot for Commissioner, John Everett of Canton received 18 votes and William E. Badger of Quincy, 67.

The nomination of Mr. Badger was made unanimous.

The candidate entertained the delegates at Revere House where his nomination was heartily endorsed. Among the speakers were J. Walter Bradlee of Milton, Hon. John O. Hall of Quincy, W. L. Baker of Brookline, W. G. Nash of Brookline, Frank A. Rich of Hyde Park, Charles H. Pierson of Brookline, George W. Pratt of Cohasset and others.

The Norfolk County committee for 1903 is: J. Walter Bradlee, Milton, chairman; Henry D. Humphrey, Dedham, secretary; Frank A. Fales, Norwood, treasurer; Charles C. Henry, Wellesley; William L. Baker, Brookline; Brainard T. Dyer, Braintree; Thomas F. Burke, Quincy; Edward E. Wentworth, Cohasset; George W. Chapman, Warren E. Fairbanks, Bellingham.

To Install Pastor.

Installation services of Rev. W. B. Barr, pastor of the First United Presbyterian church of Quincy, will take place on Tuesday evening, Oct. 14, at 7.30 o'clock.

The following members of Boston Presbytery will take part in the services: Rev. W. J. Martin, D. D., of Fall River, will preside and propose the constitutional questions to pastor and people. Rev. H. B. Foster of Clinton, will preach the sermon. Rev. M. S. McCord of Providence, R. I., a schoolmate of the pastor, will address the pastor. Rev. J. A. Alexander of Cambridge will address the people.

After which the union will be declared as consummated and the congregation will come forward and extend to the pastor the right hand of fellowship.

A hearty invitation is extended to the pastors of this city and friends of the church to be present on that evening.

Betts in the Tombs.

Frederick E. Betts was locked up in the tombs Monday in default of bail on a new charge. He was arrested in the evening, by Inspector Armstrong, on a warrant charging him with the embezzlement of 15 shares of Adams Express Company stock, valued at $3500. The complainant in the case is Mrs. Mary E. Ross of Alton Bay, N. H., and the warrant was issued Monday at the request of her counsel, Atty. Alfred S. Hayes.

In the case for embezzlement in the Boston municipal court, bail was fixed at $3,500, which was furnished.

The Betts case in the United States court has been continued until Monday, when there will be a heavy increase of bail.

Republican Committee.

Quincy has six of the fourteen members of the Tenth District Republican Congressional Committee which is made up as follows: E. Mertain Hatch, ward 13; James Lewis, ward 14; John H. Means, ward 15; Charles E. Eddy, ward 16; Augustus T. Sweat, ward 17; Thomas C. Bachelder, ward 20; Theron H. Porter, ward 24; H. Clifford Gallagher, Milton: Isaac M. Holt, ward 1, Quincy; Edwin W. Newcomb, ward 2, Quincy; John P. Bigelow, ward 3, Quincy; Thomas F. Burke, ward 4, Quincy; Henry O. Fairbanks, ward 5, Quincy, Ralph W. Hobbs, ward 6, Quincy. Thomas C. Bachelder is chairman and I. M. Holt of Quincy is secretary.

Dean's Rheumatic Pills absolutely cure Rheumatism & Neuralgia. Entirely vegetable. Safe

☞Our long established dentist, Ralph M. Fogg, still continues his favorite business over Johnson Brothers' market, and as ever is pleased to attend to old or new customers.

WEST QUINCY.

The contract for building the new polishing mill of the Granite Railway Co. has been awarded to H. P. Oakman's Sons. The building which is to be of wood will be 157x54 feet. It will have six machines.

Frank Brewer will move next week into the new store erected by F. J. Pierson at Brewers corner.

Rev. Carl Hendrickson, pastor of the Finnish mission on Buckley street, has returned from the New York conference accompanied by brother ministers.

John W. Rose, who attained considerable success, as an actor died Monday at the Quincy hospital of Brights disease in his 36th year. His parents live at No. 7 Centre street.

SOUTH QUINCY.

The Junior chapter, Sons and Daughters of the Revolution, will hold their first meeting of the winter season this morning at the birthplace of President John Adams.

The latest one to enter the Representative contest, which is already overcrowded, is John P. Bigelow, the ex-Councilman and old "war horse" of Ward Three. Nomination papers favorable to him are being signed.

A Quincy pastor was one of the nine representatives appointed by the Boston presbytery to the synod in New York. The list includes: The Revs. McLeod Harvey, Haverhill; H. C. Hovey, Newburyport; James Todd, Quincy; D. J. Maney, Jr., Manchester, N. H.; W. E. Archibald, Brookline; Elders S. C. Damon, Bedford, N. H.; George Armstrong, Windham, N. H.; D. A. McAuley, Boston; John Shillary, Brookline.

A Young Man

of good habits always stands the best chance of success.

No man of vicious habits or impaired health can obtain a policy in The Mutual Life Insurance Co. of New York.

Its policy is therefore at once a certificate of a sound body and evidence of good morals.

Its Assets, larger than those of any other life insurance company in existence, are

$352,838,971.67

LIABILITIES

Liability for Policy Reserves, etc.	$280,652,388 84
Liability for Contingent Guar. Fund	69,796,883 83
Liability for Authorized Dividends	2,480,000 00
	$352,828,971 67

It has paid Policy-holders over

$569,000,000.00

which is more than any other life insurance company in the world has disbursed.

A young man, ambitious of success, should consider these points.

Write for "Where Shall I Insure?"

THE MUTUAL LIFE INSURANCE COMPANY OF NEW YORK

RICHARD A. MCCURDY, President.

L. L. HOPKINS, Manager, Boston, Mass.

WANTED.

For light housekeeping, two unfurnished rooms, heated. Rent not over $15 per month. Address E, Patriot office.

Oct. 11. 1w 13t

WORKING HOUSEKEEPER — Protestant. Wanted. Address, "J.," Post Office, Wollaston.

Oct. 8. 1-w f.m --p-tf

NURSE.

AN Experienced Nurse at Home would like to make engagements to go out by the week.

Apply to MRS. CATHERINE CAREY, 161 Copeland street, West Quincy, Mass.

Oct. 11. 1w

QUINCES FOR SALE.

Nice fair ones. Call early at 101 Revere Road.

Quincy, Oct. 8. 1-6t--p-1w

RELIABLE FAMILY HORSE FOR SALE.

Absolutely fearless and practically sound bay mare, nine years old, weighs 1000 lbs., roads 8 miles an hour easily; absolutely without tricks of any kind, in stable or out; used by present owner three years. Address Lock Box 35, Braintree, Mass.

Oct. 11. 1w

By C. H JOHNSON, - - Auctioneer. Office, Room 3, Adams Building, Quincy.

STANDING WOOD AT AUCTION.

Will be sold at Public Auction

SATURDAY, Oct. 11, 1902, at 1.30 P. M.

40 Acres of Standing Wood, Property of

HENRY H. FAXON, ESQ.,

Situated North Side Quincy Avenue, Quincy, Mass., short distance this side of Newcomb Square.

The Wood consists of a fine growth of Maple, Birch and Oak, is easy of access. Said land having a large frontage on Quincy Avenue, and should command the attention of all classes of purchasers. The Wood will be offered in both large and small parcels so as to give all a chance. TERMS CASH.

Take Quincy Avenue line of electrics. Sale will commence from Quincy Avenue side.

Oct. 3. 1-7t--p-2w

Teacher of Piano-forte,

MR. ALLEN H. DAUGHERTY

begs to announce that he has resumed teaching the piano-forte in his Boston studio, and also in

COLONIAL HALL,

Quincy Savings Bank Bld., Quincy,

MONDAYS.

For terms address,

ALLEN H. DAUGHERTY,

4 Colonial Hall, Quincy, or 218 Tremont Street, Boston. Sept. 16-1 1m--p tf

THE SANBORN METHOD OF FITTING

GLASSES

IS BOTH SCIENTIFIC AND PRACTICAL.

You can wear OUR Glasses with comfort and satisfaction.

John W. Sanborn Co.,

3 WINTER ST., BOSTON.

One Flight. Elevator.

Oct. 11. 1-w.s.--p-tf

THE NEW HOTEL,

29 Foster Street, Quincy, Mass.

MRS. IDA E. EATON, Proprietor.

Table Board, $4 per Week

Trancients, $1.50 and $2 per Day

Dinners, 35 cents

ALL MODERN CONVENIENCES.

ALL HOME COOKING.

Quincy, Sept. 20. Aug. 16-6m

THE PLACE TO BUY ARTISTIC
We Have The Largest Assortment of LAMPS and FIXTURES in New England
Call and See Them or Send Catalogue

ALL GOODS WILL BE DELIVERED FREE AT RESIDENCES IN QUINCY.

Carpets for Fall

Our experience has been that the refurnishing of houses chiefly takes place in the Fall—doubtless in preparation for the various social functions which come with the colder season.

Hence we are now displaying specially attractive **Oriental Carpets and Rugs** (the result of our buyer's recent trip abroad), **Wilton and Brussels Carpets** (both foreign and domestic), **Linoleums**, and a wide variety of other floor coverings in all grades.

Our **Upholstery Department** exhibits its customary choice assortment of **Draperies** and **Furniture Stuffs.**

John H. Pray & Sons Co.

658 Washington St., opp. Boylston St., BOSTON

Represented in Quincy by Mr. Otho A. Hayward; in Wollaston by Mr. W. J. Wellington.

DANCING CLASSES.

MISS CORLEW will reopen her classes in Dancing and Deportment in

COLONIAL HALL,

—ON—

TUESDAY, OCT. 14, at 4 o'clock

TERMS:

Twelve Lessons, $6.00.
Two from same family, $11.00.

Miss Corlew will be at the hall on FRIDAY afternoon Oct. 10, from 3 until 5 o'clock to talk with the mothers desiring to enter their children in the class.

Sept. 30. lp-tf

W. G. CHUBBUCK,

Furniture and Piano Mover,

IN AND OUT OF TOWN.

Furniture Packed and Stored.

Carpets Taken Up, Cleaned and Relaid.

JOBBING.

Orders left at Page's Pool Room, or Nickerson's Candy Kitchen, Music Hall Block; or at W. T. Arno.d's Revere Road.

lp-tf Address, QUINCY, MASS.

TO LET

For Store or Office.

A new store in the remodelled PATRIOT building, with steam heat. Sanitary arrangements, large show windows, bright and attractive, for real estate, insurance, dentist, millinery or a small business. Size, 14x30. Apply to

GEO. W. PRESCOTT,
Patriot Office.

Sept. 13-tf

GEO. J. BICKNELL CO.
FURNITURE. CARPETS. DRAPERIES.
80-82 SUMMER ST.

THE NEW.

On or about Sept. 1st we will occupy the entire building Nos. 80-82 Summer, 289, 291, 293 and 295 Devonshire Streets, where we will place on sale the finest selected stock of Furniture, Carpets, Rugs and Draperies to be found under one roof in New England. Exclusive in style, perfect in workmanship, unexcelled in quality. Our prices will be astonishingly low.

THE OLD.

Our $200,000 Cleaning-out Sale now going on at our old quarters, 827 Washington Street, is the most Sensational Bargain Sale ever held in New England. We have made no attempt to get the original cost out of this stock. Everything must be sold at some price before we close the doors. Our present quarters until September 1.

827 WASHINGTON ST., COR. COMMON.

Commonwealth of Massachusetts.

NORFOLK, ss. PROBATE COURT.

TO the heirs-at-law, next-of-kin, and all other persons interested in the estate of MATILDA BUNKER,

late of Weymouth, in said County, deceased.

Whereas, a certain instrument purporting to be the last will and testament of said deceased, has been presented to said Court for Probate by Levi J. Bunker of Weymouth, who prays that letters testamentary may be issued to him, the executor therein named, without giving a surety on his official bond.

You are hereby cited to appear at a Probate Court to be held at Quincy, in said County of Norfolk, on the twelfth day of November, A. D. 1902, at nine o'clock in the forenoon to show cause, if any you have, why the same should not be granted.

And said petitioner is hereby directed to give public notice thereof by publishing this citation once in each week, for three successive weeks, in the Quincy Patriot, a newspaper published in Quincy, the last publication to be one day at least before said Court, and by mailing, postpaid, or delivering a copy of this citation to all known persons interested in the estate seven days at least before said Court.

Witness, JAMES H. FLINT, Esquire, Judge of said Court, this eighth day of October, in the year one thousand nine hundred and two.

JONATHAN COBB, Register.

Oct. 11. 3w

Mortgagee's Sale.

PURSUANT to and in execution of the power of sale contained in a certain mortgage given by Amanda C. Froland and Martin W. Froland, husband of said Amanda C. Froland, both of Quincy, in the County of Norfolk and Commonwealth of Massachusetts, to Daniel G. Chase of West Medford, in the County of Middlesex and Commonwealth aforesaid, dated April 1st, A. D. 1893, and recorded with Norfolk Deeds, Libro 680, Folio 292, and by said Daniel G. Chase assigned to Mary P. Sheldon of Milton, in said County of Norfolk, by assignment dated September 12th, A. D. 1893, and recorded with said Norfolk Deeds, Libro 702, Folio 600, for breach of the condition of said mortgage deed and for the purpose of foreclosing the same and cutting off all benefit and equity of redemption of the mortgagors, their heirs and assigns in the premises described in said mortgage deed, will be sold at public auction on said premises on TUESDAY, the 28th day of October, A. D. 1902, at four o'clock in the afternoon, all and singular the premises described in said mortgage deed, to wit:

A certain lot of land, with the buildings thereon, situate in that part of said Quincy, called Atlantic, being Lot No. 252 on plan of Norfolk Downs by Charles D. Elliott, dated April, 1892, and recorded with Norfolk Deeds, book of plans No. 14, plan numbered 640, bounded and described as follows, viz: Northeasterly by Rawson Road, fifty (50) feet; southeasterly by lot No. 251 on said plan, one hundred (100) feet; southwesterly by lot No 222 on said plan, fifty (50) feet; northwesterly by lot No. 253 on said plan, one hundred (100) feet; containing according to said plan, five thousand (5000) square feet of land.

Said premises will be sold subject to all unpaid taxes thereon.

Terms: $20 at sale; further terms given at time and place of sale.

HENRY E. SHELDON,
Administrator of the Estate of said Mary P. Sheldon.

C. F. HALL, Attorney,
No. 631 Tremont Bldg., Boston, Mass.

Oct. 4. 3w

SUNDAY SERVICES.

20th SUNDAY AFTER TRINITY.

Church services are inserted in this paper without charge, but none will be accepted to run until further order. A notice should be sent each week even though it is but a renewal. Give subject and special services when possible. Let all churches be represented—Eds.

FIRST UNITARIAN CHURCH—Rev. E. C. Butler pastor. Morning service at 10.30. Preaching by the pastor. Sunday School at 12 M. Mrs. Mary Davis of New York will speak before the Woman's Alliance.

BETHANY CONGREGATIONAL CHURCH, junction Hancock and Chestnut streets—Rev. E. N. Hardy pastor. Morning service at 10.30. Address by Rev. James C. Perkins of the Madeira Mission, India. Subject: "India." There will be no special collection. Sunday School at 12 M. Y. P. S. C. E. at 6.15 P. M. Evening church service at 7.30. Address by Mr. John O. Hall, Jr. Subject: "Lessons from Venice."

UNIVERSALIST CHURCH, Washington street—Rev. Merrill C. Ward pastor. Residence, 18 Ashmont street, Dorchester. Service of divine worship at 2.30 P. M. Subject: "Spiritual Culture." Sunday School 3.45 P. M.

FIRST UNITED PRESBYTERIAN CHURCH Fort Square—Rev. W. B. Barr, pastor. Service at 10.30 A. M., by pastor elect. Subject: "The Great Commandment." Sabbath School at 12 noon. J. B. Sutherland, superintendent. Y. P. C. E. meeting at 6.30 P. M. "Fruitful or Fruitless." Evening service at 7.30 o'clock. Subject: "The Greatest Blessing, and the Greatest Curse in the World."

CALVARY BAPTIST CHURCH, Franklin street, —Rev. William Alva Brady, pastor. Residence 25 Pleasant street. Preaching at 10.30 A. M. Bible School at 11.45 A.M. Y. P. B. U. at 6 P. M. Evening service at 7 o'clock. Prayer meeting Friday evening at 7.30.

FIRST PRESBYTERIAN CHURCH, Water and Quincy streets.—Rev. J. Todd, D. D., pastor. Service at 10.30 A. M. Subject; "Fifteen Years Church Life; Retrospective and Prospective." Sunday School and pastor's Bible class at 12 M. Junior C. E. at 3 P. M. Senior Christian Endeavor at 6.30 P. M. Evening service at 7.30. Subject: "A Vital Force." Mid-week service Thursday evening at 7.30 o'clock Seats free and all welcome.

METHODIST EPISCOPAL CHURCH, WEST QUINCY—Rev. David L. Martin, Ph. D., pastor. Morning service at 10.30. Subject: "Our Sacred Trust." Sunday School at 11.45. Epworth League at 6.15 P. M. Sunday School concert at 7 o'clock. The whole day will be observed as Sunday School Rally day.

CONGREGATIONAL CHURCH, WOLLASTON—Rev. Edward Abbott Chase minister. Morning service at 10.45 Preaching by the minister. Subject: "The Carpenter of Nazareth and Other Men." Sunday School at 12.15 P. M. Y. P. S. C. E. at 6.30 P. M. Vesper service at 4 P. M.

WOLLASTON BAPTIST CHURCH—Rev. Edmund D. Webber, pastor. Morning service at 10.45 A. M. sermon to children. Subject: "Lessons of the Harvest." Special music by choir. At 12.10 Rally day of Sunday School with addresses by Theophilus King of Quincy and Assistant Supt. Rand of the South Boston Baptist Sunday School; also special music. Meeting of the Young Peoples society at 6.30.

WOLLASTON METHODIST CHURCH, corner Beale and Safford Streets,—Rev. Jesse Wagner, pastor. Residence, 78 Lincoln avenue. Oct. 12 Rally day. Morning service at 10.45. Sunday School at 12.10. Epworth League at 6 P. M. People's service at 7. Special music. Congregation led by orchestra. All welcome.

PARK AND DOWNS UNION CONGREGATIONAL CHURCH, corner Hamilton Street and Rawson Road—Rev. Henry G. Megathlin, pastor. Morning service at 10.45. Sunday School at 12. Evening service at 7.30.

MEMORIAL CONGREGATIONAL CHURCH. ATLANTIC—Rev. J. H. Whitaker, pastor. Morning service at 10.45. Sermon by the pastor. Subject: "An Ideal for a Christian State." Sunday School at 12 M. Evening service at 7 o'clock. All are cordially invited.

ATLANTIC METHODIST CHURCH, corner Newbury avenue and Squantum street. Rev. Arthur Wright, pastor. Morning service at 10.45 A. M. Sermon by Dr. W. E. Huntington, followed by communion. Sunday School at 12 M. Rally Sunday. Epworth League at 6 P. M. At 7 o'clock, song service led by chorus choir. Brief address by pastor. Subject: "Ethics vs. Economics." Soloist, H. O. Cassidy. All seats free. Every one invited.

Pleasant Reception.

A pleasant reception was given by Mr. and Mrs. Angus G. McDonnell at their residence, Madison avenue, the other evening. The event was in the nature of a surprise on Mr. and Mrs. John Stewart who are on a visit from Barre, Vt.

In behalf of the host and hostess Mr. Morrison presented Mr. Stewart with a handsome ring which was emblematic both of the Odd Fellows and order of Scottish clans; being orders to which Mr. Stewart belongs. In behalf of the company present Mr. John Keanedy presented Mrs. Stewart with a silver fruit basket, and in an able speech stated that it was a token of esteem and respect from friends and companions of Lang Syne.

An elegant supper was provided by Mrs. Stewart, after which those present indulged in dancing and were entertained by songs from Mr. J. Houston Mr. William Kelley, Mrs. McLellan, Mrs. Kennedy, Mr. McKee, Mr. Kingstree, Mrs. Raleigh, Mr. Hynes, Mr. Craig and others.

Among those present were: Mr. and Mrs. Craig, Mr. and Mrs. Raliegh, Mr. and Mrs. Houston, Mr. and Mrs. Kelley, Mr. and Mrs. McLellan, Mr. and Mrs. Gorman, Mr. and Mrs. Kennedy, Mr. and Mrs. Hynes, Mr. and Mrs. McGregor, Mr. and Mrs. McKee, Mr. and Mrs. Garmory, Mr. Kelley, Mr. and Mrs. Kingstree.

Gained Forty Pounds in Thirty Days.

For several months our younger brother had been troubled with indigestion. He had tried several remedies but got no benefit from them. We purchased some of Chamberlain's Stomach and Liver Tablets and he commenced taking them. Inside of thirty days he had gained forty pounds in flesh. He is now fully recovered. We have a good trade on the tablets.—Holley Bros., Merchants, Long Branch, Mo. For sale by all druggists.

The Quincy Patriot.

SATURDAY, OCTOBER 11, 1902.

WEEKLY ALMANAC.		Sun Rises	Sets	Full Sea. Morn	Eve.	Moon sets
Saturday,	Oct. 11,	5 51	5.10	6.15	6.30	12.03 A.M
Sunday,	" 12.	5.53	5.09	7.00	7 33	12.51 "
Monday,	" 13	5.54	5.07	7.45	8.15	1.51 "
Tuesday,	" 14	5 55	5.05	8 45	9 00	2.55 "
Wednesday,	" 15	5 56	5.04	9.30	9.45	4 00 "
Thursday,	" 16,	5.57	5.02	10.15	10.45	5.08 "
Friday,	" 17,	5.59	5.01	11.00	11.30	rises

Full Moon Oct. 17, 1.01 A. M.

This Week's Temperature.

	This Week.	Last Week.	In 1901.	In 1899.	In 1897
Sunday,	61	66	68	65	68
Monday,	74	75	49	65	68
Tuesday,	68	64	55	56	64
Wednesday,	62	65	68	55	57
Thursday,	68	70	68	57	68
Friday,	53	65	70	62	54
Saturday,	—	62	65	64	65

Well! well! Mr. Bird S. Coler, a trust magnate, on an anti-trust platform!

Whether he prove successful or not, President Roosevelt has earned the gratitude of the American people by his efforts to end the coal strike.

Quincy's school census shows 5621 children. The usual ratio of school children to population is 1 to 5, so that the city must have a population of 28,105. And we are growing rapidly!

Mr. Devery has joined the ranks of the representatives who do not represent. It is but just to add that he tried to do his part, but was not allowed to do the convention.

W. M. Olin has made Massachusetts an excellent Secretary of State, and has all the necessary qualifications to make the Grand Army an excellent Vice Commander-in-Chief, and later Commander-in-Chief.

The Republican of the Second Norfolk district have made a wise choice in a candidate for the Senate, in Representative Albion F. Bemis of Foxboro. The two B's—Bemis and Brackett—may be busy bees at the State House next winter, and Norfolk county will be well represented.

Mr. Theophilus King and Mayor Bryant gave the Quincy coal fund a substantial start Wednesday, and it is to hoped that there will be a prompt and generous response, that $5000 may be quickly raised so that there will be no coal famine in Quincy this winter. Coal at cost would be appreciated by every consumer, but there are those in city who will not be able this year to buy at cost sufficient to keep them comfortable. The calls upon the city for assistance will be more numerous than ever, and unless there is an early move made to secure a cargo of coal and a supply of wood, it may be impossible later to obtain either.

The selection of the Maple place corner for the new Quincy Federal building is an admirable one, but it will call for two or three important changes. Many doubtless would like to have the appropriation for the building made sufficiently large to permit the enlargement of the lot to Temple street. All public buildings should have spacious grounds. Then Maple place should be extended to Chestnut street, and at the same time widened and rebuilt. Unless this is done, the street railway should be moved from the side to the centre of the street, as it now abuts the Bass and Nightingale property and it would be very objectionable to those who drive up to the post office on business.

It is unusual for a Mayor to send out a campaign document with the annual tax bills of the city, and it is particularly open to criticism this year, when the tax bills are late, so that they reach the taxpayers within one month of the municipal caucuses.

However, the letter of Mayor Bryant does not make it so plain that there has been economy in the government of the city this year, as he claims has been his aim.

At the outset, no one seriously believes that the city is on the "verge of bankruptcy," and if it was the object of His Honor to refute that claim made by Henry H. Faxon some weeks ago, the answer is tardy.

Mayor Bryant can hardly claim an economical administration for several reasons.

First,—In his annual budget he recommended the appropriation of every dollar possible under the law which limits the amount to $12 on the $1000 of the valuation.

Second,—In order to make the amount as big as possible the "estimated miscellaneous receipts" were increased from $46,788.34 under Mayor Hall to $62,737.53. Quite a jump for one year! Almost enough in itself to reduce the tax rate of 1902, one dollar!

Third,—The Executive and Administrative branches have recommended appropriations in excess of the debt borrowing capacity of the city,—two and one-half per cent. of the valuation.

Fourth,—Appropriations have been made this year as fast as the maturing debt has been paid.

Fifth,—The appropriations for sewer extensions outside the limit have been excessive; almost reckless.

Sixth,—Some appropriations for current expenses for the year were exhausted weeks ago.

Seventh,—No appropriations were made for election expenses and some other annual expenditures which should be within the limit.

Eighth,—Several more appropriations may be exhausted before the year is out.

And one might go on, ninthly, tenthly, etc.

Coal Strike Resolutions.

Another meeting was held in City Square Saturday night under the auspices of the Social Democrats. The speakers were Levi H. Turner of Atlantic and Patrick Mahoney of Boston. Mr. Turner confined himself to local issues and criticised records of Representatives Badger and McKnight.

Before the meeting adjourned Mr. Turner read a set of resolutions calling upon President Roosevelt to assemble congress at once, to take such steps as will place the coal miners and railroads adjacent thereto under the control of the government. The resolutions were unanimously adopted.

Monday's Fire.

Box 41 at the junction of Granite and School streets was pulled at 1.27 P. M. Monday for a slight fire in a small unoccupied barn on Granite street adjourning the granite sheds of the Swithin Bros.' Granite Co.

The fire started on the floor in a lot of hay sweepings but did not get far before discovered. It was quickly extinguished with a hand chemical. The cause of the fire is unknown, but as it has been on fire twice before, it was doubtless the work of an incendiary.

Kent—Flood.

St. Chrysostom's church, Wollaston, on Tuesday evening, Oct. 7, at eight o'clock, was the scene of the prettiest wedding of the season.

The contracting parties were Miss Eloise Perry Flood, daughter of Mr. and Mrs. Frank Flood, and Mr. James Dearborn Kent, Jr., son of Mr. and Mrs. James D. Kent. The sweet looking bride was becomingly attired in a gown of white crepe de chine over taffeta, lace yolk with pearl trimmings, The veil was caught up with a crescent of pearls, the gift of the groom and she carried in her hand a white prayer-book.

Mr. Frank Flood gave his daughter away and Miss Jennie M. Flood, the only sister of the bride, attired in yellow silk muslin, lace yolk and medallions, and carrying a large bouquet of chrysanthemums was the maid of honor.

The best man was Mr. Gilbert Ray Kent, brother of the groom, and the ushers were: Mr. Thomas Long Bramhall of Dorchester, Mr. Herbert Harper Albee of Wollaston, Mr. John Manning of Wollaston and Mr. Percy Ainsworth Hull of Wollaston.

The ceremony was performed by Rev. Carlton Putnam Mills, rector of the church of St. Chrysostom's.

The bridal party advanced up the aisle to the sweet strains of the organ, presided over by Mr. E. Landis Synder, and the march was sung by the choir boys assisted by the Quincy choir. The Episcopal ceremony was used, the betrothal service taking place at chancel steps and the marriage at the altar.

Palms and white asters made an attractive decoration and the arrangement about the altar of asters and white altar cloths was most artistic.

A reception followed the ceremony in the rear of the church, and the bride was assisted in receiving by the maid of honor and the best man. Many guests from out of town were present.

Mr. and Mrs. James Kent, Jr., will be home to their friends after Jan. 1, at 23 Prospect avenue, Wollaston.

The bride is well known as she has been organist of St. Chrysostom's Church for nine years. The groom is a Harvard man and at present instructor at the Adams Academy.

Bailey—Tiffany.

A very pretty, but quiet wedding was solemnized on Tuesday, Oct. 7, at the home of Mr. and Mrs. Loomis T. Tiffany, 215 Woodbridge street, South Hadley, when their daughter, Miss Jessie Wetmore Tiffany was united in marriage to Rev. Arthur W. Bailey of Syracuse, N. Y., formerly of this city.

The ceremony which took place at high noon and was performed by Rev. George R. Montgomery of Bridgeport, Conn., a classmate of the groom at Yale Divinity School, assisted by Rev. Edward P. Butler of Sunderland, Mass.

Rev. Charles L. Storrs, Jr., of Hillsboro Bridge, a classmate of the groom at Yale Divinity school of 1900, acted as best man. Miss Marion Isabella Bailey of Wollaston sister of the groom, attended the bride. The ushers were Dr. Frank M. Tiffany of Stamford, Conn., brother of the bride, and Mr. William P. Bailey of Needham, brother of the groom.

The bride, who was given away by her father, was grownd in white Swiss muslin over white silk and carried bride roses. She wore a tulle veil. The maid of honor was attired in yellow silk crepe and white embroidered chiffon and silk applique and she carried yellow chrysanthemums.

Prof. Fletcher of Smith college, presided at the piano.

A reception followed the ceremony at which Frissel of Holyoke catered. The house was beautifully decorated, yellow the color of the bride's college class, prevailing.

The bride is a graduate of Mt. Holyoke college '97; the groom a graduate of Williams '96, and Yale Divinity School 1900, and is pastor of Geddes Congregational church, Syracuse, N. Y.

After Dec. 1, Mr. and Mrs. Bailey will be at home at 111 Cayuga street, Syracuse.

Mr. and Mrs. Bailey will be happy to receive their friends today, at the home of the groom's parents, 145 Warren avenue, Wollaston.

Blanchard—Thomas.

A very pretty wedding took place Tuesday evening at the summer home of Mr. and Mrs. Fred Thomas on Saunders street, North Weymouth, when their daughter, Bessie Vivian, and Theodore Ray Blanchard, son of Mr. and Mrs. E. R. Blanchard of Quincy, were united in marriage. The bride who is a charming brunette was beautifully gowned in a dress of white crepe de chene and carried a bouquet of bride roses. The wedded pair stood under a floral bower. The ceremony was performed by the Rev. Thomas H. Vincent of North Weymouth. The bride is a graduate of the Cowles Art School, Boston, and is an accomplished violinist. After an absence of a month they will make their home at 380 Washington street, Quincy.

The Right Spirit.

It is men of action, not of theory, who are wanted at this time in our crisis relative to a coal supply. The Rev. F. A. Friguglietti, pastor of St. John's church announced at mass Sunday that if ten citizens would unite with him, he would make an effort to obtain 4,000 tons of Welsh coal, which would be sold at cost. If coal could not be obtained he would buy a large supply of wood at wholesale. The movement should be encouraged.

Fr. Francis said further, that should the strike continue he should close the main auditorium of his church for the winter and hold all services in the basement.

THE OLD RELIABLE

ROYAL

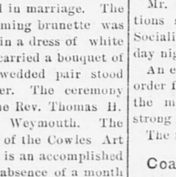

BAKING POWDER

Absolutely Pure

THERE IS NO SUBSTITUTE

Citizens Discuss Coal Question.

A large number of citizens gathered at City Hall Wednesday evening to discuss plans relative to supplying Quincy with coal.

Mayor Bryant called the meeting to order and briefly stated the object, which was that coal might be furnished at cost.

Ex-Councilman Walter S. Pinkham was elected secretary of the meeting.

Mayor Bryant said the proposition was to appoint a committee to obtain a supply of coal.

Brooks Adams, Esq., was called upon and replied that he had no practical experience in this matter. He would be happy to do all in his power, but did not think himself competent to give advice.

Overseer of the Poor Cunningham stated that his department generally sent out from 175 to 200 tons of coal during the winter months. There was no coal at the almshouse now, and 40 tons were required. At the present time many who otherwise would not ask for aid are doing so, and upwards of 300 tons will be required.

Brooks Adams inquired the difference in price of soft and hard coal.

Frank S. Patch, of C. Patch & Son, was called upon and stated hard coal was now $15 and soft coal $9. In reply to questions, he stated that at present the supply in the city was 2,600 tons of hard and 2,000 tons of soft. The normal supply was 25,000 tons. He thought the present stock would supply Quincy until Jan. 1. If strike was settled now it would be six weeks before any coal reached Quincy. The wood situation was bad. All the wood obtainable in Maine and New Hampshire had been purchased and the price advanced.

Eben W. Sheppard of J. F. Sheppard & Sons, was also called upon. He said the situation had been fairly stated by Mr. Patch. In reply to questions, he said the dealers in Quincy were asking market price. He had been offered $20 per ton for his supply. The situation in Quincy was better than any other place. When I sold coal to out-of-town parties I thought the strike would soon be settled. We have shipped from 1,500 to 1,700 tons out of town. He did not believe people would suffer. He believed ways would be found to settle the strike; that as soon as the train block was relieved there would be plenty of soft coal.

Up to this time the meeting had been very harmonious. But Levi H. Turner, the socialist candidate for Representative, then took the floor and attempted to discuss the causes of the strike, and asked Mr. Sheppard if it was not a conspiracy on the part of the coal barons to make an artificial scarcity in New England.

Mr. Sheppard replied no.

Mr. Turner then attempted to discuss what he called a conspiracy.

Col. Anderson raised a point of order that this meeting was not to discuss the cause of the strike, but to see what could be done to relieve Quincy.

Mr. Turner took exceptions and declared if this was a mass meeting he had a right to discuss the question.

Mayor Bryant ruled Mr. Turner out of order and refused to entertain his appeal.

Frank Tinney then asked Mr. Sheppard about the price of coal in Quincy, and the latter replied that Quincy always sold at Boston prices.

Theophilus King said it seemed to him the proper thing to have a committee appointed and buy a cargo of coal. Let us get $5,000 and give $2500 to the poor and the other $2500 will come back. He would subscribe $500. Of this $250 would be given to the poor and $250 as an investment to come back when the coal was sold.

Mayor Bryant them stated that he would also subscribe $500 in the same manner as Mr. King had done.

Upon his motion it was voted that the chairman appoint a committee of twenty to raise funds to purchase and distribute the coal.

The plan is to purchase what coal there is at present in Quincy and sell the same to citizens. People who can not afford to pay more than the normal price will be supplied at that price and the coal that is supplied by the Poor department to be paid for at normal price.

A question as to the use of soft coal was asked, and William E. Badger of the Board of Health, and an expert machinist, replied that he had burned soft coal in his range and it worked all right. All that is necessary is to open the top slide and lower slide so as to give a good draft and you will get plenty of heat. It will only be necessary to brush the carbon off the top of the oven once a week.

Mr. Turner offered a set of resolutions similar to those passed at the Socialists meeting in City Square Saturday night.

An effort to have them ruled out of order failed, and they were passed by the meeting, although there was a strong no.

The meeting then adjourned.

Coal Merchants Interviewed.

The coal merchants of the city have been criticised because they are unable now to supply coal as ordered, but there are always two sides.

Eben W. Sheppard, when interviewed by the Patriot, said there are two reasons why his firm sold coal some weeks ago to out-of-town dealers.

First, prices being high, customers were not buying coal, and we could not advise them to buy, as we honestly expected the coal strike would be settled, when prices would again become normal.

Second,—We had obligations falling due, which every business man has, that had to be met. Collection were poor, and we took the next method of realizing cash, which is our quick asset. We thought then, as we do now, that we had sufficient stock on hand to tide over our customers until we commenced to receive coal again.

Houghs Neck Car Accident.

There was a narrow escape from a serious accident on Coddington street Oct. 3. As it was, several persons were cut by flying glass. The accident was caused by an electric car colliding with a heavy van loaded with piles. The place where the accident happened was half way between Newcomb and Canal streets, and at a point where it was very dark.

The 6.50 car for Houghs Neck was one of the smaller box cars and was in charge of Motorman J. E. McCarthy and Conductor Arthur Willis.

The team which is owned by Reynolds & Co. of East Boston was heavily loaded with piles and was driven by William Logan. The driver sat on the dasher of his wagon and did not see or hear a car coming.

As the car approached the team from the rear, the motorman saw that there was room to pass the team which was on the south side of the track, and going in the same direction as the car. The car had got partly by the team when the driver started to turn across the track. The result was that the car struck the forward wheels. Driver Logan was thrown from his seat and received a cut over the eye and a wrenched leg.

In the front vestibule of the car was W. H. Taylor and Charles Hodgkinson of Houghs Neck and Dennis Mullane of Boston. The only passenger was a Miss Crosby of Hyde Park. Fortunately none of those on the car was seriously injured other than a general shaking up, and being slightly cut by flying glass.

Driver Logan was taken home by his brother.

School Census.

Mr. Editor:—I herewith submit the school census for 1902 of the children in the city between the ages of 5 and 15 years. The total is the largest in the history of the city.

When the citizens will stop to consider that in 1898 the increase in the whole city was only 25, and then note the present year's increase 340, the needs of new schoolhouses must be apparent to all. The following table will give the figures by wards:

Age	WARDS 1	2	3	4	5	6	Totals
5 years,	74	80	169	178	62	77	640
6 years,	76	73	114	162	81	78	614
7 years,	69	73	106	157	69	65	539
8 years,	64	88	127	139	57	75	550
9 years,	65	68	112	153	68	67	533
10 years,	75	50	129	135	79	69	537
11 years,	77	55	127	147	67	61	534
12 years,	69	62	102	123	67	52	475
13 years,	70	61	122	131	65	59	508
14 years,	75	82	184	177	110	53	691
	714	692	1322	1502	725	666	5621
Gain,	39	73	114	67	*54	101	340

*Loss.

Respectfully,
Charles H. Johnson,
Truant Officer.

Mr. Johnson also informs the Patriot that the girls predominate, there being 2,907 females and 2,714 males. The Ledger also adds for comparison the census of other years. This shows a gain in five years as follows: Ward One, 264; Ward Two, 106; Ward Three, 175; Ward Four, 144; Ward Five, 122; Ward Six, 210.

	1902.	1901.	1900.	1897.
Ward One,	714	675	633	550
Ward Two,	692	619	586	586
Ward Three,	1322	1208	1183	1147
Ward Four,	1522	1435	1457	1378
Ward Five,	725	779	770	603
Ward Six,	666	565	470	456
The City,	5,621	5,281	5,099	4,720

The District Court.

William Creahan was fined $100 for violation of the liquor law at Weymouth.

The continued case of John F. Lyons for giving a false alarm of fire at Quincy was called. The case was placed on file upon payment of costs, $4.50.

Charles Sprague was arraigned for the larceny of a bicycle at Cohasset. Discharged.

James B. Horne was arraigned for drunkenness at Weymouth. Case continued until next Tuesday.

James Corney was arraigned for drunkenness at Randolph. Case continued until next Tuesday.

Webster Robbins, August Deig of Quincy; Joseph Garrity of Milton, Jeremiah Delory of Weymouth were fined $3 each for drunkenness.

Thomas E. Towle was sent to the State Farm for drunkenness at Quincy.

Frederick O'Connor was fined $15 for drunkenness at Weymouth.

George E. Francis was arraigned for assault on Joshua E. Hunt at Randolph and was fined $15. Appealed.

John W. O'Brien was arraigned for the illegal sale of liquor at Weymouth. Case continued until today.

Clarence Morrison was arraigned for larceny at Braintree. He was sent to the Massachusetts reformatory at Concord.

William Hanrahan was arraigned for violation of the liquor law at Quincy. Case continued one week.

Nathan Fine and Joseph Openetsky were fined $1 each for peddling without a license at Milton.

Many Naturalized.

A special session of the district court was held Monday evening for naturalization. Final papers were granted to 56 persons, and first papers were taken out by as many more.

The number of first papers taken out was 66. Judge Avery announced on Tuesday that he would hold another special session of the court for naturalization next Monday evening at 6 o'clock.

Births.

WILLIAMS—In Dorchester, Oct. 5, a son to Mr. and Mrs. Alphonse G. Williams, formerly of Wollaston.

GRIFFIN—In Braintree, Oct. 3, a daughter to Rev. and Mrs. Frederick R. Griffin of River street.

Marriages.

KENT—FLOOD—In Wollaston, at St. Chrysostom's church, by Rev. C. P. Mills, Mr. James Dearborn Kent, Jr., to Miss Eloise Perry Kent, both of Wollaston.

KELSEY—HAYWARD In Dorchester Oct. 8th by Rev. Merrill C. Ward, Mr. Arthur Kelsey of Quincy to Miss E. Florence Hayward of Hingham.

FLINT—HARTY—In Boston, Oct. 9, by Rev. A. A. Ellsworth of Quincy, Dr. Carleton P. Flint of New York to Miss Susanna Porter Harty of Boston,

BAILEY—TIFFANY—In South Hadley, Oct. 7, by Rev. George R. Montgomery of Bridgeport, Conn., Rev. Arthur W. Bailey of Syracuse, N. Y., and formerly of Quincy, to Miss Jessie Wetmore Tiffany of South Hadley.

BLANCHARD—THOMAS—In North Weymouth, Oct. 7, by Rev. T. H. Vincent, Mr. Theodore Ray Blanchard of Quincy to Miss Bessie Vivian Thomas of Detroit, Mich.

Deaths.

BOSWORTH—In Quincy, Oct. 9, Mrs. Mary A., widow of Mr. Noah Bosworth of 70 Howard avenue, aged 86 years and 1 month. Funeral from late residence, Sunday, Oct. 12 at 1.30 P. M. Relatives and friends invited

POPE—In Dorchester, Oct. 8, Mr. George Pope of 1137 Adams street, aged 76 years and 4 months.

LIKANDER—In Quincy, Oct. 2, Lydia M., daughter of Mr. Eric and Mrs. Hilda Likander of Town Hill, aged 2 years, 2 months and 27 days.

OJALA—In Quincy, Oct. 5, Wapaa J., son of Mr. John E. and Mrs. Sophia Ojala of Town Hill, aged 2 years, 1 month and 9 days.

ROSE—In Quincy, at City Hospital, Oct. 6, Mr. John W. Rose of 7 Centre street, aged 35 years, 8 months and 10 days.

HALL—In South Braintree, Sept. 30, Emeline A. (Samson) wife of Mr. E. C. Hall, aged 62 years, 8 months and 8 days.

Tenth Congressional Convention

There was a full attendance of the delegates to the Tenth Congressional convention of the Republicans at Union hall, Boston, Monday evening, and Hon. William W. Towle of Dorchester was unanimously nominated.

Alpheus Sanford of Boston was chairman and Ralph W. Hobbs of Quincy secretary.

The Committee on Credentials reported the convention entitled to 88 delegates all of whom were present.

Hon. William W. Towle was placed in nomination by Representative Callender who gave him an unqualified endorsement; saying he was a man of radiant integrity, pure in private life, without a stain in public life after service in City Council, the House and the Senate, a gentleman, a faithful servant, a royal friend, one who would be a credit to the Tenth district and all the Massachusetts districts and the country.

The nomination of Mr. Towle was seconded by Guy How of Ward 20.

Hon. Russell A. Sears of Quincy placed in nomination Hon. John O. Hall of Quincy, claiming all the good qualities for his man that were claimed for Mr. Towle.

Senator Sprague seconded the nomination of Mr. Hall.

An informal ballot on which Hon. Henry O. Fairbanks and Hon. R. A. Sears acted as members of the committee, the result was:

Whole number of votes	88
Necessary for a choice	45
William W. Towle of Ward 20 had	54
John O. Hall of Quincy	26
Wm. H. Lott	8

The ballot was made formal, and on motion of Mr. Sears the nomination of Hon. William W. Towle was made unanimous.

Mr. Sears was one of the committee to introduce the candidate, who responded in part as follows:

He accepted the nomination, expressing not only his appreciation of the responsibilities it involved, but his full faith that it was possible to place the Tenth District in the Republican column. He pledged himself to try to do that. He expressed himself in full faith with President Roosevelt to bring about the revision of the tariff along the lines of Protection.

The Republican party was not responsible for the evil of the trusts; tariff was not responsible. Trusts existed in those matters not affected by the tariff. He deprecated the drawing of dividends on watered stock. He believed the only way of dealing with the trusts was in accord with the views of President Roosevelt for a proper and wise control. He said he stood with President Roosevelt in his method of dealing with the coal strike. He asked all his hearers to bring about the beneficent result and place the Republican Party in the Tenth District where it belongs.

Probate Court.

Judge Flint held probate court for Norfolk county at Quincy Wednesday and transacted the following business:

WILLS ALLOWED.

O. David H. Blanchard late of Avon, Sarah F. Blanchard and Henry L. Blanchard executors; bonds $10,000 each.

Of Emily L. Hall late of Brookline, Thomas B. Hall executor; bond $15,000.

Of William N. Cushing late of Weymouth, Gilman B. Loud executor.

ADMINISTRATIONS GRANTED.

Lester M. Pratt, on estate of Nellie D. Pratt late of Quincy; bond $3,000.

Mace Gay, on estate of Betsey Gay late of Stoughton; bond $3300.

James Quirk, on estate of Cornelius

The Quincy Patriot.

Sixty-Sixth Year.

SATURDAY, OCTOBER 11, 1902.

SINGLE COPIES 5 CENTS.

FOR SALE AT

The Patriot Office,	Quincy
Hartwell's Periodical Store,	Quincy.
H. P. Kittredge,	City Square.
J.P. O'Brien,	38 Hancock St.
C. F. Carlson,	near Quincy Depot.
Miss E. M. Freeman,	Quincy Point.
Shunk's Periodical Store,	Wollaston.
Thomas Gurney,	Atlantic.
Branscheid & Martens	Atlantic.
Branscheid & Martens.	Norfolk Downs.
Peter Haverly,	Quincy Adams.
W. E. Nightingale.	South Quincy.
E. H. Doble & Co.,	West Quincy.
Henry Coram,	West Quincy.
Mrs. Lark's Store,	Brewer's Corner.
William Clark,	East Milton.
South Terminal Station,	Boston.
Fred J. Mullare,	Neponset.
N. R. Procter,	Braintree.
S. H. Hunt,	East Weymouth.
Arthur Dunham,	Houghs Neck.

Poetry.

The Autumn Woods.

EVA J. BEEDS.

What beauty in the Autumn woods!
Where, in the calm, deep solitudes,
The amber sunshine finds its way,
And checkered light and shadows play.
Such beauty everywhere we turn!
The moss grown rock and drooping fern,
The woodland flowers and trailing vines,
The singing brooks and sighing pines.
The murmur of the gentle breeze
That stirs the yellow chestnut leaves,
Till softly in the grasses brown
The round and prickly burs drop down.
The maples are in bright array
Of mottled gold and crimson gay;
The oaks in deepest scarlet dressed;
In cloth of gold are all the rest
Except that now and then between
There stands a tall, dark evergreen
That sheds its spicy fragrance round
And drops its cones upon the ground.
With asters white and purple tinged,
And golden-rod, the woods are fringed,
With scarlet berries peeping through
Where wild grapes hang, of purple hue,
And fiery fingered ivy clings,
While milk-weed floats on downy wings.
The crickets chirp and insects hum,
For glorious Autumn now has come.

Notes and Comments.

—Dr. Minot J. Savage makes a good point when he says that "a man may be brimful of information and still be a fool." Mere knowledge does not make an educated man or a man of any earthly use. Education is not the bare process of filling one's head with facts. Before those facts do one any good, he must know what to do with them. A man's perceptive powers must be developed. He must know how to analize what is presented to him and to synthesize. Given certain surroundings, the really educated man proceeds to apply his knowledge. If he cannot apply it, it is so much waste material. The world is full of people who know a whole lot, but cannot make a decent living. Education that does not fit a man for life is anomaly.—Boston Home Journal.

—The disclosures in the trial of Betts and Fisher ought to have a tendency to keep people from sending money for investment in stocks to brokers who advertise unwarrantable profits. As Fisher says Betts said, however, "the people like to be trimmed," and swindlers will continue to prosper until the police gets after them.—Somerville Journal.

—There are few examples of villainy that have stirred up a more bitter or deeper indignation in the public mind than the kidnapping of the little Clark boy of Beverly. While human sympathy will justify the parents in the ransoming of the child upon any terms demanded, the public will never rest contented until the perpetrators of the heinous outrage are run down and made to suffer for the dastardly crime.—Mansfield News.

—There are 2,655 counties in the United States. Texas has the largest number, 246, and Delaware the smallest number 3.

—In three and a half years Japan has added to its merchant navy 300 steamships and 100,000 tonnage, and also $3,000 sailing vessels of 250,000 tonnage. In 1896 the country possessed only a single steamship over 5,000 tons; it has now twenty-one of this class.

—A St. Louis millionaire has made a six months' contract for the display of Bible verses in the street cars. Whether this is done for the benefit of the local public or for Chicago visitors doesn't appear.—Mansfield News.

—E. W. Morris of La Crosse, Wis., claims to have invented a perpetual motion machine, which upon being started will run indefinitely without other power than that supplied by its own motion. The machine consists of two large cylinders, one smaller than the other. The whirling one supplies the other with air, and vice versa. Inside the cylinders are big fans, and they are connected with air shafts. The inventor claims to have run a grindstone 24 hours with one turn of the hands.

—There is surely no real occasion for a panic over the present coal situation. It is absurd to proclaim that "the threatened coal famine is the gravest thing we have had to meet since the Civil War." The situation in its seriousness is not comparable with that of a great conflagration or an epidemic or a business depression. Without abating our determination to have this outrage on the public remedied and its repetition made impossible let us not exaggerate its effects or underestimate our own ability to adapt ourselves to the condition that confronts us. If we cannot get hard coal let us burn soft coal. Some scores of millions of people in Europe never burn anything else and they get along very comfortably. Soft coal can be burned under almost all house furnaces and in most ranges and stoves with little trouble. We simply have to learn how to use it and the coal companies, the furnace men and the firemen are able instructors. In some cases a change of grates may be necessary, but that is better than freezing to death or suffering from the cold. There is practically an inexhaustible supply of soft coal in the working mines of Pennsylvania, Cape Breton and Great Britain, and the present exorbitant price of soft coal cannot long be maintained.—Newton Journal.

—There are men who can succeed at anything. It is not a safe rule that you are one of these, but the odds are in your favor that you can succeed at some thing. What is it?

—An Austrian material for preventing the rising of dust on sweeping proves to be cotton-seed oil. In a test at Vienna it was found that floors oiled twice a year could be swept weekly without any whirling of the dust and the material was recommended for all rooms receiving many persons, as well as for laboratories, libraries, and other places to be kept scrupulously dust free.

—Enough hogs were raised this year at the Brockton city farm to yield a revenue of over $2000. Wonder how many hogs Quincy raised on the city garbage.

—The nomination of Hon. Albert A. Brackett for the senate is a courtesy due the town of Milton from the Republicans of the district, as well as a compliment to our highly esteemed chairman of the board of selectmen. Mr. Brackett is a hard, persistent worker, and capable of representing the district in a manner which will give general satisfaction.—Milton News.

—On a recent week-day one of the great Chicago dailies printed in full the nineteenth Psalm, giving it the place of honor, on the front page, with double column space and two illustrations. It was used as one of a series in the best poems of the ages.

—In Palestine the swallows are allowed the freedom not only of the houses and living rooms, but of the mosques and sacred tombs, where they build their nests and rear their young.

—The tariff situation is at least peculiar. The West, which is supposed to reap the chief benefit from the tariff on wool and hides, is demanding tariff revision. Those Eastern states which seem to be most injured by some of the features of the present law are crying out against tariff revision. Politics is a queer thing.—Norwood Advertiser.

—After many years of waiting, two old lovers, whose united ages amount to 200 years, having become engaged a second time at Skuleni, Roumania. Feodor Monteau, the swain is alleged to be 120 years of age.—Whitman Times.

—As a rule, dwarfs live much longer than giants. The latter usually have weak constitutions, their blood circulation is sluggish and they have brittle bones.

—"The more I see of things the more I come to believe that our best men and women live and die in utter obscurity. Most of us know in our circle some one spirit that is all kindness, gentleness, forbearance. In such a spirit we have known true greatness. The man who rises often does so by treading on others. The most generous spirits are incapable of this. Competition brings to the front the strongest characters, but not the gentlest nor the noblest. This does not mean that competition is not right, as our world is constituted. We need the strongest in front, and competition puts them there. But men cannot all be leaders, and many of the best must be content to serve in the rank and file, doing their duty for duty's sake and without the inspiration of laurels to be won."—The Pathfinder.

—It is safe to say that very little coal will be wasted this winter. It will be a good thing to have people learn a lesson of economy.

—There is a scheme on at Newburyport to search the bottom of the harber for coal which was lost there some time ago by the sinking of a barge. The Haverhill Gazette announces in advance that this is no Jernegan scheme.

—Booker T. Washington says: "There are few sadder sights than a man clothed in the garb of a leader flying hither and thither through the country proclaiming his ability to reform or redeem the world while his own family is homeless and without the necessities of life.

—The Whitman Road Commissioners served notice on Tree Warden C. A. Randall to remove all trees in the highway or on sidewalks of Plymouth street which obstruct public travel. The matter occasioned much talk and two hearings. An appeal to the county commissioners resulted in their decision that the trees need not be removed.—Bingham Journal.

—Socialism is a word which has had a bad reputation in some quarters of late years, because it has not been thoroughly understood. In superficial discussions of economic questions socialism and anarchy have frequently been used as if they meant substantially the same thing. This is all wrong, socialism is nothing but cooperative effort through the medium of the government. When the state abolishes tollroads and bridges and open public highways we have an example of socialism. When the public undertakes to provide education and especially when it goes so far as to furnish free text books we have another illustration of socialism. Every person in the community is a socialist, the difference being merely one of degree. There are differences of opinions as to how far it is prudent that socialism should be carried, and the whole question is one of policy rather than principle—the abstract principle having been admitted years ago and the government taken many steps in that direction.—N. E. Farmer.

—Matthew Henson, a negro, who has been Lieut. Peary's body servant eleven years and accompanied him in his explorations, got the money in New York city a few days ago on a $100 check given to him by Peary in the frozen North year before last. On the face of the check were these words: "For gallant and efficient service in rounding the most northern land on the globe."

—The recent opening of the school year awakens the thought that man still has an abundance of faith in his fellow-men. In these busy times it is becoming more and more obvious that the years a child spends in the public schools are the most important period of its life. Character is largely formed, and the foundation for the whole future career is likely to be determined or greatly influenced by what is done in the schoolroom. The true teacher is a preacher as well. He or she—more likely the latter—holds the moral, mental, physical and spiritual welfare of the child in his or her hand. Yet it is very likely that the child's parent never sees the inside of his child's schoolroom never meets or speaks with its teacher, and, in fact, knows nothing definite about its environment. In taking it for granted that everything is all right he pays a high compliment to the directors and teachers of our public schools.—Milford Gazette.

—President Roosevelt is a trinitarian,—and this his trinity: character, courage and common sense.—The Universalist Leader.

—It is now practically assured that peat briquettes for fuel will be manufactured in Massachusetts this fall. It can be stated on the authority of one who has access to all the facts in the transactions that a company has been formed to begin operations in Middlesex and Worcester counties with plants capable of producing 30,000 tons a day each.—N. E. Farmer.

—The Grand duke Boris ought to write a book on America. Back on European soil, he is reported to have said, "There are no idlers in America. Everybody works." Either the Grand Duke has a queer idea of work or else somebody gulled him unmercifully while he was over here. There are doubtless millionaires and sons of millionaires, who work hard, but if the gilded youth that are to be met in certain circles ever really got acquainted with work they cut the acquaintance very shortly. It is to be feared that the Grand Duke saw some Croesus scorching in an automobile and imagined that that is work.

—Minister Wu has declared himself a citizen of Atlantic City for the purpose of getting his son in the High school there. We have always thought Atlantic City was nearer China than the maps would indicate.

—The people of Tyre were such experts in dyeing that Tyrian purple remains unexcelled to this day. The Egyptians were also wonderful dyers, and could produce colors so durable that they may be called imperishable.

—A Weymouth teacher, who wanted to know the age of a new scholar, told him to get the desired information at home. He returned to school with this note—the name being omitted. "— was born on the 16th of October. He is 7 years old. His birthday is the 13th of June." The teacher is still guessing as to how birthdays can become movable feasts.

Betts Found Guilty.

The jury in the case against Frederick E. Betts returned a verdict of guilty Oct. 3 on each of the nine counts for which he was arraigned with J. M. Fisher for using the mails in a scheme to defraud.

The jury was out 2 hours and 40 minutes, which included one hour for lunch. But one ballot was required on each indictment, all the jurors voting "guilty."

Judge Lowell then charged the jury. He defined the crimes of using the mail fraudulently. The pleading of guilty of Fisher should not be taken against Mr. Fisher. Judge Lowell finished at 2.20 o'clock.

Betts showed no nervousness over the verdict except a paleness.

A motion for sentence will not be made until the bill of exceptions has been made out, as is the intention of the defence.

The maximum penalty, says the Boston Herald, for the misdemeanor of which Betts has been declared guilty is six months on each count. Eight of the indictments against him contain three counts each, and the ninth contains two counts, making 26 counts in all. This would make the extreme penalty to which he is liable, 13 years. The misdemeanor is also punishable by fine, and it has been suggested that the penalty will probably be settled in this way.

After the verdict had been rendered and the jury discharged, with the thanks of the court for the faithful performance of its duty, Asst.-Dist.-Atty. Casey made a motion that Betts' bail be increased to $10,000 on one indictment. This was in view of his understanding that Mr. Dinegan, Betts' surety, wanted to surrender him.

A consultation between counsel and court followed, after which Atty. Pratt adjourned to the corridor with Mr. Dinegan, to talk matters over. There he was joined by Atty. Bartlett, who had not been present when the verdict was given. In a little while they came in and informed the court that Mr. Betts' surety had no desire to surrender him.

John M. Fisher, who was originally one of the defendants in the case, but who pleaded guilty last Monday and took the witness stand in behalf of the government, was an interested listener to the verdict. His face was wreathed in smiles when the foreman of the jury responded "guilty" to the questions of the clerk.

Metropolitan Park Takings.

The Metropolitan Park Commission has recently made takings of land along Butler brook between Hancock and Hudson streets.

On the south side they have taken twenty feet from the center of the brook. This will bring the southerly line onto the Butler estate and it will probably necessitate the tearing away of a part of the old Dorothy Q mansion or the taking of all the estate to Butler road.

It also takes a strip of land from C. W. Gay, the line running nearly through the centre of his stable so that the building will either have to be torn down or moved.

The line runs on the southerly side to Hudson street, then turns north and runs across the marsh to Merrymount park.

On the northerly side of the brook, near Hancock street, it is understood that quite a large tract is to be taken, and what is not required for the parkway will be make into a park.

It will be seen by these takings that the plan is to assume control over Butlers brook along whose shores the parkway will be built.

From Hancock street the parkway will follow the brook and go under the tracks of the New York, New Haven and Hartford and up the brook to West Quincy and the Blue Hills reservation.

She "Sassed" Her Well.

Some visitors to East Gloucester last summer paid a special call upon the original of Mrs. Elizabeth Stuart Phelps Ward's famous story, "A Madonna of the Tubs." Mrs. Phelps Ward's summer home, be it known, is in East Gloucester. The visitors found a typical New Englander with a self-evident capacity of taking care of herself.

"So you are the Madonna of the Tubs?" said the visitors.

"I am," said the New Englander.

"And Mrs. Phelps Ward wrote a beautiful story about you."

"She did."

"Did you ever meet Mrs. Ward?"

"I have. After she'd wrote that story she came round here one day and hunted me up. She said as how she wanted to see me for herself."

"How interesting!" murmured the the visitors, "and what did you do?"

"Do?" repeated the Madonna of the Tubs, "what did I do? I sassed her well for writin' such a story about me. Such a pack o' lies I never read. Why, there wasn't one-half of it true. An she had the face to come and see me afterward! Oh, I sassed her well, I did."—New York Evening Sun.

—A registering machine in use in one of the banks in New York records in the depositor's pass book the amount deposited or withdrawn, and also simultaneously records the transaction on a tape which remains locked the in machine.

E W Grove

This signature is on every box of the genuine Laxative Bromo-Quinine Tablets the remedy that cures a cold in one day

The City Council.

Councilmen Adams, Fallon, Nichols, Nickerson, Whiton were the absent members at Monday night's meeting of the City Council.

The Mayor forwarded a communication from the Chief Engineer asking for a transfer of $400 from repairs and fixtures to fire alarm. To Finance Committee.

The Mayor in a communication stated he had received a petition from Ward Two, relative to the nuisance at the corner of Washington and Chubbuck streets, and recommended that immediate action be taken. Laid on the table until later when Councilman Newcomb offered an order for $1,500 to abate the nuisance according to plans of the City Engineers and Board of Health. To Committee on Finance.

Three communications were received from the School Committee.

The first called attention to the urgent need of enlarging the High school. Referred to Committee on Public Buildings.

The second gave notice of the communication received from the State Police relative to better protection against fire and better sanitary and ventilation arrangements at the Quincy Point school building. To Committee on Public Buildings.

The third acknowledged receipt of the resolution of the City Council relative to closing the school on Oct. 2, and stated that the Committee found it inexpedient to close the schools that day. Placed on file.

The Mayor forwarded communications from the Metropolitan Park Commission and the local board relative to the takings of land between Hancock street and Merrymount park.

A recess of five minutes was taken to examine the plan after which the Council approved the taking.

Several petitions for minor licenses were received and referred.

A petition for an electric light on Edwards street was received. Referred to the Executive department.

The New England Telephone Co. petitioned for permission to attach its wires to poles of other companies. To Committee on Streets.

The Quincy Electric Light Co. petitioned for a location of two poles on Saville street and 47 on Granite street. To Committee on Streets.

A public hearing was held on the relocation of the southeasterly end of Sea street.

No one appeared in favor.

Eben W. Sheppard, Commodore of the Quincy Yacht club appeared in behalf of the club to remonstrate. He said present plan takes a part of the yacht club lot which is now too small. He thought the lines might be changed so that no land of the club would be taken. In reply to questions asked, he said club would not object if line was changed.

Hearing closed and order recommitted.

The joint Committee on Finance and Public Buildings reported a substitute order authorizing the Commissioner of Public Works to modify the plans of the Ward Two school building so as to have a ten-room building the cost not to exceed the amount already appropriated. Adopted.

The Committee on Streets reported an amendment to the order for a gravel sidewalk on Whitwell street. The amendment provided for paved gutters and changed the lines and the amount from $3,000 to $2,500. To Committee on Finance.

The Committee on Streets reported an order for $500 for laying out Edison street as a public way. To Finance Committee.

The Committee on Licenses and State Aid reported favorable on a number of petitions which were adopted.

The order changing the location of the street railway tracks in City square took its second reading.

Adjourned 8.22.

A Timely Sermon.

The sermon of Rev. E. N. Hardy of Bethany church Sunday morning was timely and of interest. Speaking on "The education of the public conscience" he said in part:

"There are two articles of faith in which every church must concur: 'Thou shalt love the Lord thy God with all thy heart, with all thy soul and with all thy mind and with all thy strength,' and 'Thou shalt love thy neighbor as thyself.' I wish to add a third, which all churches agree is a definition of the second: Therefore, all things whatsoever ye would that men should do to you do ye even so to them; for this is the law and the prophets."

"Measuring the striking miner by these rules, he fails to come up to the requirement, if it be true that he has interfered with the inalienable right of another man to work. That they have the right to organize, to refuse to work for a given wage, is true. They surely have a right to an honest wage for honest work and did not their strike affect a multitude of their fellow-men we should be unable to dismiss the question until we had fully examined the intricate problem of remuneration. Notwithstanding, we agree with President Roosevelt that it is their duty, irrespective of their right, to end the strike.

"Measure the operators by these rules, and especially the golden rule, and they appear to us to fall far lower on the scale. The 20th century is a little too far advanced to condone the refusal to arbitrate a matter of so great importance. President Baer's repeated reference to the Almighty is, to say the least, supremely disgusting. What has the church to say about this matter at this critical stage? It can at least declare both parties wrong. It can even go further and affirm that the root of the whole matter is selfishness. If the great principle which I have presented prevailed, there would have been no strike.

"Other things being equal, the side is most to blame which has the most light. The operators' claim that the miners are so ignorant that they are paid all they are worth is amusing when they are thoroughly checkmated by John Mitchell, a young man 30 years of age, and who had his training with the men whose cause he champions in the mines.

"It is my impression that ere long the church will side with the laboring man, not because he is less selfish, but because he has rights which must be respected. Andrew Carnegie boasts that he has given away $45,000,000 for the past few years. I have been trying to conceive how any man can honestly earn $45,000,000 a year, and I query if our children's children do not call such accumulation of wealth or property stealing. I cannot conceive how any man who loves his neighbor as himself can make that amount of money.

☞The pulpit throughout the land was heard from again Sunday on the coal situation, by prayer and sermon. Let the clergymen continue to raise their voices until the strike is ended. —Lynn Item.

Italian Wedding Celebrated.

On Saturday a miniature of the stars and strips rippled and floated from the top of the derrick at Andrew Deane & Co.'s stone yard, Intervale street.

The occasion was in honor of the marriage of Joseph Cassina to Mary Taugherlini, both of Quincy.

After the wedding ceremony, which took place before noon at City Hall, the happy bridegroom and his bride with their attendants repaired to the residence of Charles Scatina, on Columbia street, where a large number of their friends were gathered to welcome them, and fittingly celebrated the momentous event.

An unceasing round of enjoyment, with refreshments animating and substantial, was continued until a late hour in the evening.

The bride was becomingly dressed in lilac mousseline de soie.

Among the friends who assembled to make happy the event were: Joseph Corstelioni, Narcus Waloiz, Ciconi Vincenzo, Joseph Pangrazzi, Crosta Felice, Palmero Johon, Ida Taugherlini, Fermina Ciseoni, Eugenia Bianhi and Rosa Castilioni.

How the Engagement Ended.

Robinson: "Halloa, old boy! how are you? Glad to see you."

Jones: "First-rate. You well?"

Robinson: "Thanks; quite. By the way, I heard you were engaged to Miss Moneybags.

Jones: "No. I was engaged to her but that is past."

Robinson: "Well, between you and me, now, you are a lucky boy. She's rich, of course, but that is all she has to recommend her."

Jones: "Yes."

Robinson: "And then her money is really only prospective you know. Her father might lose it all in one day."

Jones: "That is true."

Robinson: "Well, that's the way I looked at it. I could have married her myself."

Jones: "You could?"

Robinson: "It's a fact. But I counted the cost and drew out just in time. Fortunate, wasn't it?"

Jones: "Very."

Robinson: "But tell me how you managed to break the engagement. Mine hadn't gone quite that far."

Jones: "I didn't break it."

Robinson: "Oh, she did it herself, did she. But perhaps I ought not to say anything about it. I supposed, of course, you broke it yourself, as she was so anxious to marry, and everybody knows that."

Jones: "Oh, you needn't apologize. I'm not worrying at all about it.

Robinson: "That's good. I like to see a man facing the music manfully. Might I inquire what made her break it?"

Jones: "Oh, she didn't break it either."

Robinson: "Well, that's strange. Then it must have been her father?"

Jones: "No; he had no objection."

Robinson: "Then how did you manage to get out of the engagement?"

Jones: "I married her last week."

Robinson (with a gasp): "Ah-h-h! Well, I must really be going now. Good-bye!"

Jones: "Oh, good day!"

Her Impression of Angels.

The wife of a well known senator took her little daughter, a 4-year-old-damsel, to a matinee once to see "Jack and the Beanstalk." A week or so afterward she was discovered pirouetting and lifting her petticoats before a cheval glass. Her father reproved her, and told her it wasn't a pretty way to do.

"Why," said the child, "I saw the angels do it."

"The angels!" exclaimed her father. "Why, where?"

"When mamma and I went to heaven that day," said the child.

The father explained that the fancied heaven was only the theater. The little girl's face fell.

"And wasn't they angels?" she asked.

"No," said the father; they were just girls."

The child put on an air of intense disgust.

"Well," she said, "I fink they ought to be taken home and spanked,' cause they wasn't dressed any more than angels."—Lewiston Journal.

—Aerial navigation seems to be very near solution. Stanley Spencer travelled thirty miles around and about London. Crowds watched him, and to them he seemed to have his vessel under perfect control. His trip took three hours, and the descent was made with apparent ease. His trip greatly exceeds the longest trip that Santos-Dumont has made. To be sure the fact that Spencer's car and steering gear are supported by a gas-inflated bag makes his ship only a dirigible balloon. Still his progress is considerable and places Stanley Spencer in the front rank of aeronaut pioneers. Santos-Dumont says that it is a matter of a few years only when there will be over-ocean lines of air ships and maybe he is not far off.—Boston Home Journal.

Anecdotes.

"What terrible noise was that?"

"That football player's hair, I guess."

"Football player's hair?"

"Yes; great shock, you know."

Lady.—"How nice it is to have a brother, as you have, Flossie? I suppose he always takes your part, doesn't he?"

Flossie—"Yes'm when the pie is passed."—Burlington Free Press.

Deacon Johnson—"Do you fink you kood support mah daughter ef you married her?"

Jim Jackson—"Suttunly."

Deacon Johnson—"Hab you ebber seen her eat."

Jim Jackson—"Suttunly."

Deacon Johnson—"Hab you ebber seen her eat when nobody was watching her?"—What To Eat.

"Look here," said the horse-dealer to Chumley, after he had trotted out seventeen horses, "I thought you said you wanted to buy a horse. These animals are all of them A number one."

"I know I said I wanted to buy a horse," said Chumley, sepulchrally. "But, my dear fellow, I want to do a great many things I can't do."

"I wonder why it is that this railroad has so many more accidents than any other?"

"It's because they have their sleepers in the wrong place."

"In the wrong place?"

"Yes. The real sleepers are in the Board of Directors."

CASTORIA.

Bears the Signature of Chas. H. Fletcher. The Kind You Have Always Bought

Household Receipts.

Nut Cake. Beat one pound of walnuts with the whites of three eggs, add one and one-half pounds of sugar, mix well, and add the whites of three eggs; lay them out about the size of a nut and cook in a slow oven.

Pressed Beef. Buy a rib stew or any of the less expensive cuts of beef. Prepare for boiling, and season with salt to taste, three whole cloves and large tablespoonful of vinegar to each four pounds of meat. Boil until thoroughly done. Remove all bones and skin and chop fine, adding pepper to taste. Place in a stone vessel, and press with a heavy weight. When quite cold and firm the beef will slice easily. Serve cold, or dip thin slices in beaten egg and bread crumbs, and fry in hot lard.

Mutton Custard. Fill a buttered custard-cup lightly with stale bread crumbs and cooked mutton or chicken finely chopped. Beat an egg, add half a cup of milk and a few grains of salt; pour the mixture over the bread and meat. Bake in a pan of hot water, or cook on the top of the stove, until the egg is lightly set. Do not allow the water about the cup to boil.

Dutch Apple Cake. One pint of flour, one-half teaspoonful of salt, two teaspoonfuls of yeast powder, one-quarter of a cup of butter, one egg, one scant cup of milk, four sour apples, two tablespoonfuls of sugar. Pare, core, and slice the apples in eighths; lay in even rows in the dough, the sharp side down. Sprinkle sugar over the apples and bake twenty-five minutes in a cake tin in a hot oven. Serve with sauce.

BOSTON AMUSEMENTS.

Castle Square Theatre.

The management of the Castle Square Theatre has in preparation for the coming week a production of Archibald Clavering Gunter's "Mr. Potter of Texas" which has not been seen in this city for many years. The immense popularity enjoyed by the novel, from which the play is taken, was fully equalled by its stage version throughout the country, and another success for the play may be confidentially anticipated in its coming Castle Square performances. It is a play full of current human interest and its live flesh and blood characters appeal to an audience most effectively, winning sympathy for their troubles of mind and body through the skill of the author in planning the scenes and situations in which they appear. The leading characters have been assigned as follows: Hon. Simpson Potter, John Craig; Baron Lincoln, James L. Seeley; Lubbins, Lindsay Morrison; Brackett, John T. Craven; Doctor Lampson William J. Hasson; Lady Sarah Annerley, Lillian Lawrence; Ethel Lincoln, Izetta Jewel; Ida Potter, Mary Sanders; Martin, Alexia Durant. The usual distribution of souvenir boxes of chocolate bon-bons will be made at the Monday matinees.

Quincy Real Estate Sales.

The following is a list of recent real estate sales in Quincy:

Willie R Guilford to Sarah J. Burns.

Elmer J. Talbot to Olive E. Pond.

Jane T. Osgood to John G. Belanger.

Theresa M. Belcher et al-Georgianna S. Leslie.

Ettie L. Lowell to Allan Webster.

Charles F. Adams et al supervisors to Patrick F. Shea.

Patrick F. Shea to Catherine F. Coughlin.

John W. Chisholm to Clement Nix.

Edwin Canney to Imogene H. Phelps.

Bertha G. Barri to John V. McCarthy.

Sarah B. Gage to Albert E. Gore.

Albert E. Gore to Nettie A. Littlefield.

Fredk E. Litchfield to Chas. W. Pike, $2550.

Charles W. Pike to Minnie C. Blake.

Harlow H. Rogers to City of Quincy—(10).

Martin F. Burns to Willie R. Guilford.

There have been times when the wild beasts have been more merciful than human beings, and spared the woman cast to them in the arena. It is astonishing how little sympathy women have for women. In the home the mistress sees the maid with the signs of suffering she recognizes so well, but she does not lighten the sick girl's load by a touch of her finger. In the store the forewoman sees the pallor and exhaustion which mark womanly weakness, but allows nothing for them. It is work or quit.

Doctor Pierce's Favorite Prescription makes weak women strong and sick women well, by curing the womanly diseases which undermine the health and sap the strength. "Favorite Prescription" establishes regularity, dries weakening drains, heals inflammation and ulceration, and cures female weakness.

"When I first commenced using Dr. Pierce's medicines," writes Mrs. George A. Strong, of Gansevoort, Saratoga Co., N. Y. "I was suffering from female weakness, a disagreeable drain, bearing-down pains, weak and tired feeling all the time. I dragged around in that way for two years, then I began taking your medicine. After taking the first bottle I began to feel better. I took four bottles of Dr. Pierce's Favorite Prescription, two of 'Golden Medical Discovery,' one vial of the 'Pleasant Pellets,' also used one bottle of Dr. Sage's Catarrh Remedy. Now I feel like a new person. I can't thank you enough for your kind advice and the good your medicine has done me."

"Favorite Prescription" makes weak women strong, sick women well. Accept no substitute for the medicine which works wonders for weak women.

Dr. Pierce's Pleasant Pellets are the most desirable laxative for delicate women.

Washington Street Cash Market.

538 Washington Street, Quincy Point.

H. B SELLER, Prop.

Choice Meats and Provisions

— ALSO —

High Grade TEAS and COFFEES At Lowest Cash Prices.

Creamery Butter and Fresh Country Eggs a specialty.

We sell all goods at a saving to you as we sell for Cash only.

Sept. 20. 3m

Worms?

Many children are troubled with worms, and treated for something else. A few doses of True's PIN WORM Elixir will expel worms if they exist, and prove a valuable tonic if there are no worms. 35c. at druggists. Dr. J. F. TRUE & CO., Auburn, Me.

S. SCAMMELL & SONS, WHEELWRIGHTS, Carriage Builders AND PAINTERS.

ALSO HORSE SHOEING AND JOBBING BY FIRST-CLASS WORKMEN.

All orders promptly attended and faithfully executed.

Thankful for past favors, a liberal share of patronage is solicited.

Shop Quincy Ave.

QUINCY, - - - - MASS.

Eclipse of Moon.

On the night of Thursday, Oct. 16, there will be an eclipse of the moon. This performance shows us the moon in a state of total eclipse, and will be well worth witnessing. From the time the moon enters the penumbra until it emerges therefrom there will be an interval of five hours and 33 minutes. Unfortunately, the time of totality occurs about 1 o'clock on the morning of Oct. 17, when most of us will be enjoying a private eclipse of our own, but those who care to be awake at that time will have the only treat of its kind for the year, and will be well repaid for their vigil.

Lunar eclipses are due to the interposition of the earth between the sun and the moon. The sun is at nighttime under our feet, at the other side of the earth, and throws a high shadow upward. If the moon enters into this shadow, it is plain that the sunlight is partly or wholly cut off, and since the moon shines by no light of her own, but only by borrowed light from the sun, it follows that when the moon is buried in the shadow all the direct light is intercepted, and she must lose her brilliancy.

Commonwealth of Massachusetts.

NORFOLK ss.

To the Honorable County Commissioners for said County of Norfolk:

Respectfully represents the undersigned, as he is Mayor of the City of Quincy, in said County, and at the request and in behalf of the City Council of said City of Quincy, that at a meeting of the said City Council, held on the first day of July, 1901, an order (of which a copy, duly attested by the City Clerk of said City of Quincy is hereto annexed) was passed, petitioning and requesting the said Mayor to petition the County Commissioners to order the widening of the bridge and approaches connected with the bridge of the N. Y., N. H. & H. R. R. Co., located on Hancock Street, in said Quincy, near the Atlantic station, said bridge being commonly known as the Atlantic Bridge; that in the opinion of your petitioner it is necessary for the security and convenience of the public that said bridge should be widened to the width of said Hancock Street, to wit, sixty-six (66) feet as heretofore laid out by your Honorable Board.

Wherefore your petitioner prays that your Honorable Board will give due notice and hear all parties interested in the matter, and will make such orders and decrees in the premises as the statutes require and your Board deem meet and proper.

Respectfully submitted,

JOHN O. HALL, Mayor.

Commonwealth of Massachusetts.

NORFOLK, ss.

At a meeting of the County Commissioners, begun and held at Dedham, within and for said County of Norfolk, on the fourth Tuesday of September, A. D. 1902, to wit, on the twenty-third day of September, A. D. 1902:—

On the petition aforesaid, Ordered, that the County Commissioners will meet at the Probate Court Room in Quincy, on SATURDAY, the twenty-fifth day October, A. D. 1902, at ten o'clock, A. M., and thence proceed to view the route described in said petition, and hear and act thereon.

And that an attested copy of said petition, with this order thereon, be served upon the Old Colony Railroad Company, and upon the New York, New Haven and Hartford Railroad Company, and upon the Old Colony Street Railway Company, fourteen days at least before the time appointed for said view, and also that a like copy be published three weeks successively in the Quincy Patriot, a newspaper printed at Quincy, the last publication to be fourteen days at least before said view, and that like copies be posted up in two or more public places in Quincy, fourteen days at least before said view, that all persons and corporations interested in or against said petition may then and there appear and be heard if they see fit.

LOUIS A. COOK, Clerk

A true copy of original petition on file and of order thereon.

Attest:—

R. B. WORTHINGTON, Assistant Clerk.

Sept. 27. 3w.

Commonwealth of Massachusetts.

NORFOLK, ss. PROBATE COURT.

TO the heirs-at law, next-of-kin, creditors, and all other persons interested in the estate of

LUCEBA KNIGHT,

late of Quincy, in said County deceased, intestate.

Whereas, a petition has been presented to said Court to grant a letter of administration on the estate of said deceased, to Fred T. Knight of Stamford, Connecticut, without giving a surety on his bond.

You are hereby cited to appear at a Probate Court to be held at Dedham, in said County of Norfolk, on the fifteenth day of October, A. D., 1902, at ten o'clock in the forenoon, to show cause, if any you have, why the same should not be granted.

And the petitioner is hereby directed to give public notice thereof by publishing this citation once in each week, for three successive weeks, in the Quincy Patriot, a newspaper published in Quincy, the last publication to be one day at least before said Court.

Witness, James H. Flint, Esquire, Judge of said Court, this twentieth day of September, A. D. 1902.

JONATHAN COBB, Register.

Quincy, Sept. 27. 3w

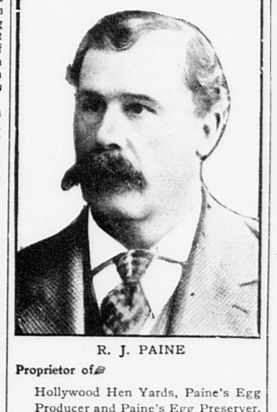

R. J. PAINE

Proprietor of

Hollywood Hen Yards, Paine's Egg Producer and Paine's Egg Preserver.

HOW to make Hens lay an Abundance of Eggs and how to preserve them until you can obtain the Highest Prices

Send for Booklet giving all the particulars. Please write your name and address plainly and enclose stamp. Address

R. J. PAINE, Mansfield, Mass.

THE WORLD'S MEDICINE.

BEECHAM'S PILLS

FOR ALL

BILIOUS and NERVOUS DISORDERS,

Sick Headache, Constipation, Wind,

Weak Stomach, Impaired Digestion,

Disordered Liver & Female Ailments.

Prepared only by the Proprietor, THOMAS BEECHAM, St. Helens, Eng., and 365 Canal Street, New York. Sold everywhere in boxes, 10c. and 25c.

STEARNS' INTERIOR FINISH.

Everything in Wood or Woodwork, Any Kind of Wood.

Some Cypress

is no better than Hemlock, but Our Florida Gulf Cypress is well known to be more reliable than any other wood.

Our Natural Dark Cypress

is sometimes preferred, for Interior Finish, to our better known Light Cypress, although the wood itself in either color may be relied upon in every particular. The darker wood, however, produces a richer effect at a lower cost than the so-called expensive hardwoods. See residences, churches, libraries and other buildings already finished.

Our Light Cypress

is equally desirable for either Interior or Exterior Work. Finishes handsomely in natural color. Will take paint better than other woods and paint will not peel off. There is no available wood so desirable for Shingles, Clapboarding, Piazzas and other outside work.

Our Florida Ash

is of light and uniform color, some of it being not unlike White Mahogany. It is well adapted for fine interior finish and is not expensive.

We Believe

that our Building Specialties are much superior to any similar material in America, and we simply want an opportunity to tell you why it is so before you have purchased—before it is too late.

If Interested

write us fully regarding the results desired. We can write you more intelligently and you can then

Form Your Own Opinion.

SEE OUR SPECIAL DEPARTMENT CATALOGUES.

THE A. T. STEARNS LUMBER COMPANY.

(ESTABLISHED 1849).

Main Office, Mills and Wharves at Neponset, Branch Office and Exhibit, 166 Devonshire Street, and 19 Federal Street, Haymarket Square Salesroom, 1 Sudbury Street, corner Merrimac Street, } BOSTON.

For every purpose of the Toilet, Bath, and Nursery, JAYNES' SOOTHING AND HEALING SOAP is a necessity. Absolutely pure, highly medicated, it softens, whitens, and heals red, rough, itching, irritated skins; while for falling hair, itching, bleeding, scaly, or crusted scalps, with dandruff, it gives immediate relief and a speedy, perm

Crane Public Library,
Quincy.

Quincy Patriot.

QUINCY, MASS., SATURDAY, OCTOBER 18, 1902. VOL. 66, NO. 42. FIVE CENTS PER COPY; $2.50 PER YEAR.

The Quincy Patriot,

Established in 1837.

PUBLISHED SATURDAY MORNINGS BY

GEORGE W. PRESCOTT & SON,

OFFICE, No. 1424 HANCOCK STREET.

Subscription Price, $2.50 per Year.

☞ A reduction of fifty cents will be made when paid one year in advance

Quincy Daily Ledger,

The ONLY DAILY in the ONLY CITY in Norfolk County. Established in 1889.

Subscription Price, $6.00 per Year.

☞ A reduction of $1 will be made when paid one year in advance.

ALSO PUBLISHERS OF THE

Braintree Observer

A Weekly Established in 1878

JOHN W. McANARNEY,

COUNCILLOR-AT-LAW,

ROOM 1, DURGIN & MERRILL'S BLOCK,

HANCOCK STREET, QUINCY.

DR. C. T. SHERMAN

DENTIST.

Rooms 5 and 6,—Durgin & Merrill's Block,

HANCOCK STREET, QUINCY.

Office Hours, 8 to 12, 1 to 5.

Residence, Greenleaf street.

DR. RALPH M. FOGG,

SURGEON DENTIST.

Teeth extracted absolutely without pain, with the "BOSTON VEGETABLE VAPOR."

DEDHAM. QUINCY. NORWOOD.

At Quincy office, French's Building.

WEDNESDAYS.

At Dedham Mondays and Tuesdays.

At Norwood Fridays and Saturdays.

July 28.

DR. FENIMORE S. ANDREWS,

DENTIST.

67 Franklin St., Cor. Water St., PINEL BLOCK, QUINCY ADAMS.

OFFICE HOURS,—9 to 12; 2 to 5.

Also, MONDAY and FRIDAY Evenings, 7 to 9.

Telephone number, 146-2.

Aug. 16. tf

MR. J. D. BUCKINGHAM,

PIANOFORTE,

will receive pupi's on and after Sept. 17th, in all grades.

The method of I. Philipp, the celebrated French master.

Quincy, Sept. 20. 1y

WILLIAM PARKER & SON,

Carpenters and Builders.

Plans and Specifications furnished and estimates given.

JOBBING PROMPTLY ATTENDED TO.

HANCOCK COURT, . . QUINCY, MASS.

A. W. PARKER,

Carpenter and Builder,

Cor. Putnam and Merrymount Road, Quincy.

HOUSES FOR SALE and TO LET.

PLANS FURNISHED.

Jobbing Promptly Attended to.

JULIUS JOHNSON,

Carpenter, & Contractor

—AND—

BUILDER.

Plans and Specifications furnished and estimates given.

Jobbing promptly attended to.

NO. 64 CENTRE ST., QUINCY, MASS.

Telephone, 69.2

June 19. 1y

IRA LITCHFIELD,

CARPENTER and BUILDER,

PEARL STREET,

SOUTH QUINCY.

LEWIS N. CURTIS,

PAINTER, GLAZIER.

LEADED GLASS.

Decorator and Paper Hanger.

OLD FURNITURE REFINISHED.

5 Orchard Place, Quincy, Mass.

Sept. 14. 1y

J. E. KENILEY & CO.,

PLUMBERS.

All orders promptly attended to at reasonable prices. Satisfaction guaranteed.

NO. 9 TEMPLE STREET, QUINCY.

Jan. 6. tf

Granite Firms.

MILNE & CHALMERS,

Monumental and Cemetery Work of every description. Works near Quincy Adams Depot. P. O. Address, Quincy, Mass. Branch Office, 24 West Main St., North Adams.

BADGER BROTHERS,

Granite Dealers and Machinists. Monumental Work of all Descriptions Celebrated Ashland Emery for sale. West Quincy.

MERRY MOUNT GRANITE CO.

Incorporated 1881. Manufacturers and Dealers in Monumental and Cemetery Work. Works near Quincy Adams station, So. Quincy.

McGRATH BROS.,

Large stock of Finished Monuments and Tablets constantly on hand. Works at Quincy Adams Station. Established 1854.

FULLER, FOLEY & CO.,

Granite Manufacturers and Dealers. Works opposite West Quincy Depot.

CAREY BROTHERS,

Dealers and manufacturers of Polished and Hammered Monuments, Curbing and Headstones. Willard street, West Quincy.

LONG & SAUNDERS,

Fine Monumental Work from American and Foreign Granite and Marble. Latest designs. Superior workmanship. Works, South Quincy. Branch, Stoughton, Mass.

DORCHESTER

Mutual Fire Insurance Co.

Boston, Mass.

STANDING JANUARY 1, 1901.

Amount at Risk	$29,317,435.0
Cash Assets	378,818.9
Deposit Notes	455,744.3
Available Assets	834,563.2
Total Liabilities	2-7,801.3
Cash Surplus	131,017.2

The Company has paid for losses to date $2,015,648.0

Dividends returned to policy holders to date 963,337.5

This Company now pays the following dividends:

On five-year Policies	60 per cent
On three-year Policies	40
On one-year Policies	20

All losses promptly adjusted and paid.

THOS. F. TEMPLE, President and Treasurer.

W. D. C. CURTIS, Secretary.

Home Office, Neponset, Boston, Mass

Incorporated 1837.

Dedham Mutual Fire Ins. Co

DEDHAM, MASS.

STATEMENT JANUARY 1, 1902:

Amount at Risk,	$6,393,571.02
Cash Assets,	158,735.14
Total Liabilities (including re-insurance),	53,293.24
Amount of Cash Surplus	$105,442.86
Contingent Assets,	97,-46.-5
Total Available Assets,	296,682.55

Dividends are now being paid on five-year policies, 70 per cent.; on three-year policies, 50 per cent.; on one and two-year policies, 25 per cent.

J. WHITE BELCHER, President.

HOWARD COLBURN, Treasurer.

JAMES Y. NOYES, Secretary

DIRECTORS:—Howard Colburn, Dedham; Don Gleason Hill, Dedham; J. White Belcher Randolph; A. B. Endicott, Dedham; P. R. Mansfield, Dedham; Frederick D. Ely, Dedham; Alfred Hewins, Dedham; Samuel Gannett, Milton; Charles M. Faunce, Boston.

GEORGE H. FIELD, Agent for Quincy.

ÆTNA INSURANCE CO.,

HARTFORD, CONN.

Incorporated 1819. Charter Perpetua

Losses Paid in 82 Years, $88,243,132.93

JANUARY 1, 1901.

Cash Capital,	$4,000,000.0
Reserve for Re-insurance (Fire)	3,426,197.91
Reserve for Unpaid Losses (Fire)	432,109.55
Reserve for Other Claims,	189,034.00
Net Surplus,	5,309,951.08
Total Assets,	13,357,293.7-

John Hardwick & Co.,

45 Granite street,

Agents for Quincy.

INSURANCE AGENCY.

ESTABLISHED in Quincy in the year 1849 by

W. PORTER.

☞ Insurance effected in reliable and safe stock and Mutual offices

By W. PORTER & CO.,

At No. 82 Water street, Boston.

Residence, Hancock street, Quincy.

Incorporated 1825.

Norfolk Mutual Fire Ins. Co.

DEDHAM, MASS.

STATEMENT, JANUARY 1, 1902

Amount at Risk,	$23,787,362.02
Cash Assets,	634,714.86
Total Liabilities, including re-insurance,	175,935.84
Amount of Cash Surplus,	$458,779.01
Contingent Assets,	341,407.66
Total Available Assets,	976,122.51

Dividends are now being paid on five-year policies, 70 per cent.; on three-year policies, 50 per cent.; on one and two-year policies, 25 per cent.

J. WHITE BELCHER, Pres. and Treas.

JAMES Y. NOYES, Secretary

DIRECTORS:—J. White Belcher, Randolph; Davis Thayer, Franklin; Howard Colburn, Dedham; Tyler Thayer, Norwood; A. H. Endicott, Dedham; Samuel Gannett, Milton; Stephen M. Weld, Dedham; Thomas B Draper, Canton; William E. Lincoln, Brookline.

GEORGE H. FIELD, Agent for Quincy

QUINCY

Mutual Fire Insurance Co.

INCORPORATED IN 1851.

COMMENCED BUSINESS IN 185

CHAS. A. HOWLAND, President.

WILLIAM H. FAY, Secretary

CASH FUND January 1, 1902,	$666,679.04
SURPLUS over Re-Insurance,	$422,451.85
LOSSES paid the past year,	$41,836.23
DIVIDENDS PAID the past year,	$62,168.79
GAIN IN SURPLUS the past year,	$28,308.27
GAIN IN CASH FUND the past year,	21,831.51

AND EVERY LOSS PAID IN FULL.

AMOUNT AT RISK,	$33,152,599.06
TOTAL LIABILITIES,	$244,227.19

Dividends Paid on Every Expiring Policy; 60 per cent. on 5 years, 40 per cent. on 3 years and 20 per cent. on all others.

Quincy, Mass., 1902.

J. COFFMAN,

LADIES' and MEN'S

CUSTOM TAILOR,

579 Washington Street,

Hotel Des Moines Block, Quincy Point.

Cleaning, Dyeing, Pressing and Repairing.

PRICES FOR PRESSING:

Pants, 15 cts.

Coat and Vest, 50cts.

Fall Over Coat, 60 cts.

Winter Over Coat, 75 cts.

Aug. 30. 3 mos.

DAVID BROWN,

HORSE SHOEING,

Carriage Work and General Jobbing.

ARLINGTON STREET, - WOLLASTON.

Nov. 9. tf

LAUNCHES.

WHERE is the best place to get a good Engine or Boat? One that can be relied upon; is safe, speedy and easily handled. It is at

JOHN STUART COMPANY'S,

Beach and Vassall Sts., Wollaston.

March 22, tf

W. E. BROWN,

UNDERTAKER.

Office and residence, corner of Canal and Mechanic streets.

Quincy, Feb. 6. tf

NEW WALL PAPERS

We have just received a large shipment of choice

ENGLISH PAPERS

for Fall of 1902. We carry constantly in stock the best line of American Wall Papers of any concern in New England. We guarantee to sell Wall Papers as low as any concern in Boston.

Thos. F. Swan,

12 CORNHILL,

BOSTON.

Next Door to Washington Street.

Telephone 3797.

Sept. 20 3m

THE NEW HOTEL,

29 Foster Street, Quincy, Mass.

MRS. IDA E. EATON, Proprietor.

Table Board, $4 per Week

Transients, $1.50 and $2 per Day

Dinners, 35 cents

ALL MODERN CONVENIENCES.

ALL HOME COOKING.

Quincy, Sept. 20. Aug. 16-6m

Washington Street Cash Market.

536 Washington Street, Quincy Point.

H. B SELLER, Prop.

Choice Meats and Provisions

—ALSO—

High Grade TEAS and COFFEES

At Lowest Cash Prices.

Creamery Butter and Fresh Country Eggs a specialty.

We sell all goods at a saving to you as we sell for Cash only.

Sept. 20. 3m

Quincy Savings Bank,

New Savings Bank Building.

President, RUPERT F. CLAFLIN

Vice-President, EDWIN W. MARSH

Treasurer and Secretary, CLARENCE BURGIN

Board of Investment—RUPERT F. CLAFLIN, EDWIN W. MARSH, JOHN Q. A. FIELD, ELIAS A. PERKINS.

BANK HOURS—From 8.30 to 12 A. M., and 2 to 4 P. M. Will close on Saturdays at 12 M.

Deposits placed on interest on the first Tuesday of January, April, July and October.

CONNECTED BY TELEPHONE.

Quincy Jan. 11 1902 tf

THOMAS O'BRIEN & SONS,

DEALERS IN

ALL KINDS OF

WOOD, POSTS, LOAM, SAND and GRAVEL.

Teaming and Jobbing done at Short Notice.

Quincy, Jan. 25 tf

H. T. WHITMAN,

Civil Engineer

—AND—

SURVEYOR,

ADAMS BUILDING, - QUINCY.

Boston Office, - 85 Devonshire street.

Hours, 12 to 2 P. M.

N. B. Plans of nearly all the Real Estate in the City of Quincy can be found at my offices. Telephone connection.

May 28. tf

NOW OPEN!

MECHANICS FAIR

MECHANIC BUILDING, BOSTON.

For Six Weeks, beginning Sept. 22

First Fair Held in Four Years.

The best Fair ever held by this Association. It is replete with original, clean and educational novelties. Here may be seen the finest collection of machinery and the products of the great manufacturers of America ever before brought together.

Special Additional Attractions Consist of

Various Forms of Entertainment.

Marvelous Spectacular Effects.

MUSIC BY A RENOWNED BAND

Instruction and Pleasure Combined.

ADMISSION, - 25c.

Includes Everything.

Ask your Local Railroad Agent particulars in regard to special railway rates from your city to Boston for this event.

A MARRIED MAN

Can best protect his family by securing a policy in the

New York Life Insurance Company.

No Conditions. No Restrictions.

Absolutely Incontestable.

Full information given by

CHARLES W. HATCH,

GENERAL AGENT,

315 Farrington Steet, Wollaston. 81 Milk Street Boston.

April 24. -1y

DO YOU HAVE

Headaches?

Ever think it might be caused by some trouble with your eyes. Ninety per cent. of all headaches come from an eye strain. Consult

DR. F. P. VIRGIN,

Specialist on diseases of the eye.

1608 Hancock Street, Quincy.

Hours: 3 to 5 P. M.

20 years experience and satisfaction guaranteed.

Sept. 6. tf

JOHN F. DONOVAN,

General Contractor

Cellar Building and Grading.

Residence, Chubbuck Street, Quincy Point.

Telephone 174-7 Quincy.

Aug. 30. 6 mos.

NOW IS THE TIME

TO PUT IN A

New Furnace

Or Repair the Old One.

Tinware,

Granite Ware,

Stoves, etc.

AT NEW STORE.

SANBORN & DAMON,

Hancock Street,

Quincy.

☞ Plumbing promptly attended to and Furnaces repaired.

GEO. J. **BICKNELL CO.**

FURNITURE, CARPETS, DRAPERIES

80-82 SUMMER ST.

THE NEW.

On or about Sept. 1st we will occupy the entire building Nos. 80-82 Summer, 289, 291, 293 and 295 Devonshire Streets, where we will place on sale the finest selected stock of Furniture, Carpets, Rugs and Draperies to be found under one roof in New England. Exclusive in style, perfect in workmanship, unexcelled in quality. Our prices will be astonishingly low.

THE OLD.

Our $200,000 Cleaning-out Sale now going on at our old quarters, 827 Washington Street, is the most Sensational Bargain Sale ever held in New England. We have made no attempt to get the original cost out of this stock. Everything must be sold at some price before we close the doors. Our present quarters until September 1.

827 WASHINGTON ST.,

COR. COMMON.

We are Receiving

NEW GOODS

Every Day for

Fall and Winter Wear.

Customers say we have the finest line of Choice Patterns in

Eclipse Flannels at 15c.

That they have ever seen.

We also have a full line of

Grampian Fleece at 10c.

D. E. Wadsworth & Co.,

The Shirt Waist Store,

Quincy, Mass.

C. L. PRESCOTT,

CONTRACTOR.

HAVING Been appointed City Scavanger, I respectfully solicit the patronage of the citizens, pledging myself to give particular attention to all work entrusted to me, and to do all by the Edson's Odorless Excavating System. Orders may be left at:

POINT,—At Miss Freeman's store.

CITY HALL,—Board of Health office.

AT MY RESIDENCE,

Baxter Avenue, Quincy Point.

March 21. tf

Poetry.

Indian Summer.

MRS. WHITON-STONE.

The lowering skies have lost their sullen gray,
And a great blaze of blue is o'er them thrown
And Autumn smiles, as if the glory flown
Came back to dazzle in its olden way;
And wakened bees, no longer loath to stay,
Through the warm noontide's mystic tunes intone
And haunt the rays, down from the sun's heart grown,
As on some phantom lute beguiled to play.
It might be June dreamed back to earth again,
If morning-glories' pink-veined bells would chime,
Or if the buttercups held golden reign.
For a late oriole stays the heavens to climb
And a wild rose burns red, Autumn, all vain
Thou cheatest thyself, but thou canst not cheat Time!

Miscellany.

HELEY CROFT.

Heley Croft is the best old house in the town of Fensham. It is a quaintly gabled structure of Elizabethan date, covered with white stucco and wistaria, and abutting right on the main street of the town at its juncture with North Lane. At the end of North Lane front of Heley Croft, there are two or three cottages which run up into the corner of the croft, one being almost embedded in its crooked walls. Otherwise the house is surrounded on two sides with a garden,—a genuine, old-fashioned affair, with lawn like velvet and the shade of some venerable elms.

When Whyte took the place he had just purchased a partnership with the Beddards, the family solicitors of Fensham, and he had also just married a young wife. I saw a good deal of the Whytes about this time. Curiously enough, I had known them both years before they first knew each other and surpised their friends by their mutual attachment. It was a strange marriage, for Tommy Whyte was a smart, level-headed man of the world, and Margaret—Mrs. Whyte I suppose I should call her—was a successful opera singer, an etheral beauty, who had been wholly wrapped in her art since she was a child, and whose purity of character and supurb voice had captivated the world as soon as she appeared behind the footlights. In ordinary affairs she was a baby, but she and Tommy got on like turtle doves.

I see from my diary that it was Oct. 17, when the story of Heley Croft began for me. I had had a heavy day for a country town,—forty-one patients; and, feeling tired in the evening, I stepped across the street after dinner to have a chat and a cigar with Whyte.

"This is providential, old man," was his greeting. My wife has been upset all day, and would not hear of sending for you. She says there's nothing the matter, but it would ease my mind if you would have a look at her."

I smiled at the young man's anxiety, but received a shock when we had hunted up Mrs. Whyte. She had the pallor and heavy expression of sleeplessness, and sat in a listless attitude; but, worse than that, her beautiful eyes had acquired a foreign expression,—one of abject terror. Her whole bearing was utterly strange to her, and I could not ascertain that there was anything to account for her indisposition. Her state was a puzzle. It seemed that Whyte had gone up to town the previous day on business, and had been detained over night, but not unexpectedly. When he arrived home he found his wife just as I had seen her, and not a syllable of explanation could she offer.

We sat up chatting long after Mrs. Whyte had retired to rest, at my suggestion; and Whyte explained to me, with agitated expression, that she had imperatively desired him to occupy a spare bedroom which looked out into the street, while she had gone to her usual chamber. This was on the other side of the house, and had a big window commanding the garden.

"I humored her, of course," he said; "but, all the same, I do not understand the wish. She seemed so very much intent upon it." No doubt," I replied, "she is only afraid of restlessness, and wants you to be fit for work tomorrow. I can see she had a poor night last night. I will look in again tomorrow."

"But listen, Aspley," objected Whyte. "She says she is not ill, and that there is no need to see you, further professionally. In fact, she says she won't see you."

"With a little romancing, I dare say I can find a reason for coming," I laughed. "Don't worry yourself."

"Well, next day I went to Heley Croft again in the evening, and I found Whyte had worried himself. His wife was worse--much worse. She had just the air of a woman thoroughly run down, and her fixed gaze of horror was quite trying to look at. She appeared about five years older, too. The transformation in twenty-four hours was so marked that it gave me a disagreeable surprise, and the unfortunate husband was quite distracted.

"She persists," he confided to me, "that she will be alone at night, and it was during last night that she got so much worse. I never heard a sound, although I had a sleepless time myself, through anxiety."

"I prescribed a mild tonic and a change of scene for a few days, for really there was nothing in the British Pharmacopœia to meet the case as far as I could make out.

Whyte had only just come home from his honeymoon, and it made the Beddards grumble when he took himself off for another week; but he went with his wife to Malvern, where an intimate friend of mine is in practice. There was no need to consult him, for Mrs. Whyte got rapidly better, and looked almost herself when she returned to Heley Croft. While she was away, too, we tried a little experiment, and invented an excuse for putting one of the servants in her room at night, for I could not somehow divest my mind of the idea that there was some connection between the two solitary nights and the illness. We might have saved ourselves the trouble. The servant made no complaint.

I met the Whytes at the station accidently when they returned, and was so much reassured that I began to feel rather foolish at having been so very interested in the case. Judge of my astonishment, therefore, when at breakfast table next morning, the following note was handed to me from Tommy:

"Dear Aspley—Come across at once, for God's sake! Margaret is much worse than before.

T. W.

The patient's appearance more than confirmed his words. She was in a shocking state of prostration, and could scarcely rise or speak.

"Tom," I said, "I want a confidential chat with your wife."

He took the hint, and went out. We sat in her old-fashioned, oak-panelled boudoir or morning room, and I plunged into the matter at once.

"My dear lady," I said, "If your husband had to defend a case he would require to know all the facts, whichever way they might tell, and, and then use his own judgment. Now forgive me, you are keeping something back. You must be cured; but we cannot get at the seat of the trouble till we know all about it. You really must trust me with what you have been hiding from Tom."

Her whole frame trembled and shuddered; but she made no answer.

I pressed the matter again, and then she collapsed. She burst into a torrent of tears like a child. I soothed and comforted her gently, and by very slow degrees arrived at the following narrative.

"When my husband went to London last Tuesday week, I was the happiest woman in England. It came that night. I woke in the pitch dark and found the room growing light. Distinct beams of light appeared to shine from wall to wall, and at last formed a dim circle. Then marks—horrid creeping marks—appeared on the bright circle, and these gradually shaped themselves into the fingers of a moving hand. It was like a human hand cut off at the wrist, and it began—O God! I swear to you it began to write slowly on the wall. The letters grew into words, and the words grew into a sentence. At last I read in a strangely formed caligraphy the awful warning: 'Prepare to meet thy God.'

"I was terrified to death and unable to move; and as I watched, spellbound, the fearful letters faded away and the room was left in utter darkness again."

"I lay the rest of the night reflecting upon this apparation and wondering whether it was meant for me, or for Tom, or for both of us. When daylight returned my nerves felt rather more steady, for the room was exactly as usual and showed no sign of the ghostly writing. I almost expected to find it indelibly recorded upon the wall. I thought perhaps the whole thing had been a nightmare and determined to say not a word about it, but to sleep alone in the room again and see if it were repeated.

"That was the day you sent me to bed early; and, being worn out as the result of the previous night's experience, I soon fell into a fitful dose. On one of my awakenings, I found that the room was getting light just as before. The circle reappeared, the marks in it, the great, black hand, the gradually formed letters; but the warning was different. It said: "God shall judge.

"I sprang out of bed and rushed to the writing. I put my hand on its horrible sable signs, and it vanished instantaneously. It was no dream.

"You can imagine the condition in which I awaited the break of day. I did not call my husband, for I had an indefinable sense that some danger, in which he was concerned, was impending in this room, and that a warning had been vouchsafed to me that he would be unable to perceive with his different and rather unbelieving constitution.

"That morning he insisted upon my going with him to Great Malvern; and while we were away from this fearful house I felt a sense of freedom, and regained a measure of composure. I began almost to think again, as the days went by, that the whole thing must have been a passing madness, and determined on my return to spend yet one more night in the room alone before asking him to come back to me.

"But last night was more horrible than all. I awoke with a great start in black darkness. There came a burst of white light, which disappeared as suddenly as it had come, and left a darkness that could be felt. Then another burst, and then darkness again. Then the dim circle began to appear in the same hideous outline, and as it got brighter the hand traced slowly the cruel doom: 'Your hour is nigh.' I fainted away, and recollect nothing more until daylight this morning."

As she spoke it occurred to me that the whole appearance must be nothing more than a vivid hallucination—possibly the harbinger of insanity. If so, it had an extraordinary physical effect, allowing for the girl's delicately strung nerves and artistic temperament. Still, the effort must be made to fathom the mystery.

"Answer me one more question truly," I urged. "Do you know anyone who has a grudge against you?"

"Doctor," she replied, with a troubled look in her innocent eyes, "so far as I know, I never injured a living creature. I never disagreed with any one much, except an Italian in my stage days, who would persist in wanting to marry me after I was pledged to Tom."

"His name?"

"Count Belloni, a vile creature; but I have not seen or heard anything of him for a year."

That night Tom Whyte and I entered into a little conspiracy. I asked him and his wife across to dinner, nominally to stop Margaret brooding, and having got them away from home, insisted on keeping them for the night. Tom pretended to refuse and then to assent; and I hinted to Margaret that, if he were in any danger, it was at least lessened while he was with me, and so gained her acceptance of the invitation.

When they had retired, I went across with Tom's latchkey, let myself into his house unknown, even to the servants, and prepared to spend the night sitting in his bedroom.

As I waited, thinking deeply about the mystery, I became more than ever convinced that an hallucination was the true key to the trouble. There is said to be a kink somewhere in the mental constitution of every one of us; and surely, I thought, there must be some such explanation, which would put these weird visitations, into the category of imaginings. My meditations on the pathology of the matter were rudely interrupted. The room was filled with an instantaneous flash of white light, which came and went in a second, leaving everything totally dark. I started up and waited, breathless. The flash appeared and vanished a second time, as before. My brain seemed stirred to abnormal activity. I felt, rather than thought positively that here was evidence which destroyed the hallucination theory, for I was in prosaic health. I even reasoned unintentionally that there was a flash whose first appearance would discompose a sleeper, and whose second, when he had been disturbed, would complete his awakening.

Then began the most appalling moment of concentrated horror that has fallen to my lot. I am held professionally to have a good operating nerve; but to think of that brief interval even now sends a chill down my back. At the time my eyes seemed to start from my head, and my hands were lifted up in terror. Slowly but steadily the white circle grew on the wall. There was a dark mark in the centre, which gradually formed itself into the awful hand whose writing pronounced doom. Instantly the word painting of the Book of Daniel rushed into my mind:

"In the same hour came forth fingers of a man's hand, and wrote over against the candlestick upon the plaster of the wall of the king's palace; and the king saw the part of the hand that wrote. Then the king's countenance was changed, and his thoughts troubled him, so that the joints of his loins were loosed, and his knees smote one against another."

And even while these thoughts coursed through my burning brain, the hand began to write. It traced one fearful word, and only one: "Tekel." Daniel himself has translated this portentous symbol: "Thou art weighed in the balances, and art found wanting."

The vision disappeared from my unwilling gaze, and I was again sitting in the darkness. How long I remained comatose I cannot say. Ultimately I lighted the gas, and found that it was 3.20 o'clock. The power of thought seemed to return to me slowly; but after a time I recovered my mental faculties, and began to try and unravel the tangle. The hallucination theory being obviously impossible, I began to look for a physical explanation. I was still at it in a dull kind of way when the dawn of another day broke, and then I began to think that I could see a light in a double sense.

I placed a table under where the hand had appeared, and stood upon it. Putting my eye about on a level with the writing, I looked out of the window. The direction was not at right angles to the wall of the bedroom, but inclined to the left and downward, thus ending with a view of a brick wall, instead of looking squarely into the garden. This wall was the back of a modern stable, and quite blank, the creepers planted at the base not having grown up it. It was unsightly, but it suggested a further idea. No one was astir yet, and I let myself out noiselessly, and made my way to the stable. By placing the loft ladder against the wall and climbing up backward, I managed to reach about the spot where my glance from the bedroom had been fixed. Of course, to look at the bedroom window now, it was necessary to turn to the right and upward. It is an elementary law of optics that the angle of reflected light from a plane surface is equal to the angle of incidence. I roughly estimated with my eye an equal angle again to the left and downward. The glance ended at the back window of the first cottage in North Lane. A mirror, hung where I stood, would reveal in the bedroom, what was going on in the cottage, or vice versa, and the distance was not great.

I slipped back into the Whytes' house. It was six-thirty o'clock, and everything was still quite quiet. I went out by the front entrance, made my way round to the cottage in North Lane, and rapped loudly at the cottage door, intending to get a peep inside before the usual hour for callers. After a protracted interval I was answered by a surly-looking man, half dressed.

"Is this Mr. Smith?" I asked. No better question came into my head for the moment, and I had foolishly gone without one ready prepared.

"No," said the man shortly. "Tompkins, what do you want at this time of day?"

The table in the room had nothing on it; but at that moment, peeping round the man, my eye lighted upon a piece of wire on the floor, curled and silk bound. It told its own tale.

"Tompkins the electrician?" I hazarded, looking at the wire.

"Lectrician? No," said the man sulkily, but with ill-conceiled surprise. "What do you want?"

"I want to see Count Belloni or his representative," I said, stepping past the man into the room.

He started and turned round fiercely. "What do you mean?" he cried. At the same moment I caught sight of a roll of the film used in instantaneous photography for a series of pictures, packed away on a shelf.

"The game is up," I said. "You are found out. That is all."

The man's hand went into his pocket; but I anticipated him as he drew it forth, and landed him fairly between the eyes with all my strength. As he staggered backward the weapon he was raising flew from his hand, and I picked it up. It was a Colt, loaded.

"Now," I said, covering him, "the positions are changed. You have tried to murder me. No tricks, or I shoot. Now, set your vision plant at work, or I will give you in charge. And look sharp."

He had to comply, but it was with a good deal of profanity. As I had expected since my visit to the cottage, the idea was worked out with an electric light, a cinematograph of beautiful construction, and a large mirror, hung on the stable wall. With the aid of the Colt I soon had the whole story out. My prisoner was the jealous Count's tool, and was trying to frighten Margaret into her grave.

The habits of the household had been so carefully watched that it was known when the Whytes left for Malvern, and when they returned. The trick was rendered possible from the fact that Whyte's old house, like all of its kind in the Midlands, had unshuttered upstairs windows, while it also had white blinds on rollers to relieve the gloom of the oak panels within. The rascals had discovered a trick of Maggie's of reposing with her blinds up; but I found they had actually provided themselves with a plant to perform on the white blind as a screen if she should forget her usual practice. The cat's paw was allowed to escape on easy terms; but I do not think Margaret will be troubled any more with the Italian. He has gone abroad indefinitely.—Chamber's Journal.

How to Burn Soft Coal.

The most important fact to remember in burning soft coal, says the Scientific American, is that the great quantities of gas thrown off when first ignited render it necessary to supply considerably more air above the bed of fuel than is the case with anthracite coal. Thus in replenishing the kitchen stove, it will not do to fill the grate entirely full of fresh fuel, since this would result in the rapid lowering of the oven temperature, which would not be restored until the mass has become ignited and the gases had been somewhat burned off.

It will be found that the best method is to feed small quantities of fuel to the fire at frequent intervals, keeping the lower drafts closed more than they would be in burning anthracite coal, and keeping the upper draft constantly open.

For use in the heating furnace, soft coal will be found to give good results when once the proper manipulation of the furnace has been learned. It should be understood at the outset that more constant attention will be necessary, for the reason that soft coal burns more quickly and will not remain incandescent for so long a time as anthracite coal.

During the daytime the attendant will have no difficulty in keeping a steady fire if he is careful to feed the furnace frequently; to keep the bottom drafts but slightly open, and to give a liberal feed of air through the air inlet in the furnace door. Owing to the rapidity of combustion of bituminous coal it will not be possible to bank up the furnace for the night and leave it with a certainty that there will be a live fire remaining in the morning; but this difficulty can be overcome if a ton of anthracite is laid in with the winter's supply of soft coal, and the anthracite used only for banking up the fire over night. A ton of anthracite used for this purpose should suffice to tide the household over the period of high prices.

There is one feature connected with the use of soft coal, however, which, unless it be carefully safe guarded, may introduce an element of danger. We refer to the heavy deposits of soot in the flues which will occur when soft coal is used. This soot, unless it is swept out at stated intervals, will accumulate, and being inflammable, would be liable to ignite and produce a fierce fire in the chimney, with a consequent risk to the dwelling.

It sometimes happens that the ends of rafters or beams are, by careless or ignorant construction, allowed to project into the chimney flues. These might become ignited and carry fire to the interior of the house.

There is further danger that the shower of sparks from a burning chimney would ignite the shingle roof of the surburban cottage. These risks may be obviated by sweeping the chimney, say once in two months. The "chiminey sweep" is an important personage in the old countries, and it would be a curious incidental development of the strike if he should make his appearance even temporarily in this country.

Sitting Up Late.

It was the uneasy time of day. It was likewise the time when the hands of the clock went altogether too fast to suit Janet.

"You seem to love to say it's my bedtime," she said looking crossly at the big clock. "I wish I could sit up once in a while, and see what a good time the grown folks have after we have gone to bed.

"We" meant Janet and her dolls.

"You can sit up tonight, if you wish, just as long as you like," said Janet's mother.

"Truly?" asked Janet.

"Truly," said her mother,

"Oh, thank you, mamma! Won't we have a good time, though?"

Then she went to tell the dolls.

"Dear ones," she said, when she had collected them together, "I know and I long have known just how you feel about going to bed so early. So tonight you shall sit up just as long as you like, and we will see for ourselves just what good times the grown-up people have."

Then they all went downstairs to the library, where the family were. It was very quiet there, Janet thought. The older children were studying their lessons for the next day, grouped around the long table in the middle of the room; and her father and mother were reading.

"Do tell me a long story, please, mamma," said Janet, bringing her little chair up beside her mother's. But her mother shook her head.

"It would disturb the children studying," she said.

"Can I have a game with my dolls?"

"No, dear."

"Isn't there anything to amuse me?" And there were tears in Janet's voice.

"No, little daughter. This is the quiet hour for the grown-up people and you will have to keep still."

So Janet sat down, and looked soberly at the fire.

By-and-by her head rested against her mother's knee.

"I don't think grown-up folks"—she began; and that was all, until her father was carrying her upstairs—"have a very good time at all," she mumured sleepily.

Since then she goes to bed cheerfully.

"For it's really better for all of us, my dears," she told the dolls.

For the Patriot.

Letter from the Capital.

Washington, Oct. 13, 1902.

The crown Prince of Siam arrived in Washington on Saturday and was received at the White House, the President now being able to get about by the use of crutches. In the evening the Prince was the guest of honor at a banquet given by Secretary of State, Hay. Today he goes to Annapolis where he will be entertained by the director of the Naval Academy.

Official announcement has finally been made of the transfer of General Bragg, consul general to Cuba, from Havana to Hong Kong, where he will fill a similar position. The General's transfer was made necessary by the indiscreet publication of an expression he made in a letter to his wife. He said, it will be remembered, "Uncle Sam might as well try to make a whistle out of a pig's tail as to try to make something out of the Latin race." The letter appeared in the Cuban newspapers and naturally made many enemies for the General. The new position carries a salary of $5,000 per annum and fees which will doubtless make it more profitable than the Havana consulship.

All last week Washington devoted to the Grand Army encampment and from the numerous expressions of appreciation there is reason to believe but the veterans enjoyed their visit to the capital. The weather from Monday morning to Saturday was perfect and the open air program was carried out to the letter. Among the especially enjoyable events of the week was the reception given by Mrs. Roosevelt to the lady delegates in the Corcoran Art Gallery. It had been Mrs. Roosevelt's desire to receive the ladies in her own home, the White house, but the delay in the renovation made that impossible.

The great parade of veterans came off without a hitch and for six hours the veterans of '61-'65 marched past the White House. The President, although not strong enough to review the parade from a stand, drove down the line and back, giving not only the veterans but the spectators, as well an opportunity to see and cheer him, which they most heartily did. His drive was a continuous ovation.

The Grand Army, elected General Thomas J. Stewart commander-in-chief for the ensuing year. Resolutions were passed endorsing the attitude of the President towards the G. A. R. and calling from assistance from the members for the home for Confederate soldiers at Mountain Creek, Ala. Resolutions were passed urging legislation or executive action which would make easier of access to old soldiers, positions on the civil rolls of the government, and San Francisco was selected as the place for the encampment of 1903.

The Union Veterans Union had a stormy session during which an attempt was made on the part of one faction to impeach Commander-in-chief General R. G. Dyrenforth while the attempt was strenuously opposed by another. The executive committee, after giving the General a hearing on charges made against him by the judge advocate general brought in a resolution favoring his suspension. The General having learned the nature of the report declined to hear the committee and the wildest disorder prevailed. Two elections were simultaneously held, the opposing faction electing General Hutchinson commander-in-chief and the Dyrenforth faction electing their leader. The convention broke up with great dissatisfaction expressed on both sides and the threat of the Hutchinson faction that a new union would be formed.

Many interesting and curious souvenirs were carried away from Washington by the veterans and their friends, chief among them being tiles taken from the now thoroughly dismantled White House, and one lady was seen lugging a brick taken from the wall. An interesting souvenir which was left behind, consisted of a cane presented to the President by Dr. Thomas Hagerty at St. Louis. The stick came from a tree on the battleground of Wilson Creek, Mo., the ferule is made of railroad iron taken from cars dumped into a creek by Gen. Marmaduke and the head is composed of pieces of wood taken from the frame of the liberty bell, Grant's log cabin, Sherman's mansion, the House in which Lee surrendered and the home of Lincoln, in Springfield. Adams.

Storing Apples.

Apples should be stored in a cool, dry place, says C. B. Barret. Warmth and moisture cause fermentation and decay. If possible

The Quincy Patriot.

SATURDAY, OCTOBER 18, 1902.

Col. A. B. Packard.

It was a shock to the community at large on Friday to learn that Col. Abner B. Packard, one of Quincy's oldest residents had passed away during the night. The shock was all the more sudden when it was known that while not in the best of health, he had been about as usual and on Thursday was at his office in Boston.

He spent the early part of the evening at home and retired at his usual hour. Sometime near midnight he got up and watched the eclipse of the moon.

Shortly after he complained of a pain near his heart and got up and sat in a chair.

Mrs. Packard prepared a hot drink for him but it did not appear to give any relief and before aid could be summoned he had passed away.

His funeral will be held Sunday at his residence on Hancock street.

Col. Packard was born in Quincy Nov. 21, 1821 and was a son of William and Lucy (Turner) Packard.

After completing his education in the public school he went to Boston where he was employed as a clerk for two or three years. He subsequently engaged in mercantile pursuits with his brother for two or three years and then started his present business. With a team he went through the country purchasing lead until his money was exhausted, then returning with his load of about a thousand pounds he unloaded it in a corner, mentally wondering if he was ever to get his money back. One day while in Boston he entered the old Dickinson Type Foundry and finding that they would purchase lead, he returned home, ran his old lead into a pan and forwarded it to the foundry. From this small beginning he soon had two other large foundries among his customers.

Afterward he engaged in the manufacture of type metal and now supplies nearly all the linotype and stereotype metal used in New England and New York.

He was also associated in business with his two sons, Frank C., and Walter M., and with his nephew Elisha. This firm was the first to make ink for shoemakers' use.

In his younger days he manufactured boots for a few years, employing twenty men.

He also took a great interest in military affairs in early life.

In 1855 when the Hancock Light Guards was formed out of the know-nothing organization, or "Guards of Liberty," he became its captain. This company was attached to the 4th regiment being known as Co. H. A year later he was made lieutenant-colonel. Two years later on July 10, 1857, he was commissioned colonel.

At the breaking out of the war in 1861 this regiment was one of the first to respond to the call of the President. At that time means of communication was extremely limited so that Colonel Packard was obliged to dispatch men on horseback to the eight different towns from Dorchester to Plymouth and Taunton to notify the several companies.

The following day, an hour ahead of the 6th Regt., they embarked for Fortress Monroe. Shortly after arriving the regiment was sent to Newport News and with other troops advanced into the enemy's country as far as Big Bethel. Here a portion of his regiment took part in the first pitched battle of the war. Later it was sent to Hampton, where it remained until the expiration of its three months' term of enlistment, when it was mustered out.

In 1862 it was again called out and waited in Boston three days when they were discharged.

Colonel Packard married Elizabeth, daughter of Lewis Newcomb, in November 1849. They have had six children, of whom Frank C. and Walter M. are living.

Colonel Packard's residence is among the most attractive in Quincy. It is situated on Hancock street and runs through to Chestnut street. The metal foundry and other manufactory buildings are in the rear. Adjoining the residence is a large conservatory and many plants from here have been used in beautifying the premises.

He was a director of the Mt. Wollaston Bank and the Quincy Electric Light Co. and was one of the vice-presidents of the Minute Men's Association.

Hofheins-Rodgers.

A pretty chrysanthemum wedding was solemnized at 8 o'clock Wednesday evening at the home of Mr. and Mrs Charles H. Rodgers of Buffalo, N. Y., when their daughter, Florence Lucy, became the wife of Mr. Walter Franklin Hofheins.

The house decorations were all in green and white, a profusion of long-stemmed white chrysanthemums and palms being used throughout the rooms. The window where the bridal party stood was banked with tall palms and was festooned with ropes of wild smilax and laurel extending from the chandelier to the corners of the room. The music of a harp and violin in the hall added to the effectiveness of the service, the approach of the bride being heralded by the singing of the bridal chorus from Lohengrin by Mrs. Edwin F. A. Kurtz. The bride entered with her father, who gave her in marriage. She was preceded by the two bridesmaids, Miss Pearl Warren of Rochester and Miss Mary Lindsay Wright of Buffalo, and by the maid of honor, Miss Anna Clapp of Boston. The bridal gown was of white crepe de chine over soft silk, the skirt finished with an accordion-pleated flounce of chiffon edged with tiny ruffles and cut with a long train. The waist was embellished with handwork in French knots and fagot stitching and with garnitures of duchesse lace. The yoke and sleeves were of shirred chiffon. A pearl and diamond sunburst, the bridegroom's gift, was worn. The long tulle veil was fastened to the hair with a simple cluster of white rosebuds. The bride carried a white leather prayerbook, which she exchanged after the ceremony for a bouquet of white chrysanthemums carried by the maid of honor.

On their return from an extended Southern wedding journey, Mr. and Mrs. Hofheins will be at home after January 1st at No. 417 Lafayette avenue.

Among the guests were Mrs. Edwin Bowker, Mr. and Mrs. Clarence Burgin and Mrs. George Pfaffmann of Quincy.

☞At the G. A. R. Fair five beautifully dressed dolls will be given to the five Misses who receive the highest number of votes. Books on doll can be obtained of Mrs. L. E. Holt, 1562 Hancock street.

—The retirement of a New York police captain with a fortune of about a million dollars leads one to think that the proper advice for young men some ten or more years ago would have been: Go to New York, young man, and grow up in the force.

CITY BRIEFS.

Judge E. C. Bumpus returned Sunday from Europe.

Have you seen the comet? It is visible to the naked eye.

Hon. W. S. McNary was in Quincy Tuesday, the guest of William J. Sullivan.

The New York excursionists arrived home Wednesday, coming by the Fall River line.

The rain Saturday night prevented the regular weekly open air meeting of the Socialists.

Edwin Bartlett Pratt has returned from a trip around the world, being away about two years.

Judge Avery will hold another special session of the district court for naturalization next Monday evening.

The last of the excursionists to the Grand Army encampment at Washington arrived home Monday night.

George T. Magee and James A Claflin secured the prizes at the Granite City club whist tournament Wednesday evening.

Miss Grace Isaac has been most cordially welcomed by her friends since her return from Europe. She was away three months.

Mr. and Mrs. William H. Doble, of South street, are receiving congratulations a son being born to them on Monday, the thirteenth.

Miss Grace Doble, who has been at Poland Springs, Waterville and other Maine resorts for the past six weeks, returned on Wednesday.

Miss C. Follett Spear has made an engagement to give a recital before the Woman's Club, Woonsocket, R. I., this season. She will be assisted by her pupil Miss Bertha Carlson.

Mrs. John W. Moore of Gay street slipped and fell while coming out of the Adams building last week and sprained her ankle. Officer Goodhue called a carriage and sent her home.

Miss Alice Keith Prescott, who has been away since September, is now in Buffalo, N. Y., the guest of Mr. and Mrs. Frederick Potter. From there she goes to Batavia to visit cousins, returning to Quincy the last of the month.

The 27th annual reunion of the Mass. association, Union ex-prisoners of war, at the Quincy House, Boston, Wednesday was attended by T. H. Newcomb, A. A. Hayden, H. O. Studley and John Faircloth of this city.

The Pittsfield Sun says that Game Warden Thayer of Boston, who has been in Lenox for a year or so, has returned, and Captain Charles N. Hunt of Quincy succeeds him as game warden for that district.

A great many people are calling at Patterson's greenhouses at Wollaston, to see his display of chrysanthemums. It is said to be the finest in the vicinity. The violets for which he is also noted are commencing to bloom freely.

H. Arthur Feltis, who has been connected with the Granite Shoe store for several years, has accepted a position with George W. Jones. Mr. Feltis commenced his business career at this store, where he was employed for eight years.

The novelty in the sloyd work at the Brackett Homestead school is the class for children from 4 to 7 years old, which meets on Saturday morning from 9 to 10 o'clock. The older children meet from 10 to 12. Mrs. S. E. Wilbur the teacher, has a class also at Miss Curtis's school Newbury street, Boston.

Frederick E. Betts appeared before Judge Lowell in the United States district court Tuesday morning and was held in $15,000 for further appearance. All other bail in cases against him was discharged, John H. Dinegan became his surety. J. M. Fisher was held in $5,000 his personal recognizance being taken and his bail discharged.

October 10 Officer Goodhue discovered that there was a cat locked up in the vacant store in Music Hall building, recently occupied by McConnell's grocery. With some difficulty he released the cat, which he later learned had been confined there two weeks. The cat was nearly starved, and when liberated quickly disappeared.

The Quincy friends of Mr. and Mrs. Warren Page, of Leadville, Col., have given them a cordial welcome back to their former home and wish they were to remain permanently. They are guests of Mr. and Mrs. Frank Page of Wollaston. Mrs. Page before her marriage was Miss Susie Foster, daughter of the late Mr. and Mrs. Rufus Foster of Chestnut street.

Judge Avery held a special session of the district court Monday evening for naturalization. Court opened at 6 o'clock and from that time until 10 o'clock it was kept busy making citizens. There was not quite as many put through the mill as a week ago but when the evening's work was closed it was found that final papers had been granted to 51, and that first papers had been taken out by 48.

The Bangor, Me., News of Saturday devotes considerable space in informing the public what the Public Works Co. of that city are doing to improve the street car service. Mr. John R. Graham until recently a resident of Quincy is treasurer and general manager of the company and as he has had many years experence in the street railroad business Bangor people may depend upon him to see their street car service improved.

The Quincy party which participated in the excursion last week to New York included: Mr. and Mrs. C. H. Penniman, Mrs. J. C. Smith, Miss Kittie Walsh, Miss Margaret Walsh, Miss M. Lizzie Furnald, Miss M. Jennie Davis, Mr. and Mrs. F. E. Crane, Mr. and Mrs. John Tracy, Miss Ella M. Freeman, Arthur Gardner, Edward Marnock, Eliphas Hayward, Mr. Lewis, Mr. and Mrs. E. W. Branch, Mr. and Mrs. C. Bailey.

The friends of Henry Pope Abbot gave him a genuine surprise on Friday Oct. 10 when they assembled in large numbers and invaded his home on Granite street, on the eve of his departure for Prince Edward Island where he is to take up his abode in the future. "Pope," as he is familiarly called, is a jolly good fellow, and has a host of friends in Quincy. He was presented with a purse got up by his friends, and an address was read by W. F. McCalder to which he feelingly replied.

Hotel Greenleaf has had as guests for the past four weeks Miss Sarah Coleman and Miss Constance Coleman, sister and daughter of Mr. George F. Coleman, Chief Engineer in Torpedo Boat Department at Fore River Works. Mrs. Edward Martin, also a relative of Mr. Coleman came with Mrs. Coleman and daughter. They took their departure Tuesday for their home at Mt. Vernon New York, expressing much pleasure in their visit in Quincy, among the many historical features of this part of old New England.

The streets are being cleaned of leaves and rubbish.

The private telephone system at City Hall is being connected up.

R. D. Chase is improving his large attractive double house on Goffe street by painting.

Frank Chubbuck, clerk at the Quincy post office, has been transferred to the Atlantic office.

The engagement is announced of Miss Ada Glover of Gloucester and Mr. Edward Medlin of Quincy.

Many sat up late Thursday night to see the eclipse of the moon and were well repaid for their trouble.

The maple trees on Greenleaf street are looking very beautiful in their autumn tints of red and yellow.

Miss Corlew's dancing school opened Tuesday afternoon in Colonial hall, with a large attendance of young people.

The city will not need a new City hall for many years to come, the present quarters are so convenient and roomy.

Judge E. C. Bumpus is greatly improving his place on Goff street by the addition of broad piazzas on the front and side.

Mr. and Mrs. H. F. McIntire and Mr. and Mrs. Frederick W. Tirrell have taken up their abode at Hotel Greenleaf.

The city offices which have been located in the old French house on Washington street have begun to move back to City Hall.

Mr. and Mrs. Eddie Macdonald are receiving congratulations on the birth of a baby boy born Oct. 14th, weight nine and a half pounds.

Mrs. D. Frederic Potter of Buffalo, N. Y., entertained Mr. and Mrs. Clarence Burgin and Mrs. George E. Pfaffmann at tea on Thursday.

Master Paul Blackmur entertained his young friends on Monday afternoon at the home of his parents, City Solicitor and Mrs. Blackmur, the occasion being his eighth birthday.

Mr. A. E. Sargent from Belmont, Mass., has recently arrived to fill a responsible position as Electrical Engineer at the Fore River works. Mr. and Mrs. Sargent have rooms at Hotel Greenleaf.

Mr. and Mrs. Clarence Burgin, of Goffe street have been in Buffalo, N.Y., this week attending the wedding of Mrs. Burgin's cousin, Miss Florence Rodgers, daughter of Mr. and Mrs. Charles H. Rodgers.

Miss Vina Abrams, whose parents have recently taken charge of Hotel Greenleaf, arrived in Quincy, Wednesday, coming over the Canadian Pacific from Portland, Oregon. Miss Abrams will make her home with her parents at the Greenleaf.

Many Quincy people attended the installation of Rev. M. C. Ward at Ashmont last Tuesday evening, and a goodly number went to the Old Colony Universalist meeting at Brockton Wednesday.

The Ashmont Universalist church begins a series of special religious awakening services next Sunday evening to continue through the week, conducted by Rev. Charles Conklin, state superintendent of churches.

Brown-Jacobs.

A very pretty though quiet wedding took place last Friday Oct. 10, at eight o'clock at the home of the bride in Natick, when Miss Helena Jacobs was united in marriage to Mr. Lloyd Brown, of Cleveland, Ohio, son of Mr. and Mrs. George A. Brown of Wollaston.

The maid of honor was Miss Caroline Brown, sister of the groom and Mr. Ray Brown, brother of the groom, acted as best man.

A reception followed at which Mr. and Mrs. Brown were assisted in receiving by the parents of both bride and groom.

The Unity Club.

The Wollaston Unity Club will meet Friday evening, Oct. 24, at 8 o'clock. The following program will be in charge of Mr. Chas. F. Harper, Master Quincy High School.

1. "The origin and formation of the earth,"—Mr. M. B. Smith, Sub-Master Quincy High School.
2. "Volcanoes,"—Mr. Chas. Sampson, Principal of the Quincy School.
3. "Earthquakes,"—Miss Beatrice Smith of the Wollaston School.

There will be readings from "The Flashlight" and Music. All are welcome.

Strike Settled.

On these beautiful October days when Nature is full of its warmth and blessings, it is pleasant to learn that the terrible conflict between the miners and the operatives in the coal mines has been settled by the indefatigable labors of President Roosevelt.

After a long session at the White House, Wednesday, Secretary Root, at one o'clock next morning announced that a common ground of agreement had been reached. The President has appointed a commission of six prominent persons to do the final work of settling the differences between the miners and operators.

President Mitchell has called a meeting of the executive committee, and the strike will be called off at once.

Price of Coal.

In the monthly statistics of the treasury department average prices for export of a number of articles are given. These show that in October of 1901 the price for anthracite coal at the mines was $4.57 a ton, declining to $4.56 in November and advancing to $4.69 in December. In the present year the price opened in January at $4.67, falling in February to $4.65, recovering in March to $4.67, then falling off to $4.55 in April and advancing in May to $4.65, the price which an operator now quotes. Surely, if the mine owners set the wholesale price of coal at the same figure that they asked last May, they can fairly claim that they are not trying to get back from the public as soon as the strike is over all that they lost by the mines being closed.

Preparations have been made by the coal carrying roads to bring coal to the seaboard with the greatest possible speed. Dealers say the stringency in supply in Boston will be passed in two weeks and that almost normal conditions will prevail in another month. As an earnest, the retail coal dealers' association has informally decided to reduce the price of hard coal next Monday to $10 a ton. Prices of bituminous coal have already broken.

—The Braintree fire department was called out Wednesday at eleven o'clock for a slight fire at the home of Patrick Kennedy, Common street. The building is owned by the New England Kennel Club. Carpenters at work nearby saved the house from being a total loss.

WOLLASTON.

The officers of the Wollaston Unity club this year are: President, Mr. F. E. Parlin; Vice-Presidents, Mrs. Charles K. Crane and Rev. Frank Wright Pratt; Secretary and Treasurer, Mrs. Chandler W. Smith; Librarian, Mr. Wendell G. Corthell; Executive Committee, Mrs. Wellington Record, Dr. E. R. Johnson and Mr. H. Y. Follett; Music Committee, Mrs. Smith, Mr. Follett and Mrs. Crane; Editors of Flashlight, Rev. F. W. Pratt, Mrs. Record, Dr. Johnson, Mr. W. E. Simmons and Mr. Frank A. Page.

Councilman N. G. Nickerson is able to walk about town after an illness of four weeks' duration.

Miss Grace L. Sanger of Boston has been chosen as organist at St. Chrysostom's church in place of Mrs. James D. Kent, Jr., who has resigned the position she has held, with the exception of one year since 1894.

The Men's Singing Class of Wollaston, held its first meeting of the season in the Unitarian vestry, Monday evening. The prospects for the winter are good and under the leadership of Mr. Bates. President Gurney hopes for even a better club than last year.

The many friends of Mrs. Josiah Sparrow are sorry to learn of the giving up of the Sparrow home on Winthrop avenue. Mrs. Sparrow will live at her sister's, Mrs. George Pinkham; and her daughter, Mrs. Arthur Pinkham, has moved to Watertown where her husband is in business.

Mr. and Mrs. John A. Barbour are away for a few weeks.

Mrs. W. H. Leonard of New York city was the guest of friends in Wollaston on Sunday.

Miss M. Elizabeth Bates of Wollaston is instructor in the gymnasium at Swarthmore college, Swarthmore, Pa.

Miss Esther L. Swift, formerly of Wollaston, gave a party on Oct. 10th, to some of her friends at her rooms in Trinity Court, Boston.

The first meeting of the Ladies' Auxiliary was held at the home of Mrs. A. A. Lincoln, Grand View avenue, Tuesday afternoon.

The Christian Endeavor society of the Wollaston Congregational church begins the winter season with bright prospects. The young people are taking hold of the work enthusiastically and it is the hope of Rev. Mr. Chase, as well as the officers, that many new members will be added to the roll during the next few months.

Mr. A. A. Hirtle and family of South Central avenue, Wollaston, left last week for Seattle where they are going to reside.

On Sunday evening Oct. 19 at 7.30, a meeting will be held in the Unitarian church for the purpose of organizing a young people's society. Mr. John H. Holmes the national president of the National Religious union will address the meeting. It is earnestly hoped that a large number will be present to lend encouragement, and that it may have the support of the older as well as the younger members of the society.

Mrs. Blanche P. Bagley, widow of the late Rev. James Bagley, writes that she has changed her residence from Dinan, where see has been for a year or more, to to Dinard, France. She speaks in glowing terms of the climate there so little winter, nothing colder than October and April with us. She has rented a little house in the centre of the town which commands a fine view of the sea. The location of Dinard renders it a fashionable resort.

At the Baptist church there was a large number present at the Sunday School, it being Rally Sunday. A special program had been prepared and was in charge of Mrs. Herbert Pinkham and Mrs. Edward Coysen.

Addresses were made by Rev. Mr. Webber and Mr. Theophilus King. Mrs. Albee gave a report of the Sunday School convention at Springfield, especially emphasizing the Home department. Miss Isabelle Albee spoke on the Primary department and Mr. Albee gave a report of the Superintendent's department.

Mr. George W. Stebbins of Bromfield street is visiting friends in Worcester.

Next Sunday evening at 6 o'clock there will be a harvest concert at the Methodist church. All are invited to attend.

Miss Beatrice Kelley of South Boston is spending some time with Miss Mira Brown of Safford street.

A large lump of coal weighing several pounds was found on South Central avenue Tuesday afternoon. The coal was tied up with a piece of window cord, leaving enough for a handle. Evidently some one had stolen the precious nugget, but on the way home, becoming frightened, had left his prize by the wayside. The black diamond has been photographed and copies may be obtained by the payment of fifteen cents each. These pictures will grow in value, being mementoes of the coal famine of 1902.

At Wollaston Congregational church Sunday morning, the Rev. Mr. Chase gave an interesting sketch, historical and descriptive of the mountain district of eastern Tennesee, making a plea for a special collection for the American Missionary Association. A goodly sum was contributed.

The vesper service was well patronized and the singing by the choir was very good. These services will be given regularly through the winter.

Mr. and Mrs. Arthur Pinkham have moved from Wollastan to Watertown where they intend to reside in the future.

The Whatsoever Circle of King's Daughters of Wollaston are planning for a concert very soon.

The harvest supper at the M. E. Church on Beale street, Wollaston was a success. A large number was present and later in the evening games were participated in.

Seventeenth Birthday.

Miss Ruth Burnham of Washington street, celebrated her seventeenth birthday Tuesday night by receiving a number of her young friends. Although Miss Burnham is not a Quincy girl, having come from Augusta, Maine, only a year ago, she is very popular with the young people of Quincy.

She proved to be a very gracious hostess and dispensed ice cream and cake, not to speak of little courtesies toward her guests in a manner that would do credit to her mother.

Among those present were: Miss Polly McConnell, Gertrude Barnicoat, Olive Smith, May and Margaret Little, Lulu Crowley, Miss Roach, Masters Denney, McGregor, Dunston, Elcock, Miller and Skinner and many others.

Violated Liquor Law.

William Hanahan, who is said to be the proprietor of the Shakespere Inn at Houghs Neck, was before the court on Friday for violation of the liquor law. As this is the second time he has been convicted for the same offence this year the court imposed a fine of $50 and a sentence of three months in jail.

—An exchange says by mere waste caused by coins rubbing together, the civilized world loses 1 1-4 tons of gold and 86 tons of silver in a year.

ATLANTIC.

The Smart Set whist club surprised Mrs. Charles Hammond Wednesday evening at her home on Billings street. Numerous old-time games were played, including charades which occasioned a great deal of fun. The table was daintily laid out with delicacies of every kind. The two chafing dishes were presided over by Miss Lillian Hammond and Miss Ruth Bassett.

Wednesday evening, Miss Florence M. Hill of Walker street, entertained about thirty of her young friends, the event being in honor of her eighteenth birthday. During the evening games were enjoyed, after which a collation was served. Among those present were: Misses Bertha Nichols, Helen Curtin, Louise Hinkley, Edna Staniford, Ardelia Barber, Nellie Coughlin, Mildred Cavanagh and Georgianna Priest. Messrs. Russell J. Hammond, Ralph Reed, Clifford Snow, Charles Hoxie, Ernest Moore, David Moffat, George Geekie, Walter Nichols, and Horace Jenkins. Miss Hill was the recipient of many beautiful gifts.

DOWNS AND PARK.

Mr. John Weeks of Provincetown is visiting Mr. L. H. Parrott, Hampden circle.

Mr. Arthur Seaman of U. S. Olympia has been visiting his mother on Hampden circle.

Mr. Luther Nash and family who have been residing for the summer with Mr. E. G. Roberts of Elm avenue have returned to their Cambridge home.

John Stuart of Wollaston has designed a steam yacht for a prominent member of the Hull-Massachusetts Yacht club of the following dimensions: Over all, 50 feet; 43 feet 6 inches waterline; 9 feet beam and 3 feet draught. Her saloon will be divided into two parts, with four extension berths. There is one double extension berth in the stateroom. Her after deck, which is 12 feet, 6 inches long, gives plenty of room for parties. The launch is to be equipped with a 24-horse power engine, made by Stuart, and she is booked to be fast and make 13 knots.

Secretary Langelier of the Republican City Committee attended the conference of the State committee and city committees at Young's Hotel Oct. 10. Senator Lodge, Candidates Bates and Guild and others were guests.

Mrs. L. H. Parrott of Hampden circle has so far recovered from her recent illness as to be about the house.

Mrs. H. J. Polk of Beach street has been spending the past week at the White mountains.

Mrs. J. Francis Quigley of New York city has been spending the last few days with her sister, Mrs. William H. Cahoon, Marshall street, Norfolk Downs.

Quincy Granite Company.

The work of reorganizing the Quincy Granite Quarries Co. is progressing.

Many of the present holders of stock have already turned in their certificates and received stock in the new company which is to organize under the laws of New York and will be known as the Quincy Granite Co.

It is proposed to provide for extensive improvements to the properties, including a modern power plant. The new company will also be provided with abundant working capital so as to be able to finance large contracts for material.

The new company will have a capital of $1,000,000, common stock, $1,000,000 7 per cent. preferred stock and $1,000,000 6 per cent. 20-year mortgage bonds. Present bond-holders are entitled to receive for each $1,000 bond, $500 in new bonds, $250 in new preferred and $250 in new common, and cash for the interest due Sept. 1, 1902. Present stock is entitled to receive $100 in new preferred stock in exchange for each four shares of present stock. The present company has $800,000 mortgage 5s, $1,750,000 stock, and $200,000 floating debt.

The American Loan & Trust Co., of Boston, is acting as depositary for the securities and will issue negotiable receipts therefor.

Wollaston Glee Club.

The Glee club had its first rehearsal of the season on Monday evening, Oct. 13 of this week. The club counts itself fortunate in having for its director Mr. William Lester Bates, who gave such satisfaction last year. A number of names were proposed and the club bids fair to have an increased membership and as the number is limited it would be well for those who are desirous of joining to do so as soon as possible.

The concerts were so successful last season that they will be looked forward to by the music loving public. Much enthusiasm was manifested over the two new pieces taken up Monday evening.

Wollaston Golf Club.

A special meeting of the Wollaston Golf Club is to be held on the afternoon of Oct. 22, at Young's Hotel, at which the business to be considered will be a proposition to purchase the equity in certain parcels of land, now under lease, to authorize the purchase of additional land of 1 1-2 acres, by the issue of interest bearing notes, secured by second mortgages on the land; and to make provision for the payment of interest and principal by regular appropriations from the initiation fees, or otherwise; all as more fully set forth in the notice, dated July 7, 1902, issued by Theophilus King and Elbert H. Brock, a committee appointed by the board of directors to secure provisional subscriptions and formulate plans.

—Counterfeit American silver dollars are being made in China and circulated in Manila extensively. The dollars are of silver, and of standard weight, but the stamping of the word "liberty" on the goddess is not in accordance with the genuine dollar.

Pity the Poor Hen

Help her over the moulting period quickly and make pullets lay early so as to get eggs from both during the winter. You can do it by feeding

Sheridan's CONDITION Powder

Not a food but it makes all the food more effective. Costs 1 cent every 10 days to make a hen a profit instead of a loss. In use for over 20 years. 25c. a pack; five, $1. 2 lb. can, $1.20; six, $5.

"How to Feed for Eggs" and sample best poultry paper free.

I. S. JOHNSON & CO., Boston, Mass.

QUINCY POINT AND NECK.

The funeral of Mrs. Mary A. Bosworth was held Sunday afternoon from her late residence at 70 Howard avenue. Services were conducted by Rev. Leon H. Austin. Musical selections were given by Mrs. E. E. Morgan. The burial was at Mt. Wollaston cemetery.

WEST QUINCY.

Ira T. Doble, Adams academy 1901, has entered the freshman class of the University of Pennsylvania.

The Misses Josephine and Lizzie Maglott of Willard street started Monday on a two weeks' visit to their brother in New York.

A social under the auspices of the St. Mary's society was held October 10 at St. Mary's hall. The affair was largely attended and a good time was enjoyed.

The West Quincy Methodist church will celebrate it 25th anniversary Oct. 31, Nov. 1 and 2.

William F. Loud is in Washington on a visit.

Mr. and Mrs. C. F. Joss of Copeland street have returned from a visit to Maine.

It is rumored that one of E. H. Doble & Co.'s clerks is about to become a benedict.

Councilmen W. H. Hughes, ex-councilman William Callahan, John F. Walsh, William P. Reardon, Philip McGrath, Miss Lizzie McGowan and Miss Alice Foley were among the West Quincy people to participate in the excursion to New York.

SOUTH QUINCY.

Mr. and Mrs. John S. Quigg from Duquoin, Kan., and Mrs. John Forsythe of Whitinsville, Mass., are guests of relatives in South Quincy.

Masonic Visitation.

Rt. Exe. Henry L. Crane, District Deputy Grand High Priest of the seventh capitula district, and suite made an official visitation to St. Stephen Chapter, Royal Arch Masons, Wednesday evening. Delegations were also present from Pentelpha chapter of East Weymouth; Satucket of Brockton and Harmony of Bridgewater.

The work of the evening was the Royal Arch degree. After the business of the evening a banquet was served at the Greenleaf by landlord Abrams.

Dr. Edwin A. Harlow

Dr. Edwin A. Harlow a retired Boston physician died Sunday at Wollaston at the age of 89 years. His death being due to old age. Dr. Harlow was born in Boston and was educated in the public schools and Harvard college and medical school. After receiving his degree he began practice in Boston having an office at 34 Harrison avenue. Here he built up a large practice. He retired from active practice about twelve years ago and came to Quincy with his brother.

For a time the two brothers made their home with Dr. James F. Harlow at Quincy Point but of late they have been living at Wollaston. Dr. Harlow was never married. He leaves one brother Rev. Robert H. Harlow, a retired Baptist clergyman.

The funeral was held Wednesday from his home on Lincoln avenue. The services were conducted by Rev. C. B. Webber assisted by Rev. Preston Guiney. During the services a quartette composed of Miss Mary Hastings, Mrs. D. A. King, C. F. Wild and James E. Boyd sang "Lead Kindly Light," "There is a Land of Pure Delight" and "My Heavenly Home is Bright and Fair." The burial was at Mt. Auburn.

The Eclipse.

Harvard's astronomical authorities observed the eclipse of moon on abig scale Tuesday night. From 8 o'clock in the evening until 4 o'clock Friday morning the scene at the observatory was one of bustle and excitement. Lights flashed on every hand, telescopes ranged the sky, and automatic, self-regulating cameras kept up a continuous clatter as they clicked off the seconds after an electric clock. The conditions for observing the eclipse were unusually favorable—the night proved cold and clear—just the right kind for visual and photographic observations, although threatened slightly at the start by light, fleecy clouds.

Stops the Cough and works off the Cold.

Laxative Bromo-Quinine Tablets cure a cold in one day. No cure, no Pay. Price 25 cents.

TICKETS ARE SELLING FOR

G. A. R. FAIR

HANCOCK HALL, QUINCY,

Nov. 17 to 22.

$300 in Cash given away

TO SEASON TICKET HOLDERS.

Quincy, Oct. 15. 6t-eod-p-1w

L. A. COOK & CO.,

Druggists, Quincy Point.

AGENT FOR

HOME, FIRE and MARINE INSURANCE.

Call here when you wish to place INSURANCE.

WE HAVE A CHOICE LINE OF

Pocket Knifes, Pipes, Stationery, Soaps, etc.

WE ALSO CARRY A LINE OF

Books and Magazines.

15 Years' Experience in Compounding Prescriptions.

L. A. COOK & CO.

Quincy Point, Aug. 23. 6m

DANCING CLASSES.

MISS CORLEW will reopen her classes in Dancing and Deportment in

COLONIAL HALL,

—ON—

TUESDAY, OCT. 14, at 4 o'clock.

TERMS:

Twelve Lessons, $6.00.

Two from same family, $11.00.

Miss Corlew will be at the hall on FRIDAY afternoon Oct. 10, from 3 until 5 o'clock to talk with the mothers desiring to enter their children in the class.

Sept. 30. 1p-tf

MILTON.

An important parish meeting was held by the East Congregational church Monday evening at which it was decided to remodel the church. A building committee was appointed consisting of Albert A. Brackett, L. M. Kelsey, Rev. A. H. Mulnix, E. E. Carlton and W. H. Doherty. They will consider plans and report at an adjourned meeting to be called by the committee. It is proposed to expend between $3,000 and $4,000 on the church.

Edward Billings, President of the Brotherhood of St. Andrew and of the Workingmen's Institute, Boston, and Robert Gardner will talk on "Christian Manhood" at the Mission church, Sunday evening.

The open cut of the sewer on Adams street has been completed and the street cleaned up.

A smoke talk in the interest of candidate Towle for Congress was held at Ellsworth hall, Friday evening.

A granalithic sidewalk is being built on Belcher Circle.

A game of football is being arraigned for Nov. 1, between past graduates of the Milton High school.

Chief Engineer Choate attended the Firemen's convention in Boston this week.

The fifth anniversary of the Mission of Our Saviour church will be observed Sunday Oct. 26.

Rev. William Rogers moved his family to Ipswich this week.

Fred Lovell, editor of the Milton Leader has moved to East Milton.

A large new safe was added to the East Milton postoffice this week.

—We can shake hands with France as they also have a coal strike on their hands.

Business Men

have confidence in the young man who has sufficient faith in himself to take out life insurance. It bespeaks a desire to succeed, and a belief in his own power to win success. His choice of a company reflects his judgment, and successful men take this into consideration.

The assets of The Mutual Life Insurance Company of New York exceed those of any other life insurance company in existence. They are

$352,838,971.67

LIABILITIES

Liability for Policy Reserves, etc. $289,052,388 84
Liability for Contingent Guar. Fund 60,706,582 83
Liability for Authorized Dividends 2,480,000 00
$352,838,971 67

It has paid Policy-holders over

$569,000,000.00

which is more than any other life insurance company in existence has disbursed.

A young man, ambitious of success, should consider these points.

Write for "Where Shall I Insure?"

THE MUTUAL LIFE INSURANCE COMPANY OF NEW YORK

RICHARD A. MCCURDY, President.

L. L. HOPKINS, Manager, Boston, Mass.

WANTED.

WORKING HOUSEKEEPER—Protestant. Wanted. Address, "J.," Post-Office, Wollaston.

Oct. 8. 1-w f.m.-p-tf

WANTED.

WANTED—Two or three unfurnished rooms for light housekeeping. A moderate rent desired and good neighborhood. Address F. S. J., care Ledger Office.

Quincy, Oct. 18. 1p-tf

TO LET.

FOR RENT—A New Six Room House, 10 minutes' walk from depot. Has Furnace, Bath, Set Range, Hot Water, Cemented Cellar, all in first class order. Rent, $18. Inquire of G. F. CLARK, No. 143 Upland Road, Quincy. Oct. 12-1-6t-p-1w

TO LET.

FURNISHED ROOM. Furnace heat and bath. Near depot.

147 Upland Road.

Quincy, Oct. 18. tf

TO LET.

SEVEN ROOM HOUSE, Modern style and nice finish; elevated, healthful, fine river view, a few rods from Quincy electrics; near Quincy Point bridge.

Apply to F. H. GRAVES, North Weymouth.

Oct. 18. 3w

TO LET.

87 Merrymount Road, Single House, 7 rooms, hot and cold water bath, furnace, etc.

Upland Road, Upper Tenement, 7 rooms; all modern improvements.

Goffe Street, part of Brackett House, 7 rooms, Lately remodeled. All improvements.

Inquire, A. W. PARKER, 81 Merrymount Road, Quincy, Mass.

Sept. 17. tf

TO LET.

Rear of 1459 to 1479, Hancock Street.

Office with room connected. Could be used for office and sample room, 580 square feet floor space, very high studied; city water, wash room and closet.

Room 33-20 feet, adapted for light manufacturing; good light, city water, washroom and closet.

Building with city water, two horse stalls, good light; could be used for stable or storage, 51x20 feet, attic above.

Room—40 x 100 ft., excellent light, elevator, closet, washroom, steam heat and power, one of the best rooms for manufacturing in the city.

Storage—I have 10,000 sq. ft. of floor space, with individual rooms for storing goods of different kinds.

FOR SALE.

Goddard Buggy—Built by Tirrell & Sons, all hand made. Price $325.00; now $225.00.

Coal or Junk dealers wagon, built by same firm. Price $225.00; now $125.00.

Upright Steam Boiler, almost new, 25 H.P. This is a great bargain. $125.00.

Tank 500 gallons, with brass pipe coil for heating water, been used but two months, $50.00.

Also lot of shafting, hangers, pulleys, etc.

SINGER SEWING MACHINES.

One new and two second-hand. These are only fit for heavy work like sail-making, harness or carriage work or where heavy stitching is required.

For all information apply to

FREDERICK W. TIRRELL, TRUSTEE.

On the Premises.

Quincy, Sept. 20. tf

CHARLES CUMMINGS

HAS SMELT BAIT for sale. Shrimp 20 cents a gill, blood worms, 15 and 20 cents a dozen. Apply at boat house, Johnson's Lumber Wharf, Pond street.

Quincy, Oct. 16. 4t-p lw

DR. G. R. ENGLAND, DENTIST.

21 Chestnut Street.

Telephone 126 5.

Quincy, Oct. 1. lp-tf

WOLLASTON HALL

HAS been thoroughly renovated and is now one of the finest halls in the vicinity of Boston. A new Busher and Gerts piano is used. Engagements may be made for all kinds of entertainments, with J. C. PORTER, 100 Taylor street, or with the owner E. F. WOODS, 32 Kilby street, Boston. Telephones 1467 and 1468 Main. Aug. 16-tf

Desirable Houses AT LOW PRICES.

F. O. ELLIS,

School Street, Braintree.

Sept. 6. ro-tf

TO LET For Store or Office.

A new store in the remodelled PATRIOT building, with steam heat. Sanitary arrangements, large show windows, bright and attractive, for real estate, insurance, dentist, millinery or a small business. Size, 11x30. Apply to

GEO. W. PRESCOTT, Patriot Office.

Sept. 13-tf

Something New.

—o—

We wash and iron Bed and Table Linen for

25 cts. per doz

Allowing four sheets, one table cloth, and one spread to each dozen.

WET WASHES.

Any number of pieces may be sent not to exceed an ordinary clothes-basket full. We wash and wring, ready to iron, for

50 cts. per Wash.

Old Colony Laundry.

Phone or send postal and team will call.

Quincy, Oct. 4.—tf

EBEN SMITH 1872 MRS. EBEN SMITH. 1897.

PICTURE FRAMING.

FINE GOLD WORK.

147 Summer Street, Bo

ALL GOODS WILL BE DELIVERED FREE AT RESIDENCES IN QUINCY.

Carpets for Fall

Our experience has been that the refurnishing of houses chiefly takes place in the Fall — doubtless in preparation for the various social functions which come with the colder season.

Hence we are now displaying specially attractive **Oriental Carpets and Rugs** (the result of our buyer's recent trip abroad), **Wilton and Brussels Carpets** (both foreign and domestic), **Linoleums**, and a wide variety of other floor coverings in all grades.

Our **Upholstery Department** exhibits its customary choice assortment of **Draperies** and **Furniture Stuffs.**

John H. Pray & Sons Co.

658 Washington St., opp. Boylston St., BOSTON

Represented in Quincy by Mr. Otho A. Hayward; in Wollaston by Mr. W. J. Wellington.

THE SANBORN METHOD OF FITTING

GLASSES

IS BOTH SCIENTIFIC AND PRACTICAL.

You can wear OUR Glasses with comfort and satisfaction.

John W. Sanborn Co.,

3 WINTER ST., BOSTON.

One Flight. Elevator.

Oct. 11. 1-w.s.-p-tf

Teacher of Piano-forte.

MR. ALLEN H. DAUGHERTY

begs to announce that he has resumed teaching the piano-forte in his Boston studio, and also in

COLONIAL HALL,

Quincy Savings Bank Bld., Quincy,

MONDAYS.

For terms address,

ALLEN H. DAUGHERTY,

4 Colonial Hall, Quincy, or 218 Tremont Street, Boston. Sept. 16-1 1m-p tf

New Books.

The following is a list of new books at the Thomas Crane Public Library:

	Shelf. No.
Abbot, Mary. Woman's Paris; a handbook of every-day living in the French capital.	123 76
Adams, W. H. D. Child life and girlhood of remarkable women.	455 7
Baldwin, James. Four great Americans: Washington, Franklin, Webster, Lincoln. [Four great Americans series].	j 447 53
Barnard, F. P., *editor*. Companion to English history: middle ages.	377 1
Brady, C. T. Recollections of a missionary in the great West.	541 40
Carnegie, Andrew. Gospel of wealth, and other timely essays.	68 64
Clapp, H. A. Reminiscences of a dramatic critic; with an essay on the art of Henry Irving.	490 60
Day, L. F., *and* Buckle, Mary. Art in needlework: a book about embroidery.	460 20
Downes, W. H. Twelve great artists.	475 68
Duncan, Sara J. Those delightful Americans.	325 45
Eady, K. M. Adventurers all: tale of the Philippine islands in war time.	j 274 70
Fairbairn, A. M. Philosophy of the Christian religion	542 77
Farmer, J. E. Bruton Eliot.	256 79
Hancock, H. Irving. Life at West Point.	80 60
Harrison, Eveleen. Home nursing.	545 27
Harte, Bret. Openings in the old trail.	230 54
Herrick, Christine T. First aid to the young housekeeper.	491 51
Howard, Benjamin. Prisoners of Russia.	110 33
Hughes, Rupert. Contemporary American composers. [Music lovers' series.]	490 33
James, William. Varieties of religious experience.	531 65
Jenks, A. E. Childhood of Ji-shib, the Ojibwa.	j 396 49
Jones, Mary C. European travel for women.	125 47
Lloyd, H. D. Country without strikes; a visit to the compulsory arbitration court of New Zealand.	63 90
Major Charles. Dorothy Vernon of Haddon hall.	325 68
Miller, Joaquin, *pseud*. True bear stories.	j 503 93
Miller, William. Mediæval Rome [Story of the nations].	353 44
Moore, J. T. Summer hymnal: romance of Tennessee.	315 8
Morley, John. Oliver Cromwell.	439 13
Morse, L. B. Road to nowhere.	j 285 68
Muller, F. Max. Last essays. 1st series: essays on language, folk-lore, and other subjects.	86 36
Last essays. 2d series: essays on the science of religion.	542 75
Pierson, A. T. Forward movements of the last half century.	542 72
Richards, Laura E. Mrs. Tree. Sequel to Geoffrey Strong.	209 65
Roberts, C. G. D. Kindred of the wild.	503 24
Rollin, Charles. Ancient history of the Egyptians, Carthaginians, Assyrians, Babylonians, Medes and Persians, Macedonians and Grecians, 4v.	345 35-38
Smith, F. Hopkinson. Fortunes of Oliver Horn.	239 36
Spence, H. Donald M. Early Christianity and paganism, A. D. '64 to the peace of the church in the 4th century.	531 52
Spencer, Herbert. Facts and comments.	93 13
Thwaites, R. G. Father Marquette. [Appletons' life histories].	420 65
Williams, Martha M. Next to the ground.	472 18

—Colonel William H. Oakes of the Fifth Infantry, M. V. M., widely known in military and business circles, was knocked down and run over by a fire engine in Charlestown, Sunday evening, and his left collar bone was broken in two places.

E. W. Grove

This signature is on every box of the genuine Laxative Bromo-Quinine Tablets the remedy that cures a cold in one day

LIPPINCOTT'S

MONTHLY MAGAZINE

A FAMILY LIBRARY

The Best in Current Literature

12 COMPLETE NOVELS YEARLY

MANY SHORT STORIES AND PAPERS ON TIMELY TOPICS

$2.50 PER YEAR. 25 CTS. A COPY

NO CONTINUED STORIES

EVERY NUMBER COMPLETE IN ITSELF

25 CTS. PISO'S CURE FOR CURES WHERE ALL ELSE FAILS. Best Cough Syrup. Tastes Good. Use in time. Sold by druggists. 25 CTS.

CONSUMPTION

SUNDAY SERVICES.

21th SUNDAY AFTER TRINITY.

Church services are inserted in this paper without charge, but none will be accepted to run until further order. A notice should be sent each week even though it is but a renewal. Give subject and special services when possible. Let all churches be represented—Eds.

FIRST UNITARIAN CHURCH—Rev. E. C. Butler pastor. Morning service at 10.30. Preaching by the pastor. Sunday School at 12 M.

BETHANY CONGREGATIONAL CHURCH, junction Hancock and Chestnut streets—Rev. E. N. Hardy pastor. Morning service at 10.30. Subject: "The Mission and Message of the Church of Today." Sunday School at 12 M. Y. P. S. C. E. at 6.15 P. M. Evening church service at 7.30. Praise service and sermon. Subject: "The Accent of Conviction."

CHRIST CHURCH, Quincy, corner Elm street and Quincy avenue—Litany and Holy Communion at 10.30, preaching by Rev. Mr. Prisley of Cambridge. Sunday School at 12.05 P. M. Evening prayer and sermon at 7 o'clock.

UNIVERSALIST CHURCH, Washington street—Rev. Merrill C. Ward pastor. Residence, 18 Ashmont street, Dorchester. Service of divine worship at 2.30 P. M. Subject: "Sympathy." Sunday School 3.45 P. M.

CALVARY BAPTIST CHURCH, Franklin street,—Rev. William Alva Brady, pastor. Residence 25 Pleasant street. Preaching at 10.30 A. M. Bible School at 11.45 A.M. Y. P. B. U. at 6 P. M. Evening service at 7 o'clock. Prayer meeting Friday evening at 7.30.

FIRST PRESBYTERIAN CHURCH, Water and Quincy streets.—Rev. J. Todd, D. D., pastor. Service at 10.30 A. M. Subject; "Essential Elements in Church Progress." Sunday School and pastor's Bible class at 12 M. Junior C. E. at 3 P. M. Senior Christian Endeavor at 6 P. M. Evening service at 7 P. M. Subject: "Thought and Religion." Mid-week service Thursday evening at 7.30 o'clock. Seats free and all welcome.

METHODIST EPISCOPAL CHURCH, WEST QUINCY—Rev. David L. Martin, Ph. D., pastor. Morning service at 10.30. Subject: "A Cry that Wins." Sunday School at 11.45. Epworth League at 6.15 P. M. Preaching at 7 o'clock by the assistant pastor Rev. Roscoe D. Tarbox.

WOLLASTON UNITARIAN CHURCH—Rev. Frank Wright Pratt pastor. Morning service at 10.45. Preaching by pastor. Sunday School at 12. Special evening service at 7.30 for young people and others. Address by Mr. John H. Holmes of Malden. All are cordially invited.

CONGREGATIONAL CHURCH, WOLLASTON—Rev. Edward Abbott Chase minister. Morning service and baptism of children at 10.45. Preaching by the minister. Subject: "Living in the Faith of the Son of God." Sunday School at 12.15 P. M. Junior Y. P. S. C. E. at 3.30 P. M. Y. P. S. C. E. at 6.30 P. M.

WOLLASTON BAPTIST CHURCH—Rev. Edmund D. Webber, pastor. Morning service at 10.45 A. M. Subject: "Christian Warfare." Sunday School at 12.10. Vespers at 4. Young Peoples society at 5 15.

WOLLASTON METHODIST CHURCH, corner Beale and Safford Streets,—Rev. Jesse Wagner, pastor. Residence, 78 Lincoln avenue. Oct. 19, Harvest Sunday. Appropriate sermon at 10.45. Sunday School at 12.10. Harvest concert at 6 P. M. Fine music led by orchestra. All welcome.

Edward Hewitson Associates.

The Edward Hewitson Associates are going to resume their music practice with Mr. H. Y. Follet next Tuesday evening, at the Baptist vestry at 7.45 o'clock. All young men who sing are cordially invited to be present.

The first regular meeting will occur on Saturday evening, Oct. 25.

They are to be the guests of Mr. and Mrs. Walter E. Simmons of Central avenue. A varied and interesting program has been prepared and a good attendance is hoped for. A leading feature of entertainment will be a talk by a Harvard student, the son of ex-Gov. Black of New York. Subject: "How Elections are conducted."

The club will miss some of its members who are at present engaged in business or attending college. It is hoped however that the ranks will be kept filled by others coming in who have reached the age of seventeen years.

An unique entertainment by the club is proposed in the near future.

Wollaston 12, Porter 0.

An interesting game of foot ball was played at Merrymount park Saturday afternoon between the Wollaston A. A., and the Porter A. A., resulting in a victory for the home team by a score of 12 to 0.

The visitors were outgenerald in every part of the game. The frequent fumbling of Wollaston saving the Porters from an overwhelming defeat. The features of the game were the playing of Taylor, Scharnagel and Otis of Wollaston and Barrett, Drown and Drayton for Porter. The summary:

WOLLASTON A. A.	PORTER A. A.
Baker, l.e.	r.e., Drown
Gearwar, l.t.,	r.t., Rockwood
Ferguson, l.g.,	r.g., Tabb
Linnell, c.	c., Kimball
Kemp, r.g.	l.g., Kohler
Jones, r.t.,	l.t., F. Monroe
Otis, r.e.	l.e., Gibson
Taylor, q.b.	q.b., A. Monroe
Scharnagel, l.h.b.	r.h.b., Bates
Miller, r.h.b.	l.h.b., Drayton
Fowler, f.b.	f.b., Barrett

Score—Wollaston A. A. 12. Touchdowns—Miller, Scharnagel. Goals from touchdowns—Taylor 2. Umpire—Burchstead. Referee—Howley. Linesmen—Ela and Quinn. Time—20m. halves.

The District Court.

John Murphy was fined $3 for drunkenness at Milton.

John W. O'Brien was arraigned for violation of the liquor law at Weymouth.

William H. Doherty was fined $3 for drunkenness at Quincy.

Seevan Healey was sent to the state farm at Bridgewater for drunkenness at Holbrook.

Thomas E. Branley was fined $15 for drunkenness at Holbrook.

Miles Stone was arraigned for peddling without a license at Milton. Case continued.

Robert H. Moody was arraigned for violation of the rules of the Metropolitan Park Commission at the Blue Hills. He was fined $5.

Frank Sodergren was arraigned for assault on Michael Hagerty at Quincy and was fined $5.

Harry M. Morrow was arraigned for drunkenness at Quincy. Case continued one week.

The continued case of William Hanrahan for violation of the liquor law at Houghs Neck was heard. He was fined $50 and sentenced to three months in the house of correction.

The Quincy Patriot.

SATURDAY, OCTOBER 18, 1902.

WEEKLY ALMANAC,		Sun Rises	Sun Sets	Full Sea. Morn	Full Sea. Eve,	Moon rises
Saturday,	Oct. 18,	6.00	4.59	11.45	12.00	6.04 P.M
Sunday,	" 19,	6.01	4 57	12.15	12.30	6.52 "
Monday,	" 20,	6.02	4.56	1.00	1.15	7.47 "
Tuesday,	" 21,	6 03	4.54	1.45	2.15	8.48 "
Wednesday,	" 22	6.04	4.53	2.45	3.15	9.52 "
Thursday,	" 23,	6.05	4.51	3.45	4.00	10.58 "
Friday,	" 24,	6.07	4.50	4.45	5.15	12.03 A.M

Last Quarter, Oct. 23, 5.58 P. M.

This Week's Temperature.

The noon temperature of the week, taken at Pettengill's jewelry store, is compared below with that of last week and the same day of month for three years:

	This Week.	Last Week.	In 1901.	In 1899.	In 1897
Sunday,	56	61	68	73	78
Monday,	68	74	62	73	66
Tuesday,	68	68	63	65	60
Wednesday,	58	62	60	69	75
Thursday,	65	68	64	64	83
Friday,	52	53	65	61	53
Saturday,	—	63	52	74	51

Note and Comment.

The oil fields of Beaumont, Texas, are burning again. Really, we know Texas has oil to burn, but we had hoped to get it up this way before it got in contact with the fire.

Just about ten people disapprove of President Roosevelt's action in settling the coal strike. They have already expressed themselves, but the rest of the voting population will have their say later on.

No candidate need be backward in accepting Mr. Faxon's offer. As he says no person will be permitted to ask questions; and the candidates and the presiding officer will be the only speakers at Music hall.

In view of the large majority for no-license in this city last December, 1288, the several candidates for the legislature should have no fear in declaring themselves in favor of local prohibition whenever an opportunity is offered them.

President Roosevelt is himself a sufferer from strikes. He will be kept out of the white House two months longer than necessary because of a number of incipient strikes among the workmen who are doing the renovating and those who are preparing the material.

President Roosevelt made the statement that there were three parties affected by the coal strike. He might have said four, for besides the owners, the strikers, and the people, there is the non-union man who is denied the oldest and the Divinest right in the world, the right to work.

Washington is the place for Grand Army reunions. It is the city they protected, it is the city they made, it is the city that embodies the idea of a great, powerful, progressive, free country. Washington belongs to the people at large and the residents are glad to receive their old defenders as guests.

It is announced that Judge Dewey, one of the best known judges of Boston, is to resign in November and resume his law business. His reason is that his present salary is too small. No judge in recent years has been more discussed than Judge Dewey because of his startling decisions and criticism of certain police methods.

Since occupying our new offices on the street floor a bouquet has ornamented the counter but that of Monday bears off the palm. It is a bunch of the handsomest dahlias we have seen this fall and were grown by Mr. N. B. Furnald. He said he cut over two bushels of dahlias on Monday. Mr. Furnald is a most successful grower of flowers.

One of the oldest and most honored men in the newspaper fraternity is Editor J. I. C. Cook, senior proprietor of the Daily Journal, Milford Mass. On Monday he reached the eighty-fifth milestone in his life's journey, and the event was observed in the evening by a family gathering at the home of his son. We extend congratulations and wishes for many more years of usefulness and happiness.

It is safe to say that at least one church, the First Independent Baptist, of Boston, will have very few vacant seats in the future, for dinner is to follow the service. Last Sunday chicken soup, ham, roast chicken, celery, tomatoes, sweet and white potatoes, bread, tea and coffee, and fruit were served free. It would not be surprising if that church had to be enlarged before long. If generally adopted what a cinch it would be for the housekeeper and maid of all work.

Of the many good results of the work being done by the North End Improvement association of Boston, is interesting the boys. Several clubs of boys have been formed which mean business. They propose to ask the city for brooms and to do the cleaning of the streets in their section. This means that the streets will be thoroughly cleaned and kept so as long as the boys are in charge and also will result in an improvement generally in the home as well as the street. It might work well in some sections of Quincy.

Large quantities of coal are arriving in Boston daily. On Thursday some twenty thousand tons were brought in in steamers, schooners and barges. There will be no need of suffering in that city this winter for lack of coal.

As there is plenty of coal in Quincy, enough to last until January, so our local dealers say, there need be no worrying in this city for want of fuel. Large quantities will arrive before one-half of the present stock is consumed, and prices should not be over seven or eight dollars a ton, if it is sold at the mines at $4.65; as an operator announces.

My Lungs

"La grippe left me with a bad cough. My friends said 'consumption.' I then tried Ayer's Cherry Pectoral and was promptly cured."
A. K. Randles, Nokomis, Ill.

You forgot to buy a bottle of Ayer's Cherry Pectoral when your cold first came on, so you let it run along. Even now, with all your hard coughing, it will not disappoint you. There's a record of sixty years. Three sizes: 25c., 50c., $1.00.

Consult your doctor. If he says take it, then do as he says. If he tells you not to take it, then don't take it. He knows.

One of Ayer's Pills at bedtime aids the Cherry Pectoral greatly in breaking up a cold.

J. C. AYER CO., Lowell, Mass.

A Generous Gift.

When Mayor Bryant assumed the office of Chief Executive last January, he informed his friends that it was his intention to give his salary for charitable purposes. This promise he has now fulfilled. Of his salary of $1000, he gives $500 to the committee having in charge the furnishing of fuel and $500 to the city hospital.

The correspondence between Mayor Bryant and the Hospital Trustees was as follows:

Editors of the Ledger:

Gentlemen: I enclose copy of letter received from His Honor the Mayor. The need of a contagious ward at the hospital, for which he contributes so liberally, is so urgent that I hope his example may induce others to realize the great benefit to the city which would arise if we possessed such a ward.

Very truly yours,
Timothy Reed, Secretary.

Mayor's Office,
Quincy, October 14, 1902.

Treasurer Quincy City Hospital, Quincy Mass.

Dear Sir: It is my desire to turn over my salary as mayor to public charities, and realizing the good work that the City Hospital is doing in Quincy, I enclose herewith my check for $500. I am perfectly willing that the trustees should use this money for any purpose that they see fit in connection with the hospital. I should be pleased however, to have them start a fund for the erection of a contagious ward, and, if they were so minded, this $500 might be set aside as a beginning for such a fund.

In my official capacity as mayor of the city I have discovered that there is need of a contagious ward in the hospital. There are many poor people, or people of limited means, who can ill afford to have their houses closed up and the inmates not allowed to attend to their work or business because of the quarantine restrictions, particularly in cases of diphtheria, scarlet fever, etc. If there was a contagious ward at the hospital, it would afford many people who could ill afford the expense of conducting a quarantined hospital in their own premises to have the patients attended at the hospital.

I am yours very truly,
C. M. Bryant, Mayor.

Harvest Festival at the Point.

A very successful harvest festival was held at the Washington Street Congregational church Thursday evening by the Ladies' Aid society. Tables containing a large variety of fruit and vegetables were arranged about the church. These were presided over by Mrs. Stone, Mrs. M. E. Wight, Mrs. R. H. Newcomb and Mrs. Webster Newcomb.

A vegetable supper was served at 6.30 o'clock a large number partaking of it. At 8 o'clock Miss Emma Hayden and Miss Margaret Mills gave a pleasing entertainment. Miss Hayden, who is an accomplished musician, gave several pleasing piano solos. Miss Mills, who is a graduate of the New England Conservatory, contributed several readings. Miss Mills has appeared before Quincy audiences before and her work this evening only cemented more firmly their friendship.

Ice cream was served after the entertainment and then Mr. Pitcomb sold at auction what vegetables remained unsold.

Quincy's Relief Committee.

Mayor Bryant has completed his list of gentlemen whom he will ask to serve on the committee to collect funds that the poor may be supplied with fuel at cost.

The gentlemen selected are: Theophilus King, Rupert F. Claflin, Fred B. Rice, Rev. Ellery C. Butler, Rev. F. A. Friguglietti, Joseph L. Whiton, Fred H. Smith, Thaddeus H. Newcomb Fred L. Jones, James Thompson, Rev. James Todd, D. D., Rev. A. F. Roche, William T. Shea, William E. Badger, Richard R. Freeman, R. F. Tobey, J. H. Broughton, Walter E. Burke, Roger H. Wilde, Charles Alden.

The committee met at the Council chamber Friday evening to arrange plans for distribution.

Mayor Bryant is in favor of adopting the system of the Boston Relief committee.

That is, distributing coal in bags containing one hundred pounds.

There are certain poor families which the city always furnishes with coal and these he would supply in bags under the direction of the Overseer of the Poor. As to the others he would have them supplied from teams, the parties obtaining it to pay cost price. This he also thinks could better be done under the direction of the Overseer of the Poor, as by his position he would be better able to judge who were able to pay for it.

He is also in favor of having some well known gentleman, such as R. F. Claflin of the Granite bank, act as treasurer of the fund and that the contributions be published every day in the Ledger. In this way the public would be kept well informed of how the relief was progressing.

Republican Caucuses.

The Republican caucus to nominate a candidate for mayor, candidates for councilmen, school committee and elect ward committees will be held on Wednesday, Nov. 5, the day following the state election. That the caucuses will be lively there can be no doubt. As far as now known there will be but two Republican candidates for mayor, viz: Charles M. Bryant the present mayor and ex-councilman Elisha Packard. It has been rumored that ex-councilman Frederick L. Jones the regular party nominee last year would again be a candidate, but he informed a representative of the Patriot that if Mr. Packard had decided to become a candidate he should not.

Caucus Vote of 1901.

The Republican municipal caucuses were held last year on Wednesday, Nov. 6, the day following state election. The total vote was 2374, divided as follows:

	Bryant.	Anti-Bryant.
Ward One,	222	324
Ward Two,	140	201
Ward Three,	161	321
Ward Four,	210	141
Ward Five,	275	207
Ward Six,	45	—
Total,	1,033	1,194

This year there will be no convention but the nomination will be by direct vote as for Representatives. The candidate receiving the largest number of votes in the city will be the Republican nominee.

—An example of how money easily got is easily spent may be seen in the case of Tod Sloam, once king of jockeys. At one time he made in one season in England $375,000 and now is in Paris without a cent.

TO CURE A COLD IN ONE DAY

Take Laxative Bromo Quinine Tablets. All druggists refund the money if it fails to cure. W. Grove's signature is on each box 25c.

Rev. W. B. Barr.

Rev. W. B. Barr, who was installed Tuesday night as pastor of the United Presbyterian church on Pleasant street was born near McAlevys Fort, Pennsylvania, Nov. 11, 1851. He attended the district school until 15 years of age and then entered the Stone Valley Academy. In 1870 he entered Westminister College, at New Wilmington, Pa., from which he was graduated in 1875. He then attended the theological seminary at Allegheny, Pa., from which he was graduated in 1878. He also took a course of study at the Xenia, O., theological seminary.

In April, 1878, he was licensed to preach by the Big Spring Presbytery, and on June 10, 1879, he was ordained and installed by the Butler Presbytery as pastor of the Springfield United Presbyterian church, with the understanding that he would be permitted to start a mission at Pine Grove, now known as Grove City. He had already commenced work at Pine Grove when he received the call to the Springfield church. A church was established at this mission Sept. 1, 1879, and Mr. Barr, served as its pastor in connection with the church at Springfield. During his settlement here he practically rebuilt the church at Springfield and built a new church costing $6,000 at Pine Grove.

In May, 1885, he accepted a call from a church at New Brighton, where the church had recently been made two separate charges. He was installed at this church by the Beaver Valley Presbytery July 14, while settled here he built a new church costing $15,000 and another at Fallston, for mission services. He was also chairman of a building committee appointed to build a new church at Ellwood City, which was built in 1891, at a cost of $28,000 and dedicated free from debt,

He resigned his pastorate at New Brighton, Oct. 1, 1891 to accept a call to the First United Presbyterian church at Xenia, O. He remained here a little over a year, resigning to engage in evangelistic work. He carried on this work until the fall of 1893, holding meetings in Pennsylvania, Ohio, Michigan, Oregon, Washington and California.

While holding meetings at Los Angeles, he reluctantly assumed charge of the First Presbyterian church of that city, which had been split. He remained here twenty-one months and was successful in building up and reorganizing the church.

He also succeded in reorganizing a a Chinese mission in that city.

In 1895 he came east and in September 1896 became pastor of a new church at Middletown, O. He remained here until Oct. 1, 1898 when he went to the First church at Hoboken, N. J., remaining there until he came to Quincy. He has been twice married. His first wife died in 1893. In June 1895 he married his present wife at Riverside, Cal. They have had three children, two of whom have died.

Two Events Celebrated.

The second anniversary of the pastorate of Rev. James Todd, D. D., of the Water street Presbyterian church, and the fifteenth anniversary of the rededication of the church were celebrated Thursday evening in a fitting manner.

James Joss was chairman of the committee of arrangements and presided. He was assisted by Miss Jennie Joss, Mrs. James Milne, Mrs. Alex Emslie, Thomas C. Cantley, Alex Howie, John McLennan and Forbes Craig.

Rev. Dr. Todd gave a brief history of the work of the church in which he said during the fifteen years 743 had been united with it, 55 of whom were during his pastorate. Other brief addresses were made by Hon. E. M. McPherson of East Boston, Henry H. Faxon, John D. McKay and Alex. Clark.

There was also singing by the choir, vocal solos by Louis Griffiths and Harry Phillips, clarinet solo by Alex. Raleigh, vocal duets by Alex. Raleigh and John Garmory and Miss Maggie Esson and Emmet Marr, cornet solo by John Garmory. A supper and a general good time closed the exercises.

A. O. H. Fair.

A fair under the auspices of Division 18 was successfully opened at Hancock hall Tuesday evening and continued every evening this week.

Booths for the sale of useful and fancy articles and refreshments were arranged on both sides of the hall. They were very prettily trimmed with bunting, green being the prevailing color. The American and Irish flags occupied prominent positions about the hall. These tables were in charge of the ladies from the several Auxiliaries who proved themselves excellent sales ladies. So well did they set forth the merit of their wares that many were disposed of the first night.

The ladies in charge of the several tables were as follows:

Auxiliary 5—Mrs. John O'Brien, Mrs. James Collins.

Auxiliary 8—Mrs. William E. Brown, Mrs. John Lyons, Mrs. Michael Hartrey, Mrs. John Connors, Miss Cecelia Kelgan, Miss Margaret Keegan, Miss Annie Keegan.

Auxiliary 10—Mrs. Thomas Cotter, Mrs. Murphy, Mrs. Powers, Mrs. Doherty, Mrs. Pratt, Mrs. Tanner.

Auxiliary 19—Mrs. Martin Burns, Mrs. P. Canty, Mrs. Derringer, Mrs. Daniel J. Nyhan.

Refreshments—Mrs. McClusky, Mrs. Powers, Mrs. Murray.

The City band was present and gave a concert in front of the hall and later in the hall.

The fair was formally opened by Mayor Bryant who spoke briefly wishing it success. Other speakers were State President, John A. Ryan; Hon. William S. McNary;

State Chaplain,—Rev. Fr. Chittick; and Matthew Cummings, Court President of Suffolk county.

An entertainment will be given each evening under the direction of the several auxiliaries.

☞Now is the time to use printer's ink on the elm and apple trees, before the heavy frosts.

THE OLD RELIABLE

ROYAL

BAKING POWDER

Absolutely Pure

THERE IS NO SUBSTITUTE

Q. H. S. Tennis Tournament.

The first annual tennis tournament, open to all the girls of the Quincy High School Athletic Association, was held on the grounds of the Association from Oct. 6 to Oct. 13. The grounds contain two grass courts and the basket ball field, which, through the kindness of Commissioner Knowlton, were put in good condition by the steam roller. Much interest was shown in the game, and the opportunity now offered, will, it is hoped, develop many good players before the next meeting.

CHAMPIONSHIP SINGLES.

First Round: Miss Barbour beat Miss Mitchell 6-2; Miss Rice beat Miss Jones 6-1; Miss D. Fay beat Miss Duran, 6-0; Miss Packard beat Miss Allen, 6-0; Miss M. Fay beat Miss Melcher, 6-3.

Second Round: Miss Barbour beat Miss Rice, 6-1; Miss D. Fay beat Miss Rice, 6-3; Miss M. Fay beat Miss Packard, 6-4; Miss Penley beat Miss Miller, 6-1.

Third Round: Miss Barbour beat Miss D. Fay 6-1, 6-2; Miss M. Fay beat Miss Penley, 6-3, 6-3.

Finals: Miss M. Fay beat Miss Barbour, 4-6, 7-5, 6-1.

Wollaston Unitarian Club.

The Wollaston Unitarian club opened the new year most auspiciously at its meeting Tuesday evening. A large number were present and every one went home with the feeling that if this first meeting is a sample of the meetings which are to follow, the members of the club are going to have an instructive and inspiring year.

Rabbi Fleischer and the Rev. Mr. Dole spoke upon the subject of Democracy in a way that held the attention of all, emphasizing not only the glories of Democracy but also its duties.

No meeting of the Unitarian club is complete without the informal discussion of the subject by the members. This was participated in by Mr. McKay, Supt. Parlin, F. W. Pratt, Rev. Mr. Shepard, Dr. Willard, Mr. Bishop and Mr. Page.

President Hatch announced a concert which is to be given under the auspices of the Unitarian club, in the church, Wednesday evening, Oct. 29.

The next meeting of the club will be held Nov. 11th, when Mr. Michael Murray will speak on Citizenship. It is hoped that the Rev. E. A. Horton will also be present.

Wollaston Mail Service.

Postmaster Hammond announces that by a new order which has gone into effect Wollaston was allowed another carrier and that the main part of the ward will hereafter have three deliveries per day instead of two. This necessitates a slight change in the departure of the direct mail from the central office at Quincy.

This change is on the noon mail which formerly closed at 12.30. It now closes at 11.30. The new carrier appointed for Wollaston is John A. McGowan.

Don't Procrastinate.

There is, after all, only a little time left to attend the great Mechanics Fair now being held in Boston. Don't by any possible error let anything prevent every one going.

Beside the instructing and interesting exhibits in the manufacturing line, there may be seen this year at Mechanics building, every day, many attractive and novel features. There is continually going on the most unique of entertainments. Every day there are lectures being given by prominent women under the auspices of the Women's Department. There are wonderful and beautiful scenic reproductions to be seen and if the Fair was a genuine circus the different entertainments that are presented continually, as well as the continual performances of vaudeville, to say nothing of the concerts by the best bands that can be procured, make it the best show on earth. Remember twenty-five cents admits one to everything.

Pastor Installed.

Rev. W. B. Barr was installed as pastor of the United Presbyterian church on Pleasant street, Tuesday evening, in the presence of a large audience, which included many from other churches in the city.

The exercises were in charge of Rev. J. W. Martin of Fall River and included scripture reading by Rev. Mr. Martin; prayer by Rev. A. K. McLennan of Boston; sermon by Rev. H. B. Foster of Clinton; prayer of installation by Rev. Mr. Martin; address to pastor by Rev. A. K. McLennan of Boston; address to the people by J. A. Alexander of Cambridge; greetings by the congregation and benediction by Rev. Mr. Barr.

Pleasing Promotion.

Albert F. Shedd, government inspector of machinery at the works of the Fore River Ship and Engine Co., has been appointed as chief of the civilian government inspectors of New England. This position has always been held by a naval officer but owing to the scarcity of naval officers, Secretary Moody has ordered all such officers to vessels and placed that department in charge of civilians. It is to this position that Mr. Shedd has been appointed. His office is at present at South Boston but will eventually be located in the Federal building, and Mr. Shedd will make his home in Boston. Since he came to Quincy he has made many warm friends who congratulate him upon his promotion, although they feel sorry to lose him.

Gained Forty Pounds in Thirty Days.

For several months our younger brother had been troubled with indigestion. He had tried several remedies but got no benefit from them. We purchased some of Chamberlain's Stomach and Liver Tablets and he commenced taking them. Inside of thirty days he had gained forty pounds in flesh. He is now fully recovered. We have a good trade on the tablets.—Holley Bros., Merchants, Long Branch, Mo. For sale by all druggists.

—A comb has been invented that will not tumble out of the hair. Most combs will stay in a young lady's hair unless there is a man around.

Births.

DOBLE—In Quincy, Oct. 13, a son to Mr. and Mrs. William H. Doble.

MACDONALD—In Quincy, Oct. 14, a son to Mr. and Mrs. Eddie Macdonald.

Marriages.

CURTIS—DAVIS—In Quincy, Oct. 16, by Rev. A. A. Ellsworth, Mr. R. Gleason Curtis to Miss Pauline O. Davis.

WALES—McINTOSH—In Dorchester, Oct. 12, by Rev. Charles A. Humphreys, Mr. Charles W. Wales to Mrs Mary Fennessey McIntosh, both of Quincy.

Deaths.

PACKARD—In Quincy, Oct. 17, Col. Abner B. Packard, aged 80 years.

HEINO—In Quincy, Oct. 17, Mr. Everitt Heino of No. 2 Town Hall, aged 25 years.

FAVEW—In Quincy, Oct. 10, Frank J., son of Mr. Mitchell and Mrs. Mary Favew of Rodman street, aged 7 years, 5 months and 22 days.

McMANUS—In Quincy, Oct. 10, Catherine, widow of Mr. James McManus, aged 73 years.

HALLOW—In Quincy, Oct. 13, Dr. Edwin A. W. Harlow, at 74 Lincoln avenue, aged 89 years.

COLPITTS—In Quincy, Oct. 12, Mrs. Cora M., wife of Mr. William C. Colpitts, aged 27 years and 9 months.

McKAY—In Quincy, Oct. 14, Katie, daughter of Mr. Allan D. and Mrs. Mary B. McKay of 4 Prospect Hill, aged 2 months and 14 days.

LAITI—In Quincy, Oct 13, Mary, wife of Mr. Isak Laiti of 35 West street, aged 25 years and 5 months.

McCARTHY—At South Boston, Oct. 10, Mrs. Ellen A. McCarthy, formerly of South Braintree, wife of Mr. Daniel A. McCarthy.

MACKEDON—In Randolph, Oct. 14, Mrs. Julia Mackedon.

THERE'S ONE STAMP

That Stamps Success on any Store
That Gives Collectors Substantial Results

A FEW REASONS why merchants should give Trading Stamps, and why people should collect them. If you want to increase and get your business on a cash basis. If you want to get ahead of your competitor and be the most popular merchant in your vicinity. If you want to prevent loss from forgotten charges and the annoyance of bookkeeping; disputes with your customers. If you want all the transit trade in your neighborhood. If you want to give your customers discount to which they are entitled, then you should give GREEN TRADING STAMPS. If you are a cash buyer you are entitled to a discount. If you want to beautify your home FREE collect GREEN TRADING STAMPS. If you want to practice economy ask for GREEN TRADING STAMPS. They are valuable. You may exchange them for a great variety of high class goods. Failure to get them means actual loss to you. The following local merchants have contracted with us to give GREEN TRADING STAMPS. Everyone in the City should improve this opportunity to collect GREEN TRADING STAMPS. Start now to collect for your Christmas presents. Ask for book, they are free. See catalogue in any of these merchants' stores for list of Premiums:

HOUGHTON & DUTTON,
JAMES McCONNELL,
GRANITE SHOE STORE,
HENRY E. EMERSON,
H. J. SMITH & CO.,
THE QUINCY FAIR,
THE DRUG SHOP (H. O. NUTE CO.)
L. G. MURRAY,
EDWARD J. MURRAY,
THE WEEKS HILL PHARMACY,
QUINCY STEAM DYE HOUSE,
L. WARSHAW.

JAMES D. KELLEY,
QUINCY FISH MARKET,
MARCHETTI & PAINE,
C. L. LEWIS,
GEO. F. WILSON & CO.,
R. J. BARRY,
T. L. WILLIAMS,
OLD COLONY LAUNDRY,
F. W. ODIORNE,
E. B. COLLINS,
F. A. SKINNER,
F. T. APPLETON.

THE BOSTON TRADING STAMP CO.
THE SPERRY & HUTCHINSON CO., Props., Inc.
160 TREMONT STREET, BOSTON, MASS.
PAID UP CAPITAL, $1,000,000 SURPLUS, $100,000
This concern Operates more Stores than any other concern in the World

BANKRUPTCY NOTICES.

In the District Court of the United States for the County of Norfolk, District of Massachusetts. In Bankruptcy. No. 6715.

TO the creditors of MORRISON M. ALDEN of Randolph, in the County of Norfolk and district aforesaid, a bankrupt.

Notice is hereby given that on the 30th day of September, A. D., 1902, the said Morrison M. Alden was duly adjudicated bankrupt; and that the first meeting of his creditors will be held at Boston, in Room 320 Tremont Building, on the 1st day of November, A. D., 1902, at 10

SPITZ BROS. & CO.

Correct Clothes

That are really as good as your custom tailor can make. Examination will show you that *our fit is as good, our style a correct and our price ABOUT HALF.*

Men's Suits, $7.50 to $25
Fall Overcoats, $7.50 to $20
Winter Overcoats, $7.50 to $35

YOUTHS' SUITS

Ages 15 to 20.

That are made as young men want them—as up-to-date as custom shops make them and as perfect fitting.

$5.00 to $20.00

We will gladly show you whether you purchase or not.

DON'T FORGET

That our Boys' Department is alive with the latest and best, at lower prices than you'll pay elsewhere for same qualities.

Suits, $2 to $7.50.
Overcoats, $2 to $12.

SPITZ BROS. & CO.,
65-67 Summer Street, Boston.

Open Saturday Night until 10 o'clock.

REMEMBER we are on the direct line to Washington street, only 4 minutes' walk from the depot. po

QUINCY POINT
PHARMACY,
L. A. COOK & CO., Proprietors,
573 Washington Street.
NEW STORE AND NEW STOCK.

ANYTHING YOU MAY NEED IN
Drugs,
Patent Medicines,
Toilet Articles,
Cutlery, Stationery,
Smokers' Articles,
etc.

You Can Find Here
AT LOW PRICES.

12 Years' Experience in
Compounding Prescriptions.
Quincy Point, Aug. 23. 6m

Worms

Hundreds of children and adults have worms but are treated for other diseases. The symptoms are:—indigestion, with a variable appetite; foul tongue; offensive breath; hard and full belly with occasional grippings and pains about the navel; eyes heavy and dull; itching of the nose; short, dry cough; grinding of the teeth; starting during sleep; slow fever; and often in children, convulsions.

TRUE'S PIN WORM ELIXIR

is the best worm remedy made. It has been in use since 1857, is purely vegetable, harmless and effectual. Where no worms are present it acts as a Tonic, and corrects the condition of the mucous membrance of the stomach and bowels. A positive cure for Constipation and Biliousness, and a valuable remedy in all the common complaints of children. Price 25 cts. Ask your druggist for it.

Dr. J. F. TRUE & CO., Auburn, Me.
Special treatment for Tape Worms. Free pamphlet.

1867. 1902.

ELLA L. STETSON,
DEALER IN
Boots, Shoes and Rubbers.
66 Washington Street,
Quincy, Mass.

April 5 tf

S. SCAMMELL & SONS,
WHEELWRIGHTS,
Carriage Builders
AND PAINTERS.
ALSO HORSE SHOEING AND JOBBING
BY FIRST-CLASS WORKMEN
All orders promptly attended and faithfully executed.
Thankful for past favors, a liberal share of patronage is solicited
Shop Quincy Ave.
QUINCY. MASS.

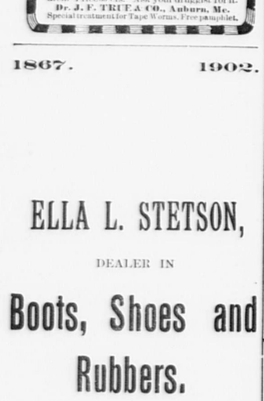

R. J. PAINE
Proprietor of
Hollywood Hen Yards, Paine's Egg Producer and Paine's Egg Preserver.

HOW to make Hens lay an Abundance of Eggs and how to preserve them until you can obtain the Highest Prices

Send for Booklet giving all the particulars. Please write your name and address plainly and enclose stamp. Address

R. J. PAINE, Mansfield, Mass.

The Quincy Patriot.

Sixty-Sixth Year.

SATURDAY, OCTOBER 18, 1902.

SINGLE COPIES 5 CENTS.

FOR SALE AT

The Patriot Office,	Quincy
Hartwell's Periodical Store,	Quincy.
H. P. Kittredge,	City Square.
J.P. O'Brien,	38 Hancock St.
C. F. Carlson,	near Quincy Depot.
Miss E. M. Freeman.	Quincy Point.
Shunk's Periodical Store,	Wollaston.
Thomas Gurner,	Atlantic.
Branscheid & Martens	Atlantic.
Branscheid & Martens.	Norfolk Downs.
Peter Haverly,	Quincy Adams.
W. E. Nightingale.	South Quincy.
E. H. Doble & Co.,	West Quincy.
Henry Coram,	West Quincy.
Mrs. Lark's Store,	Brewer's Corner.
William Clark,	East Milton.
South Terminal Station,	Boston.
Fred J. Mullare,	Neponset.
N. R. Procter,	Braintree.
S. H. Hunt,	East Weymouth.
Arthur Dunham,	Houghs Neck.

Poetry.

The Stamp of Age.

ROBERT BAIN.

When "Time" begins to mark its flight
By turning gray the hair,
And otherwise its impress makes,
Alas! of wear and tear,
We pause and ask, O, why this change
That o'er us steals space,
And leaves indelibly the stamp
Of age upon our face?

Talk not of joys, indeed, till thou
Hast seen the smile of age;
Or of the laughter in the which
The "hoary" ones engage
When it is theirs in fellowship
To stories tell, galore,
And to portray, time and again,
The scenes of days of yore.

Nor does the old man fail to find,
It health and strength permit,
Felicity beyond compare,
Should it be his to sit
Alone in some sequestered shade,
Where glides the babbling brook,
And lands ere long, the trout that hangs
Or dangles from his hook.

Next we behold the grand dame, fair,
Beside the glowing fire,
Repeating tales to wondering ears
That seem to never tire,—
The while she feels that life to her
Is sweet and pleasant still,
And, like her brother sees in age
A purpose to fulfill.

Notes and Comments.

—Some of the residents of the town of Spencer, Mass., proud of the distinction which that place bears in being the birthplace of Elias Howe, Jr., the inventor of the sewing machine, have erected an 18-foot sign along the tracks of the Boston & Albany Railroad which announces this fact to the passengers in bold letters which cannot avoid being seen by the passengers on the fastest trains which pass over that road. The sign reads as follows: "Down in the valley below Elias Howe, Jr., the inventor of the sewing machine and an illustrious son of Spencer, was born in 1819." After the words "Down in the valley" a huge hand points to the birthplace of the inventor.—Scientific American.

—"It amuses me," says a physical culture teacher, "to hear mothers tell their children to hold their shoulders up. It is the chest, not the shoulders, that needs attention. If the chest is raised the shoulders fall naturally into a proper position. I tell my pupils to imagine a ball at their throats which they must roll off over their chests."

—Freight rates in England are about ten times the rates prevailing in this country, and nearly the same as they were sixty years ago. In this country our trouble is not so much in the freight rates or in a lack of railroads, as in a lack of freight cars and locomotives. The roads seem to be trying to increase their facilities, but they cannot keep pace with the demands of trade when our crops are moving. Last year the Pennsylvania railroad had more than twenty thousand cars built, making their whole number over two hundred thousand, yet they have not enough, and are preparing now to increase their number between six and seven thousand cars, besides from five thousand to six thousand freight cars to take the place of those demolished or destroyed last year. Every year a large number are broken up because worn out or in some way damaged beyond repair.

—Those who have visited Chicago and enjoyed a drive on Michigan avenue will be glad to know that Montgomery Ward has won his suit after a long fight, for the preservation of the entire lake front for park purposes. All the land from Randolph street to Park Row and from Michigan avenue to the harbor line or breakwater is thus to be forever used for park purposes and the erection of buildings prohibited.

—After a lapse of thirty years the estate of Samuel F. B. Morse has been distributed pursuant to a decree of the Supreme Court. The gross estate of the inventor of the telegraph amounts to $524,000. The management of the estate has cost so much that after deducting expenses there was left for final distribution only $346,000.

—One day a minister called on Horace Greely to get a subscription for a temperance society. Greeley paid little attention to him. The minister kept insisting that he would speak to him. Finding the usual way fruitless, he said in a somewhat loud tone: "Mr. Greely, I want to get a subscription from you for this society to prevent people from going to hell." "Clear out," said Greely, "I will not give you a cent. There are not half enough people going to hell now."

—During the three weeks' trial of the stamps savings system in the public schools of Somerville the sales of stamps have amounted to about $2,000. About $100 has been deposited by the pupils in the Somerville savings bank. The showing is most commendable, and far exceeds all expectations. —Somerville Journal.

—As an indication of how general ignorance of law and legal forms witness the case in which the New Haven couple live together for months to find finally that they possessed only a license to get married and not the marriage certificate itself.

—There are those, of course, who will rejoice that Emile Zola will write no more books, but for all that the personality of the big Frenchman will probably give his writings a permanent place in future libraries. Strength of conviction and sincerity of purpose are literary assets too rare among writers of the present day to make it a small matter to have written powerfully, even on phases of life that are not generally discussed at the breakfast table.—Ploughman.

—Ex-Speaker Thomas B. Reed says: "I believe the sentiment of the people of this country is opposed to tariff revision, and if it is not it certainly will be, should the tariff be revised."

—At the Carlsbad convention a new cure for scarlet fever has been announced. The honor for this discovery must be credited to Dr. Moser, the assistant physician at St. Ann's Hospital for Children, at Vienna. The cure consists in the utilization of a serum. During the last two years it was said that this serum had been tried on 400 patients, with a decrease of mortality to nine per cent.

—Do the large shipments of apples from Boston to Europe show a corresponding decrease in the local consumption of pies? There is no immediate danger that the pie will disappear from New England bills-of-fare, but we have been told by some of those who cater to the local appetite that the demand is much less than it used to be.—Budget.

—The rapidity with which a big charity coal fund is being rolled up in Boston shows again how liberal rich Bostonians are when there is trouble or suffering to be relieved.—Somerville Journal.

—An elephant has only eight teeth altogether. At fourteen years the elephant loses its first set of teeth and a new set grows.

—The Amazon in South America is an immense river. An exchange says, one thousand miles from its mouth the Amazon is 620 feet deep.

—There are four women in Roxbury who will not attempt again to clean curtains with naptha near a blazing wood fire. They are alive but suffering from the explosion and burns.—Weymouth Gazette.

—A New York police captain just retired, is reputed to be worth a million. A saving man can still do very well in the police business in the metropolis, despite increasing competition and annoyances.—Charlestown Enterprise.

—Among the 1800 or more registered guides in Maine are three women—Miss Cornelia T. Crosby (Fly Rod) of Phillips, who was the first guide to register when the law went into effect a few years ago; Mrs. J. E. Freese of Argyle and Miss Ethel A. Harlow of Dead River. These women are said to be expert handlers of the rod and gun and each can handle a canoe or follow a trail with the best of the male guides. —Farmington Me., Chronicle.

—A Boston man recently woke up in New York city after a spree and found that all the money he had was a one dollar bill. By taking the cheap-priced boat to Providence, walking seven miles and using the trolley, he reached Boston in less than 24 hours, at an expense of 95 cents.—Stoughton Sentinel.

—According to the reports of the health authorities, the death rate in Massachusetts for the past year was the lowest for 50 years. This gratifying result is undoubtedly due in great measure to the care and attention of our health officials, as well as of better knowledge of the laws of health.

—The old saying that "corporations have no souls" seems to be a little out of date just at present, when so many of the large corporations have arranged to protect their employes during the present coal famine by furnishing them with coal and wood at the actual cost to the company. Such act on indicates a kindly interest in the welfare of the workingman for which the corporations and other large employers of labor have not always been given credit, and bears witness to the bond of sympathy between all classes in the hour of suffering or distress.—Milford Gazette.

—In fun, William Hughes, of the Leyland line steamship, pointed a loaded revolver at his friend George Gould as they were sitting in the office. As usual in such cases, the pistol went off and Gould is dead. There was a time when people hoped that one example of this kind would be enough for a whole generation, but it is every day becoming more apparent that the careless handling of firearms will go on as long as time and fools last.—Weymouth Gazette.

—When our eyelids are closed, our breath hushed, our lips sealed and our hands are folded across our breast, we will take but little note of passing events or the fragrant and beautiful flowers that are piled around us, but we love the bouquets that come to us while living, whether in cheering words or beautiful flowers.—Weymouth Gazette.

—Andrew Carnegie who has become famous by reason of his munificent gifts of money to public libraries, is now planning in conjunction with the "Workman's National Housing council" of London to expend anywhere from $5,000,000 to $10,000,000 in building improved tenement houses where the very poor of that great city can be decently housed at as low or lower rental than is now paid for the miserable hovels in the slums where they now live.—Gardner Journal.

—The annual deficit in the postal department is gradually growing smaller, and that for the year ending June 30 has just been announced as $2,961,170, which is over $1,000,000 less than the deficit of last year, and this in spite of extra heavy expenditures for free rural delivery. The post-office department is apparently making steady progress towards becoming self-supporting, in which event the long-anticipated one-cent postage may reasonably be expected.—Milford Gazette.

—If people in this part of the country learn aright the lesson of the great anthracite coal strike, they will set themselves to providing for the adoption of a satisfactory substitute fuel. This is found in crude petroleum. The use of liquid fuel under the boilers of steam plants is no new and untried thing. Nine years ago, the power station of the Columbian Exhibition at Chicago was run with oil as fuel. More than a hundred big steamships use it today. Some of the great railroads in the Southwest use it exclusively in their locomotives. Some changes may be necessary in adapting coal-burning furnaces and boilers to the new fuel, but a critical experiment made in New York last winter, continuing through two weeks, with a furnace and boiler formerly run with coal, secured highly satisfactory results. The experiment demonstrated the simplicity of the apparatus which it was necessary to attach for feeding and burning the oil. The cost of this was probably less than $50. Even were it two or three times as great, it would pay for itself in a few days with the coal at present prices. It has been found that less than four barrels of oil, costing 75 cents a barrel, will develop as much steam as a ton of coal. Even were the latter selling for $4 to $5 a ton, there would be an enormous saving in fuel bills, to say nothing of the reduction of labor. Stoking would be almost automatic, and there would be no ashes to remove.—Boston Courier.

—60,000 people marched in the funeral procession of M. Zola, France's great writer and journalist.

—Melrose has been a city only two or three years but in that time the tax levy of the young city has risen over $52,000. The Journal of that city thinks the honor of being a city is costing high.

—Most of the railway stations in Russia are about two miles from the towns which they respectively serve. This is a precaution against fire, as many of the Russian dwellings are thatched with straw.

—A New Jersey court has decided that the owner of an automobile which frightens horses and injures persons and property must pay the damages. That decision is likely to have more of a restraining influence on scorchers than a police court fine for fast riding would have.—Charlestown Enterprise.

—Tokio, Japan, ought to be the cleanest city in the world. It has 800 public baths, used daily by 300,000 persons.

—The wireless telegraph system seems to be suffering a collapse and it is quite evident that we will have to rely upon wires for some time to come. Whether the great sums of money that have been put into "wireless" stock have been entirely sunk is not yet certain, but it is safe to say that no dividends will be paid upon it for many months.—Portsmouth Journal.

—The English newspapers are not far wrong when they declare that the anthracite coal strike here will do more for communism and socialism than all the preaching of public agitators for the past fifty years.

—Harwood B. Smith, formerly of the Rockland Standard, now employed on the staff of the New York Tribune, has been promoted to the position of suburban editor of that paper, and all suburban news matter comes under his charge. His many newspaper friends will be pleased to learn of his rapid strides in Metropolitan newspaper work.

—The announcement that the titles to the property of the Panama Canal Company are unquestionably valid marks another important step toward the completion of the great waterway through the Isthmus. It will be remembered that during the final discussion in Congress on the question of the respective merits of the Nicaragua and Panama routes, the point was urgently insisted upon by Senator Morgan and some of his associates that the Panama Company could not possibly give valid title to their properties. To determine this question, Attorney-General Knox, assisted by the American legal adviser of the company, has been making a thorough search in Paris of the titles to the Panama holdings. The latter gentleman has recently returned to this country, and he announces that, during six weeks of consecutive examination, he prepared and delivered to Attorney-General Knox in Paris every conveyance, decree or concession relating to the properties of the canal company, from its inception in 1873 to the present day. The presentment showed a complete chain of title in the new Panama Canal Company, and its adjuestionable power to convey the canal, plant, concessions and other property to the United States, free and clear of all liens or claims of any kind.—Scientific American.

Metropolitan Sewer.

The sections of the Metropolitan sewer in Quincy, upon which work has been in progress for several months are nearly completed but there are some other sections not yet started.

Last week the wall of the Adams estate next to Mount Wollaston cemetery was replaced and the field cleared so that it will soon appear natural.

Work is still in progress on the Adams farm, south of Sea street and Hotel Shelton, but is nearly completed.

One of the locomotives used in carting rip-rap from the quarry on the Pawsey farm, has left town, and the work on the embankment from Quincy woods to the Willows is about finished.

Connections have not yet been made on Sea street, but the sewer has nearly reached Manet avenue on the Houghs Neck end.

Nut Island Hill is lowered and is no longer and island, even at high tide. There is some construction, however, to be done in this vicinity.

Democratic Convention.

The tenth congressional Democratic convention was held Saturday night in Winthrop hall Dorchester, and nominated Hon. William S. McNary who received 109 votes, Charles F. Quirk received 21 votes and P. F. McDonald 18.

John P. Riley was chairman and John F. Cullen and Francis J. Norton, secretaries.

William T. Shea and Philip J. Cook were among those appointed as committee on credentials.

Mr. McNary was nominated on the first ballot; the Quincy and Milton delegates voting solid for him.

The following were appointed as the district committee: Stephen H. Edwards, Quincy; Joseph A. Shea, Milton and M. J. Mahoney, William J. Hennessey, Charles I. Quirk, Michael J. Tully, Reuben Rusk, Jeremiah W. F. Whall and James B. Clancy of the Boston wards.

For the Patriot.

Do Not Commit Yourself.

Quincy, Oct. 13, 1902.

It is my hope, as well as many others, that none of our nine candidates to the Legislature will appear upon a public stage, or before the public, at the request of any one man, and commit themselves to his one idea, whim or hobby.

There will be many measures brought before the next Legislature, that nominees are not qualified at this time to act upon; and should not declare themselves in favor or against until those measures are properly laid before them in the House.

Do not be bound down to the whim or hobby of any one man's idea. If you do you will be bound and bound to the end of your term. Cut him out if you want to be elected.

Conservative.

Do Good—It Pays.

A Chicago man has observed that "Good deeds are better than real estate deed—some of the latter are worthless. Act kindly and gently, show sympathy and lend a helping hand. You cannot possibly lose by it." Most men appreciate a kind word and encouragement more than substantial help. There are persons in this community who might truthfully say "My good friend, cheer up. A few doses of Chamberlain's Cough Remedy will rid you of your cold and there is no danger whatever from pneumonia when you use that medicine. It always cures. I know it for it has helped me out many a time." Sold by all druggists.

Torpedo Boat Lawrence.

The torpedo boat destroyer Lawrence, built by the Fore River Company, made the required speed October 10 at her official trial.

Not only 28 knots, but over 29.

Her record is 29.4 knots per hour, which puts her among the swiftest of her class.

The trial was made with ordinary low grade coal, and a small steam pipe was broken during the trial, so that the Lawrence might, if required, do even better, The Herald reports the trial as follows:

The trial was held over a measured course off Provincetown, in charge of the official naval board, consisting of Capt. Charles J. Train of the cruiser Prairie, as president, Naval Constructor Joseph J. Woodward, Capt. Charles Roelker and Commander Walter C. Cowles. The members of the board said they were very much pleased with the result, particularly as the boat contained many features of construction not used hertofore, and was built from the builders' design and not from the usual navy department plans.

The Lawrence left Quincy at 8 A. M. and returned at 7 P. M. Besides the naval board the guests were: Lieut. White of the navy department at Washington, Lieut-Com. Anderson of the Charleston Navy Yard and Dr. Holloway of the Chelsea Marine Hospital.

A summary of the trial is as follows:

Run.	Time.	Mean revolution.	Rate of speed.
1 south	2.384	749.5	12.717
2 north,	2 332	732.5	23.499
3 south,	2.202	757.5	25.678
4 north,	2.180	735.5	26.087
5 south,	2.120	750.0	27.273
6 north,	2.130	750 0	27.068
7 north,	2.098	752.5	27.735
8 south,	2,038	738.0	29.0 9

The tiny steam pipe in the boiler burst just as the Lawrence was making her sixth run over the course, and prevented her from being turned in order to make the distance in the opposite direction, as she had previously done. The difficulty was soon remedied, but it had reduced her speed sufficiently to make a perceptible difference in the figures.

The naval board, after the trial, agreed that the official figures should be 29-4 knots, although her highest run was 29.079 with the poor coal and the broken pipe.

The Lawrence is one of 16 vessels of the same class authorized by act of Congress May 4, 1898, as a nucelus for a fleet of 50 destroyers. The vessels are named for the heroes of the war of 1812, the Lawrence for Capt. James Lawrence, whose dying words, "Don't give up the ship," gave something of a glamor to the disastrous duel off Boston harbor between the Cheasapeake and Shannon. The Lawrence and her sister ship, the Macdonough, were built by the Fore River Ship & Engine Company from the design submitted by the company. The keel of the Lawrence was laid in Braintree April 10, 1899, and the vessel was launched Nov. 4, 1900.

The Lawrence is a long, hallow craft, with a high bow like a knife-blade and a low stern, flattened to prevent her from settling too deeply when running at high speed. Her four stacks rake aft very noticeably, and her conning tower forward and shelter aft present the same general outline. She stands at the head of the list in estimated horse power. Her load waterline length is 240 feet 10 inches; length over all, 246 feet 3 inches; extreme breadth, 22 feet 3 inches; mean draught, 6 feet 3 inches; depth from deck to keel, 14 feet; displacement 403 tons; full load displacement, 514 tons. Her only armor is the three-quarter-inch nickel steel, with a tensile strength of 120,000 pounds to the square inch in her conning tower.

The water tube boilers were made by the Fore River company from its own designs. The bunker capacity is estimated at 147 tons of coal, which it is calculated will give the vessel a steaming radius of 3000 miles at 14 knots, or 1000 at 30 knots. The Lawrence is equiped with a searchlight mounted on a platform 15 feet above the deck, has electric lights, steam steering gear and auxiliary machinery for condensing and evaporating plants.

The Unity Club.

The reception given Friday evening by the Unity club brought out over a hundred members eager to enjoy the good things and to learn of the interesting program arranged by the executive committee for the season of 1902-1903. The meeting was presided over by Mr. Frank E. Parlin, the new president. In his address of welcome Mr. Parlin spoke of the past success of the club expressing the hope that all would be workers this year and not merely spectators, thus making all happy through conscientious individual effort.

The program for the winter is miscellaneous in subject, yet there is a continuity of theme, the main idea being: "Man, and His Environment."

Thus the meetings will be devoted to talks on the physical conditions obtaining on our globe, above and below; man's being, his ignorance and fears will be treated intelligently; local history and biography will be touched upon, thus making a program full of interest for everyone.

The music consisted of songs by Miss Mary V. Hastings and a duet by Mr. and Mrs. Herbert Y. Follett. Wollaston is fortunate in possessing musical talent of high quality and the music of the Unity Club, which is this year to be taken care of by a committee at the head of which is Mrs. Chandler W. Smith, promises to be excellent as in years past.

An original feature of this year's club will be the bi-weekly appearance of the "Flashlight." The editors are men well known for their wit and veracity, as well as their business sagacity.

Before the first number was read, bulletins were put up, giving in brief the latest local happenings. The first number consisted of an editorial, several poems and special articles, all of a witty and light nature, convulsing the members at every line. The editor-in-chief promised that the "Flashlight" would appear at every meeting but when unable to do so the members would be entertained with high class vaudeville.

At the conclusion of the program for the evening the young ladies served refreshments.

The next meeting October 24 will be in charge of Mr. Charles F. Harper, last year's president, "The Internal Heat of the Earth."

Tennis Finals.

The finals game for the Quincy challenge cup was played at the Whitney road grounds Saturday. The cup has been held by Cole and Freeman the past year. The challengers were Hall and Holden.

1st set, Cole and Freeman, 7-5.
2d set, Hall and Holden, 6-4.
3d set, Hall and Holden, 6-1.
4th set. Hall and Holden, 6-2.

The next challenge game will be played June 17, 1903.

For the Patriot.

New York Fashions.

OUT-DOOR GARMENTS

In out-door garments, jackets lead, from very short ones extending but little below the waist, to others twenty-seven inches long. All are loose in front and either single or double breasted and a proportion are loose at the back. Stylish examples are in Zibiline or other rough finished cloths, but fine, smooth cloth in black or tan, is shown at higher prices. Monte Carlo coats remain in favor: three-quarter lengths are very noticeable and for carriage wear, elegant styles in silk elaborately trimmed with fur or lace are a choice of the wealthy. Utility coats reaching to the bottom of the pedestrian skirts, have a mannish appearance, but are hardly so practical after all, as a shorter garment, because the latter affords greater freedom in holding up the skirt on a tempestuous day, when even this latter day invention, may be found not impervious to pavement slush.

RECENT OPENINGS

of dressy gowns, reveal similarity as to outline, with what has gone before and for newness one must look to garniture. The great run on pendants or what is on the pendant order, becomes immediately apparent and even flat lying passementeries partake of shapes that might easily hang. Such fancy has undoubtedly induced the immense popularity accorded to grapes, whether in genuine ball shape or as in passementeries, in slightly rising similations in velvet or silk. Colorings of course are according to fancy and in millinery are varied and beautiful. Cloth gowns in white or evening shades have unwonted prestige, but are always relieved by open embroidery or heavy white lace. As a result moreover, of the Dressmaker's Convention, woman's attire has received a notable impulse in the direction not only of the aesthetic, but in that of a right pose of the body, since no matter how beautiful the gown, it will count for little, if the wearer be wanting in grace of motion or a correct attitude in repose. To such end, the leaders in this unique assemblage, began at the foundation and no small interest has been aroused by the fact that choice in the exemplification of what would be most conducive to the aim in view, was made of the C. B. a la spirite corset.

EVENING DRESSES

continue to show the prominence of light material and where silk is used, it is often draped by net or chiffon. Inexpensive party gowns, can in consequence be made at home if need be and for young girls, nothing is so pretty as a net or some other sheer fabric. Necks are cut either round or square and most sleeves extend well to the elbow, in order to admit of the "angel" drapery that is so graceful. In marked contrast, are counters laden heavily with pedestrian skirts, that give no excuse for broom brigades on dusty streets or hampered effort in locomotion. Extremes are thus noticable and more than all, adaptability to special occasions. It may be added too, that dressmakers without dissent, approve the new S. H. & M. velvet braid skirt protector, especially in respect to its use on drop skirts, that have been vexatious on account of an easy fraying. The new braid is the more liked also because requiring only one sewing to attach it to the skirt. In

NEW MILLINERY,

the prevalence of white or very light shades, especially the former, is very noticable. A broad white, rough finished felt encircled by white or pale hued dahlias, roses, pond lilies or grapes, has an acme of style. Chiffon or tulle are again united with heavy material or may appear alone and the introduction of fur is everywhere welcome, both as a garniture or in making the whole hat. A most striking innovation is the use of squirrel fur that promises to become quite a fad. At a very stylish milliner's a hat was composed of alternate rows of tulle and squirrel fur and entire hats are seen in the grey coating of one or more nimble denizens of our woods. Little innocents gambol no more because fair ones must be wrapped in their skins and feminine hands protected by Nature's gift for the tiny animal's warmth. Squirrel fur neck pieces are also a complement in fashionable exhibitions. Lucy Carter.

First Unitarian Church.

In response to invitations sent out by the heads of the different departments connected with the First Unitarian church, a large gathering was held in the chapel October 10. Rev. E.C. Butler presided.

Mrs. J. H. Emery spoke for the Fragment society; Mrs. George G. Saville and Mrs. John W. Sanborn for the Woman's Alliance; L. S. Anderson for the Parish Assessors and Charles H. Johnson for the Sunday school. Each spoke of the work done by their department; wherein it might be improved and be of greater benefit to the church as a whole, etc.

At the close of the meeting refreshments were served in the ladies' parlor and a social time enjoyed.

This meeting has become an annual feature in the church work and is of great help in the work of carrying on the church as it is the only meeting when all the departments meet together for mutual pleasure and advancement.

Anecdotes.

Shoemaker—Well, don't any of these shoes suit you, miss?

Miss Flipperly—Oh, yes, indeed; but you have such a delightful way of lacing them up I thought I would try on several pairs more.—Harvard Lampoon.

"There I was, 'way downtown, without a cent of money, and tired out."

"What did you do?"

"Oh, I pretended to have a fit. The police called an ambulance and drove me home in it."

Smith—"Who is that young man over there?"

Jones—"That's the husband of Mrs. Jingledjaw, the celebrated authoress."

Smith—"Ah! And who was he before he was married?"

Bride (who has eloped)—Here is a telegram from papa.

Bridegroom—What does he say?"

Bride—All is forgiven, but don't come back.—Truth.

"No man," said the Cheerful Idiot, "is ever more than half right."

"Oh, come, now," began the new boarder.

"The other half," continued the Cheerful Idiot, "is left."—Indianapolis Journal.

'Parson' Moore was invited to pronounce a blessing at a large Masonic banquet in a New Hampshire town, and said: "Oh, Lord, thou knowest why we are assembled together. I den't. Thou knowest the objects of this organization. I don't. If they be for thy good, O, Lord, bless'em; but if they be for evil, O, Lord, cuss 'em. Amen."—Manchester Mirror.

Household Receipts.

Date Cake. One cup of fine granulated sugar, one-half cup of butter, two eggs. Beat yolks and whites separately, and then beat together; add salt. Mix well, and add one cup of sweet milk. Do not stir until the flour is put in. Stir in one heaping teaspoonful of yeast powder to two cups of flour. Add this, and, lastly, one-half pound of dates, sliced fine and rolled in some of the flour.

China Chilo. Cut into small dice sufficient cold boiled or roast mutton to measure one pint. Put into a saucepan with one-half of a pint of stock one onion, chopped fine, one head of lettuce torn into pieces, one-half of a can of peas, two tablespoonfuls of butter, one-half teaspoonful of salt, and one-quarter of a teaspoonful of pepper. Cover closely, and simmer for an hour. Boil separately one cupful of washed rice. When done, turn the meat on a platter, put the rice around it so as to form a border, and serve.

Turkey in Cases. To one cupful of minced turkey, free from fat or skin, add one-quarter cup of finely-minced ham. To this chopped meat add one-half of the amount of sauce, prepared as above, set over hot water for five or eight minutes until well heated, fill patty cases, sprinkle over each a little finely-chopped parsley, and serve.

Steamed Bread Pudding. One pint bread, stale but not too dry, broken into small pieces, measured loosely, one cup milk, one-third cup molasses, one egg, one cup raisins seeded and halved, half a level teaspoonful each of soda and salt, and one level teaspoonful of mixed spice. Mix in the order given and beat thoroughly; turn into a buttered pudding mold or pail and steam two hours. Serve hot with lemon sauce.

Brockton Hospital Overcrowded.

Matron Beattie of the Brockton hospital in her report for September stated that the number of patients for the month averaged 31 and as there are but 27 regular beds the hospital had been taxed to its utmost and more room was needed. During the month 60 patients had been treated, 31 of whom were still at the hospital.

The Brockton hospital has been built but a few years and has been carefully run. Miss Beattie is a thoroughly competent nurse and matron, her experience as assistant to Miss Thayer in the Quincy hospital being of great assistance in her present surroundings.

The treasurer's report for September may interest Quincy people.

RECEIPTS.

Balance on hand Sept. 1	$1,117 53
Churches	17.63
Factory collections,	409 60
Ball game	18.65
Board of patients	247 59
Board of patients, July	47.50
Totals	$1,857.90

EXPENDITURES.

Miscellaneous	$ 26.92
Provisions and supplies	172.71
Improvements and repairs	2.64
Medical and surgical	38 33
Fuel	13.00
Electric lights	18.79
Pay rolls	379.51
Printing	10.50
Cash on hand Oct. 1,	1,195.70
Totals	$1,857.90

Quincy Real Estate Sales.

The following is a list of recent real estate sales in Quincy:

Alexander Stewart to Annie F. Swift.
Annie F. Swift to Dorothy J Stewart.
Hingham Inst. for Sav. to Jere. J. Kenil y.
Minnie M. Burgin to Barnabas Clarke.
John C. Murray to Com'lth of Mass., $1764.
Daniel Clark et al to Com'lth of Mass., $1217.
George W. Cumings to Wallace G. Webber.
Wallace G. Webber to Marion W. Webber.
Reuben P. Jones by ex. to Emma Perry, $550.
Emma Perry to Bridget M. A. McKenna.
Harlow H. Rogers to William O. Junkins.
Rosanna E. Lawrence to William O. Junkins.
Theresa M. Belcher et al. to Elizth D. French
Frank C. Jacobs to Dennis F. Ryan.
Edward K. Perry to William H. Winslow.
Theresa M. Belcher et al. to Frederick R. Crane et al.
Mary A. Foley to Nora A. Kane.

Noted Paintings.

The splendid series of paintings which the Boston Sunday Journal has been reproducing and distributing to its readers has been added to by some recent selections by members of its art staff, and during the next few months some of the most noted of modern paintings will be reproduced in their original colors and given free to every buyer of the Boston Sunday Journal.

In addition to this, the Journal has resumed its publication of the bound magazine, which, with its splendid stories and departments illustrated with the most artistic copper-plate cuts, furnishes a feature not obtainable with any other Sunday paper in New England. These two expensive and attractive features are in addition to the complete newspaper which the Journal issues every Sunday, a newspaper justly popular for the brilliancy of its writers and the care and attention given to its editing.

Castle Square Theatre.

The attraction at the Castle Square theatre next week will be the play "Catherine," by Henri Lavedan, originally produced at the Comedie Francaise, Paris, a few seasons ago, and seen here at the Boston Museum early in 1899. It had the endorsement of the Director of the Theatre Francaise as one of the most successful plays brought out there in recent years, and its original American production at the Garrick theatre, New York, and subsequent presentations in the large cities of this country confirmed this estimate of its dramatic value. The play is so constructed that it weaves a variegated web of well contrasted scenes showing the hopes and sorrows, mirth and trouble, levity and seriousness of domestic life in a most fascinating way. It is distinctly French in its characteristics and the characters are those of Paris social life. The plot deals mainly with the unfortunate results of an ill-advised marriage and the story has a sustained interest until the final curtain. The usual distribution of boxes of chocolate bonbons will be made at the Monday matinee.

☞ Reports from the strike region as to mining conditions vary so greatly that it is difficult for the average outsider properly to judge of them. For instance, the miners contend that, taking the year together, the average wage does not exceed $1.10 per day. On the other hand the operators claim that the wages of the miners amount to $6.00 per day, out of which they pay their helpers $2.00. If that is the case the general situation is befogged by associating the ordinary lumpers with skilled miners. At any rate $1.10 a day is not enough for any man who has a family to support, whether he be a skilled or an unskilled employe.—Waltham Free Press.

The state road on Quincy avenue will be completed this week.

Impaired Digestion

is quickly corrrected by these wonderful pills—One trial will show you the reason for the big sales of

Beecham's Pills

Sold Everywhere—In boxes 10c. and 25c.

DR. MOURET'S ELECTRIC BELTS

JAYNES SAVES YOU 25 TO 33 PER CENT ON ALL DRUG STORE GOODS

Combine the two great elements of Magnetism and Galvanism. The transmission of the Electric Current quickens the Circulation, imparts Renewed Vitality to the Whole System, Expels Impurities in the Blood, and Removes the Causes of Disease

No. 1 LADIES' WAIST BAND $1.00
For Lame Back and Weakness. Gives Comfort, Strength, Relief, and Cure. Light. Does not chafe, or interfere with the clothing, while sufficiently powerful to produce desired result.

No. 2 VERTEBRAL APPLIANCE FOR SPINE $3.50
and Kidneys. Gives immediate and grateful relief from Rheumatism, Sciatic and Kidney Pains, Nervous Prostration, and Lumbago.

No. 3 FEMALE SUPPORTER $2.00
For Female Weakness, Kidney Troubles. Invaluable in all ills incident to the Female sex requiring a strengthening and supporting aid.

No. 4 ELECTRIC KIDNEY BELT $2, 3, 3.50
Of the exactly for the cure Irritated Bladder, and similar illsare-stimulating ac-ag- Particularly Railroad employ-whose duties re-stand on their portion of the

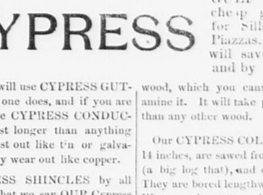

current electric-of Weak Kidneys, Loss of Vitality, quiring the gentle tion of electricity. recommended for ees, and those quire them to feet a greater day.

No. 5 ELECTRIC INNER SOLES 50c
An invaluable necessity for the cure of Cold, Damp, Clammy Feet, Weak Ankles, Lame or Diseased Joints, and Poor Circulation. Splendid for tired, lamed, or strained muscles.

No. 6 WAIST BELT FOR GENTLEMEN $1.50, 2.50
Carrying a mild continuous current to every part of the lower system, strengthening and relieving Rheumatism, Weak or Lame Backs, and tendency to Corpulency or Stomach Trouble.

Electrical Abdominal Supporters, made to order, $5.00
SPECIAL APPLIANCES MADE TO ORDER.

These belts are manufactured and sold only by us. Guaranteed to Relieve you or Money Refunded. Mailed on Receipt of Price

JAYNES & CO.
TRADE-MARK

Sold only by H. A. JAYNES & CO., Inc., 50 Washington St., cor. Hanover; JAYNES & CHAPIN CO., 143 Summer St., cor. South; E. F. JAYNES & CO., Inc., 877 Washington St., opp. Oak, BOSTON, MASS.

BOSTON PRICES!

COAL

DELIVERED IN QUINCY

GEO. E. FROST.

Telephone 128-3 Dorchester. P. O. Address Neponset.

STEARNS' CYPRESS

IN THE EARLY STAGES of building do not fail to use STEARNS' FLORIDA GULF C

rome Public Library
Quincy

Quincy Patriot.

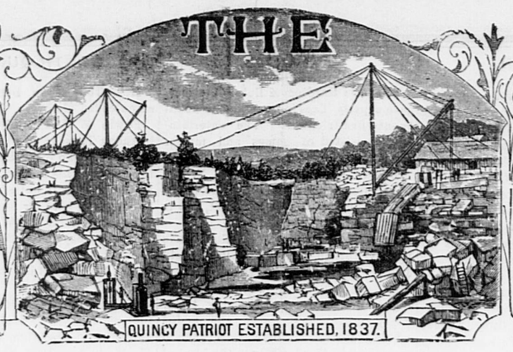

QUINCY, MASS., SATURDAY, OCTOBER 25, 1902. VOL. 66, NO. 43. FIVE CENTS PER COPY; $2.50 PER YEAR.

The Quincy Patriot,
Established in 1837.
PUBLISHED SATURDAY MORNINGS BY
GEORGE W. PRESCOTT & SON,
OFFICE, No. 1424 HANCOCK STREET.

Subscription Price, $2.50 per Year.
☞A reduction of fifty cents will be made when paid one year in advance

Quincy Daily Ledger,
The ONLY DAILY in the ONLY CITY in Norfolk County. Established in 1889.
Subscription Price, $6.00 per Year.
☞A reduction of $1 will be made when paid one year in advance.

ALSO PUBLISHERS OF THE
Braintree Observer
A Weekly Established in 1878

DR. G. R. ENGLAND,
DENTIST.
21 Chestnut Street.
Telephone 126-5.
Quincy, Oct. 1. lp-tf

DR. RALPH M. FOGG,
SURGEON DENTIST.
Teeth extracted absolutely without pain, with the "BOSTON VEGETABLE VAPOR."
DEDHAM. QUINCY. NORWOOD.
At Quincy office, French's Building.
WEDNESDAYS.
At Dedham Mondays and Tuesdays.
At Norwood Fridays and Saturdays.
July 28.

DR. FENIMORE S. ANDREWS,
DENTIST.
67 Franklin St., Cor. Water St., PINEL BLOCK, QUINCY ADAMS.
OFFICE HOURS,—9 to 12; 2 to 5.
Also, MONDAY and FRIDAY Evenings, 7 to 9.
Telephone number, 146-2.
Aug. 16. tf

DR. C. T. SHERMAN
DENTIST.
Rooms 5 and 6,—Durgin & Merrill's Block,
HANCOCK STREET, QUINCY.
Office Hours, 8 to 12, 1 to 5.
Residence, Greenleaf street.

JOHN W. McANARNEY,
COUNCILLOR-AT-LAW,
ROOM 1, DURGIN & MERRILL'S BLOCK,
HANCOCK STREET, QUINCY.

A. W. PARKER,
Carpenter and Builder,
Cor. Putnam and Merrymount Road, Quincy.
HOUSES FOR SALE and TO LET.
PLANS FURNISHED.
Jobbing Promptly Attended to.

JULIUS JOHNSON,
Carpenter, & Contractor
—AND—
BUILDER.
Plans and Specifications furnished and estimates given.
Jobbing promptly attended to.
NO. 64 CENTRE ST., QUINCY, MASS.
Telephone, 69.2
June 19. 1y

IRA LITCHFIELD,
CARPENTER and BUILDER,
PEARL STREET,
SOUTH QUINCY.

WILLIAM PARKER & SON,
Carpenters and Builders.
Plans and Specifications furnished and estimates given.
JOBBING PROMPTLY ATTENDED TO.
HANCOCK COURT, . . QUINCY, MASS.

MR. J. D. BUCKINGHAM,
PIANOFORTE,
will receive pupils on and after Sept. 17th, in all grades.
The method of 1. Philipp, the celebrated French master.
Quincy, Sept. 20. 1y

W. G. CHUBBUCK,
Furniture and Piano Mover,
IN AND OUT OF TOWN
Furniture Packed and Stored.
Carpets Taken Up, Cleaned and Relaid.
JOBBING.
Orders left at Page's Pool Room, or Nickerson's Candy Kitchen, Music Hall Block; or at W. T. Arnold's Revere Road.
lp-tf Address, QUINCY, MASS.

Granite Firms.

BADGER BROTHERS,
Granite Dealers and Machinists. Monumental Work of all Descriptions Celebrated Ashland Emery for sale. West Quincy.

MERRY MOUNT GRANITE CO.
Incorporated 1881. Manufacturers and Dealers in Monumental and Cemetery Work. Works near Quincy Adams station, So. Quincy.

McGRATH BROS.,
Large stock of Finished Monuments and Tablets constantly on hand. Works at Quincy Adams Station. Established 1854.

FULLER, FOLEY & CO.,
Granite Manufacturers and Dealers. Works opposite West Quincy Depot.

CAREY BROTHERS,
Dealers and manufacturers of Polished and Hammered Monuments, Curbing and Headstones. Willard street, West Quincy.

LONG & SAUNDERS,
Fine Monumental Work from American and Foreign Granite and Marble. Latest designs. Superior workmanship. Works, South Quincy. Branch, Stoughton, Mass.

MILNE & CHALMERS,
Monumental and Cemetery Work of every description. Works near Quincy Adams Depot. P. O. Address, Quincy, Mass. Branch Office, West Main St., North Adams.

H. T. WHITMAN,
Civil Engineer
—AND—
SURVEYOR,
ADAMS BUILDING, - QUINCY.
Boston Office, - 85 Devonshire street.
Hours, 12 to 2 P. M.
N. B. Plans of nearly all the Real Estate in the City of Quincy can be found at my offices. Telephone connection.
May 28. tf

Washington Street Cash Market,
536 Washington Street, Quincy Point.
H. B SELLER, Prop.
Choice Meats and Provisions
— ALSO —
High Grade TEAS and COFFEES
At Lowest Cash Prices.
Creamery Butter and Fresh Country Eggs a specialty.
We sell all goods at a saving to you as we sell for Cash only.
Sept. 20. 3m

J. COFFMAN,
LADIES' and MEN'S
CUSTOM TAILOR,
579 Washington Street,
Hotel Des Moines Block, Quincy Point.
Cleaning, Dyeing, Pressing and Repairing.
PRICES FOR PRESSING:
Pants, 15 cts.
Coat and Vest, 50cts.
Fall Over Coat, 60 cts.
Winter Over Coat, 75 cts.
Aug. 30. 3 mos.

DANCING CLASSES.
MISS CORLEW will reopen her classes in Dancing and Deportment in
COLONIAL HALL,
— ON —
TUESDAY, OCT. 14, at 4 o'clock.
TERMS:
Twelve Lessons, $6.00.
Two from same family, $11.00.
Miss Corlew will be at the hall on FRIDAY afternoon Oct. 10, from 3 until 5 o'clock to talk with the mothers desiring to enter their children in the class.
Sept. 30. lp-tf

Teacher of Piano-forte,
MR. ALLEN H. DAUGHERTY
begs to announce that he has resumed teaching the piano-forte in his Boston studio, and also in
COLONIAL HALL,
Quincy Savings Bank Bld., Quincy,
MONDAYS.
For terms address,
ALLEN H. DAUGHERTY,
4 Colonial Hall, Quincy, or 218 Tremont Street, Boston. Sept. 16-1 1m-p tf

THE NEW HOTEL,
29 Foster Street, Quincy, Mass.
MRS. IDA E. EATON, *Proprietor.*
Table Board, $4 per Week
Trancients, $1.50 and $2 per Day
Dinners, 35 cents
ALL MODERN CONVENIENCES.
ALL HOME COOKING.
Quincy, Sept. 20. Aug. 16-6m

JOHN F. DONOVAN,
General Contractor
Cellar Building and Grading,
Residence, Clubbuck Street, Quincy Point.
Telephone 174-7 Quincy.
Aug. 30. 6 mos.

LAUNCHES.
WHERE is the best place to get a good Engine or Boat? One that can be relied upon; is safe, speedy and easily handled. It is at
JOHN STUART COMPANY'S,
Beach and Vassall Sts., Wollaston.
March 22, tf

J. E. KENILEY & CO.,
PLUMBERS.
All orders promptly attended to at reasonable prices. Satisfaction guaranteed.
NO. 9 TEMPLE STREET, QUINCY.
Jan. 6. tf

W. E. BROWN,
UNDERTAKER,
Office and residence, corner of Canal and Mechanic streets.
Quincy, Feb. 6. tf

LEWIS N. CURTIS,
PAINTER, GLAZIER.
LEADED GLASS.
Decorator and Paper Hanger.
OLD FURNITURE REFINISHED.
5 Orchard Place, Quincy, Mass.
Sept. 14. 1y

DAVID BROWN,
HORSE SHOEING,
Carriage Work and General Jobbing.
ARLINGTON STREET, - WOLLASTON.
Nov. 9. tf

Quincy Savings Bank,
New Savings Bank Building.
President, RUPERT F. CLAFLIN
Vice-President, EDWIN W. MARSH
Treasurer and Secretary, CLARENCE BURGIN
Board of Investment—RUPERT F. CLAFLIN, EDWIN W. MARSH, JOHN Q. A. FIELD, ELIAS A. PERKINS.
BANK HOURS—From 8.30 to 12 A. M., and 2 to 4 P. M. Will close on Saturdays at 12 M.
Deposits placed on interest on the first Tuesday of January, April, July and October.
CONNECTED BY TELEPHONE.
Quincy Jan. 11, 1902. tf

MACULLAR PARKER COMPANY,
BOSTON.
Fall and Winter Suits and Overcoats
FOR MEN AND BOYS
Now Ready.
Garments made in our manufacturing rooms on the premises. Style and workmanship unsurpassed.
Shirts to Measure
We make a Specialty of Custom Shirt Work
Perfect fitting and up-to-date shirts for evening dress, street and negligee wear.
Fine Furnishings
FOR MEN AND BOYS
MACULLAR PARKER COMPANY,
400 Washington Street, BOSTON.

EBEN SMITH. 1872 MRS. EBEN SMITH. 1897.
PICTURE FRAMING.
FINE GOLD WORK.
147 Summer Street, Boston, Mass.
REGILDING, RESTORING, PASSE PARTOUT.
Formerly Lincoln Street Art Store.
Oct. 12. tf

Something New.
We wash and iron Bed and Table Linen for
25 cts. per doz.
Allowing four sheets, one table cloth, and one spread to each dozen.
WET WASHES.
Any number of pieces may be sent not to exceed an ordinary clothes-basket full. We wash and wring, ready to iron, for
50 cts. per Wash.
Old Colony Laundry.
Phone or send postal and team will call.
Quincy, Oct. 4.—tf

L. A. COOK & CO.,
Druggists, Quincy Point.
AGENT FOR
HOME, FIRE and MARINE INSURANCE.
Call here when you wish to place INSURANCE.
WE HAVE A CHOICE LINE OF
Pocket Knives, Pipes, Stationery, Soaps, etc.
WE ALSO CARRY A LINE OF
Books and Magazines.
15 Years' Experience in Compounding Prescriptions.
L. A. COOK & CO.
Quincy Point, Aug. 23. 6m

DO YOU HAVE
Headaches?
Ever think it might be caused by some trouble with your eyes. Ninety per cent. of all headaches come from an eye strain. Consult
DR. F. P. VIRGIN,
Specialist on diseases of the eye,
1608 Hancock Street, Quincy.
Hours: 3 to 5 P. M.
20 years experience and satisfaction guaranteed.
Sept. 6. tf

NOW IS THE TIME
TO PUT IN A
New Furnace
Or Repair the Old One.
Tinware,
Granite Ware,
Stoves, etc.
AT NEW STORE.
SANBORN & DAMON,
Hancock Street,
Quincy.
☞Plumbing promptly attended to and Furnaces repaired.

ABBOTT & MILLER'S
HOUGHS NECK,
QUINCY AND BOSTON EXPRESS.
Boston Offices—67 Franklin Street, 139 Kingston street, 36 Court Square, 11 Broad Street.
Quincy Offices—4 Chestnut street. Order Boxes, Quincy depot, Q. & B. St. R. R. building, C. B. Tilton's, Pastor's Drug Store.
South Quincy—Quincy Adams depot, 66 Quincy street, and Burns' store.
West Quincy—Kimball's store and depot.
Leave Quincy 8.30 and 9.30 A. M. Leave Boston 1 and 3.30 P. M.
G. M. MILLER, General Manager.
Furniture and Pianos moved and stored Light and heavy teaming.
P. O. address, Lock Box 3, Quincy. Telephone, 43-3, Quincy.

NEW WALL PAPERS
We have just received a large shipment of choice
ENGLISH PAPERS
for Fall of 1902. We carry constantly in stock the best line of American Wall Papers of any concern in New England. We guarantee to sell Wall Papers as low as any concern in Boston.
Thos. F. Swan,
12 CORNHILL,
BOSTON.
Next Door to Washington Street.
Telephone 3797.
Sept. 20. 3m

C. L. PRESCOTT,
CONTRACTOR.
HAVING Been appointed City Scavanger, I respectfully solicit the patronage of the citizens, pledging myself to give particular attention to all work entrusted to me, and to do all by the Edson's Odorless Excavating System. Orders may be left at:
POINT,—At Miss Freeman's store.
CITY HALL,—Board of Health office.
AT MY RESIDENCE,
Baxter Avenue, Quincy Point.
March 21. tf

A MARRIED MAN
Can best protect his family by securing a policy in the
New York Life Insurance Company.
No Conditions. Absolutely. No Restrictions. Incontestable.
Full information given by
CHARLES W. HATCH,
GENERAL AGENT,
315 Farrington Steet, Wollaston. 81 Milk Street Boston.
April 24-1&t p-1y

Poetry.

Light and Shadow.

You who judge by what you see,
Often fail to judge aright;
Stars are shining solemnly,
In the day as in the night;
All the day they lie concealed
By the glory of the sun,
But at eve they stand revealed
In the azure, one by one.

So the daylight of a smile
May but veil the human face,
Hiding for a little while
Doubt and care and sorrow's trace;
So, when shadow clouds of woe
O'er a happy face arise,
St ll beneath the shadows glow
Stars of joy in gentle eyes.

Life is arched with changing skies,
Rarely are they what they seem;
Smiles we have, and also sighs—
Much we know but more we dream;
Look beneath the outward show,
To the shadow or the light,
And from what you surely know,
Learn to see and judge aright.

Miscellany.

The Candidate at Binnacle.

"If I only had Twemlow's secret of making a tenpound sentence weigh a ton," reflected the Rev. Leander Knox sadly, as he came away from an interview with the secretary of the Committee on Distribution of Ministers. He was a pleasant-faced young man of somewhat slender physique and a quite unnecesssry stoop. He had sufficient skill in the making of sermons and an agreeable voice for their delivery. He was also very much in earnest regarding his work, and thought it the greatest thing in the world to be a worthy minister. But he had one seer ingly fatal defect. He was unimpressive. The few judicious persons who are the salt of every congregation, found pleasure and profit in his thoughtful sermons, but the majority slumbered or allowed their thoughts to wander at will.

"Yes, Mr. Knox," the secretary had said, kindly, "they liked you very well at East Corsica. In fact they came near giving you a call; but there were some—you know there are always some—who thought they wanted a preacher with more animation. Now, the people at Binnacle want a young man," continued the secretary briskly, and with even more kindliness than before. "I think you'd better go there next Sunday. Boat leaves at seven Saturday night. Good-by and good luck to you!"

After that first envious wish for the secret of Twemlow's oratory, the young minister's reflection took on a more cheerful hue as he walked homeward. His slight figure grew more erect, and he even whistled a bar or two of a college song under his breath. The subject for a sermon particularly appropriate to the people of Binnacle, flashed into his mind, and its outline began to take shape as he walked.

He went eagerly to work on that sermon that was to be his masterpiece. His mind had never before been so active and illuminated as the subject unfolded itself with wonderful clearness and he was able to clothe his ideas in simple but effective phraseology. Illustration, anecdote and apt quotation came crowding upon him as he worked. It was a theme which had been a long time ripening in his mind, and under the stimulus of new hope he poured out his soul upon the paper with a fiery energy which astonished even himself.

"There!" said he, as he flung down the pen and clasped his hands, trembling with excitement, above his head, "I know there's 'go' enough in that sermon, and if I don't stick my miserable self in between it and the people next Sunday morning it will do some good."

And then he went to bed and dreamed that the people of Binnacle were so determined to have him for their minister, that they put their church upon a raft and chased him with it all up and down the Atlantic coast, giving him a "call" through an enormous speaking trumpet every time they came within hailing distance.

It was a pity that this high tide of hope and courage could not have lasted; but by the time the Rev. Leander Knox stepped on board the steamer on Saturday night, all his feelings were at low ebb, and there was a large area of psychological mudflat in plain view. Food at the second-rate boarding-house which he patronized, never anything more than passable, had been particularly unsavory that week. He had eaten but little, and was faint for lack of nourishment. He had the beginning of a bad headache. He was disgusted with his sermon, with himself, and, by anticipation, with the people of Binnacle, who would be sure to criticise.

"I know I shall make the flattest kind of failure tomorrow," was his gloomy reflection, as he took a seat on the upper deck.

The last pieces of freight were rushed on board, the moorings were cast off, and the "new and elegant steamer," Queen City, started on her eastward trip.

Knox watched the city blossom into innumerable lights and then slowly fade away. He enjoyed the changing panorama of the beautiful harbor flecked with little isles. The melancholy clang of a bell-buoy filled his heart with pleasant sadness. There was plenty of amusement, too, in observing the groups of passengers about him.

As the twilight faded away, a chill wind came up from the east and produced one of those sudden changes of temperature which have made New England weather a never-failing theme of song and story. Knox hastened inside. He was thinly dressed and did not wish to run the risk of a cold in head and throat. It would not do to add a disagreeable voice to his unimpressive manner.

"The 'saloon' was well filled, and at first the young minister looked in vain for an unoccupied seat. He looked at his watch and considered whether it would be best to go directly to his stateroom. No, he would not do that. It would be impossible to go to sleep, and he would gain nothing except an additional hour of worry about tomorrow. He would find a corner where he could sit and watch what was going on and forget all about Binnacle.

A young man who "carried cigars" sat at the piano accompanying himself in a comic song about Chicago. The audience was highly delighted with the twelve jokes which were neatly wrapped up in its twelve stanzas, and the laughter and applause were so great that the singer was obliged to stop several times and wait for the noise to subside.

"No lack of animation about him," thought Knox, as he looked with an amused smile at the performer, who was roaring and pounding with all his might, regardless of the fact that his voice was several sizes too large for the place. During the intervals of applause he rubbed his steaming forehead with a black silk handkerchief.

At last the Rev. Leandar found an unoccupied seat forward—a quarter of one of those red plush pies so dear and familiar to the eyes of experienced voyagers. There is no comfort in them, for the slender post which comes up through the centre is absurdly inadequate as a resting place for four backs. But there they are by decree of the steamship company, and what is American public that it should complain? It was no spirit of rebellion against what it had pleased an all-powerful corporation to ordain that made him pause for a moment before seating himself. There was a woman with a baby in the next section, and he was shy of babies. The mere recollection of a terrible infant that had sat next him in the cars the week before made him turn hot.

But he was tired and must sit somewhere. He looked hard at the baby to make sure that it was asleep, and not immediately dangerous, before he dropped into the vacant seat, and then he sat up very straight and stiff, so as not to touch it. The mother seemed to notice his attitude, and drew timidly back as far as she could. Knox had been so intent upon the baby that he had not really looked at her before. He felt a pang of dismay as he glanced down into her death-like face.

There was a look of dull misery in her pale eyes, as she made a feeble effort to draw herself back out of the way. The baby lay across her lap, wrapped in a faded shawl. It moaned slightly when she moved, but did not cry out. Its eyes were open, or partly so, and even the young minister's unpracticed glance could see that it was in a sort of stupor very different from healthful sleep. He forgot that he was afraid of babies and touched the mother on the arm.

"Madam," said he, "your child seems very ill. Can't I get something for it—or you?"

She seemed surpried at his interest, but not particularly grateful.

"No," said she, "I don't want nothin' 'cept to git through to St. John;" and closed her eyes as if she were not desirous of further conversation.

Knox was as a rule, easily rebuffed, but this time he was not willing to let the matter drop. He looked intently at the child and ventured to touch one of the poor little hands that lay on the outside of the faded shawl. It was burning hot.

"I think," he said, gently, "that you and your little one ought to be getting some sleep—with that long journey to St. John before you. Shall I call the stewardess and ask her to help you to your stateroom?"

"I didn't get no stateroom," replied the woman. "Staterooms is fer them that can afford to pay fer 'em. 'Twas all I could do to buy the tickets fer me an' my husbun'."

"Your husband?" said Knox, inquiringly.

"Yes, I'm takin' his body back to St. John," was the answer. "We've been out West, but ain't had no luck. Been burned out an' et out and blowed out, an' now there ain't nothin' left—not even Daniel."

Her voice died forlornly away, not because she was overcome by bitter recollections, but there seemed to be nothing further worth saying. In a moment, however, she went on.

"Yes," she said, listlessly, "I s'pose it's pooty sick. 'Twas sick when 'twas born an' ain't never been well since. I managed to get sunthin' fer it to eat until this mornin', but we ain't either of us had nothin' today. P'r'aps that's partly what's ailin' of it."

The young man sprang to his feet. "Good heavens!" thought he, "here have I been pitying myself because of the hard fare at Mrs. McTaggart's, while these poor things were starving to death. It's lucky that I have a stateroom." His mind was working so fast as he walked away that he could not stop for connection between his ideas.

A moment later he was back with the fat yellow stewardess.

"Come, chile!" said she, bending over the forlorn little widow, "come wid me. This gen'l'man's foun' a room for yo' and yo' baby, and I'se gwine to get yo' toh baid jes' quick's I kin."

She put her strong arm under the shoulders of the trembling creature and helped her to rise, encouraging her all the while with soft, caressing tones. Knox marched off with the baby, without a blush, in spite of the many curious eyes that were watching.

"Sumpin's gotter be done for dat baby," said the stewardess. "'Tain't jes' vittles dat he's needin' toh chirk him up. No, sah. Jes' de minit dat I laid eyes on bim I seed dat he war a pow'ful sick chile. It's doctor's stuff he's needin', dat's what; an' de good Lawd on'y knows if 't ain't too late a'ready."

Knox stopped fingering the silver in his pocket. He saw now how little good he would be able to accomplish single-handed. These pitiful waifs whom chance had thrown upon his protection would need many more things before reaching St. John, and already he was at the end of his resources. He must do better for them than just to bestow his last cent upon their present necessities.

There was no lack of animation in his eyes as he glanced up and down the crowded saloon. He whispered a word to the stewardess, and then stepped forward to a position by the piano, where he could see and be seen by all.

The vocalist, who was about to entertain the company with another song, had already tucked up his sleeves and struck a few preliminary notes on the piano, when he suddenly became aware of a rival influence. He wheeled around on his stool and stared sulkily at the slender black figure, now almost within arm's length.

"S'pose he thinks he can sing," muttered the cigar-man to his friend who "carried pipes." "Rather poor taste I should say, to stick himself forrud while I'm doin' the entertainin' act."

"Hs-s-sh!" replied the man of pipes, warningly. "It ain't no comic song he's got on his mind, I'll bet ye the drinks. He's a preacher and he looks as if he would burst if he doesn't get a chance to speak pretty quick."

There were probably a hundred and fifty people within the sound of his voice as the young minister began to speak. This, of itself, was an inspiration to one who had been accustomed to address audiences ranging from thirty upwards. But more inspiring still was the look of eager interest on every face.

There was no striving after fine phrases in the simple story that Knox had to tell. He spoke with an unaffected earnestness, which went straight to its mark. His voice was broken and his eyes were wet with tears as he described the wretched mother and her dying baby. Between his slow words came the throbbing of the engine, as if a great heart were beating in tender response to his appeal. Most of the women in the room were crying quietly, but without any attempt at concealment; and the men swallowed hard at something that would not down. The cigar-man abruptly turned his broad back upon the company, flourished his black silk handkerchief and blew a tremendous blast, while his more excitable friend sprang up, exclaiming,—

"Want money? Well, I guess, Where's my hat? You've given us a good sermon, Mr. Preacher, and now you just take a rest while I run the collection. These folks are just achin' to shell out."

Throwing a crisp bank-note into the crown of his new straw hat, the man of pipes went briskly among the people, extorting them not to be stingy.

Meanwhile a tall, stoop-shouldered man with dark, kindly face, pushed forward to where Knox stood.

"I'm Dr. Silas Merrithew of Binnacle," said he, "and mother here," turning to his wife, who stood just behind him, tearful, but smiling, "has been saying all sorts of mean things about herself and me because we didn't look after those poor creatures ourselves. We saw them the first part of the evening, and ought to have had the decency not to shirk our duty off on your young shoulders."

"Yes, indeed," exclaimed Mrs. Merrithew, clasping the Rev. Leander's hand with great cordiality, "I'm real proud of you, but I'm just as ashamed of myself and the doctor as I can be."

"Never mind, wife," said the doctor, good-naturedly; as long as there's a good captain, I guess we can afford to be lieutenants this time." Now we'll go and see what can be done for your charges, Mr.—Mr.—?"

"Knox,—Leander Knox," replied the young man, with quickly beating heart. His shyness was beginning to come back, for he suspected that these two people were pillars of the church in Binnacle. Tomorrow, instead of praising him, they would be thinking what a dull young man he was, and wondering why the secretary had sent them such a stick.

"Why, bless my soul, Clara, this is the very man that's going to preach to us tomorow!" cried the doctor, his lean, brown face fairly aglow with delight. "How pleasant to have met you under such circumstances!" He shook both of the young man's hands this time, and then went away to his patients.

"Parson," said the man of pipes, coming up with his hat full of bills and silver, "there ain't no manner of doubt that you've made a scoop. These blamed cart wheels have nearly busted the crown out of my hat," and he emptied the contents with a loud crash upon the piano cover.

"Well, you see, Jim," said the cigar man, with a confidential wink at the company, "this sort of experience comes pretty hard on a hat that never had anything in it before."

"Forty-eight, seventy-five," said Jim, frowning at the interruption of his count, but not otherwise taking notice of his gibe.

It was in truth, a generous sum that had resulted from the young minister's appeal, and his eyes shone with love and gratitude as he looked around upon the people and desoribed in a few well-chosen words the good which their gift would accomplish.

"George," said the man of pipes, in a loud whisper to his friend, "start her up, will you? None of your comic business this time, but something religious, you know, and sorter warm-hearted. Git in the divine an' human both, somehow, can't you?"

George scratched his head and pondered deeply. "Can't scare up a thing," said he. Then he reached for Moody and Sankey, No. 5.

"I dunno," said Jim, dubiously, "seems to me those are too jingly. Can't somebody think of somethin'?"

Knox struck up "Blest be the tie that binds," and it was vigorously sung through by the company.

"I tell you what," said Deacon Pinkham to Dr. Merrithew at the close of the Sunday morning service, "we ain't had such a houseful for years. I wonder what made our folks turn out so?"

"I heard him once before," replied the doctor, smiling, "and I liked him so well that I thought 'twould be a pity for any of our people to miss hearing him, too. So I hitched up and drove around some this morning to let folks know about him. Seems to be about the right sort, doesn't he?"—Benjamin A. Goodridge.

Smilax.

This plant, a native of Cape of Good Hope, has now become one of the essentials of the florists and amateur. It is extensively used in decorating parlors and reception rooms, and for decorating the hair, and for trimming party dresses, for which purpose it is not only admirably adapted, being an extremely graceful vine, with glossy green leaves, but surpasses anything with which we are acquainted. With a little care it can be grown successfully as a house plant. The vine does not require the full sun, but will grow well in a partially shaded situation. It can be trained on a small thread across the window or around pictures. Bulbs thirty cents each.

Pot the bulbs as soon as received, watering but little until you see signs of growth. They grow very rapidly, and should always have strings to twine on. Give plenty of fresh air, but be careful and not let a direct draft of cold air blow upon the vines, as they are very tender when young. Give them a warm place, and they will amply repay all care. When growth is complete the foliage will turn yellow. Then gradually withhold water, and allow the bulbs to dry. They then can be put away in some dry, cool place. After they have been in this dormant state six or eight weeks they will begin to show signs of life, and then are ready for another season's growth. Pot in rich, mellow, moist earth, and give but little water until growth commences.

A Very Foxy Fox.

A gentleman whose word cannot be doubted, and who is not easily deceived tells the following:

Very early one morning he saw a fox eyeing most wistfully a number of wild ducks feeding in the rushy end of a highland lake. After a while the fox, going to windward of the ducks, put afloat in the lake several bunches of dead rushes or grass, which floated down among the ducks without causing the least alarm.

After watching the effect of his preliminary fleet for a short time, the fox, taking a good sized mouthful of grass in his jaws, launched himself into the water as quietly as possible, having nothing but the tips of his ears and nose above water.

In this way he drifted down among the ducks and caught a fine mallard.

Though this story seems extraordinary, it must be remembered that the fox manages to capture wild ducks, wood pigeons, hares and numberless other animals, sufficient to keep himself and family, and it is plain to be seen that in doing so he must practice many a trick that would seem improbable if related and quite beyond the instinct of animals.—Omaha World-Herald.

Went Her One Better.

Mrs. A. was having the house cleaned preparatory to letting it to a new tenant. It is a superstition that a house should be cleaned under such circumstances, although the new tenant never fails to inform the neighborhood of the shocking condition in which the house was found, and always cleans it all over ostentatiously. Mrs. A. had assisting her one of the slackest "cleaners" that ever tried the soul of a women. Finding a room which was supposed to be in order still very dirty. Mrs. A. swept it thoroughly herself. Meeting Bridget in the hall, she said:

"Mrs. Ryan, I thought you said you had swept the front room. Why, I just got a whole panful of dirt out of it."

Nothing disconcerted. Bridget responded with a beaming smile:

"Did ye now, ma'am? I got two."—Judge.

Twirl Your Thumbs.

A physician in charge of a well known asylum for the care of the insane recently said: "There is one infallible test either for the approach or presence of lunacy. If the person whose case is being examined is seen to make no use of his thumb, if he lets it stand out at right angles from the hand, and employs it neither in salutation, writing, nor any other manual exercise, you may set it down as a fact that that person's mental balance is gone. He or she may converse intelligibly, may in every respect be guarding the secret of a mind diseased with the utmost care and cunning, but the telltale thumb will infalbetray the lurking madness which is concealed behind a plausible demeanor."—From the Scotsman.

Missionary Boxes an Insult.

There have been missionary boxes sent to the heroes and heroines of the church, fighting her battles in the van, that have done more harm than good, in hurt pride and damaged self-respect. To a lady and a gentleman—I use the terms advisedly—were sent clothing, old shoes, old hats, old collars, cravats, gloves, fitonly for the rag bag. Ashamed to send them anywhere else the donors sent them to the unknown missionaries and as everything that came to the church was jammed in without care or discrimination, the arrival of the box partook of the nature of an insult to these heroic, gently bred people. Fortunately this state of affairs is not often found; it ought never be.—Ladies Home Journal.

He Was Chinese Too.

Two Chinamen and an Irishman were on trial in police court charged with fighting.

"What's your name?" said the judge, addressing one of the Chinamen.

"Ah Wing."

"Ah Wing, I fine you ten dollars," said the dispenser of justice.

Then to the next Chinaman, "What's your name?"

"Ah Sing."

"Ah Sing, I fine you ten dollars."

Then to the Irishman, who held a ten dollar bill in his hand, "What is your name?"

"Ah Hell! Take your tin dollars!"—Kansas City Times.

Stops the Cough and works off the Cold.
Laxative Bromo-Quinine Tablets cure a cold in one day. No cure, no Pay. Price 25 cents.

For the Patriot.

Letter from the Capital.

Washington, Oct. 20, 1902.

As if to mitigate the relief occasioned by the settlement of the coal strike, the news comes from New Jersey of the incorporation, under the laws of that state, of the beef trust, under the name of the United States Packing Company, with a capital of $1,000,000, which amount, it is anticipated, will be shortly increased by $500,000. The articles of incorporation provide for the adoption of all the methods usual with similar corporations, including the purchase and maintenance of retail butchershops. As usual, the stockholders are "dummies," clerk's in the office of the trust company which procures the charter.

The Secretary of the Treasury has finally resorted to the purchase of bonds with a view to relieving the money stringency. Only a week ago the secretary was deploring the scarcity of bonds on which the banks could base an extensive issue of currency. Now he is buying them up and thus further diminishing the supply. His course is similar to that pursued by Secretary Gage and others of his predecessors and is doubtless rendered necessary by the exigencies of the situation, but it serves to again emphasize the deplorable incongruities of our financial system, incongruities which, in a country of fewer natural resources, must have resulted in serious panics, and loss, ere now.

President Roosevelt recently issued a timely warning to the members of his cabinet, in the form of a circular letter calling their attention to the lavish use of money and printer's ink in the preparation of government publications. He states his belief that "there is much useless matter and a large number of unnecessary and expensive illustrations included in many of the reports and documents published." While all that Mr. Roosevelt says is true, he fails to call attention to the root of the evil which is found in congressional orders for the printing of large editions of handsomely printed publications so that members of Congress may have abundant handsome momentoes to send to their constitutents. This whole practice has degenerated into a dishonest scheme for making the government pay a large share of the campaign expenses of aspirants for reelection.

As a result of the combined army and navy manoeuvers, the Engineer's Bureau of the War Department will now turn its attention to the development of a more adequate system of coast defense. The manoeuvers demonstrated the fact that, while it would be impossible for an enemy to approach any important point along the northern Atlantic coast by daylight, without the knowledge of the military forces charged with the coast defense, at night the feat is possible of accomplishment. Every effort will now be made to establish a system of search lights, electric signals and batteries which will make such night attack impossible. Such a system is now installed, but the recent manoeuvers demonstrated that it contained many defects which the engineers will seek to remedy.

Those school children who have to wrestle with the old rule, "the sum of the squares of the two sides of a right angled triangle will equal the square of the hypothenuse" and, as they struggle with the intricacies of square root are included to question the use of such apparently abstract propositions, may be interested to know that the whole system of the modern range-finder, by which the distance of vessels at sea is accurately ascertained, is based on that single proposition. A small telescope on a mount provided with spirit levels, etc., is levelled at the water-line of the ship. The exact height of the small end of the telescope above the sea level is known and furnishes the perpendicular, the angle of the telescope furnishes the hypothenuse and tables carefully calculated before hand supply the base or the actual distance from the ship. Another table supplies the "trajectory" the circle which the shell will describe when shot up into the air, and with these figures the gun can be aimed with mechanical accuracy. The trajectory is necessary because in firing at long range big guns are never aimed directly at the target but are pointed upwards at an angle which will insure the projectile's falling at a given point, just as a ball is thrown a long distance.

Adams.

Stories About Parrots.

An American gentleman has a parrot named Kate. She had a splendid time of it, for she was never kept in a cage. She was so tame that there was never any fear of her not coming back to her owners, and she flew about wherever she liked. She could talk very well, and sometimes her speeches were quite uncannily clever, and very amusing. Here is one of the stories her owner told about Kate:

"Kate used to sit on the mantel while father said grace, and as he always used the same form of thanks the parrot got so that she knew it by heart. One day the minister took tea at our house, and of course father asked him to say grace. Kate was on the mantel as usual, and before the preacher had finished his first sentence she shouted, 'That ain't right!' The parson went on but Kate kept shouting. 'That ain't right!' at him till he finished, when she flew to father's shoulder, and said, coaxingly, 'Pa, you say it!' Father asked the blessing to please the parrot, and when he got through Kate perched herself on the preacher's chair and muttered: 'That's the way to say it.' The parson was a very serious man, but the parrot's caper tickled him greatly."

The Minister's Desire.

"And now brethren and sisters," said Rev. Mr. Wilgus at the close of his sermon on fads, "we have had so violent attaks of the Trilby fad and the Napoleon fad, that I have hopes before I die of yet seeing a Bible fad started in this congregation."

And with a sigh the good man sat down, while the choir rendered the latest adaptation from Wagner.—Indianapolis Journal.

The Quincy Patriot.

SATURDAY, OCTOBER 25, 1902.

Gone to Work.

Although the strike at the coal mines is over and most of the miners went to work on Thursday, the output has been only about two-thirds the usual quantity.

Unlooked for difficulties were encountered in the shape of water and accumulated gas, and dangerous roofs which threatened to fall and entomb the workers.

The mine superintendents would take no chances, and the mining of coal was put off until all parts of the underground workings can be made safe.

This will take a few days yet, and in some cases it will take weeks before some of the mines can be put in full operation.

Fifty Cents a Ton Higher.

Coal at the mines will be fifty cents a ton higher than last spring, from now to Jan. 1, 1903.

General Manager Henderson was ordered on Thursday by the Philadelphia & Reading R. R. Co. to increase the price fifty cents; as the reports of the superintendents in charge of the mines, show that as a result of the strike, the mines and mining plants have sustained considerable injury and their respective working organizations have been impaired. For some time to come the collieries cannot be worked to produce their average quantity of coal. This will increase the cost of production.

President Baer orders to Manager Henderson read as follows:

"Notwithstanding the fact, during the strike no coal was sold by our company at an advance over the circular price, the price has been unreasonably advanced to the public by some retail dealers. In the distribution of coal, you will, so far as practicable, supply the dealers willing to sell coal to the public at reasonable prices. Where dealers seek to obtain an unfair profit from the public, you will promptly take steps to supply the reasonable demand of the public directly."

The Ann Bass House.

The Ann Bass house, as it has been known to the older Quincy people, is the one to be moved away to make room for a Government building.

This, is the large double house opposite the Public Library. It is to be placed near the corner of Washington street and Temple street. It was built by Miss Bass about the year 1855, and while she occupied the east half, Mr. Charles A. Howland, then a new comer, occupied the other half with his family.

Mr. James Edwards' family then made their home in this house; after whom Mr. Louis Congdon the first cashier of the Mt. Wollaston Bank with his wife and a family moved there.

Mr. Jewell and family lived in the east side a term of years.

Mr. Wilson Tisdale and his family made their home in the west side.

Mr. Perry Lawton and Mrs. Mary F. Lawton occupied the west side, as did also, the late Mrs. John C. Randall and Miss Randall.

It has sheltered many more well known Quincy people.

During late years, it became a boarding and lodging house.

Mr. Samuel Copeland, brother of the late Mrs. John Briesler, opened the Maple Place tract of land which was owned by Francis Jackson of Boston. Mr. George L. Gill built the first house on Maple Place.

The New Steel Bridge.

All the material for the steel bridge which is to replace the old wooden turnpike bridge connecting Quincy Point and Weymouth is ready in the Fore River shipyard, which has the contract for building the new structure, and construction work will be begun in about a fortnight.

A somewhat novel method will be adopted in building the bridge. Each of its seven sections, including the 100-foot draw span, will be completed on land, in the shipyard, and then floated out, one ofter another, and set on the concrete piers, which are already finished. One span can be put in place at each high tide, so the work of substituting the new structure for the old one will only take about four days.

It is expected that the new bridge will be opened for travel the latter part of February. Meanwhile the old bridge will continue in uninterrupted use.

Coal Supplied in Bags.

At a meeting of the Committee at City Hall Wednesday the following report of the Committee was accepted:

Quincy, Oct. 22, 1902.

Citizens' Coal Committee,
Quincy, Mass.

Gentlemen:—Your sub-committee on visiting the coal dealers of Quincy, find them ready and desirous of doing all that they can to help and assist in the work of supplying coal in small quantities and at the same prices as lots of a ton or more would command, and this without any charge for delivery, even if for but a single bag of 100 pounds, and in any part of the city. Also as it is anticipated that the prices of coal will now steadily decline, they are ready to deliver such orders based for anthracite today at the market price of $12.00 per ton, or 60 cents per bag of 100 lbs., and at $8.00 per ton for soft coal, or 40 cents per bag of 100 lbs., these prices to be decreased from time to time as the price per ton declines. The coal dealers would also purchase from the Committee the bags used in this service at their fair value when the Committee ceased longer to use them. Bags made for this purpose can be procured of E. D. Hewins, 72 Lincoln street, at $75.00 per 100 bags.

Respectfully submitted,
T. King,
Rupert F. Claflin,
For Committee.

The foregoing report clearly defines the purpose of the Committee in the matter of supplying coal to those who wish to purchase coal in small quantities. It is the prevailing opinion of this Committee that the price of coal will decrease for some time and the final price both of anthracite and bituminous coal will be quite a little less than the price at present. Therefore it is recommended that purchases be made with great prudence.

Teachers' Course.

The first of the Teachers' Association entertainments will give Quincy people a chance to hear Mr. Riddle at home. He is well known to Boston audiences, and as a reader is second to none now before the public. The course as arranged will include also a recital by a well-know Boston contralto; an illustrated lecture by Prof. Cross of Exeter; a concert by the Walter E. Loud concert company, and a lecture on some phase of the poetry of Browning by the Rev. Frank A. Dixon, who is an authority on the subject. Tickets will be offered for sale soon, and you are urged to watch the columns of this paper for a full announcement of the course.

CITY BRIEFS.

But one more week of October.

The days are less than eleven hours long.

But ten days to the State election.

Next Friday will come All Hallows Eve.

Two new moons this month; an unusual occurrence.

On Oct. 24, 1789, President George Washington visited Boston.

The ditches along Coddington street had a thin coating of ice Wednesday morning.

The cold raw wind of Tuesday made people feel glad that the coal strike had been settled.

The ladies of First church are to hold a fair in the chapel Wednesday afternoon and evening.

The Quincy dealers have reduced the price of anthracite coal to $12 per ton and soft coal to $8 per ton.

Mr. Fred E. Tupper of Spear street is contemplating taking an extended trip through the west this fall.

Time now to think about taking up canna and dahlia bulbs and also to plant tulip bulbs for spring blooming.

Miss Elsie Russell and friends are at her cottage at Amherst, N. H., for a few weeks enjoying the autumn foliage.

Mrs. John C. Randall and daughters Elinor and Louise, have taken rooms at the Granite house, East Milton, for the winter.

The Beacon Ice Cream Co. is to move from the present quarters on Washington street, to the building formerly occupied by the street railway company.

Mayor Bryant turned the switch Monday night which let the current from the new electric light service into City Hall.

There has been a large number of western granite men in town this month having taken advantage of reduced railroad rates to come east.

Mr. G. W. Clapp and family of Braintree, are preparing to move to Concord N. H. Mr. Clapp has accepted a position in an enterprise there.

The one round sounded from Box 142 at 5.15 Sunday night was a false alarm. It appears that the box was pulled by a small boy. Two boys lifted a little fellow to the box and he pulled the hook.

The union meeting of the King's Daughters of Quincy will be held this afternoon in the Unitarian chapel from 4 until 8 o'clock. Interesting speakers both afternoon and evening.

Mrs. Eben W. Sheppard of Greenleaf street opens her house on Tuesday afternoon for the second in the series of talks being given by Miss Thompson. The talk for the afternoon will be on the return overland from travels in Norway.

The Norfolk Conference of Unitarian and other christian churches will hold their annual meeting with the First Unitarian society in Dorchester at the First Parish church on Thursday, Oct. 30, at 10.30 A. M.

A special meeting of Adams Chapter Daughters of the Revolution is to be held at the John Adams birthplace this morning at ten o'clock to assist the Juniors in arranging for a hallow'en party.

Mr. F. T. Mackedon has the sympathy of friends, his mother Mrs. Thomas Mackedon passing away at her home in Randolph, last week after a severe illness. She was a woman much beloved by all who knew her and her death is a great loss to her children.

Miss Cora E. Dyer of Whitwell street, who has been passing several months with her aunt in California, has surprised her Quincy friends by the announcement of her marriage on Oct. 8, to Mr. Walter F. Carmens of San Francisco.

Now that the Joseph T. French house has been vacated by the city it is hoped the building will be moved soon to the site selected near the Poor farm, and the grounds fix up. It will be a great addition to the library grounds and show up the handsome building to much greater advantage.

The indications are that there will be considerable boat building in and about Greenleaf street this winter. Capt. Bill Edwards is to build a steam launch and Capt. Tom Davenport is to build a dory launch so that when he goes smelting and is becalmed he can get home all right.

The Junior Friday club meets on Monday afternoon with Mrs. Charles Price of Adams street. The literary program includes talks on church movements in England 1827-1853; Oxford, Keble, Pusey and Newman; Scotland and Free Kirk. Owing to illness, Miss Randall will be unable to take charge of the program.

Extensive improvements are being made to the property of the Quincy Mutual Fire Insurance Co. An addition has been added to the rear of the building, a large window made on Coddington street and the whole painted. The grounds are to be grassed and the whole lot enclosed by a fence. The hospital property adjoining is also to be fenced in.

John M. Fisher, Frederick E. Betts and Ella E. Bailey, charged with using the mails in aid of a conspiracy to defraud, appeared before United States Commissioner Fiske Saturday waived examination, and were held for trial in the United States Circuit Court, Betts in the sum of $10,000; Fisher, $5000; and Miss Bailey, $3000. Personal recognizance was accepted in each case.

Quincy friends have received cards announcing the marriage of Miss Margaret Elizabeth Olmsted and Mr. Benjamin Monson Chase at West Harwich, October fourteenth. Miss Olmstead was recently the principal's assistant at the Coddington school in this city and Mr. Chase, who was a lieutenant during the Spanish war, is in the clothing business in Danvers, where the couple will be at home after December first.

The joint debate at Music hall by the several candidates seeking election as Representative to the General Court as proposed by Henry H. Faxon will not take place. When Mr. Faxon made his proposition it was stipulated that the debate would not take place unless six of the candidates accepted within a week. The two socialist candidates and Peter T. Fallon were the only ones who agreed to take part. Mr. Faxon has therefore called the debate off.

"Mother" Jones, widely known as the friend of the miners, was given a reception at Music hall, Thursday evening, by the Socialist club of Quincy. There was a large attendance and considerable enthusiasm. Levi H. Turner, Socialist, presided and speeches were made by Mother Jones and Mrs. L. H. Merrifield of Boston. During the evening music was furnished by an orchestra and there was selections by the Granite City quartette.

Mr. Thomas B. Tilden is confined to his home by illness.

Mr. and Mrs. W. G. Shaw were in Worcester this week.

Local politics have begun to warm up a little around the edges.

Mrs. Effie L. Rhines has accepted a position as pianist with Prof. Kaplan.

Mrs. F. S. Davis has presented the High school with a handsome rubber plant.

John McKnight has resigned as a member of the Republican Ward Committee.

Mr. J. Warren Faxon from Chicago is the guest of Mrs. J. F. Faxon of Quincy.

Mrs. James L. Bruff of Spear street returned Wednesday from an extended trip to New York.

Sanborn & Damon have the heating and plumbing for C. H. Brooks' new house off Washington street.

Mrs. Leonard C. Hewson and daughter of Newcomb place have returned from a visit to Hanover, Mass.

Henry P. Kittredge is at work on a patent oil burner with which he intends to heat his store this winter.

Mrs. Humphrey corner of Washington and Edward street, entertained last week two friends from New Bedford.

Master Edward Taber of Baxter street had the misfortune to sprain his right ankle last week while running.

The many friends of Mrs. Friend Crane will be sorry to learn that she is again confined to her home by illness.

The school committee expect to occupy its new rooms in the old street railway building the first of the month.

The socialist rally in City Square Saturday night was addressed by Levi H. Turner and James E. Campion of Maine.

The reading and recreation rooms in the chapel basement of Bethany church opened Monday evening for the winter with a large attendance.

A special session of the district court for naturalization was held Monday evening at which twenty-five were granted their final papers.

Mrs. Edith M. Jewett of Revere road is to open a restaurant opposite the fountain in the old Quincy and Boston street railway offices.

Everybody who has business at City Hall is delighted with the remodelled building which should supply all wants for the next twenty-five years.

Mrs. Alice Cobb and two sons are to move from Chestnut street to Bigelow street where they will make their home with her mother, Mrs. Mary Pollock.

The new Sunday evening train at 8.50 is the quickest of all between Quincy and Boston, the scheduled time being but fifteen minutes. It is an express.

Persons having clothing, etc., for the barrel for Tuskegee are requested to please hand them to Mrs. J. H. Emery and for Calhoun to Mrs N. S. Hunting.

Mr. C. C. Hodgkinson of Houghs Neck has rented the C. N. Ditson house on Washington street for the winter and moved in with his family this week.

Mr. and Mrs. Horace F. Spear expect to move into their new house about the first of November. They have rented their present home to Mr. and Mrs. Howard Rogers, who will occupy as soon as vacant.

The alarm from Box 35 at 1.25 P. M. Tuesday was for a fire in a lot of rubbish in the rear of the Webb building on Hancock street and was probably started by some children throwing matches into it.

The souvenirs at the matinee whist at the John Adams birthplace Monday afternoon were captured by Mrs. Cummings of East Weymouth, Mrs. Frederick Jones of Granite street and Mrs. W. W. Ewell of Foster street.

Mr. and Mrs. Frank F. Prescott have returned from a delightful two weeks' trip, during which they visited Detroit, Buffalo, Niagara Falls, Batavia, Schenectady and Albany. Next week Mr. Prescott will tell Ledger readers his impressions of the cities visited.

Capt. Chas. W. Eddy, who for the past two seasons has had charge of B. F. Keith's spectacular productions has secured Music Hall for Monday, Tuesday and Wednesday of each week for the season and will produce high class and refined vaudeville at popular prices.

The friends of Representative John McKnight feel that he is entitled to receive a reelection, not only for the reason that it has been the custom for years to give a man two terms, but his record has been such as should demand the support of all.

There will be an old-time tea at the Universalist vestry, Thursday, Oct. 30, from 5.30 to 6.30 P. M. At 4 P. M. there will be a social hour and all aged citizens in Quincy are invited as guests. At 7 there will be a miscellaneous entertainment including readings by Mr. Snow and solos by Mr. Greene and Miss Sherman.

Mrs. A. B. Packard has the sympathy of many friends in her recent bereavement. Col. Packard was a devoted husband and companion, an ever kind and thoughtful father and grandfather as well as a good neighbor and citizen. He was fond of travel and with Mrs. Packard, and his granddaughters enjoyed many pleasant trips.

The second number in the course of entertainments at the Bethany church under the auspices of the Brotherhood was given Wednesday evening by Henry Thomas Bailey who gave a lecture on "Jerusalem the City of the Great King." There was quite a large attendance.

Mayor Bryant has made arrangements so that all who desire to purchase coal in 100 pound bags may leave their order and money with City Messenger Tirrell at City Hall. Commencing next Monday the Messenger will be at his office from 8 to 10 o'clock in the morning and from 7 to 8 o'clock in the evening. Persons leaving orders will be given a receipt for their money and the coal will be delivered the following day.

The Quincy union of King's Daughters will hold their annual meeting in the Unitarian chapel Saturday afternoon from 4 until 8 o'clock. Rev. Edward Everett Hale will give the address of the afternoon and Mr. John Anderson, will speak in the interest of the Floating Hospital at the evening session. A cordial invitation is extended to all to be present at the meetings. Afternoon at 4 and evening at 7.

Russell A. Sears has been chosen to succeed Hyde & Baxter as legal chief of the Boston Elevated's claims department. Mr. Sears is 33 years old, and has lately been connected with the Boston Suburban Electric Co. as attorney. He received his law training in the office of Cong. Powers, and was admitted to the bar in 1890. In 1898 he was elected mayor of the city of Quincy, being 27 years old at that time. In 1900 and 1901 he acted as city solicitor for Quincy.

WOLLASTON.

Wollaston has a new train to Boston at 7.58 A. M., also new outward trains leaving Boston at 5.15 and 5.45 P. M.

Fire was discovered yesterday afternoon shortly before 3 o'clock in the attic at the residence of Mr. Tabb at 200 Beale street. It was probably caused by rats and matches. Loss about $25.

Mrs. Charles F. West of Highland avenue, has returned from a visit to Concord, N. H., her former home.

Mrs. D. B. Lincoln and daughter are guests of friends at Taunton.

Mr. and Mrs. H. E. Fiske of Wollaston have returned from a three weeks' outing at Rutland, Mass.

At the Wollaston Congregational church on Sunday the following children were baptized:

Donald Reid Blake, Wilson Cushing Blake, Elsie Broughton, Dorothy Agnes Cole, Roger Kenneth Dickey, Robert Henry King Foster, Ruth Winnifred Holland, Lorma Roselee Holland and Morgan Watt.

The children are each to be presented with a booklet and when they have arrived at the age of seven years a Bible.

Parents should realize the danger and call the attention of the town authorities to children and animals who go to the grounds of the reservoir unattended. The reservoir is left with no guard fence, simply an iron rod a foot or so lower than the edge of the basin. It might save one who was drowning, but in no way hinders one from falling in. The dangers of the tower are obvious. Frequently children stand on the stones at the top.

Mrs. Prudence Stokes of Fayette street, Wollaston, who has been seriously ill, is out of danger and slowly improving.

Fred S. Boyden, carpenter and builder of Hancock street, Wollaston, has filed a petition in bankruptcy; liabilities $6071, assests $5624.

Too much cannot be said against the unlawful habit of shooting birds. It is a source of regret and great annoyance to residents in certain localities in Wollaston, especially in the neighborhood of third hill. It is a shame that boys will not let alone the few songsters that are with us. Something should be done about it.

Miss Carolyn Alden Bates is attending Miss Symond's school, Boston.

Mr. and Mrs. Albert Richards of South Central avenue are spending a few days in New York.

Mr. and Mrs. James D. Kent, Jr., have returned from Nova Scotia and will be at home after Jan. 1st, at 18 Prospect avenue, Wollaston.

Mrs. Hewitson and her daughter Carrie, High school, 1902, are making an extended fall trip through New York state. At present they are at Bucksland in the Berkshires.

The vesper service at the Wollaston Baptist church, Sunday afternoon, was the first of the season. Rev. Mr. Webber gave a talk on the text, "Therefore the Son of Man is Lord also of the Sabbath." The musical program was particularly good and excellently rendered by the church quartette.

Rev. Mr. Chase and family are visiting relatives in Connecticut.

Many of the handsome flower beds in Wollaston were blighted by the heavy frost of Tuesday night.

The Edward Hewitson Glee Club held its first meeting Tuesday night in the Baptist chapel. The next meeting will be held Monday, Oct. 27.

A party of Wollaston and Quincy gentlemen attended on Monday evening the visitation of the Massachusetts Lodge of Masons at Masonic temple, Boston, by invitation of Brother James C. Bates of Wollaston, secretary of the lodge.

The young people of the Wollaston Unitarian church are preparing for a dramatic entertainment to come off in November.

The rummage sale connected with the Wollaston Unitarian church was a financial success and far exceeded the expectations of those who had it in charge.

Mrs. J. H. Litchfield of Wollaston will read a paper on Historic Quincy, at the Woman's Alliance on Monday afternoon at 3 o'clock. The meeting will be held in the Unitarian chapel and all interested are welcome.

A concert under the auspices of the Wollaston Unitarian club is to be given next Wednesday, Oct. 29, at 7.45 o'clock in the Unitarian church. A fine concert is looked forward to as the programme included the Harvard Quartette, a reader and the harpist Miss Annie F. Sibby.

The annual meeting of the Women's Home Missionary Society of the Boston South Baptist association was held at the Wollaston Baptist church on Thursday. Among the speakers were Rev. J. A. Francis, Mrs. G. B. Coleman, and Miss Matilda Brown of Boston, Mrs. Earles of Newton, Mrs. A. J. Hughes and others. Mrs. Blanchard of Dorchester and Mrs. Francis of Boston led the devotional services. Encouraging reports were received from the different circles, and letters from Cuba, New Mexico and Port Rico were read by Mrs. Manning of Wollaston and Mrs. Stewart and Miss Newton of Boston.

But two of the 100 or more golfers who entered the Country Club tournament on Thursday had a better gross score than Councilman Freeman of the Wollaston club, although he did not finish until after the lamps had been lighted. In the first round he will meet J. I. Taylor of Salem. No other Wollaston man qualified.

The Wollaston A. A. football team defeated the Hyde Park A. A., Saturday afternoon, at Merrymount park, 6 to 0. Although Wollaston was greatly outweighed by Hyde Park, they played the stronger game. The features were the playing of Miller, Taylor and Scharnagel for Wollaston, while Blantener and Stetson excelled for the visitors.

Sudden Death.

Mrs. Annie N., wife of Michael McNally, died suddenly at her home at 249 Newbury avenue, Atlantic, Wednesday afternoon. Mrs. McNally sat in a chair holding her baby. She was suddenly seen to turn white. She expired in a few minutes.

A physician was summoned and pronounced her death due to heart disease. She was 30 years of age. Previous to her marriage she was a teacher at the Massachusetts Fields school.

Administrative Office.

The Stoughton Sentinel reflects this Republican sentiment: "The country commissionership of Norfolk county is an administrative office just the same as the Governorship of the state and there is no more excuse for a Republican bolting the regular party nominee for county commissioner than there would be for a bolt on the Governorship."—Hyde Park Gazette.

E. W. Grove

This signature is on every box of the genuine Laxative Bromo-Quinine Tablets the remedy that cures a cold in one day

ATLANTIC.

Miss Ada Harding of Botolph street, gave a party Tuesday evening to about twenty-five friends. The entertainment consisted of games and music. Later a collation was served.

Arthur Bean of Manchester, N. H., has entered the employ of the A. T. Stearns Lumber Co. at Neponset, and is residing on Squantum street.

Tuesday morning a petition made itself visible in the store of Branscheid & Marten's on Sagamore street, demanding the return of the 8.20 inward morning and 5.28 outward evening train. Every train-seeker stopped and added a bold signature. There is a general complaint in Ward Six over the loss of these trains, as they were the most popular and more generally used than any. One of Atlantic's old residents entered the station Tuesday morning and after searching the timetable, heaved a great sigh and, thinking himself unobserved, stepped on the penny-in-the-slot machine and looked anxiously at the weight register to see if it reported any loss of flesh. A local wit who chanced to be near inquired of the great man on the small machine if he expected to get a few dollars out of the railroad for every pound of flesh he had lost over the timetable, and the polite inquiry was answered by a hasty exit and the banging of a door.

Atlantic has received a blow in the loss of the 8.20 train inward. It was the most popular of any of the morning trains. The new time table has left Ward Six in a most unenviable condition of train service, and with the new station, too.

Mr. and Mrs. Henry Kolseth gave a whist party at their home on Walker street Saturday evening. There were four tables of whist and prizes were awarded to Mrs. Chase and Mrs. James Churchill; Mr. J. A. Kendall and Mr. F. Jenkins. Refreshments were served at the close of the game.

The Harvest concert at the Methodist church on Sunday evening was well attended and the church was prettily decorated with autumn leaves and fruit.

Mr. J. B. Lewis of Boston, a prominent business man and well-known public speaker, will give a temperance address next Sunday night at the Atlantic Methodist church on "Emancipation of the 20th century." Mrs. L. J. Child, a leading contralto of Boston, will be present to sing. The seven o'clock praise service with the new books is proving helpful and attractive.

Mrs. Berry and daughters of Charles street have given up their large residence and have moved to Boston. They have leased their house for a number of years.

The first meeting of the Smart Set whist club was held with Miss Laura Hall of Newbury avenue on Wednesday evening. Partners were chosen by matching colors of tiny scent bags, and the game begun at eight. Prizes were awarded to Miss Alice Coe and Miss May Melzard; Miss Emily Gasset and Miss Gertrude Hall; Miss Emma Curtin and Miss Maud Gray. The refreshment table was laid for sixteen.

DOWNS AND PARK.

Miss Flora Rushton of Lowell is visiting her sister, Mrs. Charles Maxwell of Hampden circle.

Mrs. E. G. Roberts of Elm avenue, Wollaston Park is spending some weeks with her aunt at New Bedford.

Auctioneer Olney will sell the Mott house on Beach street at auction on Wednesday next. It is a double house with improvements.

QUINCY POINT AND NECK.

The large steam yacht Aztec owned by A. C. Burrage the Boston millionaire is hauled up at Hanley's.

Mr. and Mrs. Thomas Addison of the Point are enjoying a week's outing in Wiscasset, Maine.

The oldest excursionist on the B. & A. trip to Albany, down the Hudson to New York last week was Mrs. Esther Hunt of Quincy avenue, East Braintree. She is 84 years old and a great traveller for one of her age.

Mrs. Mary A. H. Crane of Washington street is confined to her home with a severe cold.

Mr. Wilson Tisdale is changing the wheelwright shop at the corner of Chubbuck and Washington streets into a two tenement house.

William Faircloth, whose home is in Quincy, was found dead Sunday at the Empire City track near Mt. Vernon, N. Y. His body was found in a hay mow. Faircloth was a horse trainer and was well known in Quincy. He was at one time employed by John R. Graham. He has been in New York for several years training horses for the millionaires. His body was brought to Quincy for burial Tuesday. He has a brother who is a fireman at the Central station.

Mrs. P. P. Kittredge and daughter Mrs. Fred Drake leave this week for Kansas, where they are to spend two months with Mrs. Kittredge's sister.

Largest Gun Ever Made.

The United States government has just contracted with the Fore River Ship & Engine Company of Quincy for the largest guns of modern type ever made in New England. They are six-inch, 50-calibre guns of the latest rapid-fire model, and are for use on warships. Within a week after the contract for this work was signed the government placed with the Fore River Company an order for a large number of three-inch pieces of 50-calibre which are also for naval use.

Ten sets of the six-inch guns are called for. They are the most approved pattern for the main batteries of battleships and cruisers. Sixty sets of the smaller pieces, which are used in the secondary batteries of the larger vessels of the navy, will be made. Both types have proved very useful and are considered much more effective than the old-fashioned guns of larger size.

The guns will be forced, oil tempered, annealed to harden them, bored, and turned at Fore River and then sent to the shops at the Washington navy yard, where all of the government ordinance is finished.

Gone to California.

Miss Mabel S. Wright, daughter of County Commissioner Wright, left Tuesday for California. She is a telegraph operator and is usually employed during the summer months at the White Mountains.

Miss Wright will be remembered by many of our citizens, as she was for many months at the Quincy Station; and during the exciting times when the terrible railroad accident at the Dimmock street bridge occurred; which kept her very busy from five minutes past one at noon, the time of the accident, until eleven at night, without a mouthful to eat.

The cold weather on the New England coast does not agree with her constitution, and she is going to try the west: stopping first at San Francisco, and going farther south, probably Pasedena or Los Angeles. No doubt she will greatly enjoy Southern California during the winter months.

SOUTH QUINCY.

Miss Todd is in Detroit, Mich., on an extended visit.

Edwin W. Marsh observed his 81st birthday Tuesday in a quiet manner.

A. T. Drisko of Medford, Oregon, is the guest of his sister Mrs. Benjamin F. Crane. He is quite a stranger, not having been here for forty years.

Letter Carrier W. W. H. Willett of South Quincy has been unable to be about the past week on account of illness. People on his route hope to see him back again soon.

Miss Gertrude Barnicoat was one of four ushers at the twenty-fifth wedding anniversary reception, on Friday, Oct. 17, of Mr. and Mrs. N. Gleason Torrey of South Braintree.

Rev. Mr. Barr, pastor of the United Presbyterian church, raised by subscription Sunday $266, which with a few others to hear from will raise it to $300 to meet the liabilities of the church. Considerable interest was manifested in the matter and a large congregation was present. The congregations and interest have been increasing every Sabbath and the new pastor feels much encouraged in his work.

Mr. Edward Marnock has returned from a pleasant trip to Philadelphia.

Mrs. John McLean of South Quincy is entertaining her daughter and friend from Maine.

Mrs. L. N. Ross, of Liberty street, is entertaining her sister Mrs. Farrow, of Old Town, Maine.

Among those who sailed Wednesday on the steamship New England for Europe were Mrs. Burleigh E. Pratt, who goes to visit her father who is ill, Mr. and Mrs. John Lawry and Mr. Donald.

Rev. Dr. Todd attended the Presbyterian Synod at Albany, N. Y., this week, returning Thursday night.

The funeral of Mrs. Elizabeth Moynihan, who died Tuesday, was held Friday from St. John's church. The services which were very largely attended were conducted by Rev. John P. Cuffe. The burial was at St. Mary's cemetery.

Mrs. C. H. Field of 7 Pleasant street is entertaining her brother, Mr. Charles Emerson, who is on a visit from San Francisco, California, whom she has not seen for fifteen years. He is doing a prosperous tinsmith's business in that place.

When John P. Bigelow attempted to file his nomination papers at the State House last week as a candidate for Representative they were not allowed on account of some informality. He was, however, given time to amend them so that after all his papers went in and his name will appear on the official ballot.

A ballowe'en party is to be given at the John Adams Chapter birthplace next Friday evening by Adams Chapter Daughters of the Revolution and the Junior Sons and Daughters.

WEST QUINCY.

A new ceiling is being put in at the store of E. H. Doble & Co.

West Quincy people are very much pleased with the new timetable on the steam railroad.

The funeral of Mrs. Mary J. Lawless was held Monday from St. Mary's church. Services were conducted by Rev. Fr. Foley. The burial was at St. Mary's cemetery.

Should you go into Mr. M. P. Fuller's any Monday evening, you would see a class of as bright young men as there are in Quincy. They are from Finland, wrestling with the English language and are doing finely.

Auctioneer Johnson had the best auction sale of real estate held in Quincy for some time on Thursday, selling at public auction the Donaher property at West Quincy on Common and Copeland streets, consisting of about 40,000 feet of land and four houses. The property is assessed for $6,550, and sold for $7,785.

The new timetable on the New York, New Haven and Hartford, which went into effect at midnight Saturday has quite a number of changes that are of importance to Quincy people, more especially those who take the train from the West Quincy station.

Not Damaged.

The seven-masted schooner Thomas W. Lawson, built at Quincy, left Philadelphia at 2 P. M. Wednesday with 7000 tons of coal. Thursday morning she was reported aground on the upper end of Cherry Island flats in the Delaware river, but not in a dangerous condition. Thursday afternoon at 3.40 she was floated without damage and started again for Boston. The Lawson is the largest schooner in the world, and many are watching her course daily.

Gray?

"My hair was falling out and turning gray very fast. But your Hair Vigor stopped the falling and restored the natural color."—Mrs. E. Z. Benomme, Cohoes, N. Y.

It's impossible for you not to look old, with the color of seventy years in your hair! Perhaps you are seventy, and you like your gray hair! If not, use Ayer's Hair Vigor. In less than a month your gray hair will have all the dark, rich color of youth.

$1.00 a bottle. All druggists.

If your druggist cannot supply you, send us one dollar and we will express you a bottle. Be sure and give the name of your nearest express office. Address, J. C. AYER CO., Lowell, Mass.

AGENTS WANTED
— FOR —
THE HOLIDAY TRADE.

Ladies who are looking for a pleasant and profitable line of goods will find they cannot do better than send for

OUR BLUE CATALOGUE

of High Grade Art, Novelties and Stamped Linen for Embroidery and Lace Work.

Our Catalogue is large and beautifully gotten up and will be sent free together with sample of our work for 10 cts. to pay postage.

Address,

OCCIDENTAL ART CO,
Box 129. BROCKTON, MASS.
Oct. 25. 3mos.

WOLLASTON HALL

HAS been thoroughly renovated and is now one of the finest halls in the vicinity of Boston. A new Busher and Gerts piano is used. Engagements may be made for all kinds of entertainments, with J. C. PORTER, 190 Taylor street, or with the owner E. F. WOODS, 32 Kilby street, Boston. Telephones 1467 and 1468 Main. Aug. 16-tf

Desirable Houses
AT LOW PRICES.
F. O. ELLIS,
School Street, Braintree.
Sept. 6. po-tf

MILTON.

A largely attended rally in the interest of Candidate Towle was held in Ellsworth hall last week Friday evening. Among the speakers were, Mr. Towle, Mr. Ham, C. S. Pierce, W. E. Badger and A. A. Brackett.

The building of Robert Sweeney is being painted.

The store windows are filled with pictures of candidates seeking election.

There was a large attendance at Ellsworth hall last Sunday evening to listen to the talk to men on "Christian Manhood" by Edward Billings and Robert Gardner.

The fifth anniversary of the Mission of Our Saviour church will be observed Sunday evening. Rev. Theodore I. Reese will speak and a special musical programme will be given.

A musical entertainment was given by Walter Jackson at the meeting of the Thursday evening club this week.

The two new houses being erected by A. A. Brackett on Belcher circle are about completed. Mr. Jacoby, superintendent of schools will occupy one and Mr. Hubbard of Melrose the other.

A rally in the interest of J. Merrill Browne for representative will be held at Ellsworth hall next week.

An entertainment for the benefit of E. A. Rich will be held at Ellsworth hall Nov. 3. The Mason Bros. will furnish the programme assisted by L. J. Rich who will give an address on "The secret of success."

No Man

is more interested in securing his family against want than the wage earner. You can buy your life insurance at lower rates now than you can a year hence, when you are older.

Why not buy it in the company that has larger assets and has paid more to policy-holders than any other life insurance company in the world?

Assets,
$352,838,971.67

LIABILITIES

Liability for Policy Reserves, etc.	$280,652,388 84
Liability for Contingent Guar. Fund	60,706,582 83
Liability for Authorized Dividends	2,480,000 00
	$352,838,971 67

Amount paid to Policy-holders, over
$569,000,000.00

A young man, ambitious of success, should consider these points.

Write for "Where shall I Insure?"

THE MUTUAL LIFE INSURANCE COMPANY OF NEW YORK
RICHARD A. McCURDY, President.
L. L. HOPKINS, Manager, Boston, Mass.

NEW STORE TO LET
WITH STEAM HEAT
Or a CAPITAL BUSINESS OFFICE.

IN The remodelled Patriot Building, opposite Hotel Greenleaf, Quincy, a new store 14 x 30. Large show window, steam heat, sanitary arrangements, etc. A very desirable location. Apply to GEORGE W. PRESCOTT, Patriot Office, 1424 Hancock street. Oct. 25-tf p1o

LOST.

LOST—In Wollaston, Oct. 21, a Black Silk Bag containing pocket book. Finder will be rewarded by returning same to MRS. A. E. LINNELL, 86 Davis street, Wollaston Park. Oct. 25. 1w

WANTED.

WORKING HOUSEKEEPER — Protestant. Wanted. Address, "J.," Post-Office, Wollaston. Oct. 8. 1-w f.m --p-tf

TO LET.

SEVEN ROOM HOUSE, Modern style and nice finish; elevated, healthful, fine river view, a few rods from Quincy electrics; near Quincy Point bridge.
Apply to F. H. GRAVES,
North Weymouth.
Oct. 18. 3w

TO LET.

87 Merrymount Road, Single House, 7 rooms, hot and cold water, bath, furnace, etc.
Upland Road, Upper Tenement, 7 rooms; all modern improvements.
Goffe Street, part of Brackett House, 7 rooms, Lately remodeled. All improvements.
Inquire, A. W. PARKER,
81 Merrymount Road, Quincy, Mass.
Sept. 17. tf

TO LET.

Rear of 1459 to 1479, Hancock Street.

Office with room connected. Could be used for office and sample room, 580 square feet floor space, very high studied; city water, wash room and closet.

Room 33-20 feet, adapted for light manufacturing; good light, city water, washroom and closet.

Building with city water, two horse stalls, good light; could be used for stable or storage, 51x20 feet, attic above.

Room—40 x 100 ft., excellent light, elevator, closet, washroom, steam heat and power, one of the best rooms for manufacturing in the city.

Storage—I have 10,000 q. ft. of floor space, with individual rooms for storing goods of different kinds.

FOR SALE.

Goddard Buggy—Built by Tirrell & Sons, all hand made. Price $225.00; now $225.00.

Coal or Junk dealers wagon, built by same firm. Price $225.00; now $125.00.

Upright Steam Roller, almost new, 25 H.P. This is a great bargain. $125.00.

Tank 500 gallons, with brass pipe coil for heating water, been used but two months, $50.00.

Also lot of shafting, hangers, pulleys, etc.

SINGER SEWING MACHINES.

One new and two second-hand. These are only fit for heavy work like sail-making, harness or carriage work or where heavy stitching is required.

For all information apply to

FREDERICK W. TIRRELL,
TRUSTEE.
On the Premises.
Quincy, Sept. 20. tf

THE PLACE TO BUY ... ARTISTIC
We Have The Largest Assortment of LAMPS and FIXTURES in New England
Call and see our Show Rooms or Send for Catalogue
WE LIGHT THE WORLD
ELECTRIC LIGHT, GAS, and OIL FIXTURES
McKENNEY & WATERBURY, 181 FRANKLIN ST. BOSTON

QUINCY TEACHERS' ASSOCIATION
COURSE.
THURSDAY, 13 NOVEMBER,
AT 8 P. M.
HIGH SCHOOL HALL.
READINGS
— BY —
Mr. George Riddle.

A full announcement of the course will be published next week and

Course Tickets

will be for sale at the usual price,

ONE DOLLAR.

Oct. 23, 1902. 1 3t p-1w

DOUBLE HOUSE
AT AUCTION.

The Double House on Beach street, Wollaston, known as the Mott house, will be sold at public auction,

Wednesday, Oct. 29,
At 2 o'clock, P. M.

The owner having removed to a foreign country has no use for it and ordered it sold. The property is within five minutes' walk of Wollaston Station, School, Church, Post Office, and close by stores and electrics. House contains 8 rooms each side, furnace and bath.

This will be an exceptional opportunity for any person seeking a home among the best of American neighbors, as one side let will pay expense of all.

There being no mortgage, the property will be sold to the highest bidder.

For terms see A. G. OLNEY, Auctioneer, or A. L. BAKER, Agent, Wollaston.
Oct. 25. 1w

1867. 1902.
GREAT OFFER.

BY THE PURCHASE OF
$2.00 Worth of Shoes
AND 25 CENTS
YOU CAN OBTAIN
ONE DOZEN PHOTOGRAPHS,
AND AN
Electric Gold Plated Brooch Pin,
AT
ELLA L. STETSON'S,
DEALER IN FINE SHOES,
66 Washington Street,
Quincy, Mass.
Oct. 25. tf

S. SCAMMELL & SONS,
Carriage Builders
AND PAINTERS.
ALSO HORSE SHOEING AND JOBBING
BY FIRST-CLASS WORKMEN.
Farness Making and Repairing.
All orders prompt

ALL GOODS WILL BE DELIVERED FREE AT RESIDENCES IN QUINCY.

Carpets for Fall

Our experience has been that the refurnishing of houses chiefly takes place in the Fall — doubtless in preparation for the various social functions which come with the colder season.

Hence we are now displaying specially attractive **Oriental Carpets and Rugs** (the result of our buyer's recent trip abroad), **Wilton and Brussels Carpets** (both foreign and domestic), **Linoleums**, and a wide variety of other floor coverings in all grades.

Our **Upholstery Department** exhibits its customary choice assortment of **Draperies** and **Furniture Stuffs.**

John H. Pray & Sons Co.

658 Washington St., opp. Boylston St., BOSTON

Represented in Quincy by Mr. Otho A. Hayward; in Wollaston by Mr. W. J. Wellington.

Prairie Grass Mattings and Furniture.

American brains and genius at it again, working out wonders, making furniture and carpetings out of what has always seemed to be worthless,—our American Prairie Grass. This new floor covering is closely woven, four times as thick as Japanese mattings, will wear four times as long, look better and cost less.

Prairie Grass Chairs and Rockers, artistic in design, comfortable and endowed with a life long service.

You can add much to your interior home decoration, and be economical if you use Prairie Grass furnishings.

HENRY L. KINCAIDE & CO.,

New England's Lowest Priced Furniture Store,

Hancock Street, Quincy, Mass.

We keep open Monday, Friday and Saturday Evenings.

GEO. J. BICKNELL CO.
FURNITURE. CARPETS, DRAPERIES.
80-82 SUMMER ST.

THE NEW.

On or about Sept. 1st we will occupy the entire building Nos. 80-82 Summer, 289, 291, 293 and 295 Devonshire Streets, where we will place on sale the finest selected stock of Furniture, Carpets, Rugs and Draperies to be found under one roof in New England. Exclusive in style, perfect in workmanship, unexcelled in quality. Our prices will be astonishingly low.

THE OLD.

Our $200,000 Cleaning-out Sale now going on at our old quarters, 827 Washington Street, is the most Sensational Bargain Sale ever held in New England. We have made no attempt to get the original cost out of this stock. Everything must be sold at some price before we close the doors. Our present quarters until September 1.

827 WASHINGTON ST., COR. COMMON.

BANKRUPTCY NOTICES

In the District Court of the United States for the County of Norfolk, District of Massachusetts. In Bankruptcy. No. 6788.

TO the creditors of ALBERT W. MOORE of Braintree, in the County of Norfolk and district aforesaid, a bankrupt.

Notice is hereby given that on the 16th day of October, A. D., 1902, the said Albert W. Moore was duly adjudicated bankrupt; and that the first meeting of his creditors will be held at Boston, in Room 320 Tremont Building, on the 1st day of November, A. D., 1902, at 10 o'clock in the forenoon, at which time the said creditors may attend, prove their claims, appoint a trustee, examine the bankrupt, and transact such other business as may properly come before said meeting.

EMERY B. GIBBS,
Referee in Bankruptcy.

Brookline, Oct. 20, 1902.

N. B.—Creditors intending to vote for trustee should present their claims for allowance before 10.30 A. M. at this meeting. 25-1w

In the District Court of the United States for the County of Norfolk, District of Massachusetts. In Bankruptcy. No. 6796.

TO the creditors of FRED S. BOYDEN of Wollaston, in the County of Norfolk and district aforesaid, a bankrupt.

Notice is hereby given that on the 18th day of October, A. D., 1902, the said Fred S. Boyden was duly adjudicated bankrupt; and that the first meeting of his creditors will be held at Boston, in Room 320 Tremont Building, on the 1st day of November, A. D., 1902, at 10 o'clock in the forenoon, at which time the said creditors may attend, prove their claims, appoint a trustee, examine the bankrupt, and transact such other business as may properly come before said meeting.

EMERY B. GIBBS,
Referee in Bankruptcy.

Brookline, Oct. 21, 1902.

N. B.—Creditors intending to vote for trustee should present their claims for allowance before 10.30 A. M. at this meeting. 25-1w

In the District Court of the United States for the County of Norfolk, District of Massachusetts. In Bankruptcy. No. 6801.

TO the creditors of ABBOTT H. ROLLINS of Brookline, in the County of Norfolk and district aforesaid, a bankrupt.

Notice is hereby given that on the 20th day of October, A. D., 1902, the said Abbott H. Rollins was duly adjudicated bankrupt; and that the first meeting of his creditors will be held at Boston, in Room 320 Tremont Building, on the 1st day of November, A. D., 1902, at 10 o'clock in the forenoon, at which time the said creditors may attend, prove their claims, appoint a trustee, examine the bankrupt, and transact such other business as may properly come before said meeting.

EMERY B. GIBBS,
Referee in Bankruptcy.

Brookline, Oct. 21, 1902.

N. B.—Creditors intending to vote for trustee should present their claims for allowance before 10.30 A. M. at this meeting. 25-1w

PISO'S CURE FOR CURES WHERE ALL ELSE FAILS. Best Cough Syrup. Tastes Good. Use in time. Sold by druggists. CONSUMPTION 25 CTS 50 CTS

SUNDAY SERVICES

22th SUNDAY AFTER TRINITY.

Church services are inserted in this paper without charge, but none will be accepted to run until further order. A notice should be sent each week even though it is but a renewal. Give subject and special services when possible. Let all churches be represented—Eds.

FIRST UNITARIAN CHURCH—Rev. E. C. Butler pastor. Morning service at 10.30. The pastor will exchange with Rev. John Snyder of Wellesley Hills. Sunday School at 12 M.

BETHANY CONGREGATIONAL CHURCH, junction Hancock and Chestnut streets—Rev. E. N. Hardy pastor. Morning service at 10.30. Preaching by the pastor. Sunday School at 12 M. Y. P. S. C. E. at 6.15 P. M. Evening church service at 7.30. A Sunday School concert entitled "Calling out the Reserves," will be given. Every one invited.

UNIVERSALIST CHURCH, Washington street—Rev. Merrill C. Ward pastor. Residence, 18 Ashmont street, Dorchester. Service of divine worship at 2.30 P. M. Subject: "As a Man Thinketh." Sunday School 3.45 P. M.

CHRISTADELPHIAN BIBLE LECTURE — At Orangemen's Hall, 1449 Hancock street, 7 P. M. Subject: "A Refuge from the Coming Storm." All are welcome. Seats free. No collection.

CALVARY BAPTIST CHURCH, Franklin street, —Rev. William Alva Brady, pastor. Residence 25 Pleasant street. Preaching at 10.30 A. M. Bible School at 11.45 A. M. Y. P. B. U. at 6 P. M. Evening service at 7 o'clock. Prayer meeting Friday evening at 7.30.

FIRST PRESBYTERIAN CHURCH, Water and Quincy streets.—Rev. J. Todd, D. D., pastor. Service at 10.30 A. M. Pastor will preach morning and evening. Sunday School and pastor's Bible class at 12 M. Junior C. E. at 3 P. M. Senior Christian Endeavor at 6 P. M. Evening service at 7 P. M. Mid-week service Thursday evening at 7.30 o'clock Seats free and all welcome.

METHODIST EPISCOPAL CHURCH, WEST QUINCY—Rev. David L. Martin, Ph. D., pastor. Morning service at 10.30. Subject: "When and Where." Sunday School at 11.45. Epworth League at 6.15 P. M. Preaching at 7 o'clock by the assistant pastor Rev. Roscoe D. Tarbox.

CONGREGATIONAL CHURCH, WOLLASTON—Rev. Edward Abbott Chase minister. Morning service at 10.45 A. M. Preaching by Rev. Mr. Webber of the Baptist church. Sunday School at 12.15 P. M. Y. P. S. C. E. at 6.30 P. M. Evening service at 7.30 P. M., being the monthly missionary service. Subject: "Some Missionary Phases of the Immigration Question."

WOLLASTON BAPTIST CHURCH—Rev. Edmund D. Webber, pastor. Morning service at 10.45 A. M. Preaching by Rev. Edward A. Chase of the Wollaston Congregational church. Subject: "The Life of Faith." Sunday School at 12.15. Devotional meeting conducted by Young People's society at 6.30 P. M.

WOLLASTON METHODIST CHURCH, corner Beale and Safford Streets,—Rev. Jesse Wagner, pastor. Residence, 78 Lincoln avenue. Oct. 26. Preaching by the pastor at 10.45. Sunday School at 12.10. Epworth League meeting at 6 P. M. led by Frank C. Luce of Melrose. People's service at 7 P. M. Sermon by Rev. John Peterson. Good music. All welcome.

MEMORIAL CONGREGATIONAL CHURCH, ATLANTIC—Rev. J. H. Whitaker, pastor. Morning service at 10.45. Sermon by the pastor. Subject: "Noise and Stillness." Sunday School at 12 M. Evening service at 7 o'clock. Subject: "Lessons from the Coal Strike." All are cordially invited.

ATLANTIC METHODIST CHURCH, corner Newbury avenue and Squantum street. Rev. Arthur Wright, pastor. Morning service at 10.45 A. M. Sermon by pastor. Subject: "Cheap Labor." Sunday School at 12 M. Epworth League at 6 P. M. At 7 o'clock, song service led by chorus choir, cornet and violin cello. Address by Mr. J. B. Lewis of Boston. Subject: "The Emancipation of the 20th Century." Soloist, Mrs. L. J. Child of Boston. Seats free. Everyone invited.

Be Patient.

There has been some complaint, during the cool weather for the past few days because the Old Colony street railway run open cars on some of its lines. Assistant Division Superintendent Conway when interviewed about the matter said that the railroad was just as anxious to run closed cars as were the patrons of the road, but the trouble was that the closed cars were late in arriving from the shops, and on certain trips during the rush season it was necessary to put on open cars to accommodate the public. Early last spring all of the open platform box cars were put into the shops to have vestibules put on.

Work had been pushed in order that the cars might be ready for use when cool weather arrived, but it had been impossible to get them all when desired. He further said that the company was doing all it could to get the closed cars out of the shop, and that they were expected every day, and if the riding public would only be patient a few days more they would have no further cause for complaint.

The Quincy Patriot.

SATURDAY, OCTOBER 25, 1902.

WEEKLY ALMANAC,		Sun Rises	Sets	Full Sea. Morn	Eve,	Moon rises
Saturday,	Oct. 25,	6.01	4.48	5.45	6.15	12.06 A.M
Sunday,	" 26,	6.09	4.47	6.45	7.15	1.12 "
Monday,	" 27,	6.10	4.45	7.45	8.15	2.17 "
Tuesday,	" 28	6.12	4.44	8.45	9.15	3.20 "
Wednesday,	" 29,	6.13	4.43	9.30	10.00	4.24 "
Thursday,	" 30,	6.14	4.41	10.30	10.45	5.25 "
Friday,	" 31,	6.15	4.40	11.15	11.30	sets

New Moon, Oct. 31st, 3.14 A. M.

This Week's Temperature.

The noon temperature of the week, taken at Pettengill's jewelry store, is compared below with that of last week and the same day of month for three years:

	This Week.	Last Week.	In 1901.	In 1899.	In 1897
Sunday,	76	56	65	67	70
Monday,	63	68	51	50	62
Tuesday,	55	68	55	43	49
Wednesday,	52	58	65	50	53
Thursday,	55	65	68	56	51
Friday,	57	52	55	61	49
Saturday,	—	57	45	65	58

Note and Comment.

There are not seventy-five cities in the United States that have a population as large as the number of school children in the city of Boston—86,288. There are 879 more boys then girls.

We are now pretty well settled in our new offices on the street floor and glad to see callers. Come in and go over our establishment. We are pleased to receive social calls as well as business ones.

People who were not fortunate enough to have their coal bins filled last spring should not hasten to lay in their winter's supply, as there is no question but what the price will gradually drop to $7 per ton.

William Allen White writes that President Roosevelt is the first president since the civil war that has conducted his office and has done things about as the average man believes he would have done them had he had the chance.

It was the coldest Tuesday night of any time this season, and considerable ice was noticed Wednesday. The thermometers indicated from four to eight below freezing. A good many of the tender plants out of doors got badly nipped,—in particular the handsome dahlias.

A great deal of good ink is wasted in comparing the literary output of the day with that of former times. The comparisons are, for the most part, unfair in that they take the run and ruck of the day and compare it with the pick of the past. But aside from this it must be remembered that the tendency of our age is rather toward a high general average of culture, ability and effectiveness than toward the production of dwarfs and giants.

Whether any would-be candidate got caught or not, we do not know, but the Republican City Committee set a very early date for filing nominations for the Municipal caucuses, and gave but a very meagre notice of the same, and the time has now expired. The caucuses will not be held until Wednesday, Nov. 5, when a candidate for Mayor, as well as Councilmen, will be nominated by direct vote. There will be no municipal conventions by either party this year.

We are a wasteful people. We are extravagant to the verge of wickedness. It is easy enough to account for this condition on the score of the immense natural wealth of our country, but from now on our duty will not be so much to say why we have been careless as to find some means to restrict our spendthrift disposition. Our waste is seen not only in our conduct of public affairs, but in the narrow things of home. The coal strike will not have been an unmixed evil if we have learned from it economy in the use and choice of fuel.

Funeral of A. B. Packard.

The funeral of Col. Abner B. Packard was held Sunday afternoon from his late residence on Hancock street. Rev. Ellery Channing Butler conducted the services which were largely attended. During the services the Appolo male quartette sang "Eternal Goodness" "Nearer My God to Thee" and "Sleep on Beloved."

Among those present were representatives from the Ancient and Honorable Artillery, Massachusetts Minute Men's Association, 4th Mass. Infantry Association, Paul Revere Post 88, G. A. R., John A. Boyd Camp, Legion of Spanish War Veterans, the Woman's Relief Corps and the directors of the Electric Light and Power Co. and Mt. Wollaston bank.

At the conclusion of the services the remains were escorted to the old Hancock cemetery by the Grand Army, who performed their burial ceremony and fired three volleys at the grave.

The bearers were from the Minute Men's Association and were: Col. George W. Mason, Capt. Henry S. Braden, Capt. James Leonard, Capt. Franklin Curtis, Lieut. Elisha N. Pierce, Lieut. James T. Stevens, Sergt. George A. Edson, Sergt. James E. Bates.

On the casket was the American flag and the sword worn by Col. Packard when he took command of the 4th regiment.

Among the floral tributes were a wreath of begonia leaves from the family, wreath of ivy tied with purple ribbon from the children, pillow of roses, carnations and ferns from grandchildren, a spray of chrysanthemums and ferns from the Woman's Relief Corps, a wreath of ferns and carnations from the Spanish War Veterans, a wreath of roses, chrysanthemums and ferns from the directors of the Electric Light Co. and a pillow of chrysanthemums, carnations, gladiolus, asparagus vine and ferns from Salberg Rathbone of Boston.

Bogus Agent.

Joseph H. Finch was before the district court Tuesday upon a complaint charging him with the larceny of less than $100 at Quincy.

From the evidence it appeared that last September Finch visited a number of business firms in Quincy seeking advertisements for a book which it is alleged he claimed was to be published in aid of Electrical Workers' Union, No. 103, who were then out on a strike; and some of the Quincy business men contributed. It was later claimed to have been a fraud. In court the officers of the Union testified that Finch was not a member and had not been authorized to make collections for them. The court imposed a sentence of six months from which an appeal was taken.

TRUE'S Pin Worm ELIXIR

The only sure, safe, entirely vegetable remedy for worms in children or adults. Use at your druggists. DR. J. F. TRUE & CO., Auburn, Me.

Packard vs. Bryant.

It is now too late to file nominations for the Republican Municipal caucuses to be held Nov. 5. No candidate for Mayor will have his name on the caucus tickets unless he has already filed his nomination in due form. The same is true of candidates for the City Council, either at large or by wards, and for the School Committee, either at large or by wards.

The nominations for Mayor and other candidates at-large were filed with Secretary Langelier and will not be opened until Saturday evening, when the Republican City Committee will meet at headquarters at 7 o'clock.

Both Charles M. Bryant and Elisha Packard have filed nomination papers, and it is believed that there are no others. This is as the "anti-Bryant" men would have it—a straight issue, Bryant or anti-Bryant.

Some of the Ward Committees opened papers filed with them Thursday, while others did not, there being some misunderstanding. Few of the nominations have been made public.

There was no contest in Ward One as but three gentlemen filed papers. They were: Lewis Bass, Jr., Andrew A. Meyer and Charles H. Hardwick.

In Ward Two papers were filed by five candidates. Some question arose over some of the papers and the committee decided not to make them public until after their meeting next Monday. In the meantime the question will be brought before the meeting of the City Committee on Saturday night.

In Ward Three the papers were not opened Thursday night but will be opened Friday at 7 o'clock.

There will be no contest in Ward Four over ward councilmen, as but three names were filed. They were Willard B. Jones, James F. Edwards and William S. Murray. For School Committee from the ward the name of Rev. Carl F. Hendrickson was filed.

In Ward Six four candidates filed papers for councilmen. The three present members—Louis F. R. Langelier, Charles A. Hadlock and William Gasset, also John Moir. Papers nominating Frederick J. Peirce for school committee man from the Ward were also filed.

Ward Three Republicans.

The annual meeting of the Republicans of Ward Three to consider matters pertaining to the coming municipal election, to select names to be presented for councilman at large, councilmen from the ward and for ward committee at the Republican caucus Nov. 5, was held Monday evening.

Frederick L. Jones was selected as chairman and Benjamin Laughorn as secretary.

Mr. Jones in opening said that it was at first his intention to again become a candidate for the Republican nomination for mayor, but he had learned that Elisha Packard, who was a candidate last year, was to run again this year. He felt that there was no chance for the election of a Republican mayor this year if anyone else ran. In view of this fact he had decided not to become a candidate. If the Republicans expect to win at the polls this year there should be unanimity of action on their part.

Appearances now indicate that Mr. Packard would receive the Republican nomination and if so it was the duty of every Republican to support him. He did not think that any good Republican could consistently support Mayor Bryant, who broke the party a year ago.

It was the duty of every Republican to see that Mayor Bryant did not secure the nomination and every Republican should make all possible effort to defeat him.

The meeting then voted to present the name of Thomas W. Smith to the caucus as Councilman at large and Walter E. Piper, Alfred O. Diack and Julius Johnson as ward councilmen.

For Ward Committee: Daniel Tinney, John Kennedy, Oscar Frisk, Frederick L. Jones, John Tite, Benjamin Langhorn, William Smith, Thomas W. Smith, Walter E. Piper, Harry S. Nicoll, John G. Roberts, Frank L. Carleton, John P. Bigelow, Alfred O. Diack.

Brief remarks were made by the prospective candidates.

Henry H. Faxon was then called upon for remarks. He commenced by severely criticising the administration of Mayor Bryant who, he said, a year ago had tried to break up the Republican party. He had certainly left it in a demoralized condition.

It was the duty of every Republican to see that he was relegated to private life, as his administration had been a corrupt one. His chief occupation this year had been to punish those who opposed him last year. He has evinced a rule or ruin policy. He has bulldozed everyone connected with administration, but he could not bulldoze him.

Harry Phillip replied to Mr. Faxon and asked to have some evidence presented to show that the administration of Mayor Bryant had been corrupt. He thought he had given the city a good business administration. He thought no persons should make such charges without evidence to support them. Mayor Bryant had shown a disposition to have every person connected with the administration do his duty.

Other remarks were made by John P. Bigelow, Harry S. Nicoll, John Richards, Oscar Frisk and others.

The Voting Lists.

The voting list for the November election will contain 4808 names. This is an increase of 311 over the lists for the November election last year. The largest gain in any one ward was in Ward Two, where there are now 81 more names on the list than a year ago. All wards however, show a gain.

In Ward Six the voters at the November election will vote in precincts for the first time and the following table shows the two precincts to be about equally divided.

	1902.	1901.	Increase.
Ward One, Prec. One,	421	401	20
Ward One, Prec. Two,	486	486	—
Ward Two, Prec. One,	269	231	38
Ward Two, Prec. Two,	394	351	43
Ward Three, Prec. One.	508	470	38
Ward Three, Prec. Two,	420	402	18
Ward Four, Prec. One,	463	410	53
Ward Four, Prec. Two,	452	440	12
Ward Five,	789	732	57
Ward Six, Prec. One,	328	574	32
Ward Six, Prec. Two,	278		
	4,808	4,497	311

Presentation.

Mr. and Mrs. Robert Smith of 11 Pleasant street were surprised by a number of their friends on Tuesday night with a handsome couch. The presentation speech was made by Mr. Thomas Downing in a very pleasing manner. Though taken by surprsie Mr. Smith responded in a few well chosen words. After refreshments were served, songs were rendered by Mr. Downing, Mr. Malan, Mr. D. Smith, Mr. Batts and W. A. Kingstree. Recitations by Mr. Gallagher.

The feature of the evening was a comic song entitled "That's All Tim," by Mr. Victor Johnson. A most enjoyable evening was spent and the company broke up at a late hour by singing Auld Lang Syne.

Disastrous Fire.

Florence, the sixteen months' old daughter of William Hanrahan, was burned to death at Houghs Neck, Tuesday afternoon in the fire which completely destroyed the building on Sea street known as the Manet bakery and market.

The building was a large wooden one; the first floor being occupied for store purposes and the upper part as a dwelling by Mr. Hanrahan, who owned it.

The fire started in the kitchen, presumably from the stove, and when discovered had gained such headway that the family had barely time to escape with their lives, let alone trying to save any of the contents.

The fire was discovered by a woman who had entered the store to make a purchase. At that time Mrs. Hanrahan was upstairs lying down with her baby daughter. When the customer came in she rushed down stairs to wait upon her and was greeted with the terrifying words: "Mrs. Hanrahan, your store is on fire."

The thought that the building was on fire benumbed her for a minute. Then collecting herself she thought of her baby and turned to rush up stairs after it. But it was too late for at that time the stairway was a mass of flames and as she realized that her babe was in danger she became frantic.

A ladder was secured and placed against the building in hopes that the child could be taken out. Unfortunately the ladder proved to be too short.

By this time quite a crowd had collected and an alarm had been sent in from Box 14. Among the crowd was Mrs. Dennis Murphy, who rushed into the building and rescued a boy who sat at a table eating.

The local Hose Co. were quickly on the spot and ran a line of hose from the nearest hydrant. Every man present constituted himself a member of the fire department and worked with a will.

The headway that the fire had made, coupled with the high north wind, made it seem for a few minutes as though nothing could prevent a conflagration.

The apparatus from Quincy had to take a round about route to reach the fire, owing to a part of Sea street being closed by the sewer. Considering this inconvenience, they made good time.

When they arrived several more line of hose was laid and gallon after gallon of water was poured into the burning building, but it was not until an hour after the alarm that the fire could be said to be under control, and another hour before water was shut off.

The fire was an extremely hot one and the wind scattered burning embers, which alighted on adjoining buildings and kept the firemen busy extinguishing these incipient fires.

The Brockton house, nearly opposite took fire several times, as did also the Midland house several hundred feet away.

The heat also set fire to a sign board on the opposite side of the street and burned it up and the telephone poles were also badly burned. The telephone wires on these poles soon became red hot and burned off and falling onto the wires of the Electric Light Company added a new element of danger.

This danger was averted by the firemen, who with ladders and insolated poles separated the cross. When it was seen that the wires were in danger the fire alarm wires were taken down from the poles nearest the fire. This put the box out of commission, but as soon as the fire was out it was connected, but it was not in working order until 6.45, at which time the all-out signal was sounded.

As soon as it was possible Chief Engineer Williams entered the building with his men to search for the body of the child. They found it in the cellar where it had fallen.

What was left of the child was placed in a blanket and given in charge of Medical Examiner Jones who had been notified by telephone and had arrived on the scene.

The mother of the child was frantic and her grief was inconsolable. Kind neighbors administered to her wants.

Mr. Hanrahan was not present during the fire and no facts concerning his loss could be learned. It was estimated however that the loss on building and contents is upwards of $500).

Brewers Corner Improvements.

Mr. F. J. Pierson at Brewers corner is making extensive alterations in his block, having added a new thirty-five foot frontage on Granite street which will be occupied by Frank Brewer the grocer. The second floor has also been newly fitted and enlarged and is now occupied by Mrs. O. F. Clark for her millinery parlors. Mr. Pierson is adding a large fall stock of men's and boys' clothing and furnishings and will be pleased to have you call and see his fall selections.

City Hall Phones

The several departments at the City Hall have now been connected with the Central telephone office. The numbers are somewhat different than those used before the remodelling. The following are the new numbers of the City Hall telephone:

Mayor's Office	212-2
City Messenger	212-3
Commissioner Public Work	100
Water Office	13-3
City Treasurer	14-2
City Clerk	14-3
Tax Collector	213-2
Assessors	213-3
Board of Health	214-2
Overseer of Poor	214-3
City Engineer	214-4

The sewer department have not moved into their office as yet.

Tuesdays, beginning Nov. 4 will be special nights at Prof. Kaplan's dancing academy in Hancock hall. A new class for children will also be opened on the afternoon of Nov. 4.

THE OLD RELIABLE ROYAL BAKING POWDER Absolutely Pure THERE IS NO SUBSTITUTE

MacKay—Dunham.

On Wednesday evening, October 22 Miss Mabel Maude MacKay, daughter of Mr. and Mrs. Samuel MacKay of Wollaston, was united in marriage to Mr. Hiram Granger Dunham of Portland, Me., son of Mr. and Mrs. E. M. Dunham.

The ceremony took place at 7.30 o'clock at the home of the bride, No. 4 South Central avenue, in the presence of relatives and friends, and was performed by Rev. Preston I. Gurney, former pastor of the First Baptist church, Wollaston.

Mr. Albion R. MacKay, brother of the bride, acted as best man, and Miss Ethel Louise MacKay, sister of the bride, as maid of honor.

The ushers were: Mr. Freedom F. Dunham of Portland, Me., and Mr. H. G. Taft of Boston. The bridal party entered the parlor to the strains of Lohengrin's wedding march and the bride and groom stood in a handsome bower of autumn foliage.

The bride was gowned in white mousseline de soi trimmed with lace medallions and chiffon roses and carried violets. The maid of honor was attired in white Swiss muslin and carried white roses. The house was beautifully decorated with cut flowers, potted plants and vines. Mr. Hubert Harris presided at the piano.

A reception followed from eight to ten and the bride and groom were assisted in receiving by their parents.

A collation was served from a table handsomely decorated with maiden hair ferns and white blossoms, by the the following ladies daintily gowned:

Miss Edith Wheeler, Cambridge.
Miss Winnifred Howard, Wollaston.
Miss Florence Arnold, Braintree.
Miss Christina MacPherson, Wollaston.
Miss Carrie Anderson, Wollaston.
Miss Edith MacPherson, Canton.
Mrs. F. P. Hill, Wollaston,
Miss Mary E. Dunham, Portland.

Among the out of town guests present were Mrs. Alfred Robertson, Portland, Mr. and Mrs. J. M. Dunham, Boston, Mr. E. Dreyfus, New York, Mr. and Mrs. Henry Hudson Fish, Brookline.

The future residence of Mr. and Mrs. Durham will be 623 Massachusetts avenue, Boston, where they will be at home to their friends after Dec. 1.

Taylor—Williams.

The Second Church in Copley square, Boston, never presented a more brilliant appearance than it did Wednesday evening when the marriage of Miss Mildred Williams, the eldest daughter of Mr. and Mrs. Jeremiah Williams, to Henry L. Taylor of Haverhill was solemnized at half-past seven o'clock, the Rev. Thomas Van Ness officiating.

Miss Helen M. Johnson of Brookline was the maid of honor and she wore a beautiful gown of white mousseline de soie with full trained skirt and girdle of white satin with sash ends. The bridesmaids were Miss Maud Hunt, Miss Miriam Goss, Miss Louise Kittredge, Miss Julia Quincy, Miss Bessie Page and Miss Patty Faxon. Their gowns were very effective in soft effects of white organdie muslin made en traine.

The transparent yokes were of fine white point d'sprit, they being edged with deep ruffles of point Paris lace. The sashes and ends were of white taffeta silk. In their hair they wore large white chrysanthemums. They carried huge boquets of pale pink carnations and maiden hair ferns.

The bride was charming, her blonde coloring being particularly suited to the beauty of her wedding gown which was white duchesse satin, the full, high-necked bodice of which in blouse effect had the entire front of exquisite point lace. The sleeves were made tight to the elbow where they were finished with a wide shirring and then hung full to the wrist. The long train skirt was slashed with the lace let in. She wore her tulle veil off her face and it was caught with a small spray of orange blossoms which flower, with lilies of the valley, formed her shower bouquet.

A large reception followed at the residence of Mr. and Mrs. Jeremiah Williams at 186 Marlboro street.

Mr. and Mrs. Taylor left on an extended wedding tour, after which they will take up their residence in Haverhill.

Wood—Perkins.

Mr. Charles H. Wood and Miss Sabra Perkins, two well known young people of East Milton, were joined in the holy bonds of matrimony Wednesday, at 8 P. M., by the Rev. Theodore I. Reese of the Milton Episcopal church.

Mr. Robert Wood, brother of the groom, acted as best man and Miss Lillian S. Perkins stood up with the bride.

The bride was prettily arrayed in Swiss muslin entrain, with veil and carried a bouquet of orange blossoms.

After a short wedding tour to New York, Philadelphia and Washington, Mr. and Mrs. Wood will be at home to friends at No. 5 Pierce street, Norfolk Downs, after December first.

Thompson—Colgan.

Herbert Andrew Thompson of Quincy and Miss Ethelyn Colgan of Newtonville were united in marriage Tuesday evening at the residence of the bride's brother, William H. Colgan, at Newtonville. Rev. Dr. Edwin H. Hadlock of Springfield was the officiating clergyman.

The beautiful Gas and Electric Table Reading Lamps fitted with the latest ideas in Gas & Electric Burners and Shades, as shown by Messrs. McKenney & Waterbury at their showrooms, 181 Franklin, Cor. Congress street, Boston, are the talk of the town.

Fell Fifty Feet.

R. E. Halfyard, an employe of the American Bridge Co., was instantly killed on Friday at the works of the Fore River Ship and Engine Co.

The unfortunate man was at work on the gantry crane when he lost his balance and fell fifty feet to the ground. The fall fractured his skull and several ribs and broke his wrist besides injuring him internally. He was dead when his fellow workmen reached him.

But little is known of the man. He was apparently about 30 years of age and is said to belong in Chelsea. A card in his pocket shows him to be a member of the Bridge and Structural Iron Workers' Union, number 7 of Boston.

The body was removed to Hall's undertaking rooms.

Evening Schools.

Evening common schools were opened Monday evening at the Adams and Willard school buildings and for free-hand and mechanical drawing at the old High school building.

The attendance was fully as large as upon the opening night last year at the Adams building, while the number at the Willard school was an increase of about fifty. The Adams school reported 89 and the Willard 103. The evening drawing school opened with an attendance of upwards of thirty.

The corps of teachers assigned to the several schools are as follows:

Adams—James M. Nowland, Thomas B. Pollard, Minnie E. Donovan, Ida J. Cameron and Josephine L. Kelley.

Willard—Austin W. Green, George R. Lewis, Frances C. Sullivan, Catherine C. McGovern, Annie E. Burns and Ellen G. Haley.

Drawing—Flora B. Shackley.

Bear Meat

Mr. and Mrs. Robert Johnson returned Thursday evening from a two weeks' trip to Maine and New Hampshire. "Bob" had his gun with him on the trip and although some of the Sunshine club laughed at the idea of his trying to shoot anything, he has proved to them that he can shoot and shoot straight. As a result of his trip, the club will have an opportunity to see what bear meat tastes like, for he brought home two black bears, the skins of which are displayed at his market. Bob says he shot them himself and he would scorn to tell a lie about a little thing like that.

Fur Store Removal.

Our lady readers will be specially interested in knowing that the fur store of Kakas Bros., which for several years has been located on Bedford street, Boston, has now been removed to handsome new quarters at No. 179 Tremont street, near Tremont theatre.

The new establishment is a model in its way, being spacious, well lighted and attractively fitted. Messrs. Kakas Bros. have a high reputation for reliability, and for selling strictly high-grade furs at moderate prices.

☞ The Brookline Chronicle has come to the conclusion that "the nomination of Mr. William E. Badger in the convention makes it the duty of Brookline Republicans to support the party candidate. Had Mr. Wright received the party nomination, which would have been possible only by earnest agitation in his behalf, the situation would be quite different."—Hyde Park Gazette.

Gained Forty Pounds in Thirty Days.

For several months our younger brother had been troubled with indigestion. He had tried several remedies but got no benefit from them. We purchased some of Chamberlain's Stomach and Liver Tablets and he commenced taking them. Inside of thirty days he had gained forty pounds in flesh. He is now fully recovered. We have a good trade on the tablets.—Holley Bros., Merchants, Long Branch, Mo. For sale by all druggists.

Card of Thanks.

We wish to thank all the friends and neighbors, who so kindly ex ended their sympathy, expressed as it was in many cases by beautiful flowers.

Especially do we want to thank the Minute Men and members of G. A. R. Post 88, and others who assisted in the last sad rites in memory of Col. Abner B. Packard.

MRS. A. B. PACKARD,
FRANK C. PACKARD,
WALTER M. PACKARD,
ELISHA PACKARD.

Quincy, Oct. 20. 1-1t-p-1w

Marriages.

HEATH—FLOWERS—In Quincy, Oct. 23, by Rev. Edwin N. Hardy, Mr. Samuel T. Heath, to Mrs. Mary E. Flowers, both of Quincy.

DUNHAM—McKAY—In Quincy, Oct. 22, by Rev. Preston Gurney, Mr. Hiram G. Dunham of Boston to Miss Mabel M. McKay of Quincy.

McINTOSH—BOOTH—In Quincy, Oct. 22, by Rev. Edwin N. Hardy, Mr. James M. McIntosh to Miss Anna Booth, both of Quincy.

CHADDOCK—BRADBURY—In Quincy, Oct. 23, by Rev. Edwin N. Hardy, Mr. Charles E. Chaddock of Milton to Miss Nellie A. Bradbury of Quincy.

DUNHAM — MACKAY — In Wollaston, 4 South Central avenue, by Rev. Preston Gurney, Mr. Hiram G. Dunham of Boston to Miss Mabel M. MacKay of Wollaston.

TOPHAM—NORCROSS—In Somerville, Oct. 22, by Rev. Chas. Legal, Mr. George W. Topham of Quincy to Miss Emma E. Norcross of Somerville.

PITTS—BURKE—In Weymouth, Oct. 23, by Rev. John B. Holland, Mr. Jeremiah Pitts to Miss Julia Burke, both of Quincy.

PIERCE — COOK—In Chelsea, Oct. 22, by Rev. Edward Norton, Dr. Clarence Warner Pierce of Los Angeles, Cal., to Miss Florence Loring Cook of Chelsea.

Deaths.

MOYNIHAN—In Quincy, Oct. 21, Mrs. Elizabeth, widow of Daniel Moynihan, aged 70 years.

McNALLY—In Quincy, Oct. 22, Mrs. Annie N., wife of Mr. Michael McNally, of 249 Newbury avenue, aged 20 years, 1 month and 22 days.

TORREY—In Wollaston, Oct 18, Miss Frances Torrey, aged 78 years and 5 months.

WILLIS—In Quincy, Oct. 20, Mr. Mitchell Willis, aged 78 years, 9 months.

FAIRCLOTH—Oct. 19, William H. Faircloth, aged 37 years.

DEXTER—In Taunton, Oct. 21, Mrs. Agnes M., wife of Mr. John Dexter of Quincy, aged 53 years.

BURT—In Mattapan, Oct. 22, Mr. George L. Burt, aged 72 years, 11 months.

GANNETT—In Milton, Oct. 23, Miss Harriet Louise, daughter of Mr. Samuel and Alice G. Gassett, aged 27 years.

Kakas Bros.' Fur Store

Removed to 179 Tremont St. Near Tremont Theatre.

We honestly believe our new store to be the model fur store of Boston.

Surely it **ought** to be, since it is the latest to be opened, and is arranged in accordance with what we have learned in more than 25 years' experience.

It is the largest fur salesroom in the city, and is admirably lighted.

Note these facts:

We buy our furs in large quantities **for cash** direct from trappers — hence a big saving in first cost and

Removed to 179 Tremont St. Near Tremont Theatre.

a rare opportunity to select the specially fine skins which our trade demands.

We manufacture practically all the furs we sell, in clean workrooms, under our personal supervision.

We sell our furs **under their correct names**—a great point for the buyer to consider.

We shall continue to adhere to the methods which brought us so much success on Bedford street.

Our prices will be kept, as heretofore, at the moderate point.

THE MODEL FUR STORE OF BOSTON.

Wollaston Choral Union.

The Wollaston Choral Union held its first meeting of the season Wednesday night in the Unitarian vestry. President J. B. Cornish presided. The union unanimously adopted a constitution and by-laws, thus putting it on a permanent basis. Any person over sixteen years of age is eligible to membership. The officers for the ensuing year are:

President,—J. B. Cornish.

Vice Presidents,—Ichabod Faunce, Charles G. Farwell and Mr. Abbott.

Secretary,—H. F. Bates.

Treasurer,—Mrs. W. E. Rowe.

Librarian,—Miss Isabelle Albee.

Auditor,—William Howard.

SPITZ BROS. & CO.

Correct Clothes

That are really as good as your custom tailor can make. Examination will show you that *our fit is as good, our style a correct and our price ABOUT HALF.*

Men's Suits, $7.50 to $25
Fall Overcoats, $7.50 to $20
Winter Overcoats, $7.50 to $35

YOUTHS' SUITS

Ages 15 to 20.

That are made as young men want them—as up-to-date as custom shops make them and as perfect fitting.

$5.00 to $20.00

We will gladly show you whether you purchase or not.

DON'T FORGET

That our Boys' Department is alive with the latest and best, at lower prices than you'll pay elsewhere for same qualities.

Suits, $2 to $7.50.
Overcoats, $2 to $12.

SPITZ BROS. & CO.,
65-67 Summer Street, Boston.

Open Saturday Night until 10 o'clock.

REMEMBER we are on the direct line to Washington street, only 4 minutes' walk from the depot. po

Incorporated 1837.

Dedham Mutual Fire Ins. Co.

DEDHAM, MASS.

STATEMENT JANUARY 1, 1902:

Amount at Risk,	$6,393,571.02
Cash Assets,	158,735.10
Total Liabilities (including re-insurance),	53,293.24
Amount of Cash Surplus.	$105,442.86
Contingent Assets,	97,346.55
Total Available Assets,	256,682.55

Dividends are now being paid on five-year policies, 70 per cent.; on three-year policies, 50 per cent.; on one and two-year policies, 25 per cent.

J. WHITE BELCHER, President.
HOWARD COLBURN, Treasurer.
JAMES Y. NOYES, Secretary.

DIRECTORS:—Howard Colburn, Dedham; Don Gleason Hill, Dedham; J. White Belcher Randolph; A. B. Endicott, Dedham; P. R. Mansfield, Dedham; Frederick D. Ely, Dedham; Alfred Hewins, Dedham; Samuel Gannett, Milton; Charles M. Faunce, Boston.

GEORGE H. FIELD, Agent for Quincy.

ÆTNA INSURANCE CO.,

HARTFORD, CONN.

Incorporated 1819. Charter Perpetual

Losses Paid in 82 Years, $88,248,132.93

JANUARY 1, 1901.

Cash Capital, -	$4,000,000.00
Reserve for Re-insurance (Fire)	3,426,197.91
Reserve for Unpaid Losses (Fire)	432,109.93
Reserve for Other Claims,	189,034.00
Net Surplus, - -	5,309,951.08
Total Assets,	13,357,293.72

John Hardwick & Co.,
45 Granite street,
Agents for Quincy.

INSURANCE AGENCY.

ESTABLISHED in Quincy in the year 1849 by

W. PORTER.

Insurance effected in reliable and safe Stock and Mutual offices

By W. PORTER & CO.,

At No. 82 Water street, Boston.
Residence, Hancock street, Quincy.

Incorporated 1825.

Norfolk Mutual Fire Ins. Co.

DEDHAM, MASS.

STATEMENT, JANUARY 1, 1902

Amount at Risk,	$23,787,362.02
Cash Assets,	634,714.86
Total Liabilities, including re-insurance,	175,935.84
Amount of Cash Surplus,	$458,779.01
Contingent Assets,	341,407.66
Total Available Assets,	976,122.51

Dividends are now being paid on five-year policies, 70 per cent.; on three-year policies, 50 per cent.; on one and two-year policies, 25 per cent.

J. WHITE BELCHER, Pres. and Treas.
JAMES Y. NOYES, Secretary.

DIRECTORS:—J. White Belcher, Randolph; Davis Thayer, Franklin; Howard Colburn, Dedham; Tyler Thayer, Norwood; A. H. Endicott, Dedham; Samuel Gannett, Milton; Stephen M. Weld, Dedham; Thomas B. Draper, Canton; William E. Lincoln, Brookline.

GEORGE H. FIELD, Agent for Quincy

QUINCY Mutual Fire Insurance Co.

INCORPORATED IN 1851.

COMMENCED BUSINESS IN 1851

CHAS. A. HOWLAND, President.
WILLIAM H. FAY, Secretary

CASH FUND January 1, 1902,
$666,679.04
SURPLUS over Re-Insurance,
$422,451.85
LOSSES paid the past year,
$41,836.23
DIVIDENDS PAID the past year,
$62,168.79
GAIN IN SURPLUS the past year,
$28,308.27
GAIN IN CASH FUND the past year,
21,831.51

AND EVERY LOSS PAID IN FULL.

AMOUNT AT RISK, *$33,152,599.00*
TOTAL LIABILITIES, *$244,227.19*

Dividends Paid on Every Expiring Policy; 60 per cent. on 5 years, 40 per cent. on 3 years and 20 per cent. on all others.

Quincy, Mass., 1902.

DORCHESTER

Mutual Fire Insurance Co.

Boston, Mass.

STANDING JANUARY 1, 1901.

Amount at Risk - - - -	$29,317,435.00
Cash Assets - - - -	578,818.97
Deposit Notes - - - -	455,744.31
Available Assets - - - -	834,563.28
Total Liabilities - - - -	247,891.28
Cash Surplus - - - -	131,017.59
The Company has paid for losses to date - - - - - -	$2,015,648.0
Dividends returned to policy holders to date - - - - -	963,337.56

This Company now pays the following Dividends:

On five-year Policies - -	60 per cent.
On three-year Policies - -	40 "
On one-year Policies - -	20 "

All losses promptly adjusted and paid.

THOS. F. TEMPLE,
President and Treasurer.
W. D. C. CURTIS, Secretary.
Home Office, Neponset, Boston, Mass.

THE SANBORN METHOD OF FITTING

GLASSES

IS BOTH SCIENTIFIC AND PRACTICAL.

You can wear OUR Glasses with comfort and satisfaction.

John W. Sanborn Co.,
3 WINTER ST., BOSTON.
One Flight. Elevator.
Oct. 11. 1-w.s.--p-tf

The Quincy Patriot.
Sixty-Sixth Year.

SATURDAY, OCTOBER 25, 1902.

SINGLE COPIES 5 CENTS.
FOR SALE AT

The Patriot Office,	Quincy
Hartwell's Periodical Store,	Quincy.
H. P. Kittredge,	City Square.
J.P. O'Brien,	38 Hancock St.
C. F. Carlson,	near Quincy Depot.
Miss E. M. Freeman,	Quincy Point.
Shunk's Periodical Store,	Wollaston.
Thomas Gurney,	Atlantic.
Branscheid & Martens	Atlantic.
Branscheid & Martens.	Norfolk Downs.
Peter Haverly,	Quincy Adams.
W. E. Nightingale.	South Quincy.
E. H. Doble & Co.,	West Quincy.
Henry Coram,	West Quincy.
Mrs. Lark's Store,	Brewer's Corner.
William Clark,	East Milton.
South Terminal Station,	Boston.
Fred J. Mullare,	Neponset.
N. R. Procter,	Braintree.
G. H. Hunt,	East Weymouth.
Arthur Dunham,	Houghs Neck.

Poetry.

"I Guess I Can."

MRS. EMMA PLAYTER SEABURY.

She washed the dishes, and made the bed,
And patiently got on her knees to scrub;
In winter she milked the cows in the shed,
In summer bent over the steaming tub;
She made the garden and swept and baked,
And cooked for boarders and raked the hay,
And never complained that her poor head ached,
Or John was almost always away.
When they asked if she would like to vote,
She said with a sigh and a look remote,
"I have done more work than my old man,
If I have the time, why, I guess I can."

She rocked the cradle the while she churned,
She kept the children so clean and neat,
And most of the living her poor hands earned,
While John talked politics in the street.
When any were sick, the watch she kept;
She gathered the little ones Sabbath day,
And walked two miles to the church away.
She mended and sewed while her husband slept,
She taught the children each day to spell;
When they asked if she favored the suffrage plan,
She timidly glanced at her husband—"Well,
If John is willing, I guess I can"

And so she drudged and she baked and she brewed,
And toiled from dawn to the midnight drear.
John drank and gossiped, and spat and chewed,
And talked and grumbled of "women's sphere."
And her children grew into stalwart men,
Brave and helpful and by her side;
She knew she made them and once again,
When they asked the question she said with pride,
"There's a hundred-dollar woman sometimes
Yoked to a small ten-dollar man.
I'm sure it isn't one of the crimes
To vote against him. I guess I can."

Notes and Comments.

—A man who isn't his own physician at forty is a fool," said the great doctor Abernethy, and the remark has a measure of truth. Experience ought to teach us what we can eat, but it does not always, as in the following case:

Thus, according to the Roxbury Gazette, a man ate three cucumbers, a few radishes, a saucerful of currants, and drank a glass of ice water, and then went to bed. The next day he said to a friend:

"Well, I have learned one thing; a person has no right to drink water just before retiring.

—The coal companies of Boston have been marshaling their forces and Tuesday started teams out to peddle coal to the poor people under the direction of the Relief committee. The coal is put up in bags containing a hundred pounds each and two men accompany each team, one to drive and the other to deliver the coal which is to sell at 45 cents a bag.

—Pretty soon women will have to stay at home nights or stop wearing bags or carrying purses for the thief is abroad in Boston and its suburbs. A particularly bold robbery was that of Sunday evening on Newbury street, Boston. A Providence man and his wife were walking quietly along when a young man stepped up to the lady, seized her hand bag and was off before either realized what had happened.

—A Winsted, Connecticut, man wants the town to furnish needy public school children with good, clean, warm clothing. No one wishes more strongly than we that all men, women and children might have such clothing. But why should the town, city, state or nation clothe people? That is one of the rankest phases of out and out Communism. Krapotkin, Elisee Reclus and their ilk cry, "From each according to his powers, to each according to his needs." This Winstead man's proposition is of the same stripe. Adopt his plan and by and by the government will be asked to cut needy children's hair, to fill their teeth and furnish them three square meals a day. In fact there is no limit to a departure like that suggested. The public school system has already outgrown its original lines.. Despite all that may be said in favor of common schools they have become a very cumbersome burden. Under their weight towns and cities groan. This on the mere schooling side. A halt must be called somewhere. In some places it has been called. If we are going to have public schools let them give good rudimentary instruction. That was the original plan and soon or late it will have to be gone back to. Sad it is to see ill-clothed, ill-fed children going to school. But so long as present economic conditions obtain we must see them. The only relief lies in better economic conditions and until we have them all the palliatives in the world will accomplish little.—Boston Home Journal.

—The coal dealers who have been able to make a profit of from 400 to 500 per cent. upon the coal they had laid in last spring are about the only people who have enjoyed the coal strike.

—It is reported from Washington that the superintendent of the capitol is to try the experiment of heating the building with oil in place of coal as a fuel. A Texas oil producer has agreed to equip the boilers for the use of oil and to furnish a sufficient quantity of oil to demonstrate its feasibility for such use. The superintendent is confident of the success of the experiment.

—The largely increased use of kerosene and gasolene for domestic and other purposes, owing to the scarcity of coal, has caused the insurance companies to issue a precautionary statement regarding such use. Under proper conditions and with proper care, no danger need be apprehended, but carelessness in handling, or the lack of proper attention may be accompanied by disastrous results. The warning of the insurance people is timely, and those who are using such fuel will do well to give it due heed.—Milford Gazette.

—Gen. Fred Grant who returned Monday from the Philippines reports everything peaceful and quiet on the island. As the people become educated there is less trouble and Americans can now venture out without arms. As a whole the natives seem contented under the new rule.

—The managers of the Brockton fair can congratulate themselves on the financial results of their fair this year. Against the handicap of rain and gloomy weather on two days and a portion of a third, they drew 97,000 people to the fair, and have beaten all records save those of the phenomenal 1901. The gate receipts totalled $38,257, about $3,000 less than in 1901. A handsome profit was realized.

—The Spanish friars will eventually have to go. They cannot live in Manila and if they should attempt to return to the villages where they were formerly stationed the majority would be massacred forthwith by the natives who hate them. Therefore they must be recalled sooner or later and our President seems resolved that it shall be as soon as possible.—Portsmouth Journal.

—During its entire history the Universalist Sunday school of New Bedford has had only three superintendents, each having a long and efficient term of service. These men are Hiram Van Campen, Benjamin Brownell, and Hon. Hosea M. Knowlton, now in his 27th year of his administration. Though a very busy man, Mr. Knowlton on Sundays is rarely absent from his post of duty.—Milford Gazette.

—Physicians all through the country are asserting that the health of the people is better as a whole than for many years, owing, as they say, to a smaller consumption of meat diet.—Athol Chronicle.

—Pres. Eliot declares that publicity is the great security for democracy, which is equivalent to saying that the newspaper is the best weapon against political, social, industrial or commercial wrongdoing.—Boston Globe.

—The inquest following the accident in Pittsfield in which President Roosevelt was injured, and Detective Craig killed, has rendered its verdict. Blame is laid to the motorman and conductor for running the car at a dangerous rate of speed, and that their unlawful act contributed to the death of Craig. Kelley and Madden, who were in charge of the car, were arrested on the day of the accident on the charge of manslaughter, and they are now under bail for trial November 1.

—The first step toward establishing one of the four great army posts that are soon to be inaugurated has been taken by Secretary Root, who has allotted $450,000 for the one at Chickamauga. At these posts large forces of regulars will be permanently stationed and it is proposed that each summer large detachments of militia will be gathered for instruction.

—How fast the literature of locality is growing in America! It is only twenty years or so since the story of New England life was almost the only notable example of its species. As told by Hawthorne, it is still the best example and a long list of good writers, with Miss Mary Wilkins's name included in it, has made it the most familiar. But now we have Craddock stories of Tennessee, Joel Chandler Harris stories of Georgia, Cable stories of New Orleans, Octave Thanet stories of Iowa and the middle West, William A White stories of Kansas, and others, equally notable, of other localties, not to mention Bret Hart's familiar tales of California, and Mr. Howell's occasional excursions to the westward of the New England line. The more important recent American biographies are of great assistance, too, in teaching how all sorts of Americans live and feel.—Harper's Weekly.

—No two of our children are precisely alike. In their budding natures we may discern what they are going to be. The child who stops to look at every pebble, to pick every flower, who brings her mother a bouquet and shows skill in the blending of colors, and some knowledge of color effects may one day be a botanist or an artist. To check her for littering the house with weeds and rubbish is not only unkind, but may do her harm in diverting her from pursuits to which Nature is leading her.—Margaret E. Sangster.

—The fact that the death rate in Massachusetts for the year 1901, as reported by the State Board of Health, reached the unprecedentedly low figure of 16.8 per 1000 of population is made the text of a statement by Dr. Samuel W. Abbott, Secretary of that Board, which is most interesting in so far as it indicates the cause of the apparent improvement in public health conditions. The death rate is usually reckoned as a ratio of the population, most commonly stated as so many deaths per 1000 of the population. In a city of 100,000 inhabitants, with an annual death rate of 20, there would be 2000 deaths. In a small town of 500 inhabitants, with a death rate of 18, there would be nine deaths, etc. Now in the State of Massachusetts the average death rate for the past 50 years was a little over 19 per 1000, never rising higher than 22.8 per 1000 in 1872, and never, until 1900, has it fallen below 17 per 1000.

—Boston will have two new theatres in the near future. The Majestic is rapidly approaching completion, and Stair & Wilbur, its managers, hope to have it ready for opening January 1. The other will be located at the corner of Beach and Washington streets, and will be under the control of Weber & Fields, the well known New York managers.

—Surprise is expressed in all quarters over the action of the recent Democratic State convention in New York which declared in its platform in favor of national ownership and operation of the anthracite coal mines. The Democratic party in the past has been in favor of a strict construction of the constitution and strenuous in its advocacy of State rights. The acquirement by the national government of the anthracite mines would be a long step towards socialism, and there is no telling where it would end. We do not believe the people are ready to try any such experiment at the present time.—Gardner Journal.

—A liquor dealers' association lately passed resolutions denouncing the open bar room as a bad thing, even from a business standpoint.—Norwood Advertiser.

—The Town of Revere is buying soft coal at $9 per ton to heat the Town Hall, but the experiment is likely to be a pretty costly one.—Revere Journal.

He Learned a Great Truth.

It is said of John Wesley that he once said to Mistress Wesley: "Why do you tell that child the same thing over and over again?" "John Wesley, because once telling is not enough." It is for this same reason that you are told again and again that Chamberlain's Cough Remedy cures colds and grips; that it counteracts any tendency of these diseases to result in pneumonia, and that it is pleasant and safe to take. For sale by all druggists.

—One thing about the pension matter that excites observation is that a large part of the Spanish war veterans receive $12 per month, while thousands of aged civil war veterans, crippled and broken in health, are receiving only $6 or $8 per month, chiefly because the medical bureau of the pension office requires data, that it is impossible for many of the veterans now to procure.—West Worcester Chronicle.

—Truly, it is a prosperous period when the same issue of a daily paper chronicles the loss of a $20,000 necklace in the Maine woods and a breach of promise suit of like dimensions brought against a coachman.—Boston Budget.

—The approach of Perrine's latest comet to the sun awakens no distrust in the public mind now that it is generally believed that the whole mass of a comet if condensed to the consistency of a solid would not fill the space occupied by a common brick.—Portsmouth Journal.

—Two notable courses of lectures are to be given this winter, one in Boston and one in New York, both being open to the public, and both being devoted to subjects which are of the highest importance in popular education. In the first course, which will be given at Columbia University, the lectures will be by various members of the teaching staff of the institution, and will deal with subjects connected with the history, æsthetics, and criticism of the fine arts in general, and of the arts of architecture, sculpture, and painting in particular. These lectures are intended for people who are interested in the fine arts, not on the narrowly technical side, but as subjects in vital contact with life and with human happiness. The other course of lectures will be given in Boston at the Lowell Institute by Mr. Edward Robinson, General Loring's successor as director of the Boston Museum of Fine Arts. The subject will be the Parthenon, the first three lectures being on the architecture of this beautiful temple, the fourth on its history, the next three on the sculptured embellishments, and the last lecture on the interior. With two such courses as these, freely opened to whoever may wish to hear them, the two leading cities of America can hardly be said to be exemplifying the utilitarian theories of Mr. Brooks Adams, Mr. Charles M. Schwab, and others.—Brookline Chronicle.

—Old John Graham says in Letters of a Self-made Merchant to his Son: "When I was a young fellow and out of a job I always made it a rule to take the first job that offered, and to use it for bait. You can catch a minnow with a worm, and a bass will take your minnow. A good fat bass will tempt an otter, and then you've got something worth skinning."

—A Santa Fe conductor on a Los Angeles train told a reporter of the San Bernardino Sun that his grandfather remembered a sign which was erected at a point on a double track railroad in Ireland, to the effect that, "When two trains meet here they must come to a standstill until they have passed each other."

Wish Nuisance Abated.

The building on Station street formerly used for church purposes, has become a source of nuisance to the residents of that vicinity, owing to the crowd that gathers there, more especially on Saturday nights. On these nights drunken rows are frequent. This place was raided by the police once but that did not break up the joint. Recently the residents applied to Henry H. Faxon for relief and upon his advise they have presented the following petition to Chief of Police Hayden:

To Joseph W. Hayden, Chief of Police,
Quincy, Mass.

We, the undersigned, residents of Station Stree', Quincy, respectfully represent that we are disturbed and severely annoyed by the carousals of parties occupying building numbered 16 said street and pray you to abate the nuisance without delay.

Name.	Residence.
Olaf P. Lindberg,	18 Station Street.
James C. Anderson,	17 Station Street.
Nils Frederick Werme,	22 Station Street.
John A. Skogberg,	13-15 Station Street.
H. J. Nordenstreng,	15 Station Street.
John Werme,	25 Station Street.
Axel Peterson,	14 Station Street.
Neil Pierson,	14 Station Street.
Charles Fogilgren,	11 Station Street.
John J. Nicholls,	4 Station Street.
Frank Sandblom,	9 Station Street.
Thon as Ring,	27 Station Street.
Charles Landin,	9 Station Street.

Lengthy Court Session.

The hearing on e cases of August Peterson and John Bjornson for assault on Officer Patrick J. Bradley was not completed until nearly five o'clock Saturday afternoon the case having occupied the attention of the district court all day.

Judge Avery in summing up the case said the crime was a serious one and might carry with it a sentence to jail, but as Bjornson had already suffered severely by reason of being shot by the officer during the affair he would only impose a fine. Bjornson was fined $100 and Peterson $25. Both men paid.

The cases against the two men for assault on Joseph McLaughlin were dismissed.

During the trial Bjornson admitted that he tied a stone in a handerchief when he saw three men coming toward him but did not know that one of the three was Officer Bradley.

He supposed all three were bent on attacking him as he heard one say "Here they are Joe, come on and let's give it to them." He did not see the officer's badge or buttons, but remembered seeing a revolver pointed at him.

Written Ballots.

The county convention which nominated W. E. Badger of Quincy was unique in one respect at least. Badger was the only man talked of openly for the nomination, and yet on the day of the convention, when it came to voting, it was discovered that while everything possible had been done to bring voters into line for him, his supporters had forgotten to have any ballots printed. Thus the convention, just after starting, had to be held up for about 10 minutes while his friends went out into the lobby to write his name on slips of paper so they could be cast.—Practical Politics.

Eight Candidates.

There will be but eight candidates for Representative from this district instead of nine as was expected. This is due to the fact that John P. Bigelow did not file his papers as an independent as was expected. The time for filing papers expired Oct. 17 at 5 o'clock and but two independent papers were filed from Quincy. These were John McKnight as Republican Citizen and Eugene F. De Normandie as Republican Independent.

The official ballot will therefore have eight names for Representative but two of which can be elected.

Dean's Rheumatic Pills absolutely cure Rheumatism & Neuralgia. Entirely vegetable. Safe

City Council.

Councilman Nickerson was the only absent member at Monday night's meeting of the City Council.

The mayor sent a communication stating that the Metropolitan Park Commission had made all of its takings for the boulevard in Quincy, and it was important to take steps to secure funds from the legislature to build it. Otherwise the city would not only receive no benefit but would lose the taxes on the property taken. He recommended that an order be passed authorizing the mayor to petition the legislature for the money necessary. To Committee on Legislative Matters.

The mayor in a communication asked for the transfer of $295 from the appropriation for enforcement of liquor law to the appropriation for special police. In reply to questions by Councilman Faxon the mayor said if the transfer was made $200 would be left for the enforcement of the liquor law. As the most of the work in that department was done during the early part of the year, it would be sufficient, while at the present time regular officers could be used. The council had asked for special officers at Quincy Point and Ward Six which had been put on and there was not sufficient funds to supply the special officers necessary for the elections. Laid on the table until later, when an order making the transfer was passed.

Requests were received from the Republican committee for polling places for caucuses Nov. 5, from the Democrats for Nov. 10 and from the Socialists for Nov. 7. Laid on the table until later when order was offered.

Residents of Houghs Neck petitioned for the laying out of a street 60 feet wide between the Willows and the proposed new fire station. To Committee on Streets.

The New England Telephone Co. petitioned for authority to attach wires to poles of other companies. To Committee on Streets.

The Committee on Streets reported an order for $350 for crosswalks on Brook street. Referred to Finance Committee.

The Committee on Streets reported an amendment to the order for $6,500 for paving a portion of Willard street, making the amount $5000. Amendment adopted and order referred to Finance Committee.

The Committee on Streets reported an order laying out Eaton street as a public way and appropriating $50 for the same. Referred to Finance Committee.

The Committee on Stree's reported an amendment to the order for $600 for gravel sidewalk on Brooks avenue, making the amount $300. Referred to Finance Committee.

The Committee on Streets reported leave to withdraw the petition for lights on Greenleaf street.

The Committee on Streets reported an order granting the Electric Light Co. a location for two poles on Safford street, forty-seven on Adams street and one pole on South Central avenue. Ordered to a second reading.

The Committee on Finance reported no legislation necessary on the communication of the Mayor relative to edgestones.

The Committee on Finance reported reference to the Executive on the petition of Henry R. Blackwell for abatement of sidewalk assessment.

The Committee on Finance reported an order refunding tax of $7 to John V. Scott. Read once.

The Committee on Finance reported favorable on the order for $800 for a pipe drain on Independence avenue, provided releases from land damages are secured. Passed to be ordained.

The Committee on Finance reported favorable an order for $1500 to abate the nuisance at the corner of Washington and Chubbuck streets. Ordered to second reading.

The order granting the Old Colony street railway a change of location of tracks in City Square was passed to be ordained.

The Committee on Public Buildings reported reference to the Executive department on the communication from the School Committee in relation to repairs on Washington school.

The Committee on Public Buildings recommended that the offer of William T. Shea for the reservoir as an ice pond be not accepted. Report adopted.

Councilman Nichols offered orders for the State election Nov. 5 and for polling places for the Municipal election Dec. 2. Passed.

Councilman Whiton offered an order for $33 to be paid to John H. Dinegan for tax title. Referred to Finance Committee.

Councilman Polk offered an order instructing the City treasurer to refund Lemuel K. Hirtle $2 for poll tax of 1901 paid twice. Referred to Finance Committee.

Councilman Fallon offered an order for $500 to provide public scales to be located in City Square near the fountain.

He said public scales had long been needed and he proposed to have all coal delivered to public buildings weighed upon them and a record kept at City Hall. Referred to Committee on Public Buildings.

Adjourned at 8.25.

TO CURE A COLD IN ONE DAY.

ake LAXATIVE BROMO QUININE TABLETS. A druggists refund the money if it fails to cure. E. W. GROVE'S signature on each box 25c.

Anecdotes.

Brown—"I owe you for seven shaves? How do you know?"

Barber—"Oh, I kept count! Every time I shaved you I put a mark with the razor on your ear."

Mrs. Smith—"I'm looking forward to this coming winter with great pleasure—that is, if things turn out as I expect."

Mrs. Jones. "Why, what are you going to do?"

Mrs. Smith. "Oh, all the things my husband said he would do before election-time if McKinley was elected."

Housekeeper—"Why are apples so high in price?"

Market Man—"'Cause they're scarce, mum."

"But the papers say the crop was so enormous that apples were rotting on the trees all over the country."

"Yes'm. That's why they're scarce. It didn't pay to pick 'em."—New York Weekly.

Wallace—"I could settle all this woman's suffrage agitation in two minutes."

Mrs Wallace—"Oh, could you, indeed? How would your giant intellect set to work?"

"I'd make voting compulsory. Then they wouldn't want to."—Cincinnati Enquirer.

Little Dick—"Mamma wanted me to take piano lessons, but I coaxed her to let me have a fiddle?"

Little Dot—"Do you like a fiddle?"

Little Dick—"No, but I think she'll get tired of that quicker than she would a piano."—Good News.

Quincy High vs. Dorchesters.

At Fields Corner Friday, Oct. 17, the Quincy High School eleven met with the first defeat of the season, losing to Dorchester High school 21-0. The latter team outweighed the local boys, man to man, and used their weight to good advantage in line plays. Capt. Tucker or Woodhead taking the ball. Capt. Miller worked like a trojan for his team but his linesmen gave him no show to get started. He made one 25-yard run unassisted, and got away a few good punts. In the second half he was injured and taken from the field. He will be able to play in a few days.

Fenno played strongly as usual making many hard tackles and gaining the ball three times on fumbles. Desmond and R. Saunders played pluckily and Forrest and Morrison worked steadily.

If the team is to continue its good work the left side of the line must be strengthened and some heavier men must be found A good coach is needed. to teach the boys some of the fundamental principles of the game. High tackling was seen Friday all too frequently and the boys with few exceptions seldom got under the plays.

Dorchester scored twice in the first half and twice in the second, though Quincy made a plucky stand in the latter half and held their opponents on the goal line.

The game was free from disputes, but Capt. Tucker and Fischer failed to remember that the football field is not a boxing ring.

The line up.

Q. H. S.	D. H. S.
Fenno, r e.	l.e. Ivey
Bennett, r.t.	l.t. Waldron
Percival, r.g.	l.g. Cavanaugh
Morrison, c.	c. Chisholm
Forrest, l.g.	r.g. Locke
Parlin (Lewis) l.t.	r.t. Carey
Jewell (Prario) l.e.	r.e. Ross
H. Sanders, q b.	q b. Collen (Fischer)
Miller, l h.b. (Capt.)	r.h.b. Woodhead
Desmond, r h b.	l.h.b. Colton
R. Sanders, f b.	(Capt.) f b. Tucker

Score D. H. S., 21; Q. H. S., 0. Referee, Mr. MacDonald; Umpire, Mr. Smith: Timer, Alden; Linesman, Ford; Time, 20 minute halves.

Quincy High vs. Volkman

A lively football game was played at Merrymount Park, Tuesday afternoon; Volkman School of Boston, defeated High School, 17-6.

The defensive work of both teams was lamentably weak, Quincy being unable to stop Volkman's rushes and the latter being completely fooled by quarterback plays and double passes.

Volkman outweighed the local boys and the backs aided each other in advancing the ball.

Lockwood played strongly, as did also McCarty. Capt. Miller, as usual, ran strongly. The Sanders boys played snappily both on the defensive and offensive.

Miller kicked off and Volkman began its rushing game landing the ball on High's 10-yd. line. A fumble gave Quincy the ball. Q. H. S. rushed the ball the length of the field for a touchdown and Miller kicked the goal.

Volkman kicked off to Fenno, who made 20 yds. Quincy could not gain. Volkman rushed the ball down the field for a touchdown. Score: Q. H. S. 6; Volkman 6.

Miller kicked off poorly and Volkman made a touchdown. Lockwood running 35 yds. for the score. The end of the half left the score: Volkman 12; Q. H. S. 6.

In the second half Quincy showed improved form but Volkman had the ball on High's 25-yd. line. McCarthy went over for a touchdown. Lockwood failed to kick goal. Score: Volkman 17; Q. H. S. 6.

Miller kicked off to Volkman, High put in some plucky work and held her opponents. On a double pass H. Sanders made 15 yds. and Miller put on 20 yds. around left end. With 5 yds. to gain for a touchdown Quincy fumbled. Volkman played poorly and High secured the ball. R. Sanders gained and Miller tried for afield goal as the game ended.

VOLKMAN SCHOOL	QUINCY H. S.
Cobb l.e.	r.e., Jewell
	r.e., Parario
Swain l.t.	r. t., Lewis
	r. t., Percival
Rodgers l.g.	r.g., Forrest
Davenport c.	c., Morrison
Smith r g.,	l.g., Parlin
Wood r f.	l.t., Bennett
Warner r.e.	l.e. Fenno
Weston (capt.) q b.	q.b., H. Saunders
McCarthy l.h.b.	r.h.b., Desmond
Lockwood r.h.b.	l.h.b. Miller (capt.)
Channing f.b.	f.b., R. Saunders

Score, Volkman 17, Quincy H. S. 6. Touchdowns, Lockwood 2, McCarthy, Miller. Goals from touchdowns, Lockwood 2, Miller. Umpire, Wheaton. Refree, Smith. Linesmen, Ford and Fall. Time, 15m periods.

Young People's Union.

A large number were present at the Wollaston Unitarian church Oct. 17, when the Young People's Religious Union was formed. Mr. John H. Holmes addressed the meeting and explained the purposes of the Union.

Miss Viola Bicknell rendered a solo. The constitution was adopted and the following officers were elected:

President,—Mr. Rollins.

Vice President,—Miss Almira Simmons.

Secretary,—Mr. H. Houghton Schumacher.

Treasurer,—Miss Helen Sprague.

Advisory Committee, — Rev. Frank W. Pratt, Mrs. Gurney, Mr. J. Q. Litchfield, Miss Helen Barnes, Mr. Percy Hull.

Music Committee,—Mrs. J. Q. Litchfield, Miss Eugenia Hatch, Mrs. George Collyer.

Quincy Real Estate Sales.

Charles F. Adams 2d, et al. supervisors, to Julius Johnson.

Jona E. Hayward to Frank O. Wellington.

Annie M. Spear to Samuel P. Blackburn.

William H. Mears trustee, to Elizabeth A. Wight.

Cyrus B. Densmore to Jacob Den more.

Clifford S. Drake to Jacob O. B. Densmore.

John H. Dinegan to Hattie Hilstrum.

Willard Welch to Hattie Hilstrum.

Katherine L. Brown to James H. Scott.

William S. Washburn to Myra H. Winegar.

Charles H. Johnson to Michele Scolamiero.

Willard Welch to John Cain.

Emma J. Fearing to T. Clarkson Fearing, $325.

John H. Storer, et al, trustees, to Annie E. Youngquist.

Samuel E. Goldstein to Louis Klous.

Julius Johnson to Anna M. Enwall.

Charles F. Adams et al., trustees, to William Richards.

George H. Swan to Lizzie M. Hogan, $369.

Carrie W. Ames et al., to Anna Schatzl.

Charles W. Marsh to Frank Sandblom et al.

Jacob W. Wilbur to Angus McArthur.

—More than 400 youths under 18 years old were committed to Massachusetts prisons last year. There is no place to which a boy who has passed his 15th birthday can be sent except to an institution for adults. Many of the boys so committed were under 15 years of age. The Mass. Prison Association is urging an establishment of an intermediate industrial school, for boys from 15 to 18, who have broken the laws in some way, but are not criminal at heart.—Boston advertiser,

Household Receipts.

Old Fashioned Pound Cake. Wash one pound of butter, then cream it thoroughly. Add gradually one pound of fine sugar, beating it until very smooth; add alternately one pound of sifted pastry flour and ten good-sized eggs well beaten and beat hard for fully twenty minutes, as the success and fine grain of the cake depends wholly on the thoroughness of the beating. Now beat in two tablespoonfuls of brandy, one-quarter of a teaspoonful of nutmeg and two teaspoonfuls of vanilla; add blanched and sliced almonds, or sliced citron if desired. Pour the batter into a pan lined with paper and bake in a moderate oven.

Liver Au Lit. Cut calf's liver in thin slices; have thin slices of bacon cut in small pieces. Put into a chafing dish the bacon; when cooked a little add the slices of liver, sprinkle with a little pepper and a little powdered sage. Turn often; when the edges curl serve.

Spiced Round of Beef. To a round put one tablespoonful saltpetre, one and one-half of brown sugar. Put this in the first day. The second day mix half an ounce of powdered cloves, one ounce of powdered allspice, one ounce of black pepper, 2 double handfuls of salt. Rub the beef every day for ten days. In three weeks it will be ready for use. Boil it in the brine it makes, adding three or four gallons of water. The meat should not touch the vessel in which it is boiled.

Raisin Pudding. Soak two ounces of raisins. Take half a pound of flour, half a pound of chopped suet, a dessertspoonful of ground ginger, two eggs, four ounces of white sugar, and enough milk to make it a pretty light paste; add the raisins, put into a cloth, and boil for two hours; serve with what pudding sauce you fancy.

Tax Rate in Massachusetts.

The following is the rate of taxes in 33 cities and towns in this state for three years, viz.:

	Tax Rate— 1902.	1901.	1900.
Boston,	$14.80	$14.90	$14.70
Arlington,	18.30	18.90	18.00
Belmont,	16.80	16.80	16.80
Beverly,	16.00	15.70	16.00
Brookline,	10.00	10.00	10.20
Cambridge,	18.30	16.90	16.90
Chelsea,	17.60	17.80	18.40
Cohasset,	10.10	9.80	10.00
Dedham,	15.80	16 10	16.40
Everett,	16.90	16.60	16.70
Gloucester,	16.60	18.00	18.20
Hingham,	16.20	16.00	15.00
Hyde Park,	18.10	17 80	17.80
Lexington,	17.00	18 00	15 00
Lynn,	18.00	17.80	18.00
Malden,	17.30	17.50	16.70
Manchester,	8.50	8.70	8.80
Marblehead,	14.80	16.80	15.60
Medford,	18.50	18.00	18 40
Melrose,	17.20	16.20	18 00
Milton,	12.75	12.00	11.00
Nahant,	8 00	8.00	8.00
Newton,	16.40	16.80	15.20
Quincy,	17.40	17.60	18.20
Revere,	18 00	18.00	19.80
Salem,	17.50	18 00	18.00
Somerville,	16.40	15.90	16.00
Stoneham,	21.00	19 80	20.00
Wakefield,	19.20	19.20	18.70
Waltham,	16.50	16.60	14.00
Watertown,	18.00	17 00	17 00
Winchester,	15 80	15.80	16.20
Winthrop,	16 40	15.30	15.20
Woburn,	17.50	18.10	17.8

BOSTON AMUSEMENTS.

Castle Square Theatre.

Next week's attraction at the Castle Square

Crane Public Library
Quincy

Quincy Patriot

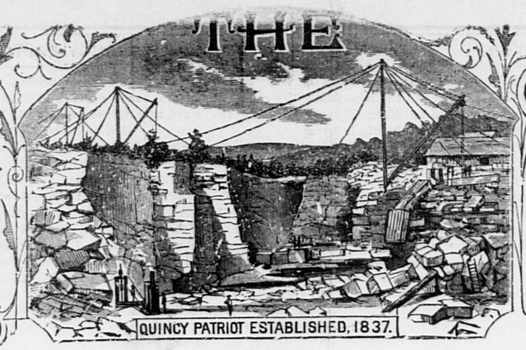

QUINCY, MASS., SATURDAY, NOVEMBER 1, 1902. VOL. 66, NO. 44. FIVE CENTS PER COPY; $2.50 PER YEAR.

The Quincy Patriot,
Established in 1837.
PUBLISHED SATURDAY MORNINGS BY
GEORGE W. PRESCOTT & SON,
OFFICE, No. 1424 HANCOCK STREET.

Subscription Price, $2.50 per Year.
☞A reduction of fifty cents will be made when paid one year in advance

Quincy Daily Ledger,
The ONLY DAILY in the ONLY CITY in Norfolk County. Established in 1889.
Subscription Price, $6.00 per Year.
☞A reduction of $1 will be made when paid one year in advance.

ALSO PUBLISHERS OF THE
Braintree Observer
A Weekly Established in 1878

H. T. WHITMAN,
Civil Engineer
—AND—
SURVEYOR,
ADAMS BUILDING, - QUINCY.
Boston Office, - 85 Devonshire street.
Hours, 12 to 2 P. M.
N. B. Plans of nearly all the Real Estate in the City of Quincy can be found at my offices. Telephone connection.
May 28. tf

DR. FENIMORE S. ANDREWS,
DENTIST.
67 Franklin St., Cor. Water St., PINEL BLOCK, QUINCY ADAMS.
OFFICE HOURS,—9 to 12; 2 to 5.
Also, MONDAY and FRIDAY Evenings, 7 to 9.
Telephone number, 146-2.
Aug. 16. tf

DR. C. T. SHERMAN
DENTIST.
Rooms 5 and 6,—Durgin & Merrill's Block,
HANCOCK STREET, QUINCY.
Office Hours, 8 to 12, 1 to 5.
Residence, Greenleaf street.

DR. RALPH M. FOGG,
SURGEON DENTIST.
Teeth extracted absolutely without pain, with the "BOSTON VEGETABLE VAPOR."
DEDHAM. QUINCY. NORWOOD.
At Quincy office, French's Building.
WEDNESDAYS.
At Dedham Mondays and Tuesdays.
At Norwood Fridays and Saturdays.
July 28.

DR. G. R. ENGLAND,
DENTIST.
21 Chestnut Street.
Telephone 126-5.
Quincy, Oct. 1. lp-tf

MR. J. D. BUCKINGHAM,
PIANOFORTE,
will receive pupils on and after Sept. 17th, in all grades.
The method of I. Philipp, the celebrated French master.
Quincy, Sept. 20. 1y

JOHN W. McANARNEY,
COUNCILLOR-AT-LAW,
ROOM 1, DURGIN & MERRILL'S BLOCK,
HANCOCK STREET, QUINCY.

IRA LITCHFIELD,
CARPENTER and BUILDER,
PEARL STREET,
SOUTH QUINCY.

WILLIAM PARKER & SON,
Carpenters and Builders.
Plans and Specifications furnished and estimates given.
JOBBING PROMPTLY ATTENDED TO.
HANCOCK COURT, . . QUINCY, MASS.

A. W. PARKER,
Carpenter and Builder,
Cor. Putnam and Merrymount Road, Quincy.
HOUSES FOR SALE and TO LET.
PLANS FURNISHED.
Jobbing Promptly Attended to.

LEWIS N. CURTIS,
PAINTER, GLAZIER.
LEADED GLASS.
Decorator and Paper Hanger.
OLD FURNITURE REFINISHED.
5 Orchard Place, Quincy, Mass.
Sept. 14. 1y

Granite Firms.

MERRY MOUNT GRANITE CO.
Incorporated 1881. Manufacturers and Dealers in Monumental and Cemetery Work. Works near Quincy Adams station, So. Quincy.

McGRATH BROS.,
Large stock of Finished Monuments and Tablets constantly on hand. Works at Quincy Adams Station. Established 1804.

FULLER, FOLEY & CO.,
Granite Manufacturers and Dealers. Works opposite West Quincy Depot.

CAREY BROTHERS,
Dealers and manufacturers of Polished and Hammered Monuments, Curbing and Headstones. Willard street, West Quincy.

LONG & SAUNDERS,
Fine Monumental Work from American and Foreign Granite and Marble. Latest designs. Superior workmanship. Works, South Quincy. Branch, Stoughton, Mass.

MILNE & CHALMERS,
Monumental and Cemetery Work of every description. Works near Quincy Adams Depot. P. O. Address, Quincy, Mass. Branch Office, 24 West Main St., North Adams.

BADGER BROTHERS,
Granite Dealers and Machinists. Monumental Work of all Descriptions Celebrated Ashland Emery for sale. West Quincy.

SPITZ BROS. & CO.
If You Want to Dress Stylishly
You Want Reliable Goods
You Want to Save Money
You Certainly Ought to Compare Our Prices and Styles With Others.
We do not claim to own our clothing less than everyone else, but we are satisfied with **smaller** profits.
We sell only the best clothes made by the "EFF-ERF," Hackett Carhart & Co., and other New York and Rochester wholesale tailors.
We guarantee every garment or money back.
Suits, $7.50 to $20
Young Men's Suits, $5 to $20
Overcoats, $7.50 to $35
A fine showing of new styles for stout men.
Young Men should not fail to see our goods. They are made as young men's clothing should be made.
Now here in Boston will you find more practical BOYS' CLOTHING. By practical we mean stylish, durable and pleasing in color, cut and fit, and not too high priced Ages 3 to 16,
Boys' Overcoats $2 to $12
Boys' Suits, $2 to $7.50
SPITZ BROS. & CO.,
65-67 Summer Street, Boston.
Open Saturday Night until 10 o'clock.
Only 2 Minutes from Washington Street and 4 Minutes from South Station.
Nov. 1. po

THE SOUTH QUINCY
Department Store
Will hold its First Anniversary
MARK DOWN SALE
BEGINNING
Thursday, November 6,
and continuing for three days until Saturday night, November 8th.
Our BOOT and SHOE and DRY GOODS DEPARTMENTS
are well stocked with the latest styles of everything in their lines.
Our Grocery and Market
Contain nothing but pure goods and the best MEATS, etc.
During this sale all goods in each Department will be sold without regard to cost.
Take advantage of this sale to supply your family with their Winter Boots, Shoes and Rubbers, also with Underclothing, Blankets, Comforters, etc.
Timberlake & Small,
Cor. of Franklin and Water Street.
Quincy, Nov. 1. 6mos.

1867. 1902.
GREAT OFFER.
BY THE PURCHASE OF
$2.00 Worth of Shoes
AND 25 CENTS
YOU CAN OBTAIN
ONE DOZEN PHOTOGRAPHS,
AND AN
Electric Gold Plated Brooch Pin,
AT
ELLA L. STETSON'S,
DEALER IN FINE SHOES,
66 Washington Street,
Quincy, Mass.
Oct. 25. tf

JULIUS JOHNSON,
Carpenter, & Contractor
—AND—
BUILDER.
Plans and Specifications furnished and estimates given.
Jobbing promptly attended to.
NO. 64 CENTRE ST., QUINCY, MASS.
Telephone, 69.2
June 19. 1 1y

W. G. CHUBBUCK,
Furniture and Piano Mover,
IN AND OUT OF TOWN.
Furniture Packed and Stored.
Carpets Taken Up, Cleaned and Relaid.
JOBBING.
Orders left at Page's Pool Room, or Nickerson's Candy Kitchen, Music Hall Block; or at W. T. Arnold's Revere Road.
lp-tf Address, QUINCY, MASS

W. E. BROWN,
UNDERTAKER,
Office and residence, corner of Canal and Mechanic streets.
Quincy, Feb. 6. tf

J. E. KENILEY & CO.,
PLUMBERS.
All orders promptly attended to at reasonable prices. Satisfaction guaranteed.
NO. 9 TEMPLE STREET, QUINCY.
Jan. 6. tf

HEATERS.
Oil or Coal.
The coal problem has been settled, and high prices on coal are being tumbled to pieces. Its time now to seriously think of your winter heating.
We have coal saving Glenwood Parlor Stoves and money saving Oil Heaters. The finest assortment and lowes prices you have ever seen.
Oil Room Heaters, $1.98 to $6.00
Coal Heaters, $3.98 to $10.00
Wood Stoves, $3.98 to $5.50
Glenwood Heaters, $11.75 to $25.00
HENRY L. KINCAIDE & CO.
New England's Lowest Priced Furniture Store,
Hancock Street, Quincy.
We keep open Monday, Friday and Saturday Evenings.

EBEN SMITH 1872. MRS. EBEN SMITH. 1897.
PICTURE FRAMING.
FINE GOLD WORK.
147 Summer Street, Boston, Mass.
REGILDING, RESTORING, PASSE PARTOUT.
Formerly Lincoln Street Art Store.
Oct. 12. tf

MACULLAR PARKER COMPANY, BOSTON.
Fall and Winter Suits and Overcoats
FOR MEN AND BOYS
Now Ready.
Garments made in our manufacturing rooms on the premises. Style and workmanship unsurpassed.
Shirts to Measure
We make a Specialty of Custom Shirt Work
Perfect fitting and up-to-date shirts for evening dress, street and negligee wear.
Fine Furnishings
FOR MEN AND BOYS
MACULLAR PARKER COMPANY,
400 Washington Street, BOSTON.

BOSTON PRICES!
COAL
DELIVERED IN QUINCY
GEO. E. FROST.
Telephone 128-3 Dorchester. P. O. Address Neponset.

At the time I ordered four bottles of Jaynes' Blood and Nerve Tonic my condition was something terrible. My doctor says that I am the worst specimen of biliousness and has the most torpid liver of anybody he ever saw or heard of. I cannot remember the time until now when my eyes were not filled with matter and my face covered with liver spots. For five years I have taken liver and constipation preparations continuously, and, in spite of this fact, constipation, indigestion, and numbness would cause spells about once a week, so that I would have to apply hot mustard and be rubbed until I was black and blue. For four years I have kept my electric battery where I could use it any minute. Doctors and medicines did me no good, and the doctor said I was on the verge of nervous prostration, and he at his wits' end to even relieve me. I got Jaynes' Blood and Nerve Tonic and tried it. After three days' treatment my bowels moved regularly, my meals did not distress me, and I slept. I could actually work without sitting down and crying. The liver spots are nearly gone and my eyes are free from matter. The change is wonderful. Not once since I began taking Jaynes' Blood and Nerve Tonic have I had one of those awful spells, or even had to use the battery. I never before saw medicine so effectual. Yours very truly,
MRS. HENRY F. BUGBEE, Webster, Mass.
Many other convincing testimonials may be seen at either of our stores
JAYNES' BLOOD & NERVE TONIC
The only Sure Cure for Nervousness, Sleeplessness, Hysteria, Mental and Physical Exhaustion, Neuralgia, Rheumatism, Weak Nerves, Nervous Prostration, General Debility, Fits, Poor Circulation, and Palpitation.
GUARANTEED TO CURE OR MONEY REFUNDED
BUY FROM THE MANUFACTURERS AND SAVE TWO PROFITS
100 DOSES 60 CENTS
JAYNES & CO.
(TRADE-MARK)
SOLD ONLY AT OUR 3 STORES
50 Washington St., cor. Hanover
143 Summer St. . . cor. South
877 Washington St. . opp. Oak
BOSTON
200 DOSES 100 CENTS

LAUNCHES.
WHERE is the best place to get a good Engine or Boat? One that can be relied upon; is safe, speedy and easily handled. It is at
JOHN STUART COMPANY'S,
Beach and Vassall Sts., Wollaston.
March 22, tf

JOHN F. DONOVAN,
General Contractor
Cellar Building and Grading,
Residence, Chubbuck Street, Quincy Point.
Telephone 174-7 Quincy.
Aug. 30. 6 mos.

Poetry.

Old Things are Best.

INEZ M. FELT.

We never knew how fair they were,
The flowers, that now are gone;
We never thought how sweet it was,
The dead bird's morning song.

We never felt how warm and bright
The sun was, till the day
He hid his kindly, friendly face,
And life was cold and gray.

We never dreamed we loved it so,
The dear old home of years,
Until at last we closed the door,
And said good-by with tears.

The friends that were a part of life,
The friends of every day,
We ne'er supposed we'd miss them so,
Until they went away.

We oftimes think with tender hearts,
Though coming years have blessed,
That, after all, old friends, old loves,
And all old things are best.

Miscellany.

A Telephone Incident.

I don't profess to be able to see further into a brick wall than my neighbors, but it really required no extraordinary degree of intelligence to perceive that my nephew Gerald was very much in love with little Amy Creswell. When two young people of opposite sexes living in different parts of a town accept invitations to the same houses on six successive evenings, you won't persuade me in a hurry that the fact is due entirely to mere chance.

The Creswells were staying at the Hotel Albemarle for a few days, and it was a significant fact that Gerald was constantly sending the club commissionaire with little notes to that hotel.

I wasn't, therefore, in the least surprised the other evening, soon after we arrived at the Willards's to dinner, to hear the Creswells announced, and I laughed in my sleeve when I called to mind the sudden eagerness which my nephew had shown in calling on the Willards when he found out that they were friends of the Creswells.

I don't pretend to know how these things are managed, but somehow or other it happened that Miss Amy and my nephew sat next to one another at dinner that evening.

Although I am myself a confirmed old bachelor, and consequently little versed in the art of detecting the symptons which indicate the existence of the tender passion in others, yet on this occasion I saw quite enough to convince me as to how the land lay. When Gerald looked at his neighbor, her eyes were always demurely cast down, but when his gaze happened to be directed elsewhere, she would steal a shy glance at him out of the corners of her eyes—and little Amy certainly has very fine nice eyes.

It has always appeared to me that the course of true love would run smoothly enough but for the wanton way in which lovers create obstacles to the fulfilment of their own desires.

That Gerald was no exception to the ordinary run of lovers in this respect I soon had cause to realize, for he and Amy Creswell had a tiff at dinner that very evening, which, but for a happy inspiration on the part of the writer of this simple tale, might have ended in their permanent estrangement. It was all on account of a certain Captain Lachmere, of whom Gerald didn't happen to approve, and who had been for some time paying marked attentions to Miss Amy Creswell.

That young lady didn't really care a button for the man in question, but she not unnaturally resented any attempt on Gerald's part to put a stop to her intimacy with him. Accept my word for it, if you want to throw a woman into another man's arms, just abuse that other man in her hearing.

If my nephew had been a man of the world, he would not have made such a blunder; but you cannot put old heads on to young shoulders, and when a youthful head is under the influence of a youthful heart, which, in its turn, is subject to the disturbing influence of the tender passion, there is really no telling what complications may arise. And so it came to pass that, before dinner was half over, these two young people were engaged in as pretty a little quarrel as you could well wish to see.

Of course, neither of them supposed for an instant that I or anybody else had heard a word of their dispute, for their conversation was carried on in low tones, and to all appearance, I had been listening with deep attention to the valuable utterances of a formidable lady on my right hand, who was laying down the law on the subject of the extension of the franchise to women.

"You are perfectly right, Miss Creswell," said Gerald stiffly. "I had no business to say what I did about a gentleman who appears to be such a particular friend of yours. Please consider my remarks as withdrawn." And with this he turned to his right hand neighbor, May Walshe, and commenced to chatter with a really surprising degree of animation.

Poor little Miss Creswell was for the moment placed at a disadvantage, for, however much she may have desired to retaliate, it was rather a forlorn hope for her to attempt to make Gerald jealous by commencing a flirtation with me; but there happened to be nobody else available at the moment, and a woman is capable of any folly when she is angry with a man whom she really likes, and, to my intense amusement, little Amy actually began to make the experiment.

I laughed in my sleeve when this mere child, whom I remembered in short frocks, opened her feigned attack upon me; but I conscientiously did my best to help the situation along handsomely, and I really felt quite gratified when presently I observed that Gerald's animated conversation with Miss Walshe was beginning to flag, and that he was casting glances of unmistakable surprise and annoyance in my direction.

That sort of thing makes one feel quite young again, and I allowed my tone to become distinctly sentimental.

"Ah, my dear Miss Amy," I murmured, with a well simulated sigh, "we old bachelors miss a great deal in life. What would I not give to be once again my nephew's age! I should know how to use my opportunities."

"But you aren't really a bit old, and besides, men never understand us a bit until they have had twenty years' experience of the world."

Undoubtedly this remark was intended as a side shot at my nephew, but that youth gave no sign of having heard the remark.

"I fear," said I, with a regretful glance at my pretty companion, "that in these days most ladies consider me too old for anything but a stop-gap."

"And how do you yourself feel on that point?"

"Upon my word when I talk to you I almost begin to feel that you are right and that I am not so very old, after all."

"Is it a pleasant illusion, Mr. Steevens?"

"It has its drawbacks."

"Which are——?" said Amy, raising her pretty arched eyebrows.

"My nephew is one of them just now," said I, glancing at Gerald, and in truth the boy's rueful countenance did rather take the edge off my appreciation of the situation.

"He's horribly cross tonight," said Amy, "and it serves him right!"

"Tell me," said I, suddenly, looking full at my little neighbor, "does it give you pleasure to make him unhappy?"

Poor little Amy's lip quivered, but she replied, "He shouldn't have been so horrid about Captain Lachmere."

"I have no doubt Captain Lachmere is a very charming man," said I; "but—"

"I hate him!" said Amy, pouting, "and if your nephew had any sense, he would know that."

"Of course, he ought to, especially as you said that the gentleman was one of your particular friends and that you liked him so much?"

"You mustn't take everything which a woman says about one man to another, too literally."

"It is perhaps, wise to allow a liberal discount,"

At this moment Mrs. Willard gave the signal for the ladies to retire, and our conversation was brought to an untimely end.

We men were left to enjoy our cigars, and as I puffed meditatively at an excellent Havana, I really felt at peace with all the world.

Poor Gerald sat in moody silence, and when we joined the ladies he declined to notice the vacant seat next to Amy, and went over to where that wicked little flirt, May Walshe, was sitting, and commenced quite a voluble conversation.

I fancy that the young lady in question rather enjoyed her triumph over Amy, for Gerald was an eminently presentable youth, and before Miss Creswell had appeared upon the scene he had flirted a good deal with this Miss Walshe. And we all know that, however amiable a girl may be, she does not, as a rule, regard with sincere cordiality the rival who has surplanted her in the heart of a man. And so the situation stood when it was time for us to depart.

"What a delightful girl that little Miss Creswell is!" said I to my nephew as we were driving home.

"So you appear to think," said Gerald, dryly. "For my part, I hate all women."

"At your age, my dear boy, such sentiments are really incomprehensible."

"Wait until you've been treated by a woman as I have," said Gerald, gloomily.

I maintained what I still contend was a most exemplary expression of gravity, and asked my nephew what bad occurred to cause him to take such an unfavorable view of the sex.

"She's a heartless little flirt," replied Gerald fiercely, "and I've done with her."

"It struck me that you were making the running fairly freely with Miss Walshe," I observed casually.

"Oh, that's quite a different thing," replied my nephew, quite unabashed. "May Walshe knows that I am not in earnest, but Amy must know that I love her."

"You have told her so, I suppose?"

"Well, not exactly; but she knows it as well as though I had done so."

"Oh, just so," said I; "still, perhaps, if you were a little more explicit—"

"I've finished with the girl," said Gerald gloomily, "and I'm not going to see her again if I can help it."

For the next few days Gerald acted upon this resolve, and certainly during that time he was not altogether a desirable companion.

After four or five days of this kind of thing, I came to the conclusion that it was desirable for me to do something to help matters along a little, as anything would be better than the continuation of the existing state of affairs.

I thought the matter over carefully one night, as I smoked my usual after-dinner cigar, and by the time I had finished my weed I had decided upon my plan of campaign.

"What are your plans for tomorrow, Gerald?" said I.

"I haven't any," replied my nephew, moodily.

"Well then, you might come with me and leave a card at the Willards'; we haven't been near the house since we dined there last Wednesday."

"I am sick of the whole farce of social intercourse; but I'm ready to do anything you like, Uncle Jack," said Gerald indifferently.

Gerald's was clearly a bad case.

I rose from comfortable chair, put on my hat and overcoat, and strolled down to the club.

It really was a striking instance of self-sacrifice on the part of an old fogey, for I hadn't the slightest personal desire to go out that night.

When I arrived at the club I went straight to the telephone cupboard and rang up the Hotel Albermarle. Miss Creswell was "at home."

"Could she speak to Mr. Steevens."

I awaited the reply to this question with considerable anxiety. Presently the little bell rang.

"Miss Creswell will be at the telephone in a minute."

I had made up my mind to attempt a manœuvre which required some little finesse for the securing of its success.

Presently Miss Amy's voice came faintly along the wire "Yes: who is it?"

"Is that you, Amy?" I replied boldly.

"Yes; who are you?"

"Gerald Steevens," said I, with mental reservation.

I fancied that I heard a little exclamation of pleased surprise but whether this was so or not, I could not be positively certain; however, the next sentence which reached my ear through the instrument was spoken in tones of perfect unconcern.

"What is it that you have to say to me, Mr. Steevens?"

"Oh Amy," I replied, in the most beseeching tones I could muster, "don't speak to me like that; I've been so miserable ever since we quarrelled the other night!"

"That only serves you right," came clearly through the ear trumpet; but I fancied that I caught two little words in a much lower tone, that sounded like "Poor boy!"

"But Amy," I continued, "don't be so cruel as to say that you won't forgive me, for it was only because I am so fond of you that I was so rude the other evening."

"Well, Gerald, you were rather horrid, I think; but, if you will promise never to be unkind to me again, I will forgive you for this once."

"I promise," said I; "but I wish we could kiss and make friends."

"That would hardly be proper. I'm afraid; besides, you see, you could only kiss my ear, which would not be very satisfactory, would it? And how do I know that you are the only person at your end of the wire?"

"I swear there's nobody except myself," said I equivocally; "besides you might put the trumpet to your lips."

"I shall ring off if you say another word."

"Don't do that," I entreated; "the operator might intercept my message."

"Well, then, you must stop talking nonsense."

"I was never more serious in my life," I replied; and really it was rather a serious situation for an old bachelor getting on for fifty, to be talking nonsense at one end of a wire with a charming girl of eighteen at the other.

"I shall be calling on the Willards tomorrow afternoon," said I.

"I hope you will find your visit amusing."

"I shall if somebody else happens to be there."

"Somebody else will think it over perhaps, though it would serve another somebody else right if she didn't."

"But we are friends again now, Amy," said I, tenderly.

"Tell me, Gerald, have you really been unhappy because of our little tiff?"

"Miserable! And you?"

It's very vain of you to ask that question, Gerald; but perhaps I have been a little bit sorry."

"Then, Amy, do you love me just a wee scrap?"

"That's a very improper question to ask a girl through the telephone; in fact, I think the whole conversation is very incorrect, and if you ever breathe a syllable about it to anybody, I'll never speak to you again."

"The severity of the punishment would be proportioned to the heinousness of the crime," I replied. "I will never allude to this incident again as long as I live—even to you."

"If you will promise that faithfully, I'll forgive you for this once. Do you promise?"

"With all my heart," said I.

"Good-night, Gerald."

"Good-night, dearest," I replied.

I could have sworn that the soft little sound which followed Miss Amy's good-night was not caused by the hanging up of the receiver; but before I had time to try a little experiment on my own account I was disgusted to hear the voice of the operator at the exchange asking whether I had done with Number—

"Number— has done with me, I'm afraid," said I; and before the puzzled operator had time to ask what I meant, I "rang off." There are some things which one cannot explain even to a telephone operator.

I walked slowly home.

"There's no fool like an old fool," I thought as I felt about with my latch-key for the keyhole; "unless it's a young fool," I mentally added a moment later, as I observed poor Gerald gazing disconsolately into the dying embers of the fire.

"Where have you been during the last hour?" said Gerald presently.

"I have been making love to a charming girl," said I cheerfully.

Gerald was rude enough to laugh.

"And I flatter myself that she wasn't altogether displeased with the performance," I added with a self satisfied air. "As for you, you young dog!" I proceeded severely, "you ought to be ashamed of yourself. What business have you to be sulking here at home while a pretty girl has been wearing the willow for the last week on your account?"

"How do you know that?" said Gerald," with the nearest approach to cheerfulness which I had observed in him for some days.

"A particular friend of hers told me that it was so," said I; but if you ever dare to let her know that I told you, I'll disinherit you as sure as my name is Jack Steevens!"

"I should deserve it," said my nephew.

Of course, Gerald and Amy Creswell met at the Willards' the following afternoon, and Amy's manner was so cordial to my nephew that the dear boy was firmly convinced that she was trying to show him how anxious she was to make up their little quarrel.

A week later their engagement was publicly announced.

The best of it is that to this very day each believes that the other took the first step towards a reconciliation.—New England Farmer.

Stops the Cough and works off the Cold.
Laxative Bromo-Quinine Tablets cure a cold in one day. No cure, no Pay. Price 25 cents.

MARSHALL P. WRIGHT.

CANDIDATE FOR RE-ELECTION AS COUNTY COMMISSIONER.

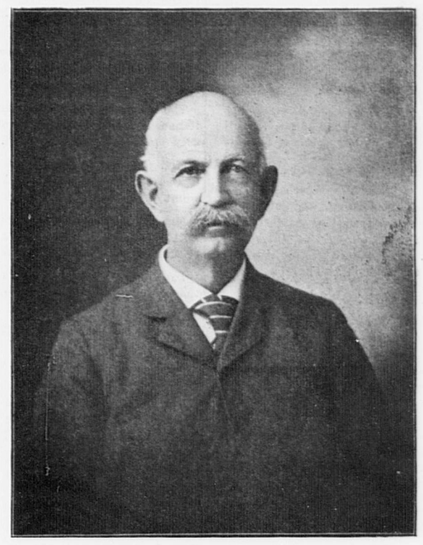

AN OFFICE THE DUTIES OF WHICH ARE STRICTLY OF A BUSINESS NATURE AND NON-POLITICAL.

The following circular has been issued to the voters of Norfolk County this week:

Norfolk County is a Republican County, but it sometimes elects Democrats to office, and re-elects them, if they deserve it, in spite of narrow-minded party efforts to displace them.

Last year MARSHALL P. WRIGHT was elected to fill out an unexpired term by the votes of thousands of influential Republicans and by those of the Democrats as well. He had 4800 majority. The reason that he received this large number of Republican votes was that the regular Republican nomination was one that ought not to have been made.

Mr. Wright is a man of high character and independent judgment, well fitted by training and experience for the kind of work he has been called on to do. He has proved an excellent commissioner, having the confidence of his associates and the appreciation of those in a position to know what he has done. He is peculiarly well adapted for dealing with the two large public works now in course of construction and in contemplation in Norfolk County—the Fore River Bridge and the Registry of Deeds Building.

Under these circumstances many Republicans felt that the best interests of the party as well as of the county made it desirable that Mr. Wright should be re-elected by general consent this year. As a means of promoting Mr. Wright's re-election, nomination papers were taken out in his interest and signed by a great many Republicans throughout the county. In Quincy alone, where Mr. Wright lives, and where his opponent also lives, more than 250 Republicans have signed these nomination papers for Mr. Wright. Under the law the Secretary of State will not allow the actual filing of more than 200 names upon nomination papers for a county commissioner, but the names of more Republicans are constantly being signed to the lists, although they cannot be filed.

The strength of the desire among Republicans that Mr. Wright should be re-elected was brought to the attention of the delegates to the Republican convention, and the Boston Journal, which helped elect Mr. Wright last year, declared editorially that the wise and decent thing for the Republican convention to do was to nominate Mr. Wright, and expressed the hope that this broad-guage course would be taken.

Nevertheless this convention, controlled by those who opposed Mr. Wright last year, by friends of self-seeking candidates, and by a few narrow-minded partisans, and including last year's defeated candidate in its membership, insisted upon taking a narrow view of the situation. Under the foolish cry that the county must be "*redeemed*," the nomination was made of a man whom no one seriously contends to be the equal of Mr. Wright in either capacity, experience or independence of judgment.

As at present constituted, the Board of County Commissioners consists of two Republicans and one Democrat. It is a harmonious and efficient board, and all citizens may be sure of obtaining from it exactly what they are entitled to. As there has been some talk about the apportionment of Representatives to the Legislature among the towns of the county by the Commissioners, it is well enough to say that the next apportionment comes in 1906, the year after the expiration of the term of the Commissioner to be elected this year. If it were otherwise, and the apportionment was to be made by the present Board, an absolutely fair and just one would be assured.

The result of the election depends upon the great body of voters who chose Mr. Wright last year, and who in years gone by twice chose Sheriff Endicott (a Democrat whom a Republican Governor had promoted to fill a vacancy,) in spite of narrow-minded party nomination made against him.

A committee of Republicans has been formed to make these facts known to the voters, and this circular is sent out accordingly.

JAMES M. CODMAN, JR., of Brookline, *Chairman.*
DEXTER E. WADSWORTH, of Quincy, *Secretary.*
JAMES S. RUSSELL, of Milton, *Treasurer.*

October, 1902.

When He Awoke.

The house was crowded and the play was good. Everybody was interested except this man in black, who had taken on as many as half a dozen too many. He fell asleep. For a time he slept quietly, then his load shifted, he careened a bit and fell to snoring. His friend tried to awaken him, and then the fun began.

The sleeper, at the first punch delivered by his friend, said:

"Aw right, I hear."

The friend punched him again, and again, and harder.

"I'm getting up," said the sleeper, drowsily; "I'm gittin' up now."

Those near by were giggling now.

The friend hit him three hard jolts more.

"Damn it, Maria! if you don't let me sleep I'll—"

The friend hit him three hard jolts and he awoke. He rubbed his eyes, and seeing the people laughing realized that he was the cause of the merriment and hastily left.—Memphis Scimitar.

How to Apply a Plaster.

A mustard plaster should never make a blister at all. If a blister is wanted there are other plasters far better than mustard plaster. Then, use no water, but mix the mustard with the white of an egg, and the result will be a plaster which will "draw" perfectly, but will not produce a blister even upon the skin of an infant, no matter how long it is allowed to remain on the part.

Why He Had Only Three Lamps.

A somewhat vexatious law in China compels every doctor, after dark, to hang up in front of his house as many lighted lamps as he has sent patients into the next world.

One evening a European, who was staying in Pekin on business, set out in search of a doctor for his wife, who had been suddenly taken ill. He called at the houses of a good many, but was deterred by the large number of lamps exhibited before each.

At length, after tramping about for several hours, he came to the house of a doctor where only three lamps shed a melancholy light over the entrance. Our happy European dashed into the house of this excellent man, wakened him, and took him off to his lodgings.

"I presume you are the best practitioner in this city?" he said to his companion, as they went along.

"What makes you think so?"

"Because you have only three lanterns hung over your door, while all your colleagues have dozens displayed on their house fronts."

"Ah! is that the reason?" calmly replied the Celestial. "The fact is, I only lately set up in practice, and have had but three patients!" —Stray Stories.

For a Bad Cold.
If you have a bad cold you need a good reliable medicine like Chamberlain's Cough Remedy to loosen and relieve it, and to allay the irritation and inflammation of the throat and lungs. For sale by all druggists.

The Quincy Patriot.

SATURDAY, NOVEMBER 1, 1902.

Old Folks Supper.

Thurday afternoon and evening were devoted to the old folks at the Universalist vestry where a social hour, supper and entertainment were given in their honor. Invitations had been sent by the committee having the social in charge, to about fifty old people, those who used to attend the church; also those interested in the church and others.

The supper consisting of an old-fashioned boiled dinner, baked beans, Indian pudding, cake, pie, apples, bananas, grapes, coffee and tea was served at 6 o'clock.

At 7.30 the following program was given which was much enjoyed:

Piano and mandolin duet,
Mrs. C. H. Greene, Mr. H. L. Kelsey.
Reading, "Jerusha Ann goes to the picnic,"
Mr. Charles. E. Snow.
Solo, "By the waters of Babylon,"
Miss Evie Sherman.
Mandolin solo, Mr. H. L. Kelsey.
Solo, "From the mighty deep,"
Mr. John E. Greene.
Encore, "Gray rocks and gray sea,"
Reading, "Horatio at the bridge,"
Mr. Loveday.
Encore, "A compilative reading,"
Solo, "Faith and Hope,"
Mrs. H. R. Holmes.
Mandolin solo, Mr. H. L. Kelsey
Reading, "A Prayer cure,"
Mr. Charles E. Snow.
Duet, "Jesus, the very thought of Thee,"
Miss Sherman and Mr. J. E. Greene.
Mandolin solo, Mr. H. L. Kelsey.

The social hour was perhaps enjoyed as much as anything, when all had the opportunity of meeting many old-time friends and talking over the good old times. The committee who worked so hard to make the affair a success were:

Rev. and Mrs. M. C. Ward, Mrs. E. F. Winslow, Mrs. F. M. Newcomb, Miss Annie Hobart, Mr. C. B. Tilton, Mr. W. S. Osgood, Mr. Peter Gomez, Mr. William A. Hayden, Mr. Herbert L. Kelsey.

The following persons over sixty-five years old, were present:

Mrs. Harriett N. Edwards, 88, Feb.
George S. T. Whiting, 83, Mar. 29.
Mrs. Sally Harris, 87, Nov. 14.
Elizabeth A. Beckford, 85, Aug. 11.
James T. Penniman, 83, June 5.
Hannah Willett, 83, Oct. 27.
E. A. Perkins, 80, July 28.
Emeline Parker, 79, Aug. 5.
Harriett A. Lang, 79, Sept. 19
Henry H. Faxon, 79, Sept. 28.
John J. Kemp, 79, Nov. 25.
Susie G. Field, 78, Oct. 29.
Mrs. Julia A. Gray, 78 Nov. 14.
Thomas Magee, 77, Mar. 14.
Quincy Tirrell, 74, Oct. 4.
Mrs. Relief B. Floyd, 73, Mar. 31.
Caroline Magee, 72, Feb. 22.
Mary M. Field, 70, Jan. 27.
Mrs. N. B. Furnald, 70, May 20.
Francis P. Loud, 70, Sept. 15.
Albert Keating, 67, Feb. 16.
Mrs. Harvey French, 67, June 21.
George W. Prescott, 67, Dec. 13.
Mrs. Angie Loud, 66, June 28.
Mrs. Catherine C. Cobb, 65, Nov. 15.

Lucretia Savil Pierce.

Funeral services were held on Wednesday at the Universalist church, over the remains of Mrs. Pierce, the widow of Charles L. Pierce, whose death occurred on Sunday at her residence on Revere road, near the Quincy canal, at the good old age of eighty-nine years and nine months.

The services at the church were conducted by the Rev. M. C. Ward, pastor of the society. He spoke feelingly of the long and useful life of Mrs. Pierce, and of her ready hand to help her neighbors and friends in trouble. Of her continued strength and health nearly to the last days of her life. There was a large gathering of relatives and friends, and the floral offerings were many and beautiful. There was appropriate singing by a quartette connected with the church and a beautiful solo by Mr. John E. Greene.

Although Mrs. Pierce lived to be nearly ninety years, she was always very smart and active, and was pleased to see her neighbors and friends; and up to within a few days before her death she was about the house and ready to extend a welcome hand to callers.

Mr. Pierce and Miss Lucretia Savil Spear were married Oct. 23, 1836, and on Jan. 1, 1837, the Quincy Patriot was started by Messrs. Green & Osborne, and on that day the groom presented the bride with a year's subscription to the Patriot, and the family have had the paper from that time to this;—nearly sixty-six years—and the editor can say to the memory of Mr. Pierce, that no man living ever paid for the Patriot more promptly than did this humble and honest citizen, who lived so many years near the canal. And if the saying is true, that those who pay the printer will go to heaven, you certainly will find Mr. Pierce in the front row. A more honest and upright man it was hard to find.

Mr. and Mrs. Pierce for many years were constant and devoted members of the Universalist church; and much of the success of that society in its earlier years was due to the labors of this worthy couple.

Two sons and a daughter mourn the loss of their beloved mother; Charles, George and Lucretia. The daughter remained at home and assisted in the cares of the household, while the sons married and filled important positions in adjoining cities, but often returned to cheer up the home.

Birthday Party.

About 14 little people were entertained by Miss Laura Isabelle Bassett at her home on Payne street Wednesday afternoon, Oct. 29th, from two to five, the occasion being in honor of her second birthday. The afternoon was thoroughly enjoyed by the little tots who brought with them many pretty gifts for their little hostess. After light refreshments were served they departed wishing baby Laura many happy returns of the day.

Among those present were: Gertrude Cotter, Eva Shackley, Joseph Shackley, James Robert McCormick, Ella M. Morrison, Margery G. Morrison, Carmel Brogan, Helen Brogan, Jennie Morrison, Pauline Brogan, Catherine Murphy, Alice Brogan and Baby Cantfill.

The Tomb of the Adamses.

Several who attended the sale at First church Wednesday evening availed themselves of the opportunity to visit the tomb of the Adamses where great improvements are being made. The large vault extends well under the stone entrance steps. It has been whitened, lighted by electricity and besides the heavy stone door there is now an iron gate where people can stand and look into the tomb. The space in front is to be fenced in and suitable stairs will connect with the vestibule of the church which will much better accommodate visitors.

This is a much needed improvement and we are glad that it has been decided to honor the two presidents with more fitting surroundings in their last resting place.

CITY BRIEFS.

Ice Thursday morning.

State election next Tuesday.

Changeable temperature this week.

About this time expect political bombshells.

Some large catches of smelts are being made off Houghs Neck.

The Assessors report 198 more houses in Quincy in May, 1902, than in May, 1901.

Benjamin Johnson has been confined to his home by illness the past nine weeks.

Dr. N. S. Hunting left Saturday for a few weeks' visit in the woods of Maine.

Mr. and Mrs. Edwin W. Baxter of Greenleaf street are to spend the winter at Newton.

Mr. and Mrs. Horace F. Spear are getting settled in their new home, moving in this week.

The lecture in the Teachers' course on the poetry of Browning will be by Rev. Sarah A. Dixon.

Miss Leila Miller sails for Europe in a few weeks to spend a year in travel and study on the continent.

Miss Bertha Waldron has been seriously ill at her parents' residence on Granite street the past week.

The surplus poles on Washington and Hancock streets near the fountain in City Square have been removed.

Mrs. N. S. Hunting was called to Denver, Colorado, last week on account of the death of her brother.

Mrs. W. F. Hoehn of Portsmouth, N. H., formerly of Quincy, is a guest of Mr. and Mrs. George H. Brown.

Paul Revere W. R. C. sent a box to the Soldiers' Home, Chelsea, last week, containing tobacco, jellies and fruit.

George O. Langley and George P. Meade received the prizes at the Granite City club whist on Wednesday evening.

The Quincy club and Boston Juniors bowled a match game at the Granite street alleys Tuesday night. The home team won.

It was reported to the police Monday that the cottage of A. Legar on Darrow street, Houghs Neck, had been broken into.

Mr. and Mrs. A. A. Linscott of Dimmock street are receiving congratulations, a son being born to them on Tuesday, Oct. 28.

It is said the Democrats will keep the date open for filing nominations for their caucuses until Nov 8. The caucuses will be held Nov 10.

George H. Hitchcock and family who have been spending the summer at Marshfield have returned to their home on Foster street for the winter.

The Friday club will be entertained next week by Miss Elizabeth Souther and the program will be in charge of Mrs. George G. Saville.

William M. Packard presided at the open air Socialist meeting in City Square, Saturday night. Addresses were made by Patrick Mahoney and John W. Sherman of Boston.

George A. Ryden, who was discharged on the charge of dynamiting the house of George K. Ellis on July 3 last, has placed an attachment of $5,000 on the property of Mr. Ellis.

Two transfers of Quincy property were recorded at the Norfolk registry last week to the Manet Spring Ice Company, one by Charles L. Eaton, and one by Sidney L. Brackett.

The November Mothers' meetin will be held next Wednesday afternoon in Bethany chapel, in charge of Mrs. A. A. Ellsworth. The subject for discussion is the educational value of music in the home.

The Scandinavian Republican club gave a reception to candidates on Friday evening at Wilson hall. Councillor Maxwell, Albert A. Brackett, the candidate for Senator, and others were in attendance.

With one exception (Oct. 21, 1899) the noon temperature of 43 on Sunday was the lowest October noon temperature for seven years, but the mercury has been below 50 at noon every October since 1895.

Mr. and Mrs. Luther Bradbury Jr. of Quincy, announce the engagement of their daughter, Marguerite M. Bradbury, to Edward R. Nichols, son of the late Mrs. N. C. Daniels of New Britain, Connecticut.

Mrs. F. S. Davis of Elm street is the hostess next Tuesday afternoon for the third in the subscription talks being given by Miss Thompson. The subject for the afternoon is "In the days of the Saga: manners, customs, heroes of Saga days."

The Cadillac, the crack yacht built in Quincy for a Detroit syndicate, was recently sold at auction for $1,875 to William M. Warren, Andrew H. Green, John H. Smedley, and John C. Shaw, who will enter her in the matinee races of the Country club.

Wednesday evening on the local alleys the home team defeated the Boston Jrs., a team made up out of the New Century League, two games out of three. Mitchell was high man for Quincy with 272, but was hard pressed by Jackson of the visitors with 271.

Two long residents of the city, both women in their ninetieth year, passed away on Saturday and Sunday. One was but two months older than the other, and they died within a few hours of each other. The first, Mrs. Dorothea C. Jones of Granite street, was the widow of James Jones; the second, Mrs. Lucretia Savil Pierce of Revere road, was the widow of Charles L. Pierce.

The engagement is announced of Miss Helen A. Wick to Capt. Charles T. Dukelow of Boston. Miss Wick is the daughter of Mr. and Mrs. Dudley Baldwin Wick of Euclid avenue, Cleveland, O. Miss Wick's coming out reception last winter was one of the largest and smartest affairs of the season. She spent two years of her girlhood in Boston at one of the Back Bay private schools. Mr. Dukelow is captain and paymaster of the 5th regiment, a member of Co. K of Braintree, and a member of the Corinthian Yacht and Misery Island clubs.

Walter Anderson, a newsboy had a narrow escape from serious injury Monday evening on Hancock street near the Patriot office. He was riding a bicycle about the square and attempted to cross the tracks in frout of an approaching car. The motorman brought his car to a sudden stop but the young man was too near and the car struck the wheel, Anderson was thrown in one direction and the wheel in another. Fortunately, the boy in falling landed squarely upon the fender. But for the prompt work of the motorman a serious accident must have resulted. As it was, the boy escaped without a scratch.

A beautiful day to govern the month of November.

The polling places for the State election are advertised today.

The matinee whists at the Granite City club commence next Wednesday.

F. D. Fellows Co., say they have the right kind of overcoats and all new.

The School Committee moves to its new rooms in the street railway building this week.

Mrs. James F. Harlow is visiting her sister Mrs. Robert M. Baker, of Wellesley Hills.

Lack of a quorum prevented a meeting Tuesday of the Managers of the Woodward Institute.

The ladies whist club met with Mrs. Kribs in the Durgin & Merrill block Thursday afternoon.

Supt. Reynolds of the street railway has returned from his two weeks, vacation at Lakeville.

Mrs. A. F. Schenkelberger of Goffe street has returned from the Cape much improved in health.

Mr. Edward B. Pratt has been in town this week the guest of his sister Mrs. James F. Harlow.

Chase, the baker, has leased the rooms in the Faxon block made vacant by the School Committee.

George W. Jones is exclusive agent for the Knickerbocker shoe, manufactured by E. W. Burt & Co.

Prof. Kaplan will open a class in dancing at West Newton next Monday. He recently opened one at Waltham.

City caucuses of the Socialists will be held next week Friday at 7.30 P. M. A full ticket will be nominated in each ward.

The west side of Hancock street between City Square and the Adams academy has been scraped and the mud carted off.

A large number of delegates attended the Norfolk County Conference of Unitarian churches held at Dorchester on Oct. 30th.

A fair under the auspices of George L. Gill, Rebekah lodge opened Wednesday evening at Odd Fellows' hall with a large attendance.

W. R. Lofgren, who was awarded the contract for the new fire station at Houghs Neck, will commence work on the building next week.

It is to be hoped that Capt. Hardy will make a success at Music hall this winter. It is his intention to give Quincy first class shows.

Republican City caucuses next Monday in all wards to nominate a candidate for Mayor; also councilmen both at large and from wards.

Not until Nov. 14 last year did Quincy have as low noon temperature as Wednesday when 41 was recorded. It is the coolest day since March 19.

The ladies of First church had a very successful sale in the chapel Wednesday afternoon and evening and as a result made over six hundred dollars.

Dr. Harvey Field of Mattapan has been ill at the home of his parents, Mr. and Mrs. J. Q. Field, for a few weeks with a mild case of diphtheria.

Miss Florence L. Greer of Quincy and Miss Bessie M. Drew of Wollaston have been elected members of the Gamma Phi Beta society at Boston University.

William Edward went off by himself Thursday and tried his luck at smelting at Adams Shore. He was gone less than five hours and made a catch of 47 dozen.

The Democratic caucuses for the City election will be held Monday Nov. 10. The nominations for the same must be filed before 8 P. M., Nov. 6, with the secretaries.

Miss Grace Quimby of Pasadena, California, who has been the guest of her uncle, N. B. Furnald, and family the past week left Monday for St. Johnsbury, Vt.

Work was commenced this week moving the French house on Washington street, which has been taken for a contagious hospital and will be located on the City farm.

There were recorded in Norfolk county last week 206 real estate transfers, which was 13 more than Suffolk county. Middlesex county was the only county to report more transfers.

Paul McIntire, an employe on the construction of the Metropolitan sewer at Houghs Neck, had his hip and leg broken Monday by falling into the sewer tunnel. He was removed to the City Hospital.

In the Ward One Republican caucus last year it was a direct issue between Messrs. Packard and Bryant, and the former won by 102 majority in a vote of nearly 600. Mr. Packard received 324 to 222 for Mr. Bryant.

The funeral of Mrs. Dorothea C. Jones was held Tuesday afternoon from the residence of her daughter Mrs. Lydia Thompson at 167 Granite street. It was conducted by Rev. Carleton P. Mills of St. Chryostom's church. The burial was at Mt. Wollaston.

Owing to the conference at Hingham on Wednesday, Nov. 5th, the Fragment society of First church will meet on Tuesday afternoon the 4th, at the usual hour. The committee who had charge of the different tables at the sale are asked to be present at this meeting.

Ralph G. Crane, who has been located in Pennsylvania for the past two years, has moved back to Massachusetts, having accepted a position with the Hancock Inspirator Co. of Boston. Mr. and Mrs. Crane will make their home in Boston this winter and will return to Quincy next spring.

A vessel arrived at Quincy Point Wednesday with upwards of fifty cords of wood for the City's Relief Committee. The wood came from Nova Scotia and is of the best quality, being largely of birch. Mayor Bryant says the wood will be delivered at cost, namely $11 per cord.

The Quincy High Juniors defeated the Seniors 11—0 Wednesday afternoon at Merrymount Park. Both sides were weak, but the Sanders' boys snappy play won the game, each making a touchdown. As there is much rivalry between toe two classes, a second game will be played.

Henry H. Faxon takes exception to the statement in a communication in Saturday's Ledger, signed by "Not a tenant," that he charges one dollar for what the regular City Scavenger charges sixty cents. Mr. Faxon says he never charged anything and that the charges of the City Scavenger are from $1.65 to $5.

Quincy friends will be sorry to learn from the Montreal Daily Witness of the death on Oct. 15, at Glen Orchie Lodge, Cornwall, the residence of John McIntyre, Esq., in the 73d year of her age, Margaret Dempster Macfarlane, elder surviving daughter of the late Archibald Macfarlane, Esq., Cote des Neiges, P. Q., and sister-in-law of Farquhar McGillvray of Ottawa, late clerk of Routine and Records, House of Commons.

WOLLASTON.

Eight names for Ward Committee will appear on the ballots for the Ward Five Republican caucus but only seven can be elected An attempt was made to drop Eugene H. Sprague but his nomination was filed in time by his friends and he should be reelected.

A pleasant social was enjoyed by the members of the Christian Endeavor Society in the vestry of the Wollaston Congregational church, Thursday evening. After the business meeting, the evening was spent in playing games. Mrs. Alice P. Saxe and Miss Sallie Litch sang; Miss Olive Shuman recited "The Bravest Boy in Town;" Chester Tenney and Miss Marian Lewis played selections on the pianoforte. Refreshments were served by the social committee of which Miss Mary A. Sayward is chairman.

The Executive Committee of the Wollaston Choral Union will meet this evening at the home of Mr. J. B. Cornish. Arrangemen's will be made for the fall rehearsals, the first one coming Wednesday, Nov. 5.

Miss Mollie Adams of Wollaston was in the Boston golf team which defeated the Philadelphias Wednesday 44 to 11. The Transcript says she played the kind of golf which has made her considered one of the very best of the Massachusetts women, and defeated Miss Francis Griscom, the national champion of 1900, by no less than 4 up Her score, 103, was but six strokes worse than that which tied for low score in the national championship of 1901, over the same links, and was really better golf as the wind was almost equal to a handicap of a stroke a hole.

The new hymn books, "In Excelsis" were used for the first time on Sunday at the Wollaston Baptist church.

John F. Morrill of the Wollaston golf club won the net prize at the Merrimac Valley tournament on Saturday.

The King's Daughters, "Whatsoever Circle," have been obliged to postpone their concert until the first of November.

G. A. Noyes was an easy winner in the match play vs Bogey at the Wollaston links on Saturday. He was 3 up on bol Bogey while A. D. Rogers was even. The other players had from 2 to 10 holes down.

G. A. White of the Wollaston golf club was tie for first place with L. Curtis in the bogey tournament of the Country club October 24, in which 70 participated. Both had handicaps of 8 and were 2 up.

Mr. Robbins has a new house under way on Beach street near Hancock street.

R. R. Freeman fell before J.I. Taylor of Salem in the first round of the Country club golf tournament. The match was one of the best of the day. their medal scores being 90 and 91.

The Quincy High school has reason to again be proud of one of her boys. We see from the Brown Herald that Ray Brown of Wollaston has won the second prize in Latin and the second prize in Mathematics in the preparatory department of Brown University.

Miss Mary Mitchell of New York is the guest of her brother, Mr. T. F. Mitchell of Brook street.

Mrs. E. J. Sheldon and her daughter Marian, have returned to Wollaston after a long vacation at Nova Scotia.

Rev. Mr. Webber of the Wollaston Baptist church exchanged pulpits Sunday with Rev. Mr. Chase of the Congregational church.

The Edward Hewitson Associates Glee Club met Monday night in the Wollaston Baptist vestry with a fair attendance. Mr. H. Y. Follett is the leader again this year, and Avery Bennett the accompanist in place of Mr. Arthur Sprague.

John G. Anderson of Wollaston, a sophomore at Amherst college, recently made a startling record on the Amherst Country club golf course. He made 2980 yards in 39, two under bogey. This score has never before been even expected.

John Anderson of Amherst college has been elected among the first fifteen in his class in declamation. These will contest until a smaller subdivision is made, when the final best five will try for the Kellogg prize of $50 at Commencement next June.

The Guild of St. Perpetua met Thursday evening with Miss Lillian K. Bates, Winthrop ave.

The Mission Study Club connected with the Congregational church will give a concert next Tuesday evening, Nov. 4.

Postmaster Burns is enjoying hunting in Maine.

Ray Brown and Harris Barhour of Brown University, were in town last Sunday.

Whatsoever circle, King's Daughters, will meet on Monday, Nov. 3, at the home of Mrs. George Badger on Safford street.

A very pleasant serenade was given Monday night at the home of Mr. and Mrs. Charles Bugbee of Charles street, Wollaston, who have just returned from their wedding trip. After a very noisy serenade of two horns and drums, the bride and bridegroom invited the noisey croud inside and a very pleasant evening was spent. Music and games were indulged in and later a collation was served. Among those present, were, Mr. E. S. Ames, Mr. John Savage, Mr. Willis Tibbetts, Mr. Arthur Bean, Mr. and Mrs. George Roberts, Mr. Charles Lyon, Mr. Thomas Burch, Mr. Frank Leslie, Mr. John Damely, Mr. Herbert Shaw, Mr. Albert Madden, Miss Rose Cody, Miss Theresa Webb, Miss L. M. Johnson and Mr. and Mrs. L. A. Merchant.

The first musical concert of the season at Wollaston was the concert given under the auspices of the Unitarian club Wednesday evening at the Unitarian church. The superior program brought out a large and appreciative audience. The artists all gave great pleasure as was manifested by the enthusiasm and repeated encores. In the list were: The Harvard Quartette; Miss Coates, reader; Miss Phinney, harpist; and soloists from the quartette.

The Unity Club meeting October 24th ing brought out a large audience eager to enjoy the first of the winter's programs. President Parlin introduced Mr. C. F. Harper, principal of the High School, who had charge of the program.

The Edward Hewitson Associates who were entertained at the home of Mr. Walter E. Simmons on Saturday evening, had an attendance of between thirty and forty members.

Henry J. White, one of the brightest of the newsboys, died Thursday at the City Hospital where he has been ill with typhoid fever for the past two months. The young man was employed for some tsme at Hartwell's news agency, but last summer he was employed in the same capacity by A. H. Dunham at Houghs Neck. He was a son of John and Julia White of Wild place, and was 15 years of age.

☞In another column will be found a letter from A. Shuman & Co., of Boston, setting forth the advantages of pure wool goods, made into garments.

ATLANTIC.

There will be very little contest at the Republican City caucus at Atlantic. Mayor Bryant will carry the ward as he did last year.

Mr. and Mrs. T. Ray Blanchard, nee Thomas, who were married early in October at North Weymouth, have returned from their wedding trip and are at home to friends at 380 Washington street, Quincy Point.

Councilman Whiton made the ninety mile run from Fitzwilliams, N. H., to Quincy in his automobile in six hours.

The Ladies' Aid Society of the Congregational church, Quincy Point, gave a social Wednesday evening. Tables were arranged about the vestry and games of ping-pong were played by all. Ice cream and cake were served during the evening. The social was much enjoyed.

Miss Estelle C. Tirrell of Quincy Point was agreeably surprised Monday evening by a number of friends, members of the M. G. R. club, it being her sixteenth birthday. Miss Tirrell was the recipient of many gifts, and with music and games a very enjoyable evening was passed. Among those present were Miss Elizabeth Scouler, Miss Lauretta Lowe, Misses Gertrude and Lulu Crowley, Misses Julia and Theresa Roche, Miss Gertrude Foster, Miss Ethel B. Kittredge, Miss Mary Gay, Miss Ethel Hersey, Miss Jeanette Weston and Miss Marion Tirrell.

Miss Ruth Newcomb of South street was taken completely by surprise Thursday evening, when about thirty of her friends called. Games were played and a collation served.

The real estate of the Fore River Ship and Engine Co., was legally described in the advertisement of the Court of Land Registration in Thursday's Ledger. The company own six adjacent parcels in this city.

SOUTH QUINCY.

Misses Lillie Isabelle and Nellie Louisa Emerson of West Dighton are spending a few days with their aunt Mrs. C. H. Field.

A shooting gallery was opened Saturdar at the bicycle store of Mr. St. Pierre on Franklin street.

George E. Thomas is erecting the building at South Quincy to be used to dump cesspool and vault matter into the public sewer.

Rev. W. A. Brady, pastor of Calvary Baptist church Franklin street, will baptize candidates at the close of the Sunday evening service. A welcome to all.

The Rev. Dr. Todd will deliver a series of Sunday evening sermons on "The Nation's Danger, and the Church's Opportunity." The first will be given on Sunday evening, "Our Country, its danger, and safety.

WEST QUINCY.

Miss Carrie Heald has returned from a visit of several weeks to Solon, Me.

There is hard feeling against the management of the Old Colony street railroad company by citizens residing along the West Quincy route. They think the service never was so poor as at the present time. It is hoped that something will be done soon to improve the running time.

F. J. Pierson is one of Quincy's largest clothing dealers, because his prices are always low.

The new building on the corner of Willard street and Bates avenue is well along toward completion.

Willard street should be paved its whole length from Copeland street to the Milton line. A section paved each year and the job will soon be complete.

Wednesday evening, Oct. 23d, a large number of friends assembled at the residence of W. McInnis on Kidder street. Their object was to surprise Mrs. G. D. McLeod, who has been on a visit to her sister, Mrs. W. McInnis, and is now about to return to her home in P. E. Island. Mr. D. M. McLeod on behalf of those present, presented her with a valuable parlor clock.

DOWNS AND PARK.

Mr. L. H. Parrott of Hampden circle is confined to his home with sickness.

Mr. and Mrs. Charles Bugbee of Charles street have returned from their wedding trip.

Fire Station Bids.

Commissioner Knowlton opened bids at City Hall Wednesday afternoon for building the new fire station at Houghs Nock. Five bids were received all of which were from Quincy builders. They were as follows:

W. R. Lofgren,	$4,300
Julius Johnson,	4,585
W. H. Taylor,	4,895
J. E. Poland,	4,922
George E. Thomas,	4,982

The contract was awarded to W. R. Lofgren, the lowest bidder.

Over fifty students of the Quincy High accompanied their foot ball team to Dedham yesterday. Great rivalry exists between the two teams.

I. FREEMAN & CO,
FIRST CLASS
Custom Tailors.

A fine Business Suit made to order for only - - - - $15.50
A fine Dress Suit made to order - - 20.00
Pants made to order, - - - 3.50
Dress Pants (best workmanship) - 5.50
Cannot be duplicated elsewhere for less than $8.00.

Clothing Dyed, Cleansed and Repaired
at the very lowest prices.
J. S. Golstein was formerly with the Quincy Steam Dye House.
I. FREEMAN,
J. S. GOLDSTEIN,
NATHAN FINKELSTEIN,
284 Water Street,
Cor. Brook Road, South Quincy.
We guarantee first-class work.
Nov. 1—2m

AGENTS WANTED
— FOR —
THE HOLIDAY TRADE.

Ladies who are looking for a pleasant and profitable line of goods will find they cannot do better than send for
OUR BLUE CATALOGUE
of High Grade Art, Novelties and Stamped Linen for Embroidery and Lace Work.
Our Catalogue is large and beautifully gotten up and will be sent free together with sample of our work for 10 cts. to pay postage.
Address,
OCCIDENTAL ART CO,
Box 129. BROCKTON, MASS.
Oct. 25. 3mos.

MILTON.

A grand service was held at the Mission church Sunday evening, in celebration of the fifth anniversary, by T. I. Reese. There was also a special musical program. One of the pleasing features was the announcement that the church site had been paid for, and that the Mission commenced the new year free from debt.

A Hallowe'en party was held at the residence of Mrs. Baxter Friday evening.

A party of fifty Russian Poles are camped in Feano woods off Squantum street.

J. Merrille Brown, candidate for representative spoke on "Fair Play" at Ellsworth hall, Friday evening.

At the meeting of the Thursday Evening club this week William Thurber gave a talk on wireless telegraphy and the telephone.

Mr. Delot has moved into a new house on Church place.

The Ladies Guild held a business meeting Wednesday evening at Ellsworth hall.

E. P. Bowditch is building a granalithic sidewalk on the north side of Adams street, between his estate and the East Milton depot.

Mr. Hamersley has leased a house on Church place and will move in this week.

Oct. 25, 1902.

To the Editor—Dear Sir:

There may be many of your readers whose acquaintance with our house dates back for a long term of years who are not aware that we now deal extensively in ladies' goods ready for immediate wear.

Therefore, we take this method of acquainting them, through your paper, with the fact that we maintain well-managed departments for the sale of ladies' suits and coats, made by our men garment tailors, thereby giving them the advantage of men's handiwork so thoroughly essential in the perfection of fit, finish and contour, also ladies' waists and gowns, underwear, hosiery, coats, gloves and shoes.

We take occasion to say that in our new departure we carry out the same principle, as regards intrinsic values, that has so firmly established the reputation of our house for reliabilty in men's and boys' clothing.

"Pure wool goods, like a gold dollar, pass current everywhere for their intrinsic worth," and since the establishment of our business by our senior in 1859 the policy of using nothing but pure wool goods in manufacture was inaugurated, has been maintained ever since and has passed unchanged through the vicissitudes of hard times, when the temptation to sell garments adulterated with cotton was almos irresistible. Our principle of selling pure wool fabrics has never been set aside, and is the fulcrum which settled our house on a foundation that upholds it as the largest exclusive manufacturing retail garment house in New England.

We were induced to add ladies' and misses' habiliments because of repeated suggestions made to us by gentlemen who are in the habit of buying, not only their own clothing, but apparel for their boys as well, who felt that it would be convenient if the ladies and children of their families could do their purchasing in the same house which they had learned to depend upon because of reliable merchanaise.

Consequently ladies will be amply repaid by a visit to the Shuman Corner in their search for good goods, and their wants will be carefully looked after in departments flooded with bright daylight, which is an important point in determining satisfactory selection.

We beg to add that garments manufactured by us in the line of men's and boys' clothing, which, it should be borne in mind, are of the highest standard, representing absolutely pure wool fibre, are generally represented by local dealers throughout New England, but if our out-put is not to be had in your vicinity a line addressed to our order department, care of Mr. F. C. Bradman, will receive immediate attention.

We shall be glad to send free by mail to your readers our treatise upon the "Adulteration of Woollen Fabrics."

Very truly yours,
A. SHUMAN & CO.,
Shuman Corner,
Washington, Corner Summer Street, Boston.
p-o-2w

The annual convention of the Norfolk County Teachers' Association, of which Charles F. Harper of Quincy is president, will be held Friday, Nov. 7, at Tremont Temple, Boston.

Quincy Teachers' Association Course.
Ninth Season, 1902-1903.
High School Hall, at Eight o'clock

Thursday, 13 November, 1902.
READING by Mr. George Riddle.
Thursday, 11 December, 1902.
Illustrated LECTURE—"Venice", by Prof. George N. Cross.
Thursday, 22 January, 1903.
CONCERT by the Walter E. Loud Concert Company.
Thursday, 19 February, 1903,
LECTURE—The Ethical teaching of Browning by Rev. Sarah A. Dixon, S. T. B.
Thursday, 19 March, 1903.
RECITAL by Miss Lucie A. Tucker, Contralto.
Tickets may be obtained of the teachers or from pupils, at ONE DOLLAR each for the entire course. SINGLE ADMISSION, THIRTY-FIVE cents.
Quincy, Oct. 30—6t 1—1w

SALESMAN.
A LIVE Man living in Quincy, to sell Watches, Diamonds and Clothing on weekly payments and to do collecting. Good salary and permanent position.
HUB MANUFACTURING CO.,
694 Washington Street,
Boston, Mass.
Nov. 1. 1m

Quincy Charitable Society.
MEMBERS of Quincy Charitable Society will hold their annual meeting, Monday, November 3, 1902, at 3 P. M., at 166 Washington street. All members are expected to the election of officers and yearly business.
Per order,
MRS. CHARLES A. SPEAR,
Secretary.
Quincy, Mass. 1w

TO LET.
SEVEN ROOM HOUSE, Modern style and nice finish; elevated, healthful, fine river view, a few rods from Quincy electrics; near Quinc. Point bridge.
Apply to F. H. GRAVES,
North Weymouth.
Oct. 18. 3w

TO LET.
87 Merrymount Road, Single House, 7 rooms, hot and cold water bath, furnace, etc.
Upland Road, Upper Tenement, 7 rooms; all modern improvements.
Goffe Street, part of Brackett House, 7 rooms, Lately remodeled. All improvements.
Inquire, A. W. PARKER,
81 Merrymount Road, Quincy, Mass.
Sept. 17. tf

THE SANBORN METHOD OF FITTING
GLASSES
IS BOTH SCIENTIFIC AND PRACTICAL.
You can wear OUR Glasses with comfort and satisfaction.
John W. Sanborn Co.,
3 WINTER ST., BOSTON.
One Flight. Elevator.
Oct. 11. 1-w.s.--p-tf

NEW STORE TO LET
WITH STEAM HEAT.
Or a CAPITAL BUSINESS OFFICE.
IN The remodelled Patriot Building, opposite Hotel Greenleaf, Quincy, a new store 14 x 30. Large show window, steam heat, sanitary arrangements, etc. A very desirable location Apply to GEORGE W. PRESCOTT, Patriot Office, 1424 Hancock street. Oct. 25-tf plo

WOLLASTON HALL
HAS been thoroughly renovated and is now one of the finest halls in the vicinity of Boston. A new Busher and Gerts piano is used. Engagements may be made for all kinds of entertainments, with J. C. PORTER, 190 Taylor street, or with the owner E. F. WOODS, 32 Kilby street, Boston. Telephones 1467 and 1468 Main. Aug. 16-tf

THE PLACE TO BUY ARTISTIC
We Have The Largest Assortment of LAMPS and FIXTURES in New England. Call and Send for Catalogue Free
WE LIGHT THE WORLD
ELECTRIC LIGHT. GAS. and OIL FIXTURES
McKENNEY & WATERBURY. 181 FRANKLIN ST. BOSTON

For MAYOR,
The POPULAR CHOICE

ELISHA PACKARD
OF WARD ONE.
Republican Caucuses Next Wednesday.
Oct. 30. tf

Watch This Space.
The price of coal has fallen and you can afford to prepare for Winter.
Now is the / This is the / To buy the / That are made the / To keep you in the — RIGHT — time. / place. / goods. / way. / health.
Special price for for two weeks to test this ad.

Men's Blue or Black Diagonal Cheviot Suits, Double or Single Breasted,	$7.50
Youths' Suits off the same piece of goods, double or single breasted,	5.00
Boys' of the same, coats, pants and vest,	4.00
Men's Overcoats, dark oxford, silk velvet collar, extra strong lining and silk stitched,	7.50

UNDERWEAR.
Men's Jersey Ribbed all wool pink and fast color, a close glove-fitting garment, satisfaction sure to follow with every suit, $2.50. Single garments, $1.25.
Men's Natural Grey all wool double breasted Shirts, $1.25; Drawers, $1.00.
Men's Hygenic Grey Fleece double breasted and double back, guaranteed the heaviest garment in town for the money. Shirts, 50c.; Drawers, 45c.
Genuine Franklin Derby, Guaranteed, $2.50. Others, $1.00, $1.50 and $2.00.
A word on our extra bargains we are having this year in Sweaters, Stockings and Gloves for Men and Boys will appear next week.
F. J. PIERSON, Furnisher and Clothier, Brewers Corner.

MRS. O. F. CLARK wishes to announce that her new and Commodious MILLINERY PARLORS are now open with a carefully Selected Stock of all leading styles, and kindly solicit your patronage.
New Entrance, Granite Street, Brewers Corner, Quincy.
Oct. 21. 1p-3mos.

The KNICKERBOCKER
E. W. BURT & CO.
Ladies' $3.50 Boots
BOX CALF, VICI KID AND ENAMEL.
Exclusive Agent.
GEORGE W. JONES,
Adams Building, - QUINCY.

40 Styles Colored Outing Flannels,
5, 8, 10 cts.
Handsome Flannelettes, 10, 12 1-2, 15c.
Good Values and Styles, Plain and Plaid DRESS GOODS from 12 1-2 cts to $1.50 per yard.
Ladies' Fleeced Wrappers, all sizes.
The Popular Outing Flannel Underskirts at
Miss C. S. HUBBARD'S, City Square.

You can rely on a FEDERAL HAT.

Couch Beds, $7.75.
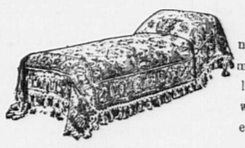
All iron with luxurious national spring, soft wool mattress and two fold pillow. The price of the whole outfit $7.55, it is easily worth $12.50.
DAY.
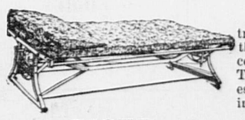
They make a restful attractive Turkish Couch in the day, and a full sized comfortable bed at night. The most useful and handiest piece of furniture ever invented.
NIGHT.
HENRY L. KINCAIDE & CO.,
New England's Lowest Priced Furniture Store,
Hancock Street, Quincy.
We keep open Monday, Friday and Saturday Evenings.

Winter Eggs

When eggs retail at from 40 to 50 cents a dozen you can make your hens lay by feeding them every morning in a warm mash **Sheridan's Condition Powder.** It costs one cent every ten days to make a hen profitable. If you are not among the thousands of thinking poultry keepers who use

SHERIDAN'S
Condition
Powder

get it to-day and you'll get winter eggs. Used for 30 years by successful poultry keepers with uniform good results. One package 25 cents; five, $1. 2-lb. can $1.20; six, $5: express prepaid. Send for free sample best poultry paper and "How to Feed for Eggs."

L. S. JOHNSON & CO.,
22 Custom House St., Boston, Mass.

Reputable dealers sell SHERIDAN'S CONDITION POWDER.

STEARNS' CYPRESS

IN THE EARLY STAGES of building do not fail to use STEARNS' FLORIDA GULF CYPRESS (1 cheap grade will answer) for Sills and Frames for Piazzas. This precaution will save much money by and by

Then of course you will use CYPRESS GUTTERS, as nearly everyone does, and if you are wise you will also use CYPRESS CONDUCTORS, for they will last longer than anything else. They will not rust out like tin or galvanized iron, nor will they wear out like copper.

Use OUR CYPRESS SHINGLES by all means. You observe that we say OUR Cypress Shingles. Some brands are not much better than pastboard. Ours are HALF AN INCH THICK, and we have a thicker brand, if desired, measuring 5-8 thick. They will last three or four times as long as other woods and will not take fire so easily. This latter suggestion is important in some localities.

Having used CYPRESS so far in your building and having had a good opportunity to observe the particular growth which we handle, you will certainly use nothing else for any exterior finish.

Our CYPRESS CLAPBOARDING has many great advantages, beside those inherent in the wood, which you cannot overlook if you examine it. It will take paint and hold it better than any other wood.

Our CYPRESS COLUMNS, all sizes up to 14 inches, are sawed from the quarter of the log (a big log that), and contain no heart centre. They are bored lengthwise through the centre. We turn them, flute them, furnish capitals of wood, hand-carved or paper-mache.

Then we supply CYPRESS PIAZZA FLOORING, RAILS, BALUSTERS, URNS, FINIALS and so on through the list of all exterior work, for there is no available wood so desirable as CYPRESS for exterior woodwork.

For INTERIOR FINISH the range of desirable woods is very great—measured, in fact, only by personal fancy and the pocketbook; but it is possible to obtain superior effects. IN CYPRESS at a comparatively low cost. Let us explain this. Don't be old-fashioned. Send for our book, "Cypress Lumber and its Uses."

THE A. T. STEARNS LUMBER COMPANY.
Established 1849.

Main Office, Mills and Wharves at Neponset,
Branch Office and Exhibit, 166 Devonshire Street and 19 Federal Street,
Haymarket Square Salesrooms, 1 Sudbury Street, corner Merrimac Street, } BOSTON.

Something New.

We wash and iron Bed and Table Linen for

25 cts. per doz.

Allowing four sheets, one table cloth, and one spread to each dozen.

WET WASHES.

Any number of pieces may be sent not to exceed an ordinary clothes-basket full. We wash and wring, ready to iron, for

50 cts. per Wash.

Old Colony Laundry.

Phone or send postal and team will call.

Quincy, Oct. 4.—tf

GEO. J. BICKNELL CO.
FURNITURE, CARPETS, DRAPERIES
80-82 SUMMER ST.

THE NEW.

On or about Sept. 1st we will occupy the entire building Nos. 80-82 Summer, 289, 291, 293 and 295 Devonshire Streets, where we will place on sale the finest selected stock of Furniture, Carpets, Rugs and Draperies to be found under one roof in New England. Exclusive in style, perfect in workmanship, unexcelled in quality. Our prices will be astonishingly low.

THE OLD.

Our $200,000 Cleaning-out Sale now going on at our old quarters, 827 Washington Street, is the most Sensational Bargain Sale ever held in New England. We have made no attempt to get the original cost out of this stock. Everything must be sold at some price before we close the doors. Our present quarters until September 1.

827 WASHINGTON ST., COR. COMMON.

We are Receiving
NEW GOODS
Every Day for
Fall and Winter Wear.

Customers say we have the finest line of Choice Patterns in

Eclipse Flannels at 15c.

That they have ever seen.

We also have a full line of

Grampian Fleece at 10c.

D. E. Wadsworth & Co.,
The Shirt Waist Store,
Quincy, Mass.

NOW IS THE TIME
TO PUT IN A
New Furnace
Or Repair the Old One.

Tinware,
Granite Ware,
Stoves, etc.
AT NEW STORE.

SANBORN & DAMON,
Hancock Street,
Quincy.

☞ Plumbing promptly attended to and Furnaces repaired.

DAVID BROWN,
HORSE SHOEING,
Carriage Work and General Jobbing.
ARLINGTON STREET, - WOLLASTON.
Nov. 9. tf

NEW WALL PAPERS

We have just received a large shipment of choice

ENGLISH PAPERS

for Fall of 1902. We carry constantly in stock the best line of American Wall Papers of any concern in New England. We guarantee to sell Wall Papers as low as any concern in Boston.

Thos. F. Swan,
12 CORNHILL,
BOSTON.
Next Door to Washington Street.
Telephone 3797.
Sept. 20. 3m

C. L. PRESCOTT,
CONTRACTOR.

HAVING Been appointed City Scavanger, I respectfully solicit the patronage of the citizens, pledging myself to give particular attention to all work entrusted to me, and to do all by the Edson's Odorless Excavating System. Orders may be left at:

POINT,—At Miss Freeman's store.
CITY HALL,—Board of Health office.
AT MY RESIDENCE,
Baxter Avenue, Quincy Point.
March 21. tf

25 CTS. PISO'S CURE FOR CURES WHERE ALL ELSE FAILS. Best Cough Syrup. Tastes Good. Use in time. Sold by druggists. CONSUMPTION 25 CTS.

The Quincy Patriot.

Sixty-Sixth Year.

SATURDAY, NOVEMBER 1, 1902.

SINGLE COPIES 5 CENTS.
FOR SALE AT

The Patriot Office,	Quincy
Hartwell's Periodical Store,	Quincy.
H. P. Kittredge,	City Square.
J.P. O'Brien,	38 Hancock St.
C. F. Carlson,	near Quincy Depot.
Miss E. M. Freeman.	Quincy Point.
Shunk's Periodical Store,	Wollaston.
Thomas Gurney,	Atlantic.
Branscheid & Martens	Atlantic.
Branscheid & Martens.	Norfolk Downs.
Peter Haverly,	Quincy Adams.
W. E. Nightingale.	South Quincy.
E. H. Doble & Co.,	West Quincy.
Henry Coram,	West Quincy.
Mrs. Lark's Store,	Brewer's Corner.
William Clark,	East Milton.
South Terminal Station,	Boston.
Fred J. Mullare,	Neponset.
N. R. Procter,	Braintree.
G. H. Hunt.	East Weymouth.
Arthur Dunham,	Houghs Neck.

Poetry.

Autumn Glee.

SAMUEL MINTURN PECK.

'Tis all a myth that autumn grieves,
For watch the rain amid the leaves;
With silver fingers dimly seen
It makes each leaf a tambourine;
And swings and leaps with elfin mirth
To kiss the brow of mother earth;
Or, laughing, 'mid the trembling grass,
It nods a greeting as you pass,
Oh! hear the rain amid the leaves—
'Tis all a myth that autumn grieves.

'Tis all a myth that autumn grieves
For list the wind among the sheaves;
Far sweeter than the breath of May
Or storied scents of old Cathay.
It blends the perfumes rare and good
Of spicy pine and hickory wood;
And with a voice as gay as rhyme
It prates of rifled mint and thyme.
Oh, scent the wind among the sheaves—
'Tis all a myth that autumn grieves!

'Tis all a myth that autumn grieves—
Behold the wonderous web she weaves!
By viewless hands her thread is spun
Of evening vapors shyly won.
Across the grass from side to side
A myriad unseen shuttles glide
Throughout the night, till on the height
Aurora leads the laggard light.
Behold the wondrous web she weaves—
'Tis all a myth that autumn grieves

Notes and Comments.

—Ruskin defines the rich man in these words, worthy of remembrance: "He is a rich man, who, having perfected the functions of his own life to the utmost, has also the widest and most helpful influence, both personal and by means of his possessions, over the lives of others."

—The Boston Journal has been sold for the sum of $600,000 to Frank A. Munsey, the publisher of Munsey's Magazine. This is another move in Mr. Munsey's intention to establish or acquire a chain of Republican papers in the principal cities of this country. —Old Colony Memorial.

—The French have laid a claim to Dewey on the ground that he descends from a Huguenot family named de Huoy, and the Belgians have put in a plea for him as de Wey.

—Mosquitoes were unknown in Switzerland until the completion of the St. Gothard tunnel under the Alps. The tunnel gave them a short cut to the land of William Tell.

—In St. Petersburg late hours are the rule. The principal streets are generally crowded at one o'clock in the morning. Many of the theatres do not open before midnight.

—Physical culture and gymnasiums are lauded to the skies by many educators. But did these wise men ever stop to think that there are other ways in which children may grow or keep sound and healthy? The old-fashioned recess has well-nigh gone. No chance for pupils to get a breath of fresh air and a few minutes' play during sessions. Instead the poor youngsters are made to march around the room to music for a few minutes and woe to the hapless ones that get out of step. Great relaxation that! Then too might it not be well to require less home work? If educators really want a lusty lot of boys and girls, give these boys and girls a chance to romp in open air while out of school. The writer has seen twelve and fourteen year olds pouring over their studies at home from luncheon to dinner. They had to do it or fall behind. It would be a good idea if conditions were so made that more air and less study were the rule. Five or six hours' application to books is enough for any young people and they get that at school. Give them the rest of the time for eating, sleeping and playing. They will be better off when they are men and women.—Boston Home Journal.

—Can it be that in addition to all the troubles he has had thrust upon him Admiral Dewey stands a fair chance to lose some of the laurels of the battle of Manila? As the work of raising the 17 ships sunk at that time proceeds, it is discovered that many of them were scuttled and abandoned, showing no trace of the terrific bombardment which they were said to have experienced.

—The Standard Oil Company is such a gigantic corporation, and has such a monopoly of the oil business in this country, that it is something of a surprise to learn that Russia's share of the world's crude petroleum was 51 per cent, while this country only furnished 42 per cent. Besides this the annual increase for the past five years has only been 2.9, with 12.5 per cent, increase for our competitor. The grade of the oil in Russia is rather low more suitable for fuel than for illuminating purposes. If oil ever comes into general use for steaming purposes, as it undoubtedly will with the advent of a perfect burner, Russia, with her miles of seacoast adjacent to her oil fields, will enjoy a tremendous advantage over any other country.—Old Colony Memorial.

—The general statement of the affairs of the N. Y., N. H. & H. Railroad Company for the year ending June 30, 1902, is now made public for the first time. The statement shows a marked increase in business and in income over the preceding year. The passenger department shows an increase of $1,370,537.79; the freight department, $2,006,641.71; rents and telegraph receipts, $1126.24, making a total increase in earnings of $3,388,775.74. During the year the operating expenses increased $3,225,394.71, leaving an increase in income from operation of $163,381.03. The total gross earnings of the rail and boat lines were $47,874,902.45, against $44,295,341.11, an increase of $3,579,-361.34. There has been charged to operating expenses, for betterments and new equipments to meet general depreciation, the sum of $3,403,708.09, an increase of $977,893,33. There has been a reduction in the "cost of road and appurtenances" of $132,645.49, due to the sale of real estate or to transfers—Dedham Transcript.

—There is involved in the coal strike a deeper and more vital question than a coal famine, and suffering it is sure to bring. It is the right of a man to unmolested toil whether he wears a union badge or not. To interfere with this right is a crime for which capital punishment is not too severe.—Athol Chronicle.

—If the working people want another Democratic administration they can have it. But they must be made to understand that they have got to take the whole thing and not half of it. They cannot have the high wages of 1902 and the low prices of 1892-97. If they want the low prices of those Democratic years they have got to have the low wages with them. And the worst of it is that the Democratic tariff and currency smashing brought not merely low wages. For hundreds of thousands of the work people there were no wages at all. If meat had been five cents a pound and coal a dollar a ton in 1892-97, they would still have gone hungry and cold, because they did not have any work to do, or any money in their pockets.—Boston Courier.

—An English prominent journal says that after the experience of the past six months "the American people will trust and rely upon President Roosevelt as they trusted Washington and Lincoln."

—Austria proposes to reduce the prevalence of intemperance in that country by imprisoning all persons found intoxicated in a public place over a certain number of times within six months, and restricting the sale of bottled goods which are declared to lead to home drinking, by issue of a special license, one to every 500 inhabitants.—Athol Chronicle.

—Principal Edgar M. Copeland of the Main street grammar school, Middleboro, concluded his work Tuesday, and assumed his duties in Quincy the following day. As an evidence of their appreciation and good wishes, the pupils of the seventh grade presented Mr. Copeland a fountain pen and case, and those of the eighth and ninth grades gave him a $10 gold piece. —Hingham Journal.

—It is a little remarkable how few candidates for State Legislatures are good off-hand speakers on public occasions. But then good legislation is not wholly dependent on windy oratory. —Norwood Advertiser.

—To begin any special tariff revision at this time would unsettle all lines of business and check if not seriously impair the great and general prosperity with which we are blessed. Every line of trade would fear that it might be hit before the revision was ended and enterprise would simply halt until the result was certain. —Chicago Inter-Ocean.

—There will be 991 names on the official ballots in the state of Massachusetts for the election Tuesday, Nov. 4th, and the name of John L. Bates for governor heads the list and when the ballots are counted if an honorable career, fair and impartial dealing stand for anything, he will still be at the head of the list and will honor the position held by the lamented Wolcott and Gov. Crane. —Weymouth Gazette.

—It is amusing to hear an orator in Massachusetts assert that Canadian reciprocity will be a great boon to Massachusetts, yet the same gentleman criticises the administration for knuckling to Canada over the Alaskan boundary question, not knowing in his ignorance that Canada refuses to consider reciprocity until we surrender to her boundary claims.—Portsmouth Journal.

—It is asserted that of the 900 coal strikers who secured work at the Baldwin locomotive works, Philadelphia, 750 have quit work since Saturday and returned to the coal regions. That looks as if they preferred the arduous and poorly-paid labor of coal mining to the delightful and profitable occupation of building locomotives.—Somerville Journal.

—The Holy Ghost plant is a product of Mexico, Central and South America, and is so called because of the shape of the flower, which has the appearance of a dove with expanded wings.

—The term socialistic carries with it an unpleasant flavor, and yet when one looks at it in its true meaning, it is not so bad. The reproach has come upon it from riders placed upon it by the ignorant, who have attached themselves to the movement and made it mean more than it ought. Strictly speaking the schools, highways, libraries, water works and all public utilities controlled by national of municipal government are socialistic,—operated for the good of all citizens and not controlled by private ownership in any manner.

—Lieutenant Govenor John L. Bates, our candidate for Governor, with whom I have had the honor and pleasure of being associated during the past three years, has been a most valuable assistant, in full accord with me on all important matters that I have acted upon during my administration. Owing to his accurate and comprehensive knowledge of the affairs of the Commonwealth and his broad and sensible views of public questions, he can be depended upon to discharge the duties of the office of the Governor to the satisfaction of all the people. He is a most worthy candidate and is entitled to the united support of the Republican party.
W. Murray Crane.

The golden wedding of Mr. and Mrs. Samuel Thompson of North Weymouth was observed Saturday. Both were born in Maine and were married at Wilton in that state.

Apoplexy

caused more deaths in New York City in 1901 than were occasioned by Smallpox, Typhoid Fever, Malarial Fever, and Scarlet Fever combined.

The Mutual Life Insurance Company of New York will not insure those who have apoplectic symptoms. This suggests the advisability of insuring your life while in good health.

The Assets of The Mutual Life Insurance Company of New York exceed those of any other life insurance company in existence. They are

$352,838,971.67

LIABILITIES	
Liability for Policy Reserves, etc.	$289,652,388 84
Liability for Contingent Gear Fund	60,706,582 83
Liability for Authorized Dividends.	2,480,000 00
	$352,838,971 67

It has paid Policy-holders over

$569,000,000.00

which is more than any other life insurance company in the world has disbursed.

A young man, ambitious of success, should consider these points.

Write for "Where Shall I Insure?"

THE MUTUAL LIFE INSURANCE COMPANY OF NEW YORK
RICHARD A. McCURDY, President.

L. L. HOPKINS, Manager, Boston, Mass.

For the Patriot.

Letter from the Capital.

Washington, Oct, 27, 1902.

Washington, having no local elections to occupy its attention, is now turning to the President's forthcoming message to Congress as a subject of speculation and, although, of course, Mr. Roosevelt has confided his intentions to no one aside, perhaps, from his cabinet officers, a careful collaboration of his and their utterances on various subjects makes it possible to forecast the President's views with considerable accuracy.

There is little doubt but the trust and the tariff will occupy the leading positions in Mr. Roosevelt's recommendations. It is believed that the Attorney General is now engaged on a measure which will be presented at the forthcoming session of Congress and which is designed to perfect the legislation inaugurated by the Sherman anti-trust bill. It is almost needless to say that the bill will contain no provisions inimical to what, in Republican parlance, are "good trusts." It will be in line with the recent recommendations of Mr. Knox and will merely supplement the Sherman law by authorizing legal proceedings not only against corporations instituted for the purpose of restricting trade but also against those which incidentally take measures calculated to effect that end. Opinion differs as to what Congress will do with Mr. Knox's bill but that it will receive the indorsement of the President is generally conceded.

A most careful canvass of those most likely to know warrants the statement that the President will frankly state that there are tariff schedules which should be revised. What they are he will not indicate, neither will he advise immediate revision but on the contrary he will recommend that provision be made for a commission of commercial experts to carefully investigate the situation and prepare for Congress a report on which a tariff bill may be based during the first session of the Fifty-eighth Congress. While it may not be embodied in his December message, Mr. Roosevelt will, according to a statement made to your correspondent by a person very close to him, urge Congress before taking up a measure intending to revise the tariff, to announce definitely and unequivocally, just what schedules will be changed and then adhere to that statement. By this means, he believes that any uncertainty in regard to prices as a result af tariff revision can be confined to a few classes of merchandise and the general trade need not be made to suffer.

That there will be some pertinent suggestions in regard to the anthracite coal situation is a foregone conclusion that whether they are included in the first message or will be made the subject of a subsequent message will depend upon the celerity with which the Anthracite Coal Strike Commission completes the task before it. The Commission, after meeting at the White House and receiving its instructions from the President on Friday, adjourned until Monday, when the first actual meeting was held. President Mitchell and the coal operators have been invited to be present for the purpose of setting dates and places when and where the hearings will be held. Bishop Spaulding, of the Commission, told your correspondent that the time which would be required for the work was variously estimated at from one to three months but he hoped that it would be completed by the fifteenth of December at the latest.

The President will, of course, reiterate his views in regard to the necessity of reciprocal legislation for Cuba, although legislation to that end is practically assured. The condition of affairs in the Philippines will be made the basis for congratulation and it is possible that some legislation supplementing the Philippine bills of the last session will be asked for, especially a new currency provision. The various insular possessions will be dealt with at length. Secretary Shaw is now at work on a review of the financial system of the government with the hope of being able to make some concrete and feasible recommendations to Congress and if he succeeds the President will embody them in his message. The section devoted to an isthmian canal promises to be full of interest although its character will depend on the report which Attorney General Knox will bring to the White House possibly today, at least in the course of a few days. Forest resources and reservations, irrigation, etc., will also be comprehensively discussed. Adams.

The Best Remedy for Croup.

From the Atchison, Kan., Daily Globe.

This is the season when the woman who knows the best remedies for croup is in demand in every neighborhood. One of the most terrible things in the world is to be awakened in the middle of the night by a whoop from one of the children. The croup remedies are almost as sure to be lost, in case of croup, as a revolver is sure to be lost in case of burglars. There used to be an old-fashioned remedy for croup, known as hive syrup and tolu, but some modern mothers say that Chamberlain's Cough Remedy is better, and does not cost so much. It causes the patient to "throw up the phlegm" quicker, and gives relief in a shorter time. Give this remedy as soon as the croupy cough appears and it will prevent the attack. It never fails and is pleasant and safe to take. For sale by all druggists.

Anecdotes.

"The doctor is very much worried about my husband," said little Mrs. Youngwife, "but I'm not. He's good for twenty years yet."

"How do you know that?"

"One of the most substantial insurance companies in the country has assured him of it."

Sobersides.—"I had an uncle who knew a week before the exact day and hour he was to die."

Wagstaff.—"Who told him?"

"The sheriff?"—Tid-Bits.

Peacemaker—"I wouldn't fight, my good men."

First Combatant—"He called me a thief, sir."

"Second Combatant—"And he called me a lazy loafer."

Peacemaker—Well, I wouldn't fight over a difference of opinion; you both may be right."—Tid-Bits.

"Well, I only hope," said Mrs. Browne, "that our new neighbors will be as satisfactory as our old ones."

"Oh! they're away ahead of 'em, ma!" exclaimed her young hopeful. "They've got ten children, and only three of 'em are girls, and the cook gives you tarts when you don't even tease for 'em."—Harper's Bazar,

TO CURE A COLD IN ONE DAY.

Take LAXATIVE BROMO QUININE TABLETS. A druggists refund the money if it fails to cure. E. W. GROVE'S signature on each box 25c.

Household Receipts.

Jelley Cake. One cupful of butter, two cupfuls of sugar, one cupful of sweet milk, four eggs, three cupfuls of flour, four teaspoonfuls of baking powder, and one teaspoonful of vanilla. Bake in shallow tins, and put together in layers with jelly between.

Golden Plover. To roast the plover, pick, singe, draw and wipe. Remove the eyes and feet and truss the legs together; skewer the head under one leg and lay a thin slice of very fat salt pork on the breast of the bird. Place in a roasting pan and season with salt, pepper and butter. Put in a hot oven and bake for ten minutes. Remove from the oven, place on a canape on a hot platter, garnish with cress, and serve, allowing a bird for each person.

Graham Pudding. One tablespoonful of melted butter, two-thirds of a cup of granulated sugar, one egg, one cup molasses, one cup sweet milk, one cup of seedless raisins, one teaspoonful cinnamon, one-half teaspoonful of cloves, two cups graham flour. Beat egg till light; then stir egg, sugar, butter and spice together. Then add molasses, then milk and soda, and lastly the flour in which the raisins have previously been well mixed. Stir all thoroughly and steam two hours.

Oyster Dressing. Take a loaf of stale bread, cut off the crust and soften by placing it in a pan, pouring on boiling water, draining off immediately and covering closely. Crumble the bread fine and add half a pound of butter or more, if to be very rich, and a teaspoonful each of salt and pepper, or enough to season rather highly; drain off liquor from a quart of oysters, bring to a boil, skim and pour over the bread crumbs, adding the soaked crusts and one or two eggs; mix all thoroughly with the hands, and if rather dry moisten with a little sweet milk; lastly add the oysters, being careful not to break them; first put in the turkey a spoonful of stuffing and three or four oysters, and so on until the turkey is filled.

Quincy Real Estate Sales.

The following is a list of recent real estate sales in Quincy:

George W. Watson estate to Charles F. David (3) $9025.

Mary T. Duggan T. or A. et al, to John A. Duggan.

William G. A. Pattee to Bertram D. Corliss.

Charles L. Eaton to Manet Spring Ice Co.

Sidney L. Brackett to Manet Spring Ice Co.

Hannah M. Kingston to Dennis F. Ryan.

George Nightingale heirs estate to Lewis Bass, Jr.

Clement Patriarca to Commonwealth of Massachusetts, $3700.

Edward Billings estate to C. S. Drake, (2.)

Elizth U. Merrill estate to C. S. Drake, (2).

Warren J. Nightingale by administrator to Henrietta A. Gourd, $2550.

Davis Peleman H. estate by administrator to Eliab Ramsdell, $1200.

Eliab Ramsdell to Patrick Berrigan et ux.

John F. Neill estate by administrator to Herbert T. Whitman $4,200.

John H. Dinegan to William B. Denton.

Walter L. Merrill to Lora C. Merrill.

Harlow H. Rogers to Edith Plympton.

John H. Storer et al, trs. to Catherine L. Boyden.

Quincy Savings Bank to Walter E. Burke.

William G. A. Pattee to Effie McKenzie.

John D. Hardy tr. to George A. Ellis.

Craig Richards Granite Co. to William Martin.

Julius Johnson to Henning Samuelson.

James L. Birnie to Annie F. Swift.

Annie F. Swift to Ida L. Birnie.

Annie M. Thayer to Ida L. Birnie.

Albertina M. Whitman to Annie L. Swanson.

Annie L. Swanson to Malcolm McKenzie.

John Swithin to Bernard Fritz.

Commonwealth of Massachusetts to Herbert T. Whitman and Richard Polson.

John Q. Adams et al, est. to Commonwealth of Massachusetts.

John H. Storer et al, trs. to Israel Hey.

John R. Graham to Clara L. Jones.

Fannie Duggan et al to Mary L. Duggan.

John Q. Adams and Herbert T. Whitman to Giuho Comi, $330.

Edward Billings estate to Harlow H. Rogers.

Joseph Gibb estate to Harlow H. Rogers.

Anna W. Grant estate to Harlow H. Rogers.

Freeman W. Grant estate to Harlow Rogers.

Thomas Kennon heirs estate to Harlow H. Rogers.

Fred E. Litchfield estate to Harlow Rogers.

John E. Poland estate to Harlow H. Rogers.

James D. Thomson estate to Harlow H. Rogers.

Nelson V. Titus heirs or devisees estate to Harlow H. Rogers.

Lucy F. Washburn estate to Harlow Rogers.

Daniel Clark and Irving E. Bell to Julius Johnson.

—Edward P. Oxnard of Medford, connected with the Boston Granite Exchange, died in Barre on Monday, aged 62 years.

—The corner stone was laid Sunday for the first Swedish church in Cambridge.

Bad Coughs

"I had a bad cough for six weeks and could find no relief until I tried Ayer's Cherry Pectoral. Only one-fourth of the bottle cured me."
L. Hawn, Newington, Ont.

Neglected colds always lead to something serious. They run into chronic bronchitis, pneumonia, asthma, or consumption. Don't wait, but take Ayer's Cherry Pectoral just as soon as your cough begins. A few doses will cure you then.

Three sizes: 25c., 50c., $1. All druggists.

Consult your doctor. If he says take it, then do as he says. If he tells you not to take it, then don't take it. He knows. Leave it with him. We are willing.
J. C. AYER CO., Lowell, Mass.

Teacher of Piano-forte.

MR. ALLEN H. DAUGHERTY

begs to announce that he has resumed teaching the piano-forte in his Boston studio, and also in

COLONIAL HALL,
Quincy Savings Bank Bld., Quincy,
MONDAYS.

For terms address,
ALLEN H. DAUGHERTY,
4 Colonial Hall, Quincy, or 218 Tremont Street, Boston. Sept. 16-1 1m—p tf

Quincy Savings Bank,
New Savings Bank Building.

President, RUPERT F. CLAFLIN
Vice-President, EDWIN W. MARSH
Treasurer and Secretary, CLARENCE BURGIN

Board of Investment—RUPERT F. CLAFLIN, EDWIN W. MARSH, JOHN Q. A. FIELD, ELIAS A. PERKINS.

BANK HOURS—From 8.30 to 12 A. M.; and 2 to 4 P. M. Will close on Saturdays at 12 M.

Deposits placed on interest on the first Tuesday of January, April, July and October.

CONNECTED BY TELEPHONE.

Quincy Jan. 11, 1902. tf

BOSTON AMUSEMENTS.

Symphony Hall.

The coming of Creatore, the great Italian bandmaster, to Boston next week will, without doubt, create quite the same sensation as that which has resulted from his appearance in all the large cities of this country. That Creatore has a personality calculated to hold the attention of any audience before which he appears is best proven by the fact that a single concert in New York last summer made him famous and gained him recognized prominence as one of the world's great musicians. He has almost a hypnotic control over both his musicians and those who listen to his programmes, and the effects resulting from his leadership defy description. As a bandmaster Creatore never spares himself and however emotional, theatrical and extravagant his movements may appear they all have a distinct and definite meaning to his musicians and enable him to control his organization as it it was a single instrument. Creatore and his band will give ten concerts at Symphony Hall, Boston, next week appearing every evening and afternoon except Monday and Friday. Constant changes will be made in the programmes presented and they will be pleasantly varied with solo numbers. A popular scale of prices has been made for seats or these concerts.

Castle Square Theatre.

The management of the Castle Square Theatre, having had many requests from patrons in recent months for a revival of the famous romantic drama, "The Three Musketeers, has decided to give this great play as the attraction next week. When this drama was presented by the Castle Square company, in its second season, it proved a most pronounced success, and its revival will afford the players of this organization fine opportunities in an attractive line of dramatic work. The scenic and costume effects of this revival will be notably elaborate, the cast will introduce almost the entire strength of the company, and in the groupings and stage pictures many additional people will be used. The same version as when presented four seasons ago will be used and the leading characters have been assigned as follows: King Louis XIII of France, James L. Seeley; Cardinal Richelieu, John Sainpolis; George Villiers, Edward Wade; Count DeRochefort, Lindsay Morison; De-Treville, Louis Thiel; Athos, Thomas MacLarnie; Porthos, John T. Craven; Aramis, George E. Mack; D'Artagnan, John Craig; Boniface, William J. Hasson; Pouchet, John J. Geary; Anne of Austria, Lillian Lawrence; Lady DeWinter, Jane Irving; Constance, Mary Sanders; Mannette, Sarah Kingsley.

Little Children

can safely take this famous well-known remedy. Made entirely of herbs, warranted free from mercury, and poisonous substance, that is why everyone likes

Beecham's Pills.

Sold Everywhere—In boxes 10c. and 25c.

DO YOU HAVE
Headaches?

Ever think it might be caused by some trouble with your eyes. Ninety per cent. of all headaches come from an eye strain. Consult

DR. F. P. VIRGIN,
Specialist on diseases of the eye,
1608 Hancock Street, Quincy.
Hours: 3 to 5 P. M.

20 years' experience and satisfaction guaranteed.
Sept. 6. tf

Something wrong

Many children who are troubled with indigestion, sour stomach, griping pains above the navel, convulsions and similar symptoms of worms, are many times treated for other diseases. The one remedy that will relieve them is **True's Pin Worm Elixir.** It is the best remedy in the world for worms. It is unequalled as a tonic and restorative of vital energy. For 50 years the standard household remedy for children. Absolutely harmless. *Give it to the children to guard against worms.* Sold by all druggists. 25c. Send for booklet.

DR. J. F. TRUE & CO., Auburn, Me.

TRUE'S PIN WORM ELIXIR WILL CURE IT

Washington Street Cash Market.
538 Washington Street, Quincy Point.
H. B SELLER, Prop.
Choice Meats and Provisions
— ALSO —
High Grade TEAS and COFFEES
At Lowest Cash Prices.
Creamery Butter and Fresh Country Eggs a specialty.

We sell all goods at a saving to you as we sell for Cash only.
Sept. 20. 3m

L. A. COOK & CO.,
Druggists, Quincy Point.
ANGENT FOR
HOME, FIRE and MARINE INSURANCE.

Call here when you wish to place INSURANCE.

WE HAVE A CHOICE LINE OF
Pocket Knifes, Pipes, Stationery, Soaps, etc.
WE ALSO CARRY A LINE OF
Books and Magazines.
15 Years' Experience in Compounding Prescriptions.
L. A. COOK & CO.
Quincy Point, Aug. 23. 6m

"THIS IS THE TIME FOR WORMS."
Have your WORMS got HORSES?
Are they getting thin and weak! Are they "off their feed? Do they "sweat and worry?"
Dr. Emerson's "Dead Shot"
will remove *Worms, dead or Alive from Horse and Cattle.* It will purify the Blood, correct and tone up the stomach, and strengthen the Nerves.
Directions with each box. Sold by your druggist or sent by mail upon receipt of *FIFTY CENTS.*
C. B. SMITH & COMPANY,
Wholesale Agents, Newark, N. J.
Dec. 21. 1y

Kakas Bros.' Fur Store

Removed to 179 Tremont St. Near Tremont Theatre.

We honestly believe our new store to be the model fur store of Boston.

Surely it **ought** to be, since it is the latest to be opened, and is arranged in accordance with what we have learned in more than 25 years' experience.

It is the largest fur salesroom in the city, and is admirably lighted.

Note these facts:

We buy our furs in large quantities **for cash** direct from trappers — hence a big saving in first cost and a rare opportunity to select the specially fine skins which our trade demands.

We manufacture practically all the furs we sell, in clean workrooms, under our personal supervision.

We sell our furs **under their correct names**—a great point for the buyer to consider.

We shall continue to adhere to the methods which brought us so much success on Bedford street.

Our prices will be kept, as heretofore, at the moderate point.

THE MODEL FUR STORE OF BOSTON.

Commonwealth of Massachusetts.

OFFICE OF THE SECRETARY.
Boston, Oct. 27, 1902.

I certify that the following is a list of all the candidates duly nominated to be voted for in the county of Norfolk, November 4, 1902.

WILLIAM M. OLIN,
Secretary of the Commonwealth

GOVERNOR. Mark One.
John L. Bates of Boston, Republican.
Michael T. Berry of Haverhill, S. L. N. Paper.
John C. Chase of Haverhill, Socialist.
William A. Gaston of Boston, Democratic.
William H. Partridge of Newton, Prohibition.

LIEUTENANT GOVERNOR. Mark One.
John Quincy Adams of Amesbury, Socialist.
Thomas F. Brennan of Salem, S. L. N. Paper.
Oliver W. Cobb of Easthampton, Prohibition.
Curtis Guild, Jr., of Boston, Republican.
Herbert C. Joyner of Great Barrington, Dem.

SECRETARY. Mark One.
Edward A. Buckland of Holyoke, Socialist.
Herbert B. Griffin of Winthrop, Prohibition.
Jeremiah O'Fihelly of Abington, S. L. N. P.
William M. Olin of Boston, Republican.
Willmore B. Stone of Springfield, Democratic.

TREASURER. Mark One.
Edward S. Bradford of Springfield, Republican.
Joseph L. Chalifoux of Lowell, Democratic.
Frederick A. Nagler of Springfield, S. L. N. P.
Daniel Parlin of Worcester, Prohibition.
David Taylor of Boston, Socialist.

AUDITOR. Mark One.
David Morrison of Fall River, Prohibition.
S. Freemont Packard of Brockton, Socialist.
Charles Stoeber of Adams, Soc. Labor N. Paper.
Thomas C. Thacher of Yarmouth, Democratic.
Henry E. Turner of Malden, Republican.

ATTORNEY-GENERAL. Mark One.
Allen Coffin of Nantucket, Prohibition.
Charles E. Fenner of Worcester, Socialist.
John J. Flaherty of Gloucester, Democratic.
John A. Henley of Lynn, Soc. Labor N. Paper.
Herbert Parker of Lancaster, Republican.

REPRESENTATIVE IN CONGRESS.

TENTH DISTRICT. Mark One.
William S. McNary of Boston, Democratic.
John Weaver Sherman of Boston, Socialist.
William W. Towle of Boston, Republican.

REPRESENTATIVE IN CONGRESS.

TWELFTH DISTRICT. Mark One.
J. Frank Hayward of Hyde Park, Socialist.
Napoleon B. Johnson of Milford, Prohibition.
Samuel L. Powers of Newton, Republican.
Frederic J. Stimson of Dedham, Democratic.

REPRESENTATIVE IN CONGRESS.

FOURTEENTH DISTRICT. Mark One.
Jeremiah Devine of Abington, S. L. N. Paper.
Charles B. Gaffney of Abington Prohibition.
Charles A. Gilday of Brockton, Democratic.
William C. Lovering of Taunton, Republican.
Isaac W. Skinner of Brockton, Socialist.

COUNCILLOR. Mark One.

FIRST DISTRICT.
George W. Bloomstrand of Whitman, Socialist.
Benjamin C. Cromwell, Jr., of Tisbury, Dem.
David F. Slade of Fall River, Republican

COUNCILLOR Mark One.

SECOND DISTRICT.
Gustave B. Bates of Quincy, Socialist.
John T. Kennedy of Boston, Democratic.
Arthur A. Maxwell of Boston, Republican.
Robert S. Maxwell of Boston, Rep C. N. Paper.

SENATOR. Mark One.

FIRST NORFOLK DISTRICT.
Albert A. Brackett of Milton, Republican.
John C. Chase of Dorchester, Democratic.
William M. Packard of Quincy, Socialist.

SENATOR. Mark One.

SECOND NORFOLK DISTRICT.
Albion F. Bemis of Foxborough, Republican.
Dennis W. Higgins of Walpole, Socialist.
Osborne Howes of Brookline, Democratic.

SENATOR. Mark One.

FIRST PLYMOUTH DISTRICT.
Charles B. Drew of Hanover, Socialist.
Elisha T. Harvell of Rockland, Republican.
Edward G. Knight of Hull, Prohibition.
Andrew Shanahan of Rockland, Democratic.

REPRESENTATIVE IN GENERAL COURT. Mark One.

FIRST NORFOLK DISTRICT.
John E. Fisher of Dedham Democratic.
Henry E. Weatherbee of Westwood, Republican.

REPRESENTATIVE IN GENERAL COURT. Mark One.

SECOND NORFOLK DISTRICT.
Benjamin C. Dean of Brookline, Republican.
Stephen G. Train of Brookline, Democratic.

REPRESENTATIVE IN GENERAL COURT. Mark One.

THI

ALL GOODS WILL BE DELIVERED FREE AT RESIDENCES IN QUINCY.

Carpets for Fall

Our experience has been that the refurnishing of houses chiefly takes place in the Fall — doubtless in preparation for the various social functions which come with the colder season.

Hence we are now displaying specially attractive **Oriental Carpets and Rugs** (the result of our buyer's recent trip abroad), **Wilton and Brussels Carpets** (both foreign and domestic), **Linoleums**, and a wide variety of other floor coverings in all grades.

Our **Upholstery Department** exhibits its customary choice assortment of **Draperies** and **Furniture Stuffs.**

John H. Pray & Sons Co.

658 Washington St., opp. Boylston St., BOSTON

Represented in Quincy by Mr. Otho A. Hayward; in Wollaston by Mr. W. J. Wellington.

STATE ELECTION.

City of Quincy.

TUESDAY, NOVEMBER 4, 1902.

City Clerk's Office, Oct. 28, 1902.

In accordance with the provisions of Chapter of the Revised Laws, notice is hereby given, that meetings of the Citizens of Quincy qualified to vote will be held on TUESDAY, Nov. 4, 1902, in the following places, namely:

Ward 1, Pre. 1—Council Chamber, City Hall.
Ward 1, Pre. 2—Council Chamber, City Hall.
Ward 2, Pre. 1—Hose House, Washington street.
Ward 2, Pre. 2—Building, Washington street, opposite Mill street.
Ward 3, Pre. 1—Doble's Hall, Franklin street.
Ward 3, Pre. 2—Police Building, School street.
Ward 4, Pre. 1—St. Mary's Hall, Willard street.
Ward 4, Pre. 2—Hose House, Copeland street.
Ward 5—Hose House, Beale street.
Ward 6, Pre. 1—Music Hall, Newbury avenue.
Ward 6, Pre. 2—Poland's Building, Billings road.

The Polls will be opened at 6 o'clock in the morning and will be closed at 4 o'clock in the afternoon, and all such citizens will, in the several Precincts in which they are entitled to vote between said hours, give in their votes for Governor, Lieutenant Governor, Secretary, Treasurer, Auditor and Attorney General of the Commonwealth, Councillor District No. 2, Senator for the First Norfolk District, Two Representatives in the General Court for the Fifth Norfolk District, One County Commissioner for Norfolk County, One Representative in Congress for Tenth District.

Attest: JAMES F. HARLOW,
City Clerk.

Oct 28, 1902. 21:30-1-p-lw

TO LET.

Rear of 1459 to 1479, Hancock Street.

Office with room connected. Could be used for office and sample room, 580 square feet floor space, very high studied; city water, wash room and closet.

Room 33-20 feet, adapted for light manufacturing; good light, city water, washroom and closet.

Building with city water, two horse stalls, good light; could be used for stable or storage, 51x20 feet, attic above.

Room—40 x 100 ft., excellent light, elevator, closet, washroom, steam heat and power, one of the best rooms for manufacturing in the city.

Storage—I have 10,000 sq. ft. of floor space, with individual rooms for storing goods of different kinds.

FOR SALE.

Goddard Buggy—Built by Tirrell & Sons, all hand made Price $225.00; now $225.00.

Coal or Junk dealers wagon, built by same firm. Price $225.00; now $125.00.

Upright Steam Roller, almost new, 25 H.P. This is a great bargain. $125.00.

Tank 500 gallons, with brass pipe coil for heating water, been used but two months, $50.00.

Also lot of shafting, hangers, pulleys, etc.

SINGER SEWING MACHINES.

One new and two second-hand. These are only fit for heavy work like sail-making, harness or carriage work or where heavy stitching is required.

For all information apply to

FREDERICK W. TIRRELL,
TRUSTEE.

On the Premises.

Quincy, Sept. 20. tf

Desirable Houses

AT LOW PRICES.

F. O. ELLIS,

School Street, Braintree.

Sept. 6. po-tf

THOMAS O'BRIEN & SONS,

DEALERS IN

ALL KINDS OF

WOOD, POSTS, LOAM, SAND and GRAVEL.

Teaming and Jobbing done at Short Notice.

Quincy, Jan. 25 tf

A MARRIED MAN

Can best protect his family by securing a policy in the

New York Life Insurance Company.

No Conditions. Absolutely. No Restrictions. Incontestable.

Full information given by

CHARLES W HATCH

GENERAL AGENT,

315 Farrington Steet, Wollaston. 81 Milk Street Boston.

April 24-1&t p-1y

SUNDAY SERVICES.

23th SUNDAY AFTER TRINITY.

Church services are inserted in this paper without charge, but none will be accepted to run until further order. A notice should be sent each week even though it is but a renewal. Give subject and special services when possible. Let all churches be represented—Eds.

FIRST UNITARIAN CHURCH—Rev. E. C. Butler pastor. Morning service at 10.30. Preaching by the pastor. Sunday School at 12 M.

UNIVERSALIST CHURCH, Washington street—Rev. Merrill C. Ward pastor. Residence, 18 Ashmont street, Dorchester Service of divine worship at 2.30 P. M. Subject: "Universalism: Its Message to the Past, its Mission to the Future." Sunday School 3.45 P. M.

CHRISTADELPHIAN BIBLE LECTURE—At Orangemen's Hall, 1389 Hancock street, 7 P. M. Subject: "Death, Is it a Reality?" All are welcome. Seats free. No collection.

CALVARY BAPTIST CHURCH, Franklin street, —Rev. William Alva Brady, pastor. Residence 25 Pleasant street. Preaching at 10.30 A. M. Bible School at 11.45 A.M. Y. P. B. U. at 6 P. M. Evening service at 7 o'clock. Prayer meeting Friday evening at 7.30.

FIRST PRESBYTERIAN CHURCH, Water and Quincy streets.—Rev. J. Todd, D. D., pastor. Service at 10.30 A. M. Subject: "Decision week; Its meaning and purpose." Sunday School and pastor's Bible class at 12 M. Junior C. E. at 3 P. M. Senior Christian Endeavor at 6 P. M. Evening service at 7 P. M. First of a series will be given on "The Nation's Danger and the Churches' Opportunity." No. 1. "Our Country its Danger and Safety." Mid-week service Thursday evening at 7.30 o'clock. Seats free and all welcome.

ST. CHRYSOSTOM'S CHURCH—Rev. Carlton P. Mills, rector. 10.45 A. M., Holy communion and sermon. 12.15. P. M. Sunday School. 7.30 P. M. evening prayer and address.

CONGREGATIONAL CHURCH, WOLLASTON—Rev. Edward Abbott Chase, minister. Morning service at 10.45 A. M. Preaching by the minister. Subject: "Perfect Love casting out fear." Reception of members and celebration of the Lord's Supper. Sunday School at 12.15 P. M. Y. P. S. C. E. at 6.30 P. M. Junior Y. P. S. C. E. at 3.30 P. M Evening service at 7.30.

WOLLASTON METHODIST CHURCH, corner Beale and Safford Streets,—Rev. Jesse Wagner, pastor. Residence, 78 Lincoln avenue. Oct. 26. Preaching by the pastor at 10.45. Short sermon and Lord's Supper. Sunday School at 12.10. Epworth League meeting at 6 P. M. People's service at 7 P. M. The Quincy Ladies' Quartette will sing at this service. Orchestra leads congregation in singing All welcome.

WOLLASTON BAPTIST CHURCH—Rev. Edmund D. Webber, pastor. Morning service at 10.45 A. M. Preaching by the pastor. Subject: "Fullness of Life." Sunday School at 12.15. Meeting of Young People's society at 6.30 P. M. Missionary lecture by Rev. Thomas S. Barbour, D. D., at 7.30. Subject; "The Situation in China." Music by the Young People's chorus.

MEMORIAL CONGREGATIONAL CHURCH. ATLANTIC—Rev. J. H. Whitaker, pastor. Morning service at 10.45. Sermon by the pastor. Subject: "Draw nigh to God." Special music by Bogen Oumiroff. Sunday School at 12 M. Evening service at 7 o'clock. All are cordially invited.

Regular

Republican

Candidate

UNANIMOUSLY NOMINATED.

William E. Badger

Of Quincy for

County Commissioner.

J. COFFMAN,

LADIES' and MEN'S

CUSTOM TAILOR,

579 Washington Street,

Hotel Des Moines Block, Quincy Point.

Cleaning, Dyeing, Pressing and Repairing.

PRICES FOR PRESSING:

Pants, 15 cts.
Coat and Vest, 50cts.
Fall Over Coat, 60 cts.
Winter Over Coat, 75 cts.

Aug. 30. 3 mos.

The Quincy Patriot.

SATURDAY, NOVEMBER 1, 1902.

WEEKLY ALMANAC.		Sun Rises	Sets	Full Sea. Morn.	Eve,	Moon sets
Saturday, Nov.	1,	6.17	4.30	11.45	12.00	5.39 P.
Sunday, "	2,	6.18	4.31	12.15	12.30	6.20 "
Monday, "	3,	6.19	4.30	1.00	1.15	7.05 "
Tuesday, "	4	6.20	4.35	1.30	1.45	7.54 "
Wednesday, "	5,	6.22	4.34	2.15	2.30	8.46 "
Thursday, "	6,	6.23	4.32	3.00	3.15	9.41 "
Friday, "	7,	6.24	4.31	3.45	4.00	10.38 "

First Quarter, Nov. 8th, 7.30 A. M.

This Week's Temperature.

The noon temperature of the week, taken at Pettengill's jewelry store, is compared below with that of last week and the same day of month for three years:

	This Week.	Last Week.	In 1901.	In 1899.	In 1897
Sunday,	43	76	59	69	56
Monday,	62	63	64	58	55
Tuesday,	62	55	50	68	59
Wednesday	41	52	50	68	58
Thursday,	48	55	55	59	44
Friday,	56	57	64	55	53
Saturday,	—	55	75	58	60

Note and Comment.

With coal at retail in New York for $6.50, prices in Boston and vicinity must soon drop.

The Herald classes the Ninth and Tenth Congressional districts as "Democratic sure," but there may be a surprise. On a full vote the Tenth will be close.

Remember that next Wednesday the Republicans are to nominate a candidate for Mayor. No convention will be held this year, but the direct votes of the voters will count in placing a candidate in nomination.

If the wood and coal bought by the City Relief Committee is sold at cost, what becomes of the subscriptions to funds, only one-half of which is expected to be returned? A lower price than $11 a cord and $12 per ton should be quoted. Coal at $15 would be more economical than wood at $11.

A study of the Assessors aggregates shows that our government, both local and State, is almost taxation without representation. Only 1600 of the 4800 voters are property taxpayers, and 1600 or less than one half of the 3465 resident individual taxpayers are voters. These figures are somewhat startling.

While the candidates for Representatives are almost too numerous, there is almost a scarcity among Republicans for Councilmen from ward. Three are to be nominated in each ward, and some of the wards have only three candidates. The voters, however, had an opportunity to place in nomination as many as they wished. Several of the present Councilmen are not candidates for reelection and will be missed.

Complaints are frequently heard regarding the scarcity of cars on the N. Y., N. H. and H. R. R. After Quincy there is standing room only for the Wollaston, Norfolk Downs and Atlantic passengers on the 11.16, 12.16 and 1.16 inward trains Saturdays. As these trains are patronized mostly by ladies the situation is even harder. Then too, ladies object to riding in smoking cars even though no smoking is going on, as on the Sunday evening 5.28 train.

Although the School Committee are expected to approve plans for new school houses before appropriations are made, they have practically nothing to say as to the same. Only one plan is secured by the Committee of the Council and the School Committee are asked to give their approval. The demand is so great for increased accommodations that the board may approve almost anything, but even then they do not get a new schoolhouse at Quincy Point, Atlantic or a new Coddington, and nothing is done about enlarging the much over-crowded High school building. Had the selection of plans for the new Quincy Point school-house rested with the School Committee, they would have submitted several satisfactory ones to the City Council months ago. Plans, too, that would not require so much money as the one which has hung fire over a year.

A city forester might be appreciated in these days when having no coal, every one is out getting wood. Many trees need to be cut out and might be given to the needy. It is criminal to lose them. Trees bordering all streets should be marked, either to indicate those that must be undisturbed or those that may be taken. Again in several places, notably near the Wollaston station on Beale street the thick roadside growth is a menance to safety. It would save the expense of hiring the work done and help the poor, if these superfluous trees could be taken out. Again Elm avenue needs care. The dangerous hole on East Elm avenue has been there all summer. The poison ivy which abounds in such profusion on Elm avenue, near Willow street should be rooted out as well as the poison oak and the deadly night shade that tempts with its crimson berries on Brook street and Beale street near Highland avenue.

Practical Politics in its list of nominations for State and municipal officers has the name of Charles M. Bryant as an Independent candidate for Mayor of Quincy and has not heard of any "avowed candidates or others suggested." Evidently Mr. Bryant is no more willing to abide by the vote of a majority of the Republicans this year than he was last year. He bolted the ticket last year and he is undoubtedly ready to do so this year. As F. L. Jones, the Regular Republican candidate of last year says, Mr. Bryant attempted to break up the Republican party in Quincy last year, and no Republican can have any love for any man who has disrupted the Republican party as Mr. Bryant has done.

There are many degrees of independence in candidates for office, and much has been said about the independence of Mayor Bryant, but Quincy never had so much ring rule as this year. His honor has allowed no independence in his official family, and any one who was active for the Regular Republican candidate last year has had to take a back seat this year. An independent Mayor, who works for the best interests of the city and all its people, is one thing, but an independence which is vindictive is quite different. The city has had too much politics this year.

Entitled to Loyal Support.

William E. Badger of Quincy, the Republican candidate for county commissioner, is making a good impression upon his fellow citizens whom he has met in his canvass throughout the country. They are well pleased with his straightforward, manly bearing and he impresses all with his good common sense, tact and business ability. Mr. Badger deserves the good will of his party and he is entitled to its loyal support on election day.—Hyde Park Gazette.

Republican Nomination Papers.

The Republican City Committee met Saturday evening to open nomination papers for Mayor, Councilman at large and School Committee at large.

There were but two papers filed for Mayor, namely those of Charles M. Bryant, the present imcumbent of the office, and ex-Councilman Elisha Packard.

Both of these papers were largely signed, those of Mr. Bryant containing 164 names and those of Mr. Packard 57 names. On both papers the signers were from all wards.

For the five Councilmen at large there were seven papers. Each ward has one and Ward Three two.

From Ward One, Councilman Andrew Stewart again becomes a candidate.

From Ward Two, Councilman George E. Adams who has served from the ward is the candidate.

From Ward Three, Councilman Thomas W. Smith who has been elected from the ward desires to run at large, and ex-Councilman William T. Spargo will also try for the nomination.

From Ward Four, Arthur W. Loud, a new man, will try his luck.

From Ward Five, Councilman Walter F. Nichols who has served as ward councilman becomes the candidate.

From Ward Six, President Charles Alden, will again be a candidate at large.

There was but one paper filed for School Committee at large, that of James H. Churchill of Atlantic who was elected to fill out the unexpired term of Charles F. Merrick.

Democratic Rally.

The first political rally in Quincy this fall was held Monday evening at St. Mary's hall in the interest of Hon. Wm. S. McNary, the Democratic candidate for Congress from the Tenth district. There was a large attendance and the remarks of the speakers were loudly applauded.

Ex-Councilman John J. Dugan presided, and on the platform were President T. J. Carey of the City Committee, Councilman Elcock and Fallon, and the following gentlemen who addressed the meeting: Hon. John F. Fitzgerald, Hon. T. J. Gargon, Hon. David I. Walsh, Hon. James A. Gallivan, Hon. Joseph F. O'Connell, J. Frank O'Hare, Joseph W. F. Whall and W. G. Harber.

The principal address was by Candidate McNary, who spoke of the tariff and replied to questions of candidate W. W. Towle, and also touched upon the needs of Quincy, more especially the dredging of Fore River.

Councilman Peter T. Fallon, Democratic candidate for Representative, was also introduced. He spoke briefly on the needs of Quincy, more especially the building of the boulevard, and if elected he should use his best efforts to get an appropriation for that purpose.

Original Quincy Granite Co.

Mr. Frederick J. Fuller an old time resident of Quincy commenced the business of granite cutting and monumental work in Quincy in 1865, carrying on business under the name of Quincy Granite Co. continuously till 1890, when he was succeeded by F. Wesley Fuller, who has conducted and still conducts the business under that name.

This Company has been very prosperous, Mr. F. J. Fuller taking single contracts for paving stone amounting to $50,000. and employing over seventy-five workmen. The Quincy Granite Company has for a long time made a specialty of granite samples, monumental and polished work. Granite is sent to its works from all parts of New England for polishing, working into samples and polished columns for buildings. The monuments made by the company can be seen in all the leading cemeteries which attests the great reputation it has always enjoye for high grade work.

Adams Academy Founder's Day.

The annual fall games of the Adams Academy Athletic Association was held on the school grounds Thursday. The boys entered into the sports with spirit but did not eclipse the records made last year in the running races. The events resulted as follows:

70 yard dash, run off in heats. First heat won by Moyle; Second heat won by G. Sullivan; Third heat won by J. V. McClure; Final heat won by Moyle. Time 8 4-5 seconds.

Potato race, won by J. Sullivan; time 43 seconds.

Running broad jump, won by C. Hoxie; distance 15 feet 9 inches.

220 yards dash, won by C. Hoxie; time 30 1-5 seconds.

Short put, won by C. Hoxie; distance 26 feet 8 inches.

Quarter mile run, for challenge cup, won by Moir; time, 1 minute, 10 3-5 seconds.

Basket ball, between Team 1, captained by Elcock, and Team 2, captained by Moyle, won by Team 2; score, 12 to 6.

One-mile run, for challenge cup, won by A. Hoxie; time, 6 minutes 57 seconds.

Three-legged race,—First heat won by Elcock and Galvin; time, 13 seconds. Second heat won by Blake and Thomas; time, 12 4-5 seconds. Third heat won by Coleman and Hamilton; time 14 1-5 seconds. Final heat won by Elcock and Galvin; time 12 1-5 seconds.

Hop, step and jump, won by C Hoxie; distance 35 feet 8 inches.

Relay race, won by the First class; time, 3 minutes, 25 seconds.

Tug of War,—First heat between the Third and Fourth classes, won by the Fourth class; distance 1 foot 3 inches. Second heat, between the First and Second classes, won by Second class; distance 7 feet 9 inches. Final heat between Second and Fourth classes, won by Fourth class; distance 6 feet 5 inches.

Cars Cannot Cross the Bridge.

The Old Colony Street Railway Company have been informed by the bridge contractors, that on account of the building the new Fore River Bridge at Quincy Point that they will be obliged to discontinue running their cars over their structure for a period of several weeks, commencing Saturday morning November 1st. The railroad will put into effect on that date a schedule which requires 55 minutes to make the trip, on account of the delay caused by the passengers walking across the bridge. Cars will leave Quincy for East Weymouth as heretofore at 10 minutes of and 20 minutes past each hour. They will leave East Weymouth at quarter of and quarter past each hour instead of on the even hour and half hour as heretofore. The extra trip leaving Quincy for East Weymouth at 5.35 P. M., they will be obliged to discontinue, also the one leaving East Weymouth for Quincy at 7 A. M.

Braintree's New Industry.

There is no longer any doubt about the company which will locate near Hayward's grove, East Braintree, as deeds have been recorded making transfers by Thomas A. Watson and others to the American Tube Works,

School Board Meeting.

A regular meeting of the School Committee was held Tuesday evening. Miss Adams, Messrs. Churchill, Hallowell, Peirce, Record and Smith were present.

In the absence of Chairman Porter, Dr. Hallowell was elected chairman protem.

Mayor Bryant and Commissioner Knowlton were present with sketches of the proposed new school building at Quincy Point. These were explained at length by the Mayor and Commissioner and were laid on the table until Friday evening, at which time they will be further considered by the School Committee.

The resignation of Miss May Melzard a teacher of the John Hancock school was accepted.

The resignation of George R. Lewis, who was elected as a teacher of the evening school at the Willard building was accepted.

Harry A. Blake was elected as an assistant at the old High school building.

Miss L. Jeannette Saunders was elected as a teacher at the John Hancock school.

Charles Sampson was elected as teacher at the evening school in the Willard building.

It was voted to allow the teachers to attend the Norfolk County Teachers Convention Friday, Nov. 7.

The chairman was authorized to sign a lease of the new committee rooms in the Street Railway building.

George O. Shirley was elected as janitor of the Lincoln annex in the Malnati building.

The financial statement to date is as follows:

	Appropriations.	Expended	Balances.
Salaries,	$81,380 00	$67,167.07	$17,212.93
Janitors,	6,999.00	5,832.46	2,366.54
Book, supplies and sundries,	9 021 00	7,623.04	1,397.96
Fuel,	6 500.00	1,269.52	5 230.48
Transportation,	900 00	800 35	99.6
Rents,	800.00	625.00	175.00
Evening Schools,	1,500.00	827.55	6,672 45
	$109,100	$84,144.99	$25,956.01

Interesting Afternoon.

At the second meeting of the Woman's Alliance of the First Church held on Monday afternoon in the ladies' parlor of the chapel, Mrs. Harriet Litchfield of Wollaston read her paper on the early history of Quincy.

A large number of members and their friends were present, and after the formal business was transacted, a most delightful hour was given to this paper. The reader said, that like public characters, she seemed to be having a number of last appearances.

Mrs. Litchfield pinned up a large map of Quincy which she had made, showing our interesting and extended water line and its inlets. She told the oft-told, but ever welcome story of the early Plymouth settlement. She spoke of the fact that recent and present improvements were obliterating old land and water marks.

She gave the history of the famous battle of the faith as enacted by Ann Hutchinson and her clerical brothers. She feels that her house must have been upon what seem to be the relics of such a fame in Wollaston. Mrs. Litchfield gave logical reasons drawn from a careful study to locate this historic spot.

She compared the present fifteen minutes' interval of transit in the electric cars, and the railroad service, to the primitive water passage of those early days when, except by foot or horse, travellers went to Boston by boat.

The paper is another leaf in our history, and we cannot lose anything that in the pressure of today might efface the story of our early history. At the close of the reading, a social tea and informal meeting came.

New Atlantic Bridge.

At a meeting of the County Commissioners held at Dedham on Tuesday, the board adjudicated that public necessity and convenience required that the bridge over the railroad near the Atlantic depot on Hancock street be widened to 64 feet.

When the work is completed a commission to be appointed by the Supreme court will determine what portion of the expense shall be borne by the railroad and what by the city.

The widening of this bridge means that the approaches to the bridge on both sides will also be widened to the full width.

The bridge has long been considered too narrow, especially so since the advent of the street railway. Hancock street is the main thoroughfare between Boston and the South Shore, and the extent to which the bridge is used by teams has increased at a remarkable rate. It is no uncommon thing to see teams waiting on either side of the bridge for other teams to pass.

Bethany Bible School Concert.

A Sunday School concert was given by the Bible school of the Bethany church Sunday evening and was largely attended. The program given was the concert exercise "India for Christ." This included responsive scripture reading by the Superintendent and school; prayer by S. Scammell; solo "The Ninety and Nine" by Mrs. Fred Moore, map exercise conducted by Miss Atkins; responsive exercise, "India, a wonderful land;" recitation and response by Miss Nina Bates, Miss Mila Bates, Miss Annie Sanderson and Miss Hazel Mowry; bits of India's Missionary history by Dr. C. T. Sherman's class; American Board Missions and Methods in India, by Superintendent and school; reading of a special letter from Samuel B. Capen, president of the American board, by Harry S. Bates; prayer by Albert L. Hayden; address by Rev. Mr. Hardy; responsive exercise by Superintendent and school. The exercises closed by repeating the Lord's prayer by the school in unison and benediction. Hymns were sung during the exercises.

☞For sick headache try Chamberlain's Stomach and Liver Tablets; they will ward off the attack if taken in time. For sale by all druggists.

THE OLD RELIABLE

ROYAL

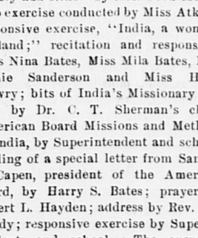

BAKING POWDER

Absolutely Pure

THERE IS NO SUBSTITUTE

West Quincy M. E. Church.

During the past few weeks extensive repairs and alterations have been made to the Methodist Episcopal church at West Quincy. These repairs are now completed and this week Friday, Saturday and Sunday the society celebrates its thirtieth anniversary and the reopening.

On Friday evening the exercises opened at 7 o'clock with a devotional service. Previous to this there was a reception to former pastors. Of the former pastors, those now living are: Rev. W. F. Lawford, Rev. James H. Humphrey, Rev. Franklin Furber, Rev. Edward W. Virgin, Rev. A. A. Brown and Rev. John Peterson.

Following the devotional exercise, the pastor, Rev. David L. Martin, Ph. D., welcomed those present, and the former pastors extended greetings.

An address was given by Henry H. Faxon, Esq., who took for his subject "How can we best promote the temperance cause in Quincy." A discussion by the pastors of Quincy followed on "The relation of the church and community to each other."

The evening's program will close with a supper.

During the anniversary exercises music was furnished by the Granite City quartette, the choir, and Miss Blanche Tilton of Boston.

The exercises today will be held in the evening at 7.30, when the pastor will give a historical sermon.

Sunday's program will consist of a love feast at 9.30, conducted by Rev. John Peterson; sermon at 10.30 by Rev. Marcus D. Buell, S. T. D., dean of Boston University School of Theology; Epworth League rally at 6.15 led by Rev. Roscoe D. Tarbox, and sermon at 7.15 by Rev. Willard T. Perrin, Ph. D., Presiding elder of the Boston district.

Hunt-Hoyt Wedding.

Wednesday evening, Oct. 29 was the occasion of a very pretty wedding, when Mrs. Lena Le Vaugh Hoyt, daughter of Mr. and Mrs. Benjamin W. Packard, was united in marriage to Mr. Walter Howard D. Hunt, son of Capt. and Mrs. Charles N. Hunt of 179 Farrington street, Wollaston.

The ceremony took place at the residence of the bride's sister, Mrs. Charles W. Hatch, 315 Farrington street at 8.30 o'clock, and was performed by Rev. Jesse Wagner of the M. E. church, Wollaston. The maid of honor was Miss Bessie Ethel Smith of Wollaston, and Mr. James R. Young of Athol, Mass., friend of the groom served as best man.

The ushers were, Mr. Lawrence Dunn of Thomason, Maine, Mr. Willis E. Delaite, Revere, Mass; Mr. Cyril E. Jasimine, Coasicooke, Quebec and Mr. Charles Wesley Packard, Somerville, Mass.

Mrs. Eva De Laite presided at the piano, and at the strains of Lohegrin's wedding march, the bridal party appeared and advanced to the corner of the parlor which had been transformed into a bower of autumn leaves, palms and cut flowers, where the marriage ceremony was solemnized.

The bride was becomingly gowned in white taffeta silk with pearl and embroidered chiffon trimmings. She wore a pearl brooch and carried a boquet of Bride roses. The maid of honor was prettily attired in white Swiss muslin with applique lace and ribbon trimming.

The groom's gift to the bride was a pearl brooch, and to the best man an opal studded pin. The maid of honor received from the bride an opal ring.

A reception followed the ceremony from 9 to 10.30 o'clock. The couple were assisted in receiving by Mr. and Mrs. Charles Hatch and N. E. Alley. Mr. Sparrow of Wollaston catered.

The bride was the recipient of many beautiful gifts.

The future residence of Mr. and Mrs. Hunt will be at 179 Farrington street, Wollaston where they will be at home to their friends after Dec. 10.

Heath-Flowers.

A very pretty home wedding took place Thursday Oct. 23, when Mr. Samuel T. Heath and Mrs. Mary E. Flowers were united in marriage by Rev. E. N. Hardy at the residence of the bride, 12 Thompson street, Quincy Point, in the presence of about fifty relatives and friends of the happy couple.

The bride, who wore a beautiful blue and white silk, with bodice of lace and carried Bride roses, was attended by Miss Belle Gillis of Watertown, as bridesmaid, who was also charmingly attired in a delicate blue silk.

The groom was assisted by Mr. George J. McNaught of Boston as best man. Both the bridesmaid and best man joined the bridal couple in receiving at a reception held inimediately after the ceremony. A wedding supper was served later.

The house was tastefully decorated with palms and ferns and during the evening frappe was served.

Many beautiful and valuable tokens of esteem were received from friends.

Mr. Heath holds a responsible position at the Fore River Ship and Engine Co., and during his year or more residence in Quincy, to which place he came from Baltimore, Md., he has gained the admiration of a large circle of friends and fellow employes, who join in best wishes for the future happiness of Mr. and Mrs. Heath.

After a tour of the cities of New York, Baltimore and Washington Mr. and Mrs. Heath will be at home to friends after December first at their elegant new home at Quincy Point, recently built for them.

Pirovano-Spargo.

John F. Pirovano, one of the members of the fire department attached to the Central station, and Miss Mary R. Spargo, daughter of Mr. and Mrs. Alfred Spargo, were united in marriage Saturday evening. The ceremony took place at the residence of the groom's brother, 13 Brooks avenue, and was performed by William M. Marden, Esq. Mr. and Mrs. Pirovano were attended by Mr. and Mrs. Thomas O'Neil. They will reside in Milford, N. H., where Mr. Pirovano has been appointed manager of a granite manufacturing firm. Before leaving Quincy they will give a reception to their friends at Malnati hall.

Congregational Ministers Meet.

The Norfolk Association of Congregational ministers met Tuesday at the Bethany church. Rev. Edwin N. Hardy was moderator of the session which opened at 9 A. M. Fourteen clergymen were present.

A short business meeting opened the session. This was followed by a book review by Rev. J. H. Vincent of Weymouth and a discussion on "The Evolution Philosophy" led by Rev. L. T. Chamberlain.

Next came a discussion on "What shall we do with the exegesis and the sermon as part of the exercise of the Association." The subject was presented by Rev. E. C. Camp of Whitman.

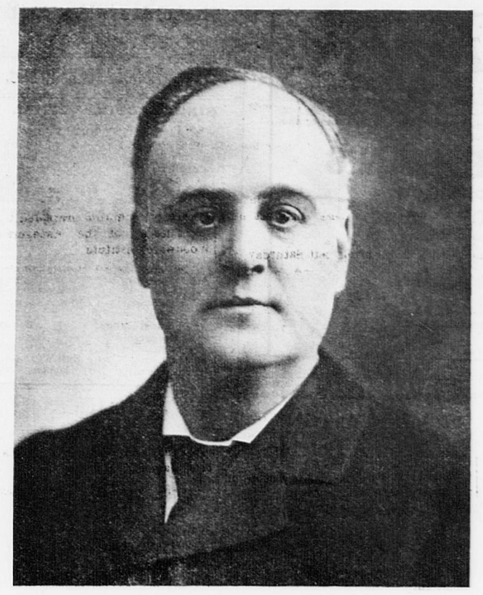

ALBERT A. BRACKETT.

It gives us pleasure to lay to present to our readers, a fine engraving of our next Senator from this district, Mr. A. A. Brackett of East Milton. He was a Quincy boy, born and bred here, and attended with us the Coddington school; and we know him to be a citizen worthy the confidence and support of our citizens. He has through his own energy and labors risen to a high plane, and now the citizens have invited him to assist in making what necessary laws the people may demand; and, being a practical business man, he will be a useful member.

No-License League.

The "No-License" League of Quincy held a muster in the offices of Dr. Sherman Monday evening and there promises to be firing from now on all along the line. Dr. Sherman was elected president, Delevare King vice president, John O. Hall, Jr., treasurer and Attorney Mackay secretary.

Ward meetings are being arranged by committees appointed for the purpose. An especial effort will be made to reach the men who have come to the city during the past year and who may be misinformed regarding or indifferent to the merits of the issue.

It was the sense of the meeting that the corporation of the local press, the clergy and every other available force that operates for good citizenship be sought. It is the intention to secure not only a larger total vote than last years's, but to have it larger in ratio of population.

Every member of the league will be notified individually of the next meeting which comes on November 10, and the general public will be invited to attend through press advertisements.

King's Daughters Annual.

The annual meeting of the King's Daughters of Quincy was held Saturday afternoon at the First church. It opened with devotional exercises in charge of Rev. Frank W. Pratt at 4 o'clock.

This was followed by an address by Rev. Edward Everett Hale, D.D., who made an appeal for the Floating Hospital. Lend-a-Hand society and the King's Daughters. During the afternoon Miss Carrie Follett Spear sang several solos.

In the evening the address was by John Anderson of Wollaston who spoke of the work of the Boston Floating Hospital. Solos were given by Mrs. Keys of Wollaston.

From 5.30 to 6.30 tea was served by the members of the Charitable Ten circle and a social hour enjoyed. Collections were taken for the Floating Hospital.

An invitation was received from the Reaper's circle of Christs church to meet with them next year.

Hallowe'en Games.

The Harvest supper at the Unitarian church, Wollaston, Thursday evening was a great success. Over a hundred people sat down to a bountiful repast served by the following committee who had it in charge: Mrs. Edmund S. Taylor, Mrs. Howard Barnes, Mrs. Henry Barnes, Mrs. Armstrong, Mrs. Brigham, Mrs. Crane, Mrs. Rollins, Mrs. Chandler Smith, Mrs. Collyer, Mrs. Weston, Mrs. Rowe, Mrs. Rufus Poole, Mrs. Annie Chamberlin and Mrs. White, Mrs. Loring and Mrs. Adams.

The entertainment committee consisted of Mrs. Rollins, Mrs. Howard Barnes and Mr. Frank Pratt. Hallowe'en games were the feature of the evening's amusement. Prizes were won by the following children: Rathburn Sprague, Ada Stone, Harold Farrington, Marjorie Fay, John Merrill and Lucien Thayer.

The coffee served at the supper was "La Touraine," furnished by the courtesy of Boynton & Russell.

Quincy Cases.

A verdict for the defendant was given Thursday in the Superior court at Dedham in the case of N. B. Furnald vs. Charles Wilson, to recover for alleged conversion of paving stone.

The case is on trial of Willie G. Chubbuck vs. Boston Elevated Railway Company, to recover from injury to horse, wagon and load of furniture.

The jury in the case of Peter P. Veale vs. Commonwealth for assessment of damages for real estate taken at Houghs Neck for Metropolitan sewer viewed the premises.

Tremont Theatre.

Admirers of Mr. E. S. Willard and what playgoers cannot thus be classed? will be delighted to learn that during his engagement at the Tremont Theatre, beginning next Monday evening he will appear in no less than six of his most successful character creations These have been selected from his extensive repertoire to illustrate most fully the versatility of his art, for the roles are of a widely differing nature. What, for instance, could afford a greater contrast than the stately central figure in "The Cardinal" and poor, humble, self-effacing Tom Pinch? How far divergent are the characters of stern, honest, greathearted Cyrus Blenkarn in "The Middleman" and the wily, plausible, selfish scoundrel, Bally Prothero in "The Rogue's Comedy"? How different the absent-minded, blundering, simple old Professor Goodwillie of "The Professor's Love Story" and the brilliant, alert, polished man of the world, David Garrick! The eminent English actor has indeed, been well advised in his selections, for in each of these roles he has achieved distinction, and his revival of former successes in connection with later triumphs is sure to meet with popular approval. During next week Mr. Willard will present "The Cardinal" every evening except Wednesday, and at the Wednesday matinee, and on Wednesday evening and Saturday afternoon will appear as David Garrick

E W Grove

This signature is on every box of the genuine Laxative Bromo-Quinine Tablets the remedy that cures a cold in one day

The District Court.

The liquors seized from John Foley and John W. O'Brien at Weymouth were forfeited.

The liquors seized from George L. York of Quincy were forfeited.

Patrick H. Haudera was fined $3 for drunkenness at Randolph.

The four continued cases against George L. Smith for violation of the liquor law at Cohasset were called. The cases for illegal sale on Oct. 7 and 9 were dismissed for want of prosecution. On the complaints for exposing for sale and for keeping a liquor nuisance, he was fined $50 on each.

John J. Canniff was arraigned for drunkenness at Weymouth. Case continued until Nov. 8.

Maurice J. Sheehan was fined $3 for drunkenness at Weymouth.

Martin Flynn was sent to the house of correction one month for assault at Weymouth.

Wilber W. Tirrell was arraigned for drunkenness at Weymouth. Case continued until Nov. 8.

Patrick Graham was arraigned for drunkenness at Quincy. Case continued until Nov. 3.

Charles Daly was sent to the State farm at Bridgewater for drunkenness at Weymouth.

Albert Jones was arraigned for assault on Henry Richards at Holbrook. He was fined $6, the amount of costs in the case.

John O'Keefe was arraigned for threatening to assault Thomas J. Dalton at Braintree. Case continued one month.

George Bothly was fined $5 for keeping an unlicensed dog at Holbrook.

George E. Easton was arraigned for bastardy at Holbrook. Case continued until Saturday.

Call Extended.

At a recent meeting of the vestry of Christ church, it was voted to extend a call to Rev. Francis Lee Whittemore of Providence, R. I., to become rector.

Rev. Mr. Whittemore was born in Cambridge and was graduated at Harvard college and the theological school. He then studied in Germany and England. His first service was under the Bishop of London at East London. Five years ago he returned to America and became assistant to Dr. Rousminere at New Bedford, where he remained two years. For the past three years he has been an assistant to Dr. Rousminere at Providence, R. I.

A matinee whist party was held Thursday afternoon at Odd Fellows' hall. The affair was very largely attended, seventeen tables being in play. Prizes for the best scores were awarded as follows: Mrs. G. A. Wardwell, umbrella; Miss G. Hobart, handkerchief; Mrs. C. A. Merchant, china plate; Mrs. Will Hayden, picture frame; J. H. Gillis, broom and case; Mrs. F. Stoddard, box of candy; Mrs. Wilder, fern; Mrs. Pitts, night dress case; consolation, Mrs. Gough.

R. A. Masons.

The officers of St. Stephens Chapter, Royal Arch Masons, were publicly installed Wednesday evening by D. D. G. H. P. Henry L. Crane, assisted by Arthur W. Burr as Grand Captain of the Guard. Upwards of two-hundred were present, and after the exercises refreshments were served. A male quartette furnished music during the ceremony.

The officers installed were:
High Priest,—John H. Whitehead.
King,—J. F. Bubert.
Scribe,—Alexander Falconer.
Chaplain,—

Crane Public Library.
Quincy

The Quincy Patriot.

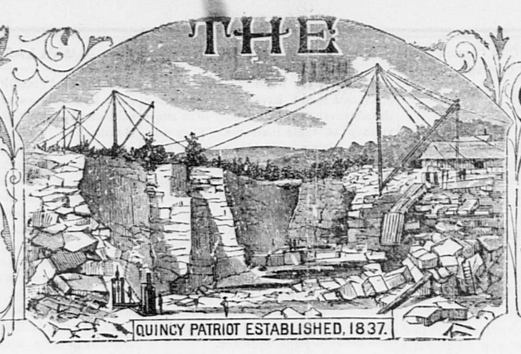

QUINCY, MASS., SATURDAY, NOVEMBER 8, 1902. VOL. 66, NO. 45. FIVE CENTS PER COPY; $2.50 PER YEAR.

The Quincy Patriot,

Established in 1837.

PUBLISHED SATURDAY MORNINGS BY

GEORGE W. PRESCOTT & SON,

OFFICE, No. 1424 HANCOCK STREET.

Subscription Price, $2.50 per Year.

☞A reduction of fifty cents will be made when paid one year in advance

Quincy Daily Ledger,

The ONLY DAILY in the ONLY CITY in Norfolk County. Established in 1889.

Subscription Price, $6.00 per Year.

☞A reduction of $1 will be made when paid one year in advance.

ALSO PUBLISHERS OF THE

Braintree Observer

A Weekly Established in 1878

JOHN W. McANARNEY,

COUNCILLOR-AT-LAW,

ROOM 1, DURGIN & MERRILL'S BLOCK,

HANCOCK STREET, QUINCY.

DR. C. T. SHERMAN

DENTIST.

Rooms 5 and 6,—Durgin & Merrill's Block,

HANCOCK STREET, QUINCY.

Office Hours, 8 to 12, 1 to 5.

Residence, Greenleaf street.

DR. RALPH M. FOGG,

SURGEON DENTIST.

Teeth extracted absolutely without pain, with the "BOSTON VEGETABLE VAPOR."

DEDHAM. QUINCY. NORWOOD.

At Quincy office, French's Building.

WEDNESDAYS.

At Dedham Mondays and Tuesdays.

At Norwood Fridays and Saturdays.

July 28.

DR. G. R. ENGLAND,

DENTIST.

21 Chestnut Street.

Telephone 126-5

Quincy, Oct. 1. lp-tf

DR. FENIMORE S. ANDREWS,

DENTIST.

67 Franklin St., Cor. Water St., PINEL BLOCK, QUINCY ADAMS.

OFFICE HOURS,—9 to 12; 2 to 5.

Also, MONDAY and FRIDAY Evenings, 7 to 9.

Telephone number, 146-2.

Aug. 16. tf

MR. J. D. BUCKINGHAM,

PIANOFORTE,

will receive pupils on and after Sept. 17th, in all grades.

The method of I. Philipp, the celebrated French master.

Quincy, Sept. 20. 1y

WILLIAM PARKER & SON,

Carpenters and Builders.

Plans and Specifications furnished and estimates given.

JOBBING PROMPTLY ATTENDED TO.

HANCOCK COURT, . . QUINCY, MASS.

A. W. PARKER,

Carpenter and Builder,

Cor. Putnam and Merrymount Road, Quincy.

HOUSES FOR SALE and TO LET.

PLANS FURNISHED.

Jobbing Promptly Attended to.

IRA LITCHFIELD,

CARPENTER and BUILDER,

PEARL STREET,

SOUTH QUINCY.

JULIUS JOHNSON,

Carpenter, & Contractor

—AND—

BUILDER.

Plans and Specifications furnished and estimates given.

Jobbing promptly attended to.

NO. 64 CENTRE ST., QUINCY, MASS.

Telephone, 62-2

June 19. 1y

LEWIS N. CURTIS,

PAINTER, GLAZIER,

LEADED GLASS.

Decorator and Paper Hanger.

OLD FURNITURE REFINISHED.

5 Orchard Place, Quincy, Mass.

Sept. 14. 1y

Granite Firms.

McGRATH BROS.,

Large stock of Finished Monuments and Tablets constantly on hand. Works at Quincy Adams Station. Established 1854.

FULLER, FOLEY & CO.,

Granite Manufacturers and Dealers. Works opposite West Quincy Depot.

CAREY BROTHERS,

Dealers and manufacturers of Polished and Hammered Monuments, Curbing and Headstones. Willard street, West Quincy.

LONG & SAUNDERS,

Fine Monumental Work from American and Foreign Granite and Marble. Latest designs. Superior workmanship. Works, South Quincy. Branch, Stoughton, Mass.

MILNE & CHALMERS,

Monumental and Cemetery Work of every description. Works near Quincy Adams Depot. P. O. Address, Quincy, Mass. Branch Office, 24 West Main St., North Adams.

BADGER BROTHERS,

Granite Dealers and Machinists. Monumental Work of all Descriptions Celebrated Ashland Emery for sale. West Quincy.

MERRY MOUNT GRANITE CO.

Incorporated 1881. Manufacturers and Dealers in Monumental and Cemetery Work. Works near Quincy Adams station, So. Quincy.

H. T. WHITMAN,

Civil Engineer

—AND—

SURVEYOR,

ADAMS BUILDING, - QUINCY.

Boston Office, - 85 Devonshire street.

Hours, 12 to 2 P. M.

N. B. Plans of nearly all the Real Estate in the City of Quincy can be found at my offices. Telephone connection.

May 28. tf

J. E. KENILEY & CO.,

PLUMBERS.

All orders promptly attended to at reasonable prices. Satisfaction guaranteed.

NO. 9 TEMPLE STREET, QUINCY.

Jan. 6. tf

W. E. BROWN,

UNDERTAKER,

Office and residence, corner of Canal and Mechanic streets.

Quincy, Feb. 6. tf

JOHN F. DONOVAN,

General Contractor

Cellar Building and Grading,

Residence, Chubbuck Street, Quincy Point.

Telephone 174-7 Quincy.

Aug. 30. 6 mos.

LAUNCHES.

WHERE is the best place to get a good Engine or Boat? One that can be relied upon; is safe, speedy and easily handled. It is at

JOHN STUART COMPANY'S,

Beach and Vassall Sts., Wollaston.

March 22. tf

DAVID BROWN,

HORSE SHOEING,

Carriage Work and General Jobbing.

ARLINGTON STREET. - WOLLASTON.

Nov. 9. tf

Quincy Savings Bank,

New Savings Bank Building.

President, RUPERT F. CLAFLIN

Vice-President, EDWIN W. MARSH

Treasurer and Secretary, CLARENCE BURGIN

Board of Investment—RUPERT F. CLAFLIN, EDWIN W. MARSH, JOHN Q. A. FIELD, ELIAS A. PERKINS.

BANK HOURS—From 8.30 to 12 A. M. and 2 to 4 P. M. Will close on Saturdays at 12 M.

Deposits placed on interest on the first Tuesday of January, April, July and October.

CONNECTED BY TELEPHONE.

Quincy Jan. 11, 1902. tf

Teacher of Piano-forte.

MR. ALLEN H. DAUGHERTY

begs to announce that he has resumed teaching the piano-forte in his Boston studio,

and also in

COLONIAL HALL,

Quincy Savings Bank Bld., Quincy,

MONDAYS.

For terms address,

ALLEN H. DAUGHERTY,

4 Colonial Hall, Quincy, or 218 Tremont Street, Boston. Sept. 16 tf

DO YOU HAVE

Headaches?

Ever think it might be caused by some trouble with your eyes. Ninety per cent. of all headaches come from an eye strain. Consult

DR. F. P. VIRGIN,

Specialist on diseases of the eye,

1608 Hancock Street, Quincy.

Hours: 3 to 5 P. M.

20 years experience and satisfaction guaranteed.

Sept. 6. tf

NOW IS THE TIME

TO PUT IN A

New Furnace

Or Repair the Old One.

Tinware,

Granite Ware,

Stoves, etc.

AT NEW STORE.

SANBORN & DAMON,

Hancock Street,

Quincy.

☞Plumbing promptly attended to and Furnaces repaired.

THOMAS O'BRIEN & SONS,

DEALERS IN

ALL KINDS OF

WOOD, POSTS, LOAM, SAND and GRAVEL.

Teaming and Jobbing done at Short Notice.

Quincy, Jan. 25 tf

THE SOUTH QUINCY

Department Store

WILL HOLD ITS FIRST ANNIVERSARY

MARK DOWN SALE

BEGINNING

THURSDAY, NOVEMBER 6th,

and continuing for three days until Saturday night, November 8th.

Our BOOT and SHOE and DRY GOODS DEPARTMENTS are well stocked with the latest styles of everything in their lines.

OUR GROCERY and MARKET

Contain nothing but pure goods and the best MEATS, etc.

During this sale all goods in each Department will be sold without regard to cost.

Take advantage of this sale to supply your family with their Winter Boots, Shoes and Rubbers, also with Underclothing, Blankets, Comforters, etc.

Timberlake & Small,

Cor. of Franklin and Water Street.

Quincy, Nov. 1. 6mos.

We have recently installed new machines which are doing most excellent

Shirt, Collar and Cuff Work.

Send yours and try it.

Old Colony Laundry.

UNDER NEW MANAGEMENT.

Phone Connection.

Quincy, Nov. 1—tf

STEARNS'

INTERIOR FINISH.

Everything in Wood or Woodwork, Any Kind of Wood.

Some Cypress

is no better than Hemlock, but Our Florida Gulf Cypress is well known to be more reliable than any other wood.

Our Natural Dark Cypress

is sometimes preferred, for Interior Finish, to our better known Light Cypress, although the wood itself in either color may be relied upon in every particular. The darker wood, however, produces a richer effect at a lower cost than the so-called expensive hardwoods. See residences, churches, libraries and other buildings already finished.

Our Light Cypress

is equally desirable for either Interior or Exterior Work. Finishes handsomely in natural color. Will take paint better than other woods and paint will not peel off. There is no available wood so desirable for Shingles, Clapboarding, Piazzas and other outside work.

Our Florida Ash

is of light and uniform color, some of it being not unlike White Mahogany. It is well adapted for fine interior finish and is not expensive.

We Believe

that our Building Specialties are much superior to any similar material in America, and we simply want an opportunity to tell you why it is so before you have purchased—before it is too late.

If Interested

write us fully regarding the results desired. We can write you more intelligently and you can then

Form Your Own Opinion.

SEE OUR SPECIAL

DEPARTMENT CATALOGUES.

THE A. T. STEARNS LUMBER COMPANY.

(ESTABLISHED 1849).

Main Office, Mills and Wharves at Neponset,
Branch Office and Exhibit, 166 Devonshire Street, and 19 Federal Street, Haymarket Square Salesroom, 1 Sudbury Street, corner Merrimac Street, } BOSTON

MACULLAR PARKER COMPANY,

BOSTON.

Fall and Winter Suits and Overcoats

FOR MEN AND BOYS

Now Ready.

Garments made in our manufacturing rooms on the premises. Style and workmanship unsurpassed.

Shirts to Measure

We make a Specialty of Custom Shirt Work

Perfect fitting and up-to-date shirts for evening dress, street and negligee wear.

Fine Furnishings

FOR MEN AND BOYS

MACULLAR PARKER COMPANY,

400 Washington Street, BOSTON.

L. A. COOK & CO.,

Druggists, Quincy Point.

AGENT FOR

HOME, FIRE and MARINE INSURANCE.

Call here when you wish to place INSURANCE.

WE HAVE A CHOICE LINE OF

Pocket Knives, Pipes, Stationery, Soaps, etc.

WE ALSO CARRY A LINE OF

Books and Magazines.

15 Years' Experience in Compounding Prescriptions.

L. A. COOK & CO.

Quincy Point, Aug. 23. 6m

C. L. PRESCOTT,

CONTRACTOR.

HAVING Been appointed City Scavanger, I respectfully solicit the patronage of the citizens, pledging myself to give particular attention to all work entrusted to me, and to do all by the Elson's Odorless Excavating System. Orders may be left at:

POINT,—At Miss Freeman's store.

CITY HALL,—Board of Health office.

AT MY RESIDENCE,

Baxter Avenue, Quincy Point.

March 21. tf

Washington Street Cash Market.

538 Washington Street, Quincy Point.

H. B. SELLER, Prop.

Choice Meats and Provisions

—ALSO—

High Grade TEAS and COFFEES At Lowest Cash Prices.

Creamery Butter and Fresh Country Eggs a specialty.

We sell all goods at a saving to you as we sell for Cash only.

Sept. 20. 3m

ABBOTT & MILLER'S

HOUGHS NECK,

QUINCY AND BOSTON EXPRESS.

Boston Offices—67 Franklin Street, 139 Kingston street, 36 Court Square, 11 Broad Street.

Quincy Offices—4 Chestnut street. Order Boxes, Quincy depot, Q. & B. St. R. R. building, C. B. Tilton's, Pastor's Drug Store.

South Quincy—Quincy Adams depot, 66 Quincy street, and Burns' store.

West Quincy—Kimball's store and depot.

Leave Quincy 8.30 and 9.30 A. M. Leave Boston 1 and 3.30 P. M.

G. M. MILLER, General Manager.

Furniture and Pianos moved and stored. Light and heavy teaming.

P. O. address, Lock Box 3, Quincy. Telephone, 48-3, Quincy.

Poetry.

Autumn.

JOHN M. MACDONALD.

Fair summer now lies dead and still;
Autumn blasts her requiem sing.
With plaintive voices, loud and shrill,
Black leaves upon her grave they fling.

The birds are flown to brighter scenes,
The naked woods all silent lie,
And hoary hills are lost in dreams,
Reclin'd upon the dreary sky.

The feeble rays come slanting down,
Dead leaves fly swiftly o'er the plain;
The withered fields are sear and brown,
Where waved the grass and yellow grain.

Soon winter, from his northern cave,
With white hair streaming from the sky,
Will hoarsely through the forest rave
And let his icy arrow fly.

Miscellany.

The Tea-Lady.

"Yes, she's come; she's down there all right; and she's got her table set." The blacksmith of Harvest paused at the door of the depot and called in this bit of intelligence.

"That so?" queried the station master.

"Dave helped her out of the wagon."

"That so?" repeated the station master.

The she in question was no less a personage than Miss Emma Emrich, the tea-lady. Miss Emrich was young and good-looking, with soft brown hair, neatly parted, and eyes that were sweet and innocent, like the eyes of a child. She was employed by a large tea-house to travel around through country towns, introducing a certain kind of tea—the best in the market, of course; the rule being that she remain three days at each store from which the tea was henceforth and forever to be sold.

It was in the stores that she set her table, covering a portion of the counter with a white cloth, beautiful to behold, and placing thereon the daintiest of tea-services. Miss Emrich solicited the customers to partake of her tea, smiling on everybody; and she also sold packages of tea at a reasonable price. To each and every tea-drinker the tea-lady was pretty sure to sell a trial package of her famous tea.

The advent of the tea-lady at Harvest was, however, the cause of considerable talk. Previous to her arrival there had been talk, when she was up the valley at Limestone with her table set in Josh Perkins' store. It was said that they were having queer doings at Limestone. When, therefore, in the course of a few days the tea-lady, together with her bag and baggage, the appurtenances of the tea-table making considerable baggage, was welcomed by Dave Kelly and established in his store, the tongues wagged very freely.

For ages, as long, indeed, as many of the inhabitants could remember, there had been war between the towns of Limestone and Harvest, situated five miles apart. The original reason of the war was forgotten, but the warfare at all times was fierce and bitter. When the Limestone baseball team whipped the Harvest boys, the indignation of the smaller town swelled high; when Harvest carried off a first prize for its black horses at the county fair, Limestone became sarcastic and impertinent. There were people in the town of Harvest who wondered at Dave Kelly letting the tea-lady visit his store when she had first gone to Limestone.

For other reasons, of a more serious nature, more than a few of the Harvest inhabitants wondered at Dave Kelly. While both Limestone and Harvest were situated in a local-option district, it was a well-known fact that the righteous law winked at the back-door liquor business, and that the United States license ostentatiously announced its presence in the printed form conspicuously pasted upon certain soap-boxes in certain cellars. To say the least, Dave Kelly's store on Saturday night was no place for a lady; yet the tea-lady arrived on Thursday morning, and she was to remain for three days.

"Yes," said Dave Kelly, blustering outside the store; "she's to be here for three days."

"And one of them days is Saturday night," said old Bill Stephens.

"She was up at Limestone for three days," repeated the storekeeper.

Dave Kelly's store was a good-sized one, and its owner was growing into a rich man. The tea-lady admired the store very much. She said, innocently enough, that it was a better building and carried a larger stock than the store at Limestone; and although this was an indisputable fact, she immediately won the respect of every citizen in Harvest.

"The tea-lady is charmed with the town," said the blacksmith, coming out from the store with a package of tea. "She's fixed things up mighty fine on the counter."

"She says she never did see such hills as the folks have to climb up yonder at Limestone," said a farmer, engaged in unhooking a horse. The farmer also carried a package of tea.

"Did she call you to the counter to drink?" asked the blacksmith.

"That was the way of it," answered the farmer, with a laugh. "I'd never had the spunk to go long of my own accord."

"Dave, he's tickled to death that the tea-lady is pleased with the store," continued the blacksmith. "She says straight out what she thinks."

"She's a perfect lady," said the farmer, enthusiastically. "If I was Dave," he added, "if I wouldn't manage to put her on the cars before Saturday night."

"She was three days at Limestone," said the blacksmith.

Those three days at Limestone proved a wonderful argument in favor of the tea-lady remaining three days at Harvest, even though one of days was Saturday night.

"Limestone ain't goin' to get ahead of Harvest ag'in in a hurry, if I can help it," said Dave Kelley.

"In that Kelly is right," was the universal verdict.

When Saturday night arrived, Dave Kelly had considerable work to do. The tea-lady had given it out that she wanted Harvest to beat Limestone, and the customers were plentiful.

"Sh-h.h!" ordered Dave's muffled voice outside the store. "There's to be no swearin' around these premises. Remember there's a lady in the store.

"Cracky!" ejaculated a regular Saturday night customer, staring open-mouthed through the glass doors, "if she ain't started a high-flyin' festival, fer shore."

"She's wantin' Harvest to beat Limestone," explained the storekeeper. "Git in and sample her tea."

"She looks powerful like she is set down in her home, Dave," said the station master; 'pon my honor she do. Watch how quick her hands air goin'. I swear ef she don't make a purty picture for a Saturday night."

"You're right," assented Dave, gravely; she do make a purty picter for a Saturday night. I'll be—"

"Blessed, eh, Dave?" queried the station-master.

"Blessed is a good word," said Dave, and he laughed.

But the store was a very strange region even to the owner on that Saturday night. He got inside the door whenever he could and watched with interest the customers sidling up to the back counter for a cup of tea; listened to them praise the quality of the tea and saw the eyes of the tea-lady smiling and happy.

Only one Saturday night customer proved obstreperous on the store porch. He had not yet heard of the tea-lady, and he failed altogether to understand Kelly's muffled orders and threats.

"Nothing to drink?" he roared, in a voice that penetrated the glass doors and reached back into the store as far as the tea table. "What's the matter? Nothin' to drink in this 'ere shop?"

The storekeeper's voice also reached the tea table. "Yes," answered Kelly, "there is something to drink in this 'ere shop; there's tea to drink."

The tea-lady looked up tranquilly at Jim Moon, who was finishing his cup of tea. "I told the House," she said, "that I would travel only in the local option district."

"Yes, miss," said the tea-drinker, nearly choking over the last swallow.

"I couldn't think of going to stores where liquor was sold," continued the tea-lady. "Why it would just be terrible."

"Yes, miss," agreed Moon; "it would be jest turrible."

"Some people say," said the tea-lady, and her eyes were serene, though a little color crept into her cheeks, "that in some places the law is disregarded; but I hardly believe that."

"Yes," miss," said Moon again, speaking very humbly, with his head bowed bashfully over the little empty cup.

"I have been told that unless a store sells liquor on the sly or openly, it will not prosper;" and now she threw back her head and smiled, showing her dimples and pearly teeth. "Why, look at this store. Isn't there prosperity here?"

"It's finer than the one you was in up to Limestone, ain't it, miss?" questioned Moon.

"Very much finer," said the tea-lady.

Dave Kelly had been a widower for four years; he was making money rapidly; but this was the first Saturday night that he had ever allowed his boy to remain in the store. Little Dave was warm friends with the tea-lady; he was in the back of the store, close to that dazzling whiteness of the impromptu tea-table. Every now and then the tea-lady's eyes met the boy's and smiled, and little Dave smiled back, eagerly. "Keep your shop and your shop will keep you." Kelly had believed in the truth of this saying from the time when he wrote the line out in a discreditable manner in a country schoolhouse; but he never regarded his store in any wider and purer light until that night. Why, it seemed to him, in a bewildered way to be sure, as if it were a sort of home, a place of education and refinement. He could almost laugh at himself, it was so very foolish, and yet a certain halo formed itself around that back end of the store, where the white hands were busy serving tea. The Saturday night customers were in no hurry to depart. They sat about on stools and kegs telling stories—interesting and remarkable stories fit for the ears of little Dave.

"They're feelin' a heap better than if they'd got what the most of 'em come for," said Dave to himself; and then he sighed. What would the tea-lady think of him if she were suddenly informed that he was a breaker of the law? What would she think if she knew of those barrels in the cellar? Suppose every Saturday night she could be there, handing out her cups of tea, talking to the men, laughing at the stories of adventures and country life? What a different place Kelly's store would be!

Then a thought came to Kelly and and uplifted him. It is never too late for a man too turn over a new leaf. He could do away with the cellar traffic, he could tear the United States license off the soap-box and be done with it for good and all.

But the tea-lady would depart from Harvest on Monday morning. On Sunday she would go to the town church; she had promised to take little Dave with her. She would say her prayers in the church and have kindly thoughts towards the people of Harvest and she would go away knowing nothing of those other Saturday nights in Kelly's store and of that moment in which the storekeeper honestly desired a change for the better.

The customers observed that Dave was in the old doleful dumps, when at last the judge decided that the folks had best be goin' home and not keep the lady up till Sunday mornin'.

"We've had a fust-rate time, Kelly, I be—I be blessed if we ain't," declared the station master.

"I ain't seen the stars on a Saturday night for years," ejaculated old Billy, pleased and surprised. "Cracky! Think o' that!"

"Cheer up, cheer up, man!" cried the old soldier; "you can afford a spell o' dull trade, you bloated bondholder, you. Thunder, but we've beat Limestone all to pieces!"

"Yes," said Kelly, with a feeble grin, "we've beat Limestone; that's certain."

A month later, however, Mr. Kelly was the recipient of warm congratulations. The storekeeper had, according to the gossip of the town, cleaned out his cellar and decided to go into the tea business.

"There's no doubt of it but Harvest beat Limestone in this instance," said Toots Little, with a cackling laugh. "Harvest has got the tea-lady."

"He'd never had the spunk to ask her of the boy hadn't egged him on," declared old Billy. "They're goin' to have a powerful big weddin', I hear. When we was beatin' Limestone we beat her thunderin' good, I be—I be—"

"Blessed is a good word, Billy," said the station-master.—Independent.

The President's Proclamation.

"According to the yearly custom of our people, it falls upon the President at this season to appoint a day of festival and thanksgiving to God.

"Over a century and a quarter has passed since this country took its place among the nations of the earth, and during that time we have had on the whole more to be thankful for than has fallen to the lot of many other people. Generation after generation has grown to manhood and passed away. Each has had to bear its peculiar burdens, each to face its special crisis, and each has known years of grim trial, when the country was menaced by malice, domestic or foreign levy, when the hand of the Lord was heavy upon it in drouth or flood or pestilence, when in bodily distress and anguish of soul it paid the penalty of folly and a forward heart. Nevertheless, decade by decade, we have struggled onward and upward; we now abundantly enjoy material well-being, and under the favor of the Most High we are striving earnestly to achieve moral and spiritual uplifting. The year that has just closed has been one of peace and of overflowing plenty. Rarely has any people enjoyed greater prosperity than we are now enjoying. For this we render heartfelt solemn thanks to the Giver of good, and we seek to praise Him not by word only but by deeds, by the way in which we do our duty to ourselves and to our fellow-men.

"Now, therefore, I Theodore Roosevelt, President of the United State, do hereby designate as a day of general thanksgiving, Thursday, the twenty seventh of the coming November, and do recommend that throughout the land the people cease from their ordinary occupations, and in their several homes and places of worship, render thanks unto Almighty God for the manifold blessings of the past year." Theodore Roosevelt.

Social Life for Women.

A certain amount of social life is absolutely essential to all of us—to the old as well as to the young. A woman never grows so old that she ceases to enjoy the company of others, and generally the older she grows the more she enjoys it. It is always a pity for me to see a man fall into a state which he explains by saying: "Oh, we're getting old, and don't care for so much variety in our lives." In the pure unselfishness of his soul he always speaks of "us" and "we," as if it naturally follows that because he is getting antiquated his wife must keep pace with him in his decline. Men all too often make their wives too old. It is a greater credit to a husband to keep his wife young than to make her grow old. His actions and his habits necessarily influence those of his wife. Let him keep in touch with the world, and both he and his wife will be the better and the younger for it. I like to see a man proud of his wife because she keeps young. Old age is beautiful and has its advantages, but a man makes a great mistake when he rushes a woman unnecessarily toward it. And he does it most perfectly when he deprives her of those enjoyments which every man should give his wife, and which he can afford to give her no matter how limited his means. No economy is so false, so hollow and so misguided as that which seeks to withhold one pleasure from the life of a good woman, a true wife or a loving mother. The best home a man can give a woman becomes "poky," as one woman I know expresses it, if she is asked to live in it three hundred and sixty-five days out of every year. The good Lord knows that woman's life in this world is hard enough. She travels a path of endurance and suffering, to which man, be he ever so heavily afflicted, is an entire stranger. It was given to man to make that path as pleasant, as easy and as bright as possible. Every dollar which a man spends for the happiness of the woman of his home will come back to him in double, yea, in four-fold measure.—Ladies' Home Journal.

The New Methods.

At a largely attended meeting at Turner's Falls, recently, Mr. C. M. Burnett, treasurer of one of the local corporations, gave an interesting address on "Do the Public Schools Give the Preparation that they Ought for the Future Welfare of the Pupil?"

Mr. Burnett pointed out some of the wonderful improvements in the system of modern education, but contended that in substituting the new for the old there had been a decided loss in some important particulars.

In spelling he said there had been a decided falling off. The new methods of teaching reading had considerable to do with this. Typewriters, young men and girls, cannot spell.

The high school curriculum of today is more for fitting pupils for college than for a practical training in life. Fitting for college should be done in preparatory schools. Mr. Burnett condemned vertical writing in toto, as being impractical and unnatural. To his personal knowledge it was a fact that boys are handicapped in securing positions as bookkeepers because of their vertical writing.

Stops the Cough and works off the Cold.

Laxative Bromo-Quinine Tablets cure a cold in one day. No cure, no Pay. Price 25 cents.

Quincy City Hall.

Quincy now has something in the way of a City Hall that the citizens need not feel ashamed of. Ever since Quincy became a city, the officials, whom the voters have elected to transact their business, have had their offices in the old stone building. The offices at best were not inviting and ill arranged. It made no difference how much time the City Messenger put into the work City Hall was never clean and never would be. In the first place it was damp, and then the police station was located in the basement and the travellers entertained through the night used to leave behind them things that crawled.

Several attempts have been made to have the building remodelled, but the schemes for some reason fell through. This year Mayor Bryant took up the matter. In time the order passed the City Council, the contract was let, and the several departments have moved in, including the City Engineer and Sewer departments, which have been located in another building.

The changes in remodelling the old building are many. Our old citizens who gathered in the old Town Hall on election days to listen to the words from "Wisdom Corner" will not recognize the street floor when they come to see what $13,000 has accomplished.

In the old building it will be remembered that there were three entrances on the front. That at the north into the City Treasurer's office, that on the south into the office of the Commissioner of Public Works, while that in the centre opened onto a flight of stone steps leading to the City Council chamber on the upper floor.

Now there is but one entrance on front, and that is in the centre. In the day time swinging glass doors let one into a small vestibule from which another set of glass doors admit to a corridor running through the centre of the building. On the outside of the first set of doors are solid doors which are closed only at night.

Looking down this corridor, which is sheathed up nearly half way to the ceiling, doors can be seen on either side. These lead into the several offices. On each door is a number and the name of the officer who occupies it.

Those on the right are numbered 2, 4, 6 and 8. They are occupied by the City Treasurer, City Clerk, City Messenger and City Engineer. The City Messenger's office has three large glass windows. In this room is a heavy sound proof door which upon being opened is found to lead into the office of the Mayor, which is known as room 9. There is also a similar door leading from the office of the City Clerk. A room in which the Mayor can carry on a conversation without being overheard will be thoroughly appreciated.

The rooms on the left of the corridor are numbered 1, 3, 5 and 7, and are occupied by the Commissioner of Public Works, Water office, Tax Collector and Assessors.

In the office of the Commissioner there is a little room partitioned off for his private office, which also fills a long felt want. A door also connects the offices of the Commissioner and Water department.

In the Assessors' room there is also a private office for the meetings of the board where they will be free from interruption.

At the lower end of the corridor is a door leading to the small addition built on rear of the building. Here are located the toilet rooms. Near the entrance is a door toward Depot street which upon being opened, is found to be a stairway leading to the Council Chamber as formerly.

On either side of the main entrance at the front, are stairways leading to the Council chamber floor. These join at a small landing half way up, directly over the entrance. From this landing half a dozen steps takes one to the main landing. Swinging doors open into the Council chamber and stairways on either side lead to the gallery overlooking the Council chamber.

A little to the right of the main entrance is a stairway leading to the basement. The changes here have been many. In place of the damp, bug-ridden cellar, are a series of rooms which are also occupied for offices.

Those on the right are numbered 11 and 13, and are occupied by the managers of Public Burial Places and as a drafting room of the Sewer department. Room number 11 is also used as an emergency room for the City Engineer's department.

The rooms on the left are numbered 10, 12, and 14. Number 10, which is where the police was located, is the office of the Overseer of the Poor. It also has a door leading to room number 12 which is occupied by the Board of Health and its Inspector and the Inspector of Plumbing.

Room 14 is occupied by the Sewer Department. In the rear of Room 13 is a large room which will be used as a store room, and in the rear of these is the boiler room and coal bins.

Directly beneath the main entrance is a large brick vault, in which racks have been built. Here will be kept plans of the City Engineer and the Sewer department.

There are also brick vaults in rooms 11 and 13 for the use of the departments using those rooms, and still another vault back of the boilers.

On the first or street floor there are brick vaults in the rooms of the City Treasurer, City Clerk and Assessors. Those departments not having vaults have large safes.

There is also a stairway on the south side of the building leading to the office of the Overseer of the Poor.

All the rooms are piped for gas and wired for electricity. Telephones connecting with the central office are also located in the offices of all departments but that of the Managers of Public Burial Places, and in one of the rooms used by the Sewer department.

Best of all, however, is a system of interior telephones connecting every office in the basement and on the street floor and the Committee room on the Council chamber floor. By these telephones, officials can communicate with any other office without leaving their room.

In the Mayor's office is also a call instrument connected with the police alarm system. There is also a door bell on the front of the building. The bell is located in the office of the City Messenger and is so that after the outer door has been closed at night, the Messenger can be reached if he is in the building.

The woodwork of the interior is natural finish.

Light is furnished the basement by large windows that have been inserted on both sides of the building. The openings in the grounds made for these openings being protected by an iron rail. It might also be added that the opening by the boiler room is to be provided with an elevator to remove ashes, etc.

But little more remains to be said other than the rentals saved by moving the Engineer's and Sewer departments to City Hall will nearly pay the interest on the cost of remodelling and that the building as it is now should fill all wants of the city for the next twenty-five years.

For the Patriot.

Letter from the Capital.

Washington, Nov. 3, 1902.

There was a wild scramble among the newspaper correspondents a few days ago for information in regard to the attitude of the United States of Colombia towards the construction of the Panama canal and as a result some very sensational stories were sent out of Washington. Subsequent events have shown that many of these were unwarranted. The State Department is now assured that Minister Concha has erred in judgment of the position of his government and, on the representations of U. S. Minister Hart, at Bogota, it is not improbable that this Government will complete the purchase of the Panama Canal Co.'s property without waiting for the formal ratification of the treaty in process of negotiation. Advices from authoritative sources in Bogota are now reaching the Department, which warrant the statement that complete concord will not be difficult of attainment. The surrender of Gen. Uribe-Uribe and his return to Bogota, it is predicted, will soon be followed by that of General Herrera, commanding the insurgent forces on the isthmus and that will bring the insurrection to an end. It is believed that with the restoration of peace the claims of the United States will be promptly taken up and favorably acted upon and that actual operations on the construction of the canal can be commenced in the very near future.

Considerable prominence has been given in the newspapers of the country to the alleged discovery by Lieutenant George T. Emmons, retired, of the Navy, of certain boundary marks on the disputed line between Alaska and the British possessions. That Lieutenant Emmons may have discovered such monuments, buildings, etc., is not improbable, as it is known that at one time the Russian missionaries penetrated at least 100 miles inland and established missions, many of them in stone buildings. These landmarks, have, however, no bearing on the argument between the United States and Great Britain. It is a matter of record that after prolonged negotiations Russia and Great Britain signed, in 1825, a treaty establishing a boundary along that section of Alaska which is now under dispute, at three leagues from the coast, this entirely irrespective of any previous arrangement or settlement. The United States interprets that agreement to mean 30 miles from tide-water. The rights of that treaty were purchased by the United States for $7,000,000, in 1867, and all evidence calculated to establish other boundaries has no bearing on the case but is merely encouraged by the Canadian officials with the hope of beclouding the real issue. Secretary Hay perfectly understands the situation, which is as clear as could be any legal case, and he will not only pay no attention to such evidence as Lieutenant Emmons is now preparing to submit to the Navy Department, but he will never submit the matter to arbitration which usually results in the arbitrators concluding to "split the difference" between the claimants. In this case the United States would have everything to lose and nothing to gain by arbitration and Mr. Hay will not take any chances.

With a determination quite characteristic of him, the President moved into the renovated White House last week. He said that between the architects and the contractors the renovation promised to last the rest of the winter and he had concluded to move in, whether the work was completed or not. He could settle in two minutes, if he was on the ground, questions that were now argued for days. He proposed to hustle the renovators from the chief contractor down to the laborers and he has been doing it. He stopped the work long enough to hold a little reception, shaking hands with all the men and then told them that he was being put to serious inconvenience by the slowness with which the work was progressing, that he proposed to bring Mrs. Roosevelt back with him from Oyster Bay after election, and he wanted them to "hustle" and probably never was the work on a public building pushed with such energy as has been that on the White House since. Every man feels that he is, in a way, personally responsible to the President to have the White House ready to receive Mrs. Roosevelt.

Prof. Thomas H. Means, who has just returned to Washington after making an extensive examination of the irrigation methods in Egypt, said today— "The Egyptian Government was confronted with strongly similar conditions and has accomplished wonders in redeeming alkali lands. In the course of the irrigation work an old canal was found which was constructed by one of the Pharoahs and which is mentioned in Heroditus. This canal is being restored and will serve to irrigate all of that valley between the Nile and the Red Sea, which was assigned to the Israelites before their exodus from Egypt." Adams.

☞Now is the time to use printer's ink on the elm and apple trees, before the heavy frosts.

The Quincy Patriot.

SATURDAY, NOVEMBER 8, 1902.

State Election.

The annual State election occurred on Tuesday last. It was a very fine day and a heavy vote was cast. The Republicans elected, as usual, most of the officers for the ensuing year. John L. Bates, the Republican nominee, was elected by about 34,000 plurality. The following officers were elected:

State Officers.

Governor—John L. Bates of East Boston, R.

Lieutenant Governor—Curtis Guild, Jr., of Boston, R.

Secretary—William M. Olin of Boston, R.

Treasurer -- Edward S. Bradford of Springfield, R.

Auditor—Henry E. Turner of Malden, R.

Attorney General—Herbert Parker of Lancaster, R.

Executive Council.

District.
1.—David F. Slade of Fall River, R.
2.—Arthur A. Maxwell of Boston, R.
3.—Edwin R. Hoag of Chelsea, R.
4.—Jeremiah J. McNamara of Boston, D.
5.—David L. Robinson of Gloucester, R.
6.—Walter Scott Watson of Lowell, R.
7.—Arthur H. Lowe of Fitchburg, R.
8.—Richard W. Irwin of Northampton, R.

Senators—Norfolk County.

District.
1.—Albert A. Brackett of Milton, R.
2.—Albion F. Bemis of Foxboro, R.

Representatives—Norfolk County.

District.
1.—Henry E. Weatherbee of Westwood, R.
2.—Benjamin C. Dean of Brookline, R.
3.—Edward Q. Dyer of Hyde Park, R.
4.—William W. Brooks of Canton, D.
5.—Peter T. Fallon of Quincy, D.
Richard R. Freeman of Quincy, R.
6.—Horace R. Drinkwater of Braintree, D.
Gordon Willis of Weymouth, R.
7.—Fred M. French of Randolph, R.
8.—Gordon Southworth of Stoughton, R.
9.—Thomas Sutton of Needham, R.
10.—Franklin Brown of Wrentham, R.
Herbert W. Thayer of Franklin, R.

County Commissioner.

The towns of Norfolk county were very equally divided between the two leading candidates, Marshall P. Wright of Quincy carrying 13 and William E. Badger of Quincy 15. Although Mr. Badger, the Republican, was ahead in more towns, he was defeated by just 242 plurality in the county. Mr. Wright polled nearly the same vote as in his memorable campaign against Mr. Bowker falling off 1,090 votes. Mr. Badger was a victim of circumstances and was unable to poll his full party strength, but he made a grand rally receiving 3,927 more votes than Mr. Bowker last year.

Mr. Wright carried Quincy by 204 plurality. Had Mr. Badger carried it by 20 he would have been the next County Commissioner.

Mr. Wright has now been reelected for a full term of three years, a worthy tribute to a faithful official, and the Patriot extends hearty congratulations.

The full vote below is compared with the vote in 1901:

	1901.		1902.	
	Bowker.	Wright.	Badger.	Wright
Avon,	100	221	142	151
Bellingham,	45	40	70	49
Braintree,	334	500	396	415
Brookline,	856	1,375	1,217	1,393
Canton,	148	350	230	451
Cohasset,	102	183	194	187
Dedham,	436	513	595	523
Dover,	25	29	35	25
Foxboro,	105	144	218	140
Franklin,	98	295	342	190
Holbrook,	90	154	195	162
Hyde Park,	535	772	746	692
Medfield,			105	100
Medway,	76	197	164	197
Millis,	15	55	66	50
Milton,	244	457	416	471
Needham,	126	199	241	192
Norfolk,	27	45	50	21
Norwood,	309	496	345	392
Quincy,	804	2,218	1,562	1,766
Randolph,	128	440	265	410
Sharon,	49	129	123	95
Stoughton,	173	318	331	380
Walpole,	82	193	140	149
Wellesley,	92	268	194	233
Westwood,	34	73	77	61
Weymouth,	604	813	759	797
Wrentham,	138	67	241	69
	5,774	10,549	9,459	9,701

Fall Elections.

The election in many of the States on Tuesday last show a drift favorable to the Democratic party, but there was no general landside as many expected. The greatest interest was in the election of Congressmen, where the Democrats made a decided gain; although the results shows that the Republicans will have control of the next House and Senate by a reduced majority. Gov. Odell of New York was re-elected Governor by the Republicans by a reduced plurality. In Rhode Island the Democrat elected a governor, a Congressman, and made large gains in the Legislature.

The Tree Missed.

Well! the tree is down!
It makes a nice clear space now.
I am going to start a paper to have the fountain moved to any old place, then they will have finished their job.
A good thing; we can't have a city and trees too.
To think that Quincy should cut down trees in the public square, when other places spend thousands of dollars to plant them! I cannot express myself?
We will put it back if you say so.
We have a nice large dust spot now.
Steps should at once be taken to remove the Stone church in order to get rid of the clock, for it will always hold its hands before its face in shame, to think that there are those in Quincy who have no regard for natural nor for the appearance of the city.

Entertainment.

A pleasing entertainment was given Tuesday evening at the home of Mrs. Otho Allan Hayward, under the direction of Mrs. Emma Shufelt Moore, chairman of the music ten, U. C. K. D.

Mrs. Anna Spencer Frost of Boston gave several readings in a very delightful manner.

Mrs. Irene C. Tirrell sang charmingly, the "Jewel Song" from Faust and a group of English ballads.

A finely rendered piano solo by Mrs. Helen S. Sampson was much enjoyed. Mrs. Jennie Hocking Hunt at the piano.

The proceeds of this entertainment will be devoted to charity.

Coal Prices Lower.

The Boston coal dealers agreed on Thursday to reduce their price on anthracite coal to $9.00, and it was selling yesterday at that price. Three barges with 4095 tons reached Boston on Thursday, the first newly-mined coal that has been received since the settlement of the strike.

—Before placing cut flowers especially chrysanthemums, in water, split up the stalks about two inches. This, it is said, will keep them fresh for a long time.

CITY BRIEFS.

Dr. and Mrs. H. E. Hardwick are the guests of the doctor's parents on Revere road.

Mrs. Kate A. Hayden has resigned her position at the Tubular Rivet Works at Wollaston.

Guy P. Walton has purchased three lots on Babcock street, Houghs Neck, and will build cottages.

The Quincy bowling team won 2 out of 3 from Roslindale Ponies at Roslindale Wednesday evening.

Miss Florence Cairns of Charlottetown P. E. I., is the guest of Mr. and Mrs. C. H. Burgess of Whitney road.

Harold B. Faxon and Wellington W. Mitchell secured the monthly prizes for October at the Granite City club tournament.

Mr. Wilson Tisdale and family have returned from Somersworth, N. H., where they have been spending the summer.

William Archer of Steubenville, Ohio, of the Archer Marble and Granite Works, was the guest of friends in Quincy, last week.

Miss Emma D. Conklin, who has been the guest of Mr. and Mrs. W. M. Marden since July, has returned to her home in New Jersey.

Benjamin Johnson, Jr., and Fred L. Badger secured the prizes at the Granite City club whist tournament on Wednesday evening.

John W. Hall and family, who have been spending the summer at Houghs Neck, returned to their home on Hancock street this week.

Mr. Henry A. Johnson and family of Quincy avenue have gone to Boston for the winter, opening their Chestnut street home this week.

The alarm from Box 446 at 11.10 Tuesday night was a false alarm. The recall sounded immediately after the box was done striking.

Mr. and Mrs. John E. Lennon of Upland road are receiving congratulations on the birth of a little daughter just before midnight Sunday.

Mrs. F. P. Loud has been suddenly called to New York, owing to the death of her niece, a beautiful and talented young lady only 30 years of age.

Capt. Eddy's week of vandeville is proving successful beyond all expectations. Every afternoon and evening this week, and no dull moments.

Quincy High was defeated by Dedham High at foot ball October 31, the score being 18 to 5. Dedham scored in the first half and Quincy in the last half.

James F. Merrill returned from Ohio on Tuesday in time to vote. He had a delightful trip with the Grand Army to Washington and later to his old home.

Mrs. Mary A. Perkins has been confined to her bed the past few days by illness. Her many neighbors and friends hope to see her around again soon.

Miss Tina Gordon has given up her residence in this city, much to the regret of her many friends, and has gone to Revere to make her home with her brother.

Mr. and Mr. George A. Tisdale of Newton, formerly of East Milton, have been spending a few days in Quincy, guests of Mr. and Mrs. George W. Prescott of Spear street.

Robert E. Townsend while riding horseback through Elm street Sunday was thrown at the corner of South Walnut street. He was unconcious for awhile and received a severe cut in the forehead.

Mrs. Emma A. Burrell, who has been living in California the past year, returned to her native city last Saturday. Her health is very much impaired, but her many friends hope that the climate of this state will soon see her much improved.

The solid silver cups given by the Quincy Yacht club in the handicap and special classes are on exhibition at the store of C. F. Pettengill. The first prize in the handicap class goes to the Eclipse, and the first in the special class to the Omemee.

The three days' fair of George L. Gill Rebekah lodge came to a successful end October 31. There was a good number present. The articles remaining unsold were auctioned off and the articles sold by books awarded.

Those who remember the fine concert given last year by the Quincy Tennis club, are anticipating the lecture course to be given this season under their auspices. The first one, by Leon H. Vincent, will be given this evening in Colonial hall.

The funeral of Henry J. White, the popular little newsboy, was held Saturday from his home on Wild place. Many of his companions were present, and his grade at the Crauch school sent flowers. Many other beautiful flowers were sent by friends and relatives.

The Quincy High Juniors defeated the Seniors 11—0 last week Wednesday, at Merrymount Park. Both sides were weak, but the Sanders' boys snappy play won the game, each making a touchdown. As there is much rivalry between the two classes, a second game will be played.

An adjourned meeting of the School Committee was held October 31 at which a sketch of the proposed new school building for Quincy Point was approved. Dr. Peirce, Dr. Dion and James H. Churchill were appointed a committee to write the annual report of the board.

It is said that the demand for the Relief Committee's wood at $9 per cord is not very active, and it is not surprising. A. L. Baker informs the Patriot that Weymouth now has 50 to 70 cords of oak and maple which he is delivering in Weymouth for $6 per cord, and thinks it could be delivered in Quincy for $7.

On Saturday evening, Nov. 1, a meeting of the members of the Class of 1902, Q. H. S., was called to take action on the sudden and untimely death of their late president, Merton C. Alden. During the meeting resolutions of sympathy and regret were adopted, and the secretary was directed to forward a copy of these resolutions to Mrs. Alden, mother of the deceased. Unfortunately it was found impossible to notify all the members of the class of the meeting.

The street railway have established a through line of cars between Houghs Neck and Neponset via. Norfolk Downs. Cars leave both ends of the line at 25 minutes of the hour and leave City Square on the even hour. Houghs Neck has long desired through car service to Nepouset but it was impossible to inaugurate the line until Hancock street was double tracked. This line relieves the West Quincy cars which have been making the Norfolk Downs loop. The West Quincy cars now go straight via. Hancock street and should run on time instead of from tento fifteen minutes late.

Coal is dropping.

Warm weather continues.

Change of the moon today.

City election three weeks from next Monday.

Thanksgiving two weeks from next Thursday.

The Democratic caucuses will be held Monday evening.

High school vs. Mechanic Arts yesterday at Merrymount park.

Mrs. George Monk has been entertaining Mrs. Burbeck of Plymouth the past week.

Norfolk county teachers' convention yesterday, and the public schools were closed.

Hereafter the Music Hall matinees will be at two o'clock.

Calendars for 1903 are beginning to arrive and handsome ones they are too.

There was a large attendance of Unitarians at the meeting of the New England Associate Alliance at Hingham on Wednesday.

A meeting of the Fragment Society will be held in the Unitarian Chapel on Wednesday afternoon, November 12, at two o'clock.

Mr. Riddle will read, among his selections for Thursday, November 13, Kipling's "L'Envoi," in the Teachers' Association course.

Jacob Warshaw has gone into business as manager of the Quincy Steam Dye House, having declined several excellent college positions.

Congratulations are being received by Mr. and Mrs. Charles Edward Hunt of Roxbury, formerly of Quincy, upon the birth of a son October 31st.

Adams Chapter, D. R, are to have another subscription whist party at the John Adams birthplace on Tuesday afternoon from two until five.

The new five story factory for Rice & Hutchins at South Braintree will be rushed. It will be 203 by 50, and Mr. Curtis of North Abington has the contract.

The warm weather is glorious for pedestrians, but fatal to the hopes of scores of smelt fishermen, who are trying to be busy along the Quincy shores.

Quite a crowd gathered in City Square Thursday to see the steam roller pull down the big tree near the fountain. Many were sorry to see the tree removed.

The lecture course under the auspices of the Quincy Tennis club will open this evening in Colonial hall, when Leon H. Vincent will speak of Dr. Johnson and the Literary club.

The entertainment Wednesday evening at the Bethany church in the Brotherhood course was given by the Ariel Quartet Company. There was a good attendance and those present enjoyed an exceptionally fine concert.

The Quincy granite used in the construction of the buildings near the Old South church, Boston, which are being torn down, has been purchased by J. P. Galvin and is being carted back to Quincy from which it was shipped many years ago. The stock is extra dark and without a blemish.

The Daily Ledger of Thursday reported four deaths which took place in the city that day within twelve hours, and there was at least one other Thursday death. An unusual record for one day, the average for Quincy being about one per day.

Miss Alice Moore Parmenter, of Gay street gave a party to several of her little playmates on Thursday, it being her sixth birthday. Ice cream and cake were served, and all seemed happy, as they left exclaiming, I wish Alice could have a party every day.

The opening night at Quincy Music hall in vaudeville was certainly a success. The humorous element is given great consideration, and if you wish to "laugh and grow fat," as the old saying goes, and see a refined high class performance, you must attend some afternoon or evening.

Owing to the illness of Miss Randall, Miss Alice Keith Prescott will entertain the Junior Friday club on Monday afternoon. Miss Jane Reed will have the program in charge and the papers for the afternoon will be on the minor poets of the Victorian reign: Hemans, Hood and Harriet Martineau.

Miss Floretta Vining is to have the honor of christening the Woman's club house, Back Bay, Boston, Tuesday afternoon when her chapter of the Daughters of the American Revolution will give a subscription whist party. The club house is a fine building, a credit to the women and to Boston.

The A. T. Stearns Lumber Co. of Neponset, had one of the finest exhibits at the Mechanics fair, held in Boston last month. It was a minature house showing outside and interior finished in cypress, a wood for which this firm is noted. The interior finish, the furniture and the color scheme was most artistic.

The funeral of Mrs. John V. Hunt, mother of Mrs. Effie L. Rhines, was held Wednesday from her late residence on Bigelow street. Rev. Edwin N. Hardy conducted the services. Mrs. Moore sang "Only Waiting" and "Abide with Me." There were many flowers. The burial was at South Braintree.

The Monday Evening Whist Club, met at the home of Miss Elizabeth Ruxton, 31 Whitwell street, Monday evening. The first whist prize was won by Miss E. Phillips, and the second by Miss H. Mischler. Other games were played after which refreshments were served. The remainder of the evening was spent in dancing.

The ladies of the Granite City club commenced their fortnightly matinee whist parties on Wednesday afternoon with Mrs. James H. Penniman as hostess. The fortunate ladies to secure the souvenirs were: Mrs. James Nightingale, a cut glass violet bowl; Mrs. R. R. Smith and Mrs. Benjamin Johnson, silver spoons; Mrs. F. L. Jones, a cut glass knife rest.

The wedding of Miss Grace Peck and Mr. Arthur Rindge Wendell will be solemnized in New York, today, Nov. 8. Miss Peck is a high social favorite, esteemed alike for personal charms and grace of manners. The prospective bridegroom's parents were the late Capt. and Mrs. George B. Wendell of Quincy. He is a graduate of Harvard, class of '96, is well known in Boston and is a cousin of Prof. Barrett Wendell.

W. L. Chase, the Hancock street baker, is to open a new branch bakery in the Hancock block on Monday Nov. 10th, and will have a very convenient lunch room in connection. Mr. Chase has had fifteen years experience in the baking business and has in his employ two first class Swedish bakers fully competent to do the very best work. Also Mr. John Lyons who has had twenty-five years experience in this line of business.

A meeting of the City Council will be next held Tuesday evening.

Granite conclave, Order of Heptasophs, will celebrate its second anniversary next Thursday.

Warm southerly winds was the prediction of the Old Farmers' Almanac for the first week in November.

An exteuded report of the Home Science meeting will appear in the Saturday eight-page Ledger.

The street railway is removing the spur track in City Square that led into the old car barn on Washington street.

Mrs. Laura E. Holt, who has been confined to the house by illness the past three weeks, is able now to go out a little each pleasant day.

The old French house on Washington street which has been taken by the city for a smallpox hospital has started toward its new location on the City farm.

The case of Peter P. Veale of Boston, for assessment land damages at Fenn-mere Beach, Houghs Neck, continues on trial at the Norfolk Superior court.

C. F. Derby has something new in sweaters, and some with low neck overcome objections of many people to them. Many of his sweaters are quite dressy.

Mrs. Frederick H. Smith of the Point is the hostess at the Tuesday afternoon talk next week by Miss Thompson. The peasant novels of Bjornsterne Bjornson will prove an interesting subject for the talk.

Merton L. Alden, son of Mrs. Charles Alden of Adams street, a well known and popular young man, was instantly killed Saturday morning at the office of the Walworth Manufacturing Co. on Federal street, Boston, where he had been at work but a few days.

At the matinee whist given Thursday afternoon at the home of Mrs. Beatrice Porterfield on Granite street, eight tables participated and the following souvenirs were awarded: Silk sofa pillow, Mrs. J. Thomas of Warren avenue, Wollaston; pin cushion, Mrs. R. R. Smith; work basket, Mrs. Maggie Hall; cushion for a chair back, Mrs. Daw; fernery, Mrs. Laura E. Holt; china platter, Mrs. Dr. Henderson; cut glass cold cream jar, Mrs. G. W. Spooner; statue, M. Lizzie Furnald.

The many friends of Mr. Hemming Samuelson extend their sympathy to him in the loss of his wife, Hilda A., who died at his home on Cranch street Thursday in her 28th year. Mrs. Samuelson has resided in Quincy many years and was a general favorite, and her sudden death has cast a gloom over a large circle of friends. She had apparently been in her usual good health up to Monday when she was taken sick with heart trouble. Everything possible was done for her, but she died Thursday morning. Besides her husband she leaves a daughter 16 months old.

SOUTH QUINCY.

Timberlake & Small are having a big mark down sale at their South Quincy department store and many have taken advantage of it and secured bargains in boots, dry goods, groceries, etc.

The South Quincy eleven defeated the West Quincy eleven at South Quincy Park Saturday afternoon by a score of 15 to 0. The visiting team were considerably heavier but could make no impression on the South Quincy line. The South Quincys made their gains constantly through the line occasionally going round the ends for long runs. The West Quincys braced up in the second half but were unable to score.

Mrs. Thomas Curtis of Dorchester renewed old acquaintances in this city last week.

Miss Maude Cameron and Miss Maude Bellows spent Sunday in Maine.

Charles Anderson, a teamster residing on Faxon lane, is reported as missing since Saturday. It appears that Anderson had made an appointment with Peter Peterson to meet him on the 3.10 train from Quincy Adams to Boston. Peterson arrived at the depot a few minutes after the train had departed so he does not know whether Anderson took the train or not.

Thursday's Post reports the arrest of Thomas J. Welch, aged 19 years, of 45 School street, Quincy, by Boston officers on Wednesday, for the larceny of 48 shoe taps valued at $10 from the George James company of Beach street, Boston.

Mr. Orin D. Chick, a well known resident of South Quincy, died at his home, 114 Liberty street, Thursday, of consumption. Mr. Chick was the proprietor of a variety store on Liberty street and was quite well known as a caterer. He was 51 years of age.

Mrs. Edward Richardson of Gay street is visiting in Lynn and Salem.

Mrs. Emma A. Marnock will entertain the committee on the good of the order of Maple Lodge and Mrs. Nellie E. Hallett, district deputy of Charlestown, at her home on Penn street on Wednesday evening next.

Exceptions Filed.

Counsel for Frederick E. Betts filed in the United States District Court on Thursday a bill of exceptions and a petition for a writ of error.

The defendant lately was convicted of using the mail in pursuance of a scheme to defraud. Numerous exceptions were taken at the trial and these are set forth in the bill. He contends that the court erred in certain rulings and instructions and in refusing to make other rulings and to give other instructions asked for by the defendant. They relate to the indictments and to the admission or exclusion of evidence.

Exit of Barre Exchange.

The Barre Granite exchange has been discontinued for lack of support. The decision was brought about by a vote of the Granite Manufacturers Association. The principal reason was that while nearly all the granite manufacturers were getting better prices because of the exchange, only a portion of the firms were willing to pay for the benefits by contributing their share of the expense. Those who were paying the bills thought it too much for their shoulders.

☞The first of a course of lectures by Leon H. Vincent, who is so well known to Quincy people, will be given at Colonial hall this evening at 8 P. M., under the auspices of the Quincy Tennis Club. Dr. Johnson and the literary club is the subject of the first lecture and the literary people of the city are promised a great treat. Tickets at $1 for the course, of four lectures, may be had of members of the club. Admission to a single lecture, 35 cents.

E. W. Grove

This signature is on every box of the genuine Laxative Bromo-Quinine Tablets the remedy that cures a cold in one day

ATLANTIC.

Mr. and Mrs. John T. Hunt of 59 Squantum street have issued cards for the observance of the twenty-fifth anniversary of their marriage. They will receive friends on Friday evening Nov. 14th, from eight until ten o'clock.

Free social next Tuesday evening under auspices of the Epworth League at M. E. church, Atlantic.

Sunday evening at the Atlantic M. E. church the anniversary of Martin Luther's birth will be observed. Music by Granite City male quartette, which last Sunday at West Quincy church won for themselves unanimous verdict of approval. They should be greeted by a large audience.

Mrs. Charles L. Hammond of Billings street entertained the Smart Set whist club Monday evening. Japanese souvenirs were given out for the choice of partners. First prizes were awarded Miss Evelyn Bassett and Miss Gertrude Hall; second prizes were won by Miss Warren and Miss Laura Hall. During the supper which followed the game, a graphophone discoursed merrily.

Squantum street is being dug up again.

Ward Six presented a rushing picture at the polls Tuesday morning.

The rehearsals for the play "Our Boy," to be given by some of the members of Memorial church, Atlantic, are under way. The play will be given the first week in December.

Mrs. Chas. Hammond of Billings street gave an at home Saturday afternoon to her numerous friends and former classmates of Boston University.

The little daughter of Mr. and Mrs. Olmsted of Webster street, whose illness of smallpox was reported last week, has been removed to the pest house. The red flag still marks the house as quarantined.

Mrs. C. A. Neily of Squantum street surprised her boarders with a hallowe'en party Friday night, Oct. 31. All the games appropriate to Hallowe'en were enjoyed and presents were awarded those who were the fortunate winners. A collation ended the evening's amusement.

The Atlantic A. A. foot ball team won again Saturday at Charlestown defeating Charlestown 12 to 0.

Miss Grace E. R. Wood of the New England Conservatory, is to be the guest of Miss Annie Marden at No. 81 Prospect avenue.

The music on Sunday morning at the Atlantic M. E. church, will be by a children's choir, under the direction of Miss Edith M. Greenard. The pastor will preach a sermon to children.

DOWNS AND PARK.

Mrs. E. G. Roberts of Elm avenue is making a visit in New Bedford.

Mrs. George W. Stebbins of Bromfield street, was called to Putnam, Conn., last Saturday to attend the funeral of her nephew, Mr. Walter Stanton, who met with a railroad accident.

A food fair is to be held several days next week at the Park and Downs church, corner Rawson road and Hamilton street. Music will be furnished by Miss M. V. Hastings and the Wollaston orchestra. On Thursday evening there will be a "Kaffee Klatsch" with music.

QUINCY POINT AND NECK.

Alexander Thompson who was defeated for the nomination as Councilman from Ward Two by Eugene R. Stone by one vote has taken out papers to ask for a recount.

George Monk, the quiet and lone fisherman, caught thirty pounds of smelts one day last week.

Miss E. M. Freeman, who has been visiting relatives in Brooklyn, New York and Long Island for the past four weeks returned home on Saturday.

The duplicate of Box 73 at the shipyard was pulled at 7.25 Monday evening for the burning of a barrel of oil in the shipyard.

Fred. H. Newcomb of Quincy Neck is prominently mentioned as one of the Democratic candidates from Ward Two to the City Council. He is a Spanish War veteran.

The Registrars of Voters met at Quincy Point Thursday night and added six names to the voting lists.

Harry W. Porter, while running to the fire at Fore River Ship and Engine Co. last week had the misfortune to fall and consequently is now laid up with a sprained arm and limb.

Understanding that Capt. Arthur E. Harding, Republican candidate for Councilman from Ward 2, had a few cigars left over, about fifty fellow employes of the Fore River Ship and Engine Co. called to see him at his home on Cleverly court last evening, to congratulate and tell him of the many needs of the ward; also to promise to do all in their power to elect him on Dec. 2d.

After they had carefully gone over the campaign work a lunch was served and a pleasant hour was spent in song, etc. The Captain is a hustler himself and with the assistance of his friends he will be elected by a large vote.

Quincy People's Union.

There will be a public meeting of the Quincy People's Union, Tuesday, November 11 at 7.45 P. M. in the hall of Woodward Institute. Wollaston people are cordially invited to attend this meeting of Quincy's new organization. Its object is co-operation for public service—organized effort to make Quincy a more attractive and desirable place in which to live and bring up children.

The program of the meeting will include discussion of some general plan of work; officers will be elected, and there will be an informal address of special interest by D. C. Heath, Esq., president of the Newton Educational Association, well known for his public spirit and ability.

All persons interested in local progress and civic improvement are asked to encourage "the Quincy People's Union" movement by their presence at this meeting, and to bring friends.

Signed—Dr. J. A. Gordon.
Rev. E. C. Butler.
Rev. E. N. Hardy.
Mr. J. O. Hall, Jr.
Supt. Schools, F. E. Parlin.
Miss Elizabeth Johnson—Secretary
(Quincy People's Union Organization Committee.)

Declined Call.

A dispatch from Providence announces that Rev. Francis L. Whittemore, has declined the call to Christ church at Quincy, and has accepted a call to become the rector of Calvary church of Providence.

☞Don't delay longer. Save your eyes by using a Gas or Electric Table Lamp fitted with the latest improved burner and shades, giving a soft light, as shown by Messrs. McKenney & Waterbury, 181 Franklin street cor. Congress, Boston.

Dean's Rheumatic Pills absolutely cure Rheumatism & Neuralgia. Entirely vegetable. Safe.

WOLLASTON.

At the next meeting of the Unity club, on Friday evening, Nov. 14th, the subject will be, "The Lengthening of Human Life" and Dr. E. R. Johnson will have charge of the program. The other papers on Sanitation, Surgery and Medicine, will be read by Dr. A. P. Thompson, Dr. E. R. Johnson and Dr. W. G. Curtis respectively. A half hour of Vaudeville by local artists will close the evening.

Among the guests of the W. C. T. U. on the platform in Tremont Temple was Mrs. Horace M. Millard who was seated next Mrs. Mary A. Livermore.

Mr. Samuel A. King of London, England, is to give soon at the Quincy Mansion school, a reading of Hamlet.

A large party from Quincy Mansion school attended the ball game at Harvard on Saturday. Several of them were invitied by Mr. Jack Highland, the famous Harvard pitcher.

The pupils of Quincy Mansion school have recently been on an excursion to Plymouth, and also to Concord and Lexington.

The Altar society connected with the Wollaston Unitarian church are to give a dance.

The Wollaston Choral Union held its first rehearsal, Wednesday evening in the Unitarian vestry. Mr. Charles Stevens of Boston directed the singing in his masterly manner. There were present about half a hundred, most of whom joined as members for the season of 1902-03. The union starts its second season with good prospects. There are many strong new voices in the sopranos and bass, but a few good tenors are needed. At the next rehearsal Wednesday, Nov. 19, music for the coming concert will be taken up.

Dr. A. A. Colgan has moved to Cambridge to be with his sons Maxwell and Winthrop, who are attending the Manual Training school there.

John Anderson and family have taken up their residence in Cambridge, on account of their son who is attending the Manual Training school.

The next dinner of the Unitarian club of Wollaston will be held on Tuesday, November 11, at six-thirty P. M. Mr. M. J. Murray and the Rev. E. A. Horton of Boston will be the guests.

The executive committee of the Y. P. S. C. E. of the Baptist church of Wollaston, went to Braintree Monday evening to attend a business meeting of all the Executive Committees in the Norfolk Christian Endeavor Union. Dinner was served at 6.30, after which a business meeting was held.

Capt. Benjamin King, the popular veteran of Wollaston, was the victim of a dastardly assault near the Ward Five polling place Tuesday. He was with M. R. Sparrow when he was struck in the head by a stone.

The wound was dressed at the office of Dr. Johnson and required a few stitches. But for a stiff hat the wound would have been more serious, perhaps fatal.

At foot ball Saturday, Wollaston A. A. defeated Tufts college '05 by score 12 to 0.

The Guild of St. Perpetua gave a Hallowe'en party and mystery tea last week in the parish rooms of St. Chrysostom's church. The attendance was large and a goodly sum was realized.

Dr. Barbour gave an interesting talk on "The Situation in China" at the Wollaston Baptist church Sunday evening. The singing was by a large chorus of young people.

Mrs E. A. Chase and Mrs. A. A. Lincoln are in Washington, D. C., for a few days.

Mrs. L. W. Nash is spending a few days with her daughter, Mrs. Allan Claflin in Littleton.

At the morning service at the Wollaston Congregational church seven new members were admitted to the church.

The Edward Hewitson Associates Glee Club meet Monday evening. The two new songs taken up "In Picardie" and "Starboard Watch" were much enjoyed by the members.

The entertainment given under the auspices of the Mission Study Club, Tuesday evening at the Wollaston Congregational church was a great success. The talent consisted of the Currier trio of Boston assisted by Miss Burpee reader. The program though a trifle long was made up of new selections which were given with admirable skill by the performers. Particularly enjoyable was Mr. Currier's skilful handling of several violin pieces. The concerted work of the trio was well executed, Miss Elsman at the piano pleasing all by her graceful execution. Miss Burpee was effective in her interpretation of "The Seigneury of Pontiac" by Gilbert Parker. The ushers were Miss Grace Patterson, Miss Caroline Bates and Miss Elizabeth Frame. The audience was about two hundred in number.

The "Gleaners Circle" of King's Daughters will hold its monthly meeting at the home of Mrs. Hicks, South Central avenue on Monday Nov. 10th, at half past two P. M.

Mr. George P. Hervey with his family have changed their residence from Farrington street to Crescent avenue, Dorchester.

Mr. Eugene Clark and family of Wollaston have moved to Dorchester.

Rev. and Mrs. Edward A. Chase were home informally to their friends on Thursday evening.

Mrs. W. H. Washburn of Arlington street is detained at Campello on account of the critical condition of her father.

Mr. Benjamin King who was struck in the head by a stone at Wollaston on election day is not yet out of danger. It was a boy who threw the stone, without malicious intent, and he has since apologized. Mr. King has a communication of interest in this issue.

The Wollaston W. C. T. U. will meet with Mrs. George A. Brown, 263 Farrington street, Tuesday, Nov. 11, at three o'clock. Mrs. Lydia Earle, State Superintendent of Sabbath Observance will be present.

The first of a series of assemblies under the auspices of the John Hancock Lodge, 224, I. O. O. F., of Wollaston, was held in Wollaston hall, Newport avenue on Thursday evening and a very pleasant time was had by those present. Music was furnished by McTear's orchestra of four pieces, C. D. Sargent, prompter. The committee is F. L. Merrill, G. A. Wardwell, J. E. Bean and R. T. Fisher. A masquerade will be held later.

Receiver Appointed.

Judge Colt of the United States circuit court on Thursday in the proceeding brought by N. T. Palmer of Bath, Me., a creditor for $4,800, against F. E. Betts and others, appointed J. K. Berry receiver of the property of C. B. Hyland & Co., J. C. Morgan & Co., the Hallett & Blackford Co., J. M. Fisher & Co., and the Bankers and Manufacturers Mercantile Agency.

C. A. Reed was appointed receiver of the property of the Cobb-Everett Investment Co.

The appointments were made on motion of counsel for complainant, M. W. Brick, counsel for the Cobb-Everett Investment Co., G. A. Adams and F. A. Harford appearing and consenting.

WEST QUINCY.

The stone sheds of Mayo Fuller at West Quincy were broken into sometime between Saturday night and Monday morning and four bush hammers and one hand hammer was stolen.

Margaret Knox, the twelve-year-old daughter of Mr. and Mrs. Alex Shirley of 28 Filbert street, gave a birthday party Monday evening to her many friends. Dainty little invitations with a winter scene on them were sent out a week ago, her friends breaking all other engagements for this event. At 8 o'clock the party assembled and played various games until 9, when a dainty repast was served. Among those present were, Miss McGrath of Quincy, Master Cromwell of Hyde Park, and many of her Woodward friends. During the evening there was a vocal solo by Miss Terese McGrath, cornet and violin solos by Miss Moriarty and Miss Alack of Wollaston. At the close of the party, Miss Margaret was presented with a beautiful watch chain and various other tokens, among which was an eight-pound pumpkin. There were many fashionable costumes and, Miss Margaret wore a dainty point d' esprit over pink.

The little six-year old daughter of Mr. and Mrs. Thomas J. Lamb died on Thursday. She was six years old last month.

MILTON.

Dr. and Mrs. Roberston who were recently married at Natick, are at home to their friends after Wednesday, November twelfth, at their home in East Milton.

Albert A. Brackett, the newly elected senator, did things in style at the election Tuesday. Instead of employing hacks to carry the voters from East Milton to the Town Hall, he had a large automobile. The machine would carry a dozen at a trip and was kept busy all day. After the polls closed he took a party of friends to Boston.

The alarm from Box 62 Tuesday evening at 7.30 was for a chimney fire on the Hutchinson place. There was no damage.

The entertainment and lecture at Ellsworth hall Monday evening for the benefit of E. A. Rich was largely attended.

The East Milton gymnasium opened this week. The class for boys between 11 and 15 years, meets Friday evenings, and for boys over 15 years, Saturday evenings.

Plans for the remodelling of the Congregational church have been made, and work will be commenced immediately.

A whist party was held by the Thursday Evening club this week.

One of the workmen on the sewer being built on Adams street was injured Tuesday noon by being hit with a bucket. His name could not be learned.

The funeral of Miss Arabella Graham was held Wednesday afternoon from the Congregational church.

Quincy Real Estate Sales.

George F. Howe et al. est. to City of Quincy, $12.

Tackless Shoe Machinery Co est. to George M. Wilder.

Fred P. Loud et al. to Victor J. Emery.

John H. Storer et al trs. to Victor J. Emery.

Freeman W. Grant est. to Harlow H. Rogers, $55.

George W. Howe et al. est to Harlow H. Rogers, $94.

Alex. F. Larson est. to Harlow H. Rogers, $47.

Elizabeth U. Merrill est. to Harlow H. Rogers, $55.

Charlotte A. Powers est. to Harlow H. Rogers, $55

Charles B. Trask est. to Harlow H. Rogers, $32.

Fannie E. or C. Tunnicliff est. to Harlow H. Rogers, $51.

Selina Tunnicliff est. to Harlow H. Rogers, $51.

John S. Johnson to Fannie W. Cummings.

Josiah P. Quincy et al. trs. to Herbert Hicks.

Edward Billings est. to Willard Welsh, $57.

Fred E. Litchfield est. to Willard Welsh, $11.

Selma A Nilson est. to Willard Welsh, $14.

James E. Parker est. to Willard Welsh, $12.

Maria C. Whittier est. to Willard Welsh, $12.

Quincy Savings Bank to Louis E. Crosscup.

Edward E. Hardy to Barney D. Mann.

Daniel Clark tr. to Julius Johnson.

John Lawry to John Lawry et al.

John Lawry et al. to Fredk. Barnicoat tr. et al.

Alice H. M. Pendergast to Margaret M. Sullivan.

Herbert T. Whitman et al. trs. to Asa O. A. Sewell.

Elizabeth Dewson to Commonwealth of Massachusetts, $2,992.

Francis Batchelder et al. trs. to Commonwealth of Massachusetts, $12,700.

Edward Richardson to Frances M. Emery.

Frances M. Emery to Cylenda B. Richardson.

Charles C. Barton et al. trs. to Sidney L. Brackett.

Jacob W. Wilbur to Owen McDermott.

Morrill A. Phillips et al. trs. to Jacob W. Wilbur (3).

Harlow H. Rogers to Jennie R. Badger.

Hadley F. Stratton to Richard T. Callahan.

William E. Harmon tr. to William H. Fielding.

The value of the Quincy Daily Ledger has been recognized by a merchant in China, who advertised for a smart youth in this city. The "ad" appears just as it was written, and is quite a curiosity.

SKIRTS.
4
SPECIAL STYLES of SKIRTS.
Walking Skirts.
One Lot Mottled, all lengths and sizes,
Special at $2.98.
One Lot Black, Latest Cut, all sizes and lengths,
Special at $2.98.
Ladies' Dress Skirts.
One Lot of Black and Blue Trimmed and Corded Skirts, all sizes,
Special at $2.98.
MISSES' WALKING SKIRTS.
Special at $1.98.
D. E. WADSWORTH & CO.,
The Shirt Waist Store,
QUINCY, MASS.

SALESMAN.
A LIVE Man living in Quincy, to sell Watches, Diamonds and Clothing on weekly payments and to do collecting. Good salary and permanent position.
HUB MANUFACTURING CO.

ALL GOODS WILL BE DELIVERED FREE AT RESIDENCES IN QUINCY.

Carpets for Fall

Our experience has been that the refurnishing of houses chiefly takes place in the Fall — doubtless in preparation for the various social functions which come with the colder season.

Hence we are now displaying specially attractive **Oriental Carpets and Rugs** (the result of our buyer's recent trip abroad), **Wilton and Brussels Carpets** (both foreign and domestic), **Linoleums**, and a wide variety of other floor coverings in all grades.

Our **Upholstery Department** exhibits its customary choice assortment of **Draperies** and **Furniture Stuffs.**

John H. Pray & Sons Co.

658 Washington St., opp. Boylston St., BOSTON

Represented in Quincy by Mr. Otho A. Hayward; in Wollaston by Mr. W. J. Wellington.

AGENTS WANTED

— FOR —

THE HOLIDAY TRADE.

Ladies who are looking for a pleasant and profitable line of goods will find they cannot do better than send for

OUR BLUE CATALOGUE

of High Grade Art, Novelties and Stamped Linen for Embroidery and Lace Work.

Our Catalogue is large and beautifully gotten up and will be sent free together with sample of our work for *10 cts* to pay postage.

Address,

OCCIDENTAL ART CO,

Box 129. BROCKTON, MASS.

Oct. 25. 3mos.

J. COFFMAN,

LADIES' and MEN'S

CUSTOM TAILOR,

579 Washington Street,

Hotel Des Moines Block, Quincy Point.

Cleaning, Dyeing, Pressing and Repairing,

PRICES FOR PRESSING:

Pants, 15 cts.
Coat and Vest, 50cts.
Fall Over Coat, 60 cts.
Winter Over Coat, 75 cts.

Aug. 30. 3 mos.

TO LET.

Rear of 1459 to 1479, Hancock Street.

Office with room connected. Could be used for office and sample room, 580 square feet floor space, very high studied; city water, wash room and closet.

Room 33-20 feet, adapted for light manufacturing; good light, city water, washroom and closet.

Building with city water, two horse stalls, good light; could be used for stable or storage, 51x20 feet, attic above.

Room—40 x 100 ft., excellent light, elevator, closet, washroom, steam heat and power, one of the best rooms for manufacturing in the city.

Storage—I have 10,000 sq. ft. of floor space, with individual rooms for storing goods of different kinds.

FOR SALE.

Goddard Buggy—Built by Tirrell & Sons, all hand made Price $325.00; now $225.00.

Coal or Junk dealers wagon, built by same firm. Price $225.00; now $125.00.

Upright Steam Roller, almost new, 25 H.P. This is a great bargain. $125.00.

Tank 500 gallons, with brass pipe coil for heating water, been used but two months, $50.00.

Also lot of shafting, hangers, pulleys, etc.

SINGER SEWING MACHINES.

One new and two second-hand. These are only fit for heavy work like sailmaking, harness or carriage work or where heavy stitching is required.

For all information apply to

FREDERICK W. TIRRELL,
TRUSTEE.

On the Premises.

Quincy, Sept. 20. tf

Desirable Houses

AT LOW PRICES.

F. O. ELLIS,

School Street, Braintree.

Sept. 6. po-tf

Worms?

Many children are troubled with worms, and treated for something else. A few doses of

True's PIN WORM Elixir

will expel worms if they exist, and proves a valuable tonic if there are no worms. 35c. at druggists.

Dr. J. F. TRUE & CO., Auburn, Me.

A MARRIED MAN

Can best protect his family by securing a policy in the

New York Life Insurance Company.

No Conditions. Absolutely No Restrictions. Incontestable.

Full information given by

CHARLES W. HATCH.

GENERAL AGENT,

315 Farrington Steet, Wollaston. 81 Milk Street Boston.

April 24-t&t p-1y

Commonwealth of Massachusetts.

NORFOLK ss. PROBATE COURT.

TO the heirs-at-law next-of-kin, creditors and all other persons interested in the estate of

MARY A. BOSWORTH,

late of Quincy, in said County, deceased, intestate.

Whereas, a petition has been presented to said Court to grant a letter of administration on the estate of said deceased, to Amos M. Howard of Holbrook, without giving a surety on his bond.

You are hereby cited to appear at a Probate Court to be held at Brookline, in said County of Norfolk, on the twenty-sixth day of November, A. D. 1902, at ten o'clock in the forenoon, to show cause, if any you have, why the same should not be granted.

And the petitioner is hereby directed to give public notice thereof by publishing this citation once in each week, for three successive weeks, in the Quincy Patriot, a newspaper published in Quincy, the last publication to be one day at least before said Court.

Witness, James H. Flint, Esquire, Judge of said Court, this fifth day of November, A. D. 1902.

JONATHAN COBB, Register.

ov. 8. 3w

The Quincy Patriot.

SATURDAY, NOVEMBER 8, 1902.

WEEKLY ALMANAC.	Sun Rises	Sets	Full Morn.	Sea. Eve,	Moon sets
Saturday, Nov. 8,	6.25	4.30	4.30	5.00	11.36 P.M
Sunday, " 9,	6.27	4.29	5.30	5.45	12.03 A.M
Monday, " 10,	6.28	4.28	6.15	6.45	12.37 "
Tuesday, " 11,	6.29	4.27	7.15	7.30	1.49 "
Wednesday, " 12,	6.30	4.26	8.00	8.30	2.45 "
Thursday, " 13,	6.32	4.25	9.00	9.15	3.53 "
Friday, " 14,	6.33	4.24	9.45	10.15	5.04 "

First Quarter, Nov. 8th, 7.30 A. M.

This Week's Temperature.

The noon temperature of the week, taken at Pettengill's jewelry store, is compared below with that of last week and the same day of month for three years;

	This Week.	Last Week.	In 1901.	In 1899.	In 1897
Sunday,	59	43	55	46	54
Monday,	56	62	52	48	57
Tuesday,	57	62	52	58	57
Wednesday,	54	41	51	54	56
Thursday,	63	48	44	53	67
Friday,	63	56	45	56	52
Saturday,	—	44	50	57	46

Note and Comment.

Congratulations to County Commissioner Wright, Senator-elect Brackett, and Representative-elect Fallon and Freeman.

Now it will be Wilson vs. Bryant, but they will not have the field to themselves as there will be a Socialist candidate for Mayor.

Hard coal is selling at $9 per ton in Boston, with prospect of a further reduction. It cannot come too soon.

The campaign just ended has at least served to demonstrate that President Roosevelt is the actual leader of his party and that he is a clean and able politician.

President Harper of the University of Chicago deplores the fact that the churches are alienating the rich. Mr. Harper is at least setting them an example in the opposite direction.

As a member of a labor union, President Roosevelt urged the laborers renovating the White House to push the work with all possible speed—and they are pushing.

The United States Navy offers special inducements at this time to young machinists who can, by ability and faithfulness, secure rapid promotion to places paying from $1,200 to $1,800 per year.

There is great need of a building ordinance in a growing city like Quincy and a general looking after new buildings that are being erected, to see that they are set well back on the sidewalk instead of narrowing up the thoroughfare. Nothing adds more to the looks and comfort of a place than broad streets and broad sidewalks. We think the Quincy Real Estate trust is making a mistake in putting the building which they are erecting, on the site of the old car barn, so near the road. Doubtless the company owns the land, but how much better for them to give a few feet to the city and have a broad sidewalk. It would add immensely to the looks of the building and surrounding property.

It is time now for the Republicans of the city to bury the hatchet. The Republican caucuses, although attended largely by Democrats, were representative of the party, and the majority by which Mayor Bryant was nominated was decisive and assures his reelection on December 2. There will need to be a spirit of forgiveness on both sides, but it will probably be forthcoming, and Quincy will become a stronger Republican city than ever, and will have no trouble in the future in electing all its candidates at large.

No one can question the business ability of Mayor Bryant, and few have had more experience in city affairs. The fine job done in remodelling City Hall is a monument to his administration, and the establishment of the police signal boxes and patrol wagon are in the line of progress which the city very much needed. Other improvements might also be noted, and probably better progress will be made in 1903 in relieving the demand for better school accommodations. A reduction of the tax rate is also promised.

Again permit us to join in the congratulations to Mayor Bryant.

Brackett for Senator.

Hon. Albert A. Brackett, the Milton Selectman and the Republican candidate was handsomely elected Senator in the First Norfolk district.

The full vote of the district is compared below with the vote of 1901:

	Brackett. Rep.	Jenney. Dem.	Packard. Soc.
Quincy,	2,091	949	734
Braintree,	495	272	227
Canton,	501	368	19
Holbrook,	211	86	97
Hyde Park,	876	563	311
Milton,	690	219	45
Randolph,	294	351	—
Weymouth,	923	568	362
Totals,	5,899	3,376	1,795

The full vote for Senator in the district last year was:

	Sprague.	King.	Packard.	Wilkes.	Blank
Quincy,	1791	884	368	48	269
Braintree,	550	244	98	15	117
Canton,	279	205	12	8	47
Holbrook,	161	101	26	1	—
Hyde Park,	935	260	132	26	116
Milton,	517	147	22	8	—
Randolph,	243	310	41	6	—
Weymouth,	792	496	143	57	207
Totals,	5,268	2,647	842	169	756

Randolph missing.

Flint's plurality in 1897,	2,873
Woodsum's plurality in 1898,	2,847
Woodsum's plurality in 1899,	1,241
Sprague's plurality in 1900,	2,904
Sprague's plurality in 1901,	2,621
Bracket's plurality in 1902,	2,514

The funeral of Merton L. Alden was held Tuesday at 1 o'clock from his home on Adams street. The services were very largely attended, many young people being present, among whom were a number of his class at the Quincy High school, which was graduated last June.

The services were conducted by Rev. Ellery C. Butler of the First church. During the services a quartette from Bethany church sang several selections. There were many beautiful flowers.

After the services the remains were taken to Brockton for burial in the family lot. A delegation from his class acted as bearers from the house to the corner of School and Franklin streets.

By request of Mayor Bryant, the Overseer of the Poor will deliver to the worthy poor of Quincy a fine quality of Nova Scotia hard wood at the rate of $9 per cord and $4.50 for half a cord.

Mrs. John V. Hunt, who resided at the corner of Bigelow street and Revere road, died Monday morning in her 74th year.

Republican Caucuses.

Never have the citizens of Quincy expressed themselves more decisively at a caucus than they did Wednesday evening at the Republican caucuses. It was the first time that direct nominations for Mayor, Councilmen-at-large and School Committee-at-large were made at the caucuses and worked well.

They were the caucuses of the Republican party although there can be no doubt but what Democrats voted in all wards, and it can not be said that they confined themselves to one particular candidate.

All of the caucuses were very largely attended and it was 1 o'clock Thursday morning before the complete return had been tabulated. In all wards, however, the vote for Mayor was announced first and as the returns began to come in it was seen that Mayor Bryant would unquestionably be renominated.

The first three wards to be heard from were one, two and three. These only gave Packard a majority of 90 votes. It was certain that Wards Five and Six would give Bryant a majority and it was also figured that Ward Four would do the same, so that the only question was how large a majority he would have.

At 10.40 the vote for Mayor had been received from all wards and Bryant had a majority of 439. Later the official returns made some changes in Wards Two and Four so that his majority is 423.

WARD ONE.

The Quincy caucus was more largely attended than last year when 570 votes were considered phenomenal, and total vote this year being 603. Mr. Packard came within one vote of last year, while Mr. Bryant gained 47, the totals being Packard 323 and Bryant 269, a majority of 54 for Packard.

For Councilmen at-large George E. Adams was high man with 380 and William T. Spargo low man with 227, the full vote being given elsewhere.

For Councilman from ward, Lewis Bass, Jr., received 455, Charles H. Hardwick 325, Andrew A. Meyer 318, and Perley R. Glass 292, and the first three were declared nominated.

For Ward Committee there was no contest, as only seven names were presented: Albert G. Dolliver, 445; Otto Gellotte, 423; William T. Isaac, 434; Joseph W. Johnson, 469; Archibald F. Macleod, 450; Arthur W. Stetson, 460; George T. Westland, 439.

WARD TWO.

The vote in detail:

For Mayor,—Bryant, 190; Packard, 235.

For Councilmen at large,—Adams, 285; Alden, 203; Loud, 218; Nichols, 196; Smith, 196; Spargo, 127; Stewart, 137.

Ward Councilmen,—Harding, 212; Stone, 199; Thompson, 198; Whitman, 173; Whiton, 251.

One of the unexpected things about this caucus was that while there was but one list of names for Ward committee on the ballot, the anti administration crowd went into the caucus armed with stickers upon which was an entirely different set of names, and they succeeded in electing them all.

The vote for the two sets of Ward committee was as follows:

Ernest C. Ford, 133; Maurice I. Gatcomb, 143; John S. Gay, 159; Arthur E. Harding, 164; Albert Keating, 149; James H. Lally, 137; George Weston, 148.

The sticker list,—George A. Sidelinger, 179; Melville C. Holmes, 178; Edwin W. Newcomb, 177; Rollin H. Newcomb, 177; George E. Adams, 178; C. Arthur Sampson, 178; Eugene C. Hultman, 172.

WARD THREE.

The vote for Councilmen at Large was: Adams, 309; Alden, 232; Loud, 238; Nichols, 220; Smith, 330; Spargo, 266; and Stewart, 213.

The vote for Ward committee was as follows, the first seven being elected: Carlton, 332; Diack, 324; Kennedy, 204; Nicholl, 311; Piper, 289; Roberts, 263; T. W. Smith, 314; W. A. Smith, 176; Tenney, 164; Tite, 162.

John P. Bigelow was chairman and Frank Tenney was secretary. The tellers were Maurice T. Cantfill, James Milne, William H. Bennet, George A. Cameron, George O. Shirley and George Clark.

WARD FOUR.

The West Quincy caucus was very largely attended, 467 votes being cast. The ward gave Charles M. Bryant a majority of 33.

Thomas F. Burke was chairman of the caucus and Thomas J. Lamb the clerk. The tellers were Tobias H. Burke, Virgil W. Fuller, John Williams and John R. Walters.

The only contest in this ward other than that of Mayor, was Councilmen at-large as follows: Adams, 181; Alden, 198; Loud, 237; Nichols, 184; Smith, 200; Spargo, 155; and Stewart, 140.

WARD FIVE.

It was nearly midnight before the complete returns were announced. The result of the vote for Mayor, Councilmen at-large and Ward Committee was as follows:

For Mayor,—Bryant, 371; Packard, 110.

For Councilmen at large,—Adams, 328; Alden, 328; Loud, 288; Nichols, 389; Smith, 237; Spargo, 124; Stewart, 190.

These nominations were made for Ward Councilmen,—Nathaniel S. Nickerson, Herbert J. Polk and Charles A. McFarland.

The vote for Ward Committee was: Chase, 364; Fairbank, 377; Fay, 378; Freeman, 388; Pinkham 382; Polk, 327; Sprague, 294; Morgan, 284. The first seven were elected.

WARD SIX.

Mayor Bryant can well be proud of the handsome majority which he received at the Atlantic caucus. It was 233 votes almost as many as in Wollaston, Mr. Bryant's own ward.

Daniel McGrath was chairman of the caucus and Arthur C. Beale the clerk. The counters were J. J. A'Hearn, W. G. Woodward, George H. Sherwin, Henry Warmsley and Edward Thorpe.

The local contest in this ward was for ward councilmen, and the present councilmen won out.

The result of the vote was as follows:

For Mayor,—Bryant, 275; Packard, 42.

For Councilman at Large,—Adams, 185; Alden, 248; Loud, 174; Nichols, 188; Smith, 135; Spargo, 118; and Stewart, 88.

The vote for Ward Councilmen was: Gassett, 258; Hadlock, 259; Langelier, 220; Moir, 90

Caucus Vote of 1901.

The Republican municipal caucuses were held last year on Wednesday, Nov. 6, the day following the state election. The total vote was 2,374, divided as follows:

	Bryant.	Anti-Bryant.
Ward One,	222	324
Ward Two,	140	201
Ward Three,	161	321
Ward Four,	210	141
Ward Five,	275	207
Ward Six,	45	—
Total,	1,053	1,194

—A woman never can understand why a man buys a new Derby hat, that, as far as she can see, is just like his old one.

VOTE OF QUINCY BY PRECINCTS.

GOVERNOR.

	Ward 1 P1. P2.	Ward 2 P1. P2.	Ward 3 P1. P2	Ward 4 P1. P2.	Ward 5	Ward 6 P1. P2.	Total
Bates, R	212 230	140 107	179 176	82 158	423	140 79	—1926
Berry, S L N P	3 3	1 4	5 7	5 8	5	3 4	— 48
Chase, S	54 32	11 39	57 88	55 70	75	16 63	— 760
Gaston, D	74 123	73 155	170 78	230 170	143	109 91	—1416
Partridge, P	3 0	0 3	3 5	1 5	5	1 2	— 28
Blanks	18 10	5 11	12 14	23 7	11	3 7	— 146

LIEUTENANT-GOVERNOR.

Adams, S	59 36	21 50	71 100	69 86	93	25 77	— 691
Brennan, S L N P	5 7	4 2	4 9	9 7	8	4 2	— 61
Cobb, P	3 0	2 2	4 8	3 4	9	4 2	— 41
Guild, Jr., R	219 242	123 115	174 158	78 154	427	140 79	—1906
Joyner, D	49 87	62 125	154 63	200 131	90	86 71	—1118
Blanks	29 26	15 25	24 30	37 59	35	12 15	— 367

SECRETARY.

Buckland, S	53 27	10 42	57 93	68 75	80	18 67	— 590
Griffin, P,	2 5	0 1	1 7	2 3	10	2 4	— 37
O'Fihelly, S L N P	7 3	4 0	6 4	8 9	5	7 2	— 55
Olin, R	224 242	135 119	184 165	84 158	444	143 91	—1989
Stone, D	35 89	58 123	142 58	187 127	75	82 63	—1043
Blanks	39 32	23 34	37 41	47 69	48	20 19	— 410

TREASURER.

Bradford, R	224 247	135 121	178 160	86 157	438	146 88	—1980
Chalifoux, D	40 85	57 120	138 61	187 129	72	79 59	—1028
Nagler, S L N P	6 4	3 2	5 5	7 6	9	5 5	— 57
Parlin, P	2 0	1 1	6 5	2 5	8	2 5	— 37
Taylor, S	52 24	8 39	55 93	63 73	79	15 66	— 567
Blanks	40 37	26 36	41 44	51 76	56	25 23	— 455

AUDITOR.

Morrison, P	3 6	1 5	5 6	1 5	11	4 3	— 50
Packard, S	56 30	10 43	59 96	69 84	84	19 68	— 618
Steeber, S L N P	4 3	2 3	6 3	9 2	4	5 3	— 44
Thatcher, D	40 85	58 118	145 59	182 128	82	80 60	—1036
Turner, R	220 235	132 114	174 165	84 149	422	136 87	—1919
Blanks	41 39	27 36	40 38	51 73	59	28 25	— 457

ATTORNEY-GENERAL.

Coffin, P	3 6	1 2	6 5	3 6	14	4 2	— 52
Fenner, S	54 26	9 38	55 97	63 66	83	17 69	— 577
Flaherty, D	42 84	56 128	146 63	197 139	62	83 59	—1059
Henley, S L N P	4 5	3 1	7 5	5 4	3	2 1	— 40
Parker, R	221 240	131 115	179 161	84 168	446	147 92	- 1974
Blanks	40 36	30 35	35 37	44 68	54	19 23	— 422

REPRESENTATIVE IN CONGRESS.

McNary, D	83 141	85 174	220 102	270 206	131	128 94	—1614
Sherman, S	51 25	14 34	46 96	53 61	92	18 60	— 550
Towle, R	207 220	124 101	152 154	71 139	402	117 76	—1763
Blanks	23 12	7 10	10 16	22 35	37	9 16	— 197

COUNCILLOR.

Bates, S	75 51	27 44	79 118	66 86	113	28 80	— 769
Kennedy, D	42 86	58 130	151 64	207 140	77	85 58	—1098
Maxwell, R	204 215	120 110	156 147	76 137	397	130 80	—1772
Maxwell, R C N P	6 9	2 5	10 5	7 9	15	4 6	— 78
Blanks	37 37	23 30	31 34	40 67	60	25 22	— 407

SENATOR.

Brackett, R	226 250	130 126	181 161	143 198	424	149 103	—2091
Jenney, D	43 80	55 115	134 62	158 111	72	73 46	— 949
Packard, S	62 40	27 53	81 111	66 78	110	29 77	— 734
Blanks	33 28	18 25	31 34	29 54	56	21 20	— 350

REPRESENTATIVE IN GENERAL COURT.

Carlson, S	47 13	12 34	44 84	37 57	67	20 66	— 481
Collagan D	23 43	32 69	87 31	110 71	48	60 38	— 608
DeNormandie, R I N P	59 89	69 51	81 71	44 58	195	46 18	— 781
Fallon, D	73 115	64 141	177 92	238 195	50	76 50	—1272
Freeman, R	101 121	68 67	99 72	63 86	380	125 86	—1268
McKnight, R C N P	114 165	66 84	104 63	31 28	146	37 33	— 871
Sandberg, R	143 109	53 47	69 106	47 142	177	80 47	—1022
Turner, S	74 44	27 72	111 146	118 108	107	38 98	— 943
Blanks	94 97	69 73	81 71	101 136	154	52 56	— 991

COUNTY COMMISSIONER.

Badger, R	132 145	77 76	113 129	168 196	319	123 85	—1563
Coleman, S	42 23	13 42	66 79	38 44	73	21 65	— 506
Wright, R I N P D	166 206	125 179	221 128	171 119	236	111 74	—1766
Blanks	24 24	15 22	26 32	19 52	34	17 22	— 289

THE BRYANT--PACKARD VOTE.

For Mayor.	Wd. 1.	Wd. 2.	Wd. 3.	Wd. 4.	Wd. 5.	Wd. 6.	Total.
Charles M. Bryant—Ward 5,	269	190	258	217	371	275	1580
Elisha Packard—Ward 1,	323	228	263	184	110	42	1157
For School Committee at Large.							
James H. Churchill, Ward 6,	399	—	335	243	390	256	—
For Councilman at Large.							
George E. Adams—Ward 2,	380	285	309	181	328	185	1668
Charles A. Alden—Ward 6,	321	203	232	198	328	248	1530
Arthur W. Loud—Ward 4,	306	218	238	257	288	164	1451
Walter F. Nichols—Ward 5,	313	196	220	184	384	188	1485
Thomas W. Smith—Ward 3,	315	196	330	200	237	135	1413
William T. Spargo—Ward 3,	227	127	267	155	124	118	1018
Andrew Stewart—Ward 1	317	134	218	140	190	88	1087

Tuesday's Election.

Democratic gains were general Tuesday, and the Republicans of Quincy lost one Representative to the Legislature, and suffered reductions in pluralities for all candidates. The city, however, remains strongly Republican, giving Bates for Governor over 500 plurality, and all Republican candidates, except Badger for County Commissioner and Sandberg for Representative, handsome pluralities.

Not a ward elected its favorites for Representatives. The Ward One choice was McKnight and Sandberg in the order named.

Ward Two preferred Fallon and McKnight.

Ward Three's favorites, and also Ward Four, were Fallon and Turner.

Ward Five wanted Freeman and De Normandie.

Ward Six gave pluralities to Freeman and Turner.

Election Returns.

The returns from the several voting precincts throughout the city were received in good season at City Hall and at 9 o'clock all of the official returns had been announced. Long before that time, however, unofficial returns had settled beyond all question who the next Representative would be. The result was as expected. The many Republican candidates had divided their strength and contributed to the election of a democrat.

This year the official returns were received in the City Clerk's room, from which the crowd were excluded, and the result telephoned to the City Messenger in the Committee room off the Council chamber, who promptly bulletined them. The usual City Hall election crowd was gathered here and got their returns promptly.

The first official returns to come in were those from precinct one of Ward One, which arrived at 5.15. At 6 o'clock precinct two of Ward Three, arrived, and seven minutes later precinct two of Ward One. The other precincts came along pretty promptly up to 8 o'clock, when everything had been received except Ward Five which is the only ward not divided into precincts.

Just as the curfew sounded an officer appeared from this ward and everything was in. There were some errors in the early returns, especially in precinct one of Ward Three, and the election officers will have to correct them.

Democratic Papers.

The nomination papers of candidates to be voted for at the Democratic caucuses next Monday evening were opened Thursday evening.

The lists were not complete in all wards but as far as filed are as follows:

For Mayor, George H. Wilson.

For School Committee at large,—James H. Churchill.

For Councilmen at large,—Timothy J. Carey, Ward 2; Patrick W. Driscoll, Ward 3; John C. Ballou, Ward 4; Clinton Jones, Ward 5.

WARD COUNCILMEN.

Ward One,—Zenas S. Arnold, John W. Hersey, Lewis Bass, Jr.

Ward Two,—James M. Cleverly, Fred W. Newcomb, Edward H. Perry, Jr.

Ward Three,—Cornelius B. Austin.

Ward Four,—John J. Reardon, William P. Hughes, Richard H. Walsh.

School Committee from Ward Four,—Rev. William J. Foley.

Ward Five,—Joseph H. Vogel, Jr., P. J. Ferguson.

Ward Six,—Michael A. Hayes, Peter J. Collagan, John A. Duggan.

School Committee from Ward Six,—Dr. F. J. Peirce.

It is reported that papers were filed with the Democratic City Committee Thursday evening placing the name of William T. Shea in nomination for Mayor but they were later withdrawn. It is also reported that papers were prepared for ex-Mayor Keith but were not filed. No one seems to care much about becoming the party candidate against Mayor Bryant and it is said that Mr. Wilson reluctantly allowed his name to be used.

THE OLD RELIABLE

ROYAL

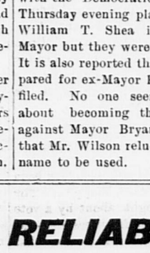

BAKING POWDER

Absolutely Pure

THERE IS NO SUBSTITUTE

SUNDAY SERVICES.

24th SUNDAY AFTER TRINITY.

Church services are inserted in this paper without charge, but none will be accepted to run until further order. A notice should be sent each week even though it is but a renewal. Give subject and special services when possible. Let all churches be represented—Eds.

FIRST UNITARIAN CHURCH—Rev. E. C. Butler pastor. Morning service at 10.30. Preaching by the pastor. Sunday School at 12 M.

BETHANY CONGREGATIONAL CHURCH, junction Hancock and Chestnut streets—Rev. E. N. Hardy pastor. Morning service at 10.30. Preaching by the Rev. Leon H. Austin in exchange with the pastor. Sunday School at 12 M. Y. P. S. C. E. at 6.15 P. M. Evening church service at 7.30. The pastor gives the first of a series of illustrated addresses. Subject: "The Royal Contest." Many beautiful stereopticon views. Every one invited.

WASHINGTON STREET CONGREGATIONAL CHURCH—Rev. Leon H. Austin pastor. Morning service at 10.45. Preaching by Rev. E. N. Hardy of the Bethany Congregational church. Sunday School at 12 M. Y. P. S. C. E. at 6.30 P. M. Evening service at 7.15. All are invited.

CALVARY BAPTIST CHURCH, Franklin street, —Rev. William Alva Brady, pastor. Residence 25 Pleasant street. Preaching at 10.30 A. M. Bible School at 11.45 A.M. Y. P. B. U. at 6 P. M. Evening service at 7 o'clock. Prayer meeting Friday evening at 7.30.

FIRST PRESBYTERIAN CHURCH, Water and Quincy streets.—Rev. J. Todd, D. D., pastor. Service at 10.30 A. M. Subject: "Back to Bethel." Sunday School and pastor's Bible class at 12 M. Junior C. E. at 3 P. M. Senior Christian Endeavor at 6 P. M. Evening service at 7 P. M. Subject: "Our Country; its Irreligion, a Menance to its Future." Mid-week service Thursday evening at 7.30 o'clock. Seats free and all welcome.

FIRST UNITED PRESBYTERIAN CHURCH. Fort Square—Rev. W. B. Barr, pastor. Congregational progress meeting at 10 o'clock. Service at 10.30 A. M., by pastor elect. Subject: "The Print of the Nail." Sabbath School at 12 noon. Y. P. C. E. meeting at 6.30 P. M. led by Mr. John Campbell. Evening service at 7.30 o'clock. Subject: "Overflowing Benevolence" or "The Branch Running over the Wall." Seats free and all Welcome.

CONGREGATIONAL CHURCH, WOLLASTON—Rev. Edward Abbott Chase minister. Morning service at 10.45. Preaching by the minister. Subject: "Come ye apart and rest." Sunday School at 12.15 P. M. Y. P. S. C. E. at 6.30 P. M. Vesper service at 4. See special notice for musical program.

WOLLASTON BAPTIST CHURCH—Rev. Edmund D. Webber, pastor. Morning service at 10.45 A. M. Preaching by the pastor. Subject: "Joy and Strength." The ordinance of Baptism will be administered at the close of the service. Sunday School at 12.15. Meeting of Young People's society at 6.30 P. M. Evening service at 7.30 with sermon by pastor. Music by the Young People's chorus. All who are not worshiping elsewhere are cordially invited.

WOLLASTON METHODIST CHURCH, corner Beale and Safford Streets,—Rev. Jesse Wagner, pastor. Residence, 78 Lincoln avenue. Nov. 8. Preaching by the pastor at 10.45. Sunday School at 12.10. Epworth League meeting at 6 P. M. People's service at 7 P. M. Good music. All are welcome.

ATLANTIC METHODIST CHURCH, corner Newbury avenue and Squantum street. Rev. Arthur Wright, pastor. Morning service at 10.45 A. M. Sermon by pastor. Subject: "Commandment Fifth." A sermon to children. Music by children's choir. Sunday school at 12 M. Epworth League at 6 P. M. At 7 o clock, song service led by chorus choir, cornet and cello. Brief sermon by pastor. Subject: "Martin Luthur and Protestantism." Music by Granite City male quartette. All seats free. Every one invited.

UNIVERSALIST CHURCH, Washington street—Rev. Merrill C. Ward pastor. Residence, 18 Ashmont street, Dorchester. Service of divine worship at 2.30 P. M. Subject: "The light that is in thee." Sunday School at 3.45 P. M.

MEMORIAL CONGREGATIONAL CHURCH. ATLANTIC—Rev. J. H. Whitaker, pastor. Morning service at 10.45. Sermon by the pastor. Subject: "Jesus and the kingdom of God." Sunday school at 12 M. Evening service 7 o'clock. You are cordially invited.

Hallowe'en Party.

A Hallowe'en party at the old house where President Adams was born was a happy idea, and the Junior Society, Sons and Daughters of the Revolution made it a great success. Jack o' lanterns of pumpkins greeted the guests when they arrived and soon every seat about the festive board was taken. The committee under the direction of Miss Avah Gilson had loaded the tables bountifully with hot beans, cold meat, rolls, pumpkin pies, squash pies, mince pies, and other pies, cake, doughnuts, fruit, cider, coffee, etc.

In the mammoth old fireplaces cheerful log fires burned, and after the supper the children gathered around these and played games until nine o'clock. Stories were told by Mrs. Titus, Dr. Gilson and others, and a real good time enjoyed.

School Attendance.

The average attendance at the public schools of the city for the four weeks ending Oct. 3 was 5017 plus, out of a total enrollment of 5,291. The percentage was over 95, while at the High, Lincoln and Willard the average was over 96 per cent. Supt. Parlin makes the following report for the four weeks ending Oct. 3:

	Whole No. at Date.	Av. Daily Attendance.	Per cent. of Daily Attendance.	Tardinesses.	Dismissal.	Truants.
High	537	513.4	96.8	20	18	0
Adams	428	403.2	94.8	27	19	0
Coddington	414	388.5	95.4	22	19	4
Cranch	295	279.5	95.5	18	17	0
Gridley Bryant	333	318.1	95 8	4	24	0
John Hancock	363	342.7	95.4	10	10	1
Lincoln	447	427.4	96.7	19	26	3
Mass. Fields	383	362.5	95.4	34	35	6
Quincy	438	412.8	94.8	26	28	2
Washington	375	353.1	95.3	14	24	0
Willard	905	870.3	96.2	15	28	0
Wollaston	373	345.8	95.4	24	58	2
	5,291	5,017.3	95.7	233	306	18

Those who were so sure that Gen. Guild would lead Mr. Bates know now that nothing is positive. Mr. Bates received over 1000 more votes than Mr. Guild in twenty cities from which full returns have been received by the Republican State Committee.

West Quincy M. E. Church

Present and former parishioners, and friends gathered in large numbers at the West Quincy Methodist Episcopal church October 31, to celebrate the thirtieth anniversary of the society and the reopening of the church which has recently undergone extensive repairs.

It was a pleasant surprise that greeted those not familiar with what had been done in the way of repairs. In place of the bare floor, there was a handsome carpet, new cushions were in the pews, curtains at the windows, the walls refrescoed, and in place of the old oil lights the church was bright with light furnished by gas.

As a whole it is now one of the prettiest churches of its size in the city, and as one of the speakers said, stood as a beacon light for protestantism in West Quincy.

Exercises of the evening commenced with a twenty-minute devotional service led by the pastor, Rev. David L. Martin, Ph. D., followed by an address by the p

Kakas Bros.' Fur Store

Removed to 179 Tremont St. Near Tremont Theatre.

We honestly believe our new store to be the model fur store of Boston.

Surely it ought to be, since it is the latest to be opened, and is arranged in accordance with what we have learned in more than 25 years' experience.

It is the largest fur salesroom in the city, and is admirably lighted.

Note these facts:

We buy our furs in large quantities for cash direct from trappers — hence a big saving in first cost and

Removed to 179 Tremont St. Near Tremont Theatre.

a rare opportunity to select the specially fine skins which our trade demands.

We manufacture practically all the furs we sell, in clean workrooms, under our personal supervision.

We sell our furs **under their correct names**—a great point for the buyer to consider.

We shall continue to adhere to the methods which brought us so much success on Bedford street.

Our prices will be kept, as heretofore, at the moderate point.

THE MODEL FUR STORE OF BOSTON.

Watch This Space.

The price of coal has fallen and you can afford to prepare for Winter.

Now is the time. This is the place. To buy the goods. That are made the way. To keep you in the health.

RIGHT

Special price for for two weeks to test this ad.

Men's Blue or Black Diagonal Cheviot Suits, Double or Single Breasted,	$7.50
Youths' Suits off the same piece of goods, double or single breasted,	5.00
Boys' of the same, coats, pants and vest,	4.00
Men's Overcoats, dark oxford, silk velvet collar, extra strong lining and silk stitched,	7.50

UNDERWEAR.

Men's Jersey Ribbed all wool pink and fast color, a close glove-fitting garment, satisfaction sure to follow with every suit, *$2.50*. Single garments, *$1.25*.

Men's Natural Grey all wool double breasted Shirts, *$1.25*; Drawers, *$1.00*.

Men's Hygenic Grey Fleece double breasted and double back, guaranteed the heaviest garment in town for the money. Shirts, *50c.*; Drawers, *45c.*

Genuine Franklin Derby, Guaranteed, *$2.50*. Others, *$1.00, $1.50* and *$2.00*.

A word on our extra bargains we are having this year in Sweaters, Stockings and Gloves for Men and Boys will appear next week.

F. J. PIERSON, Furnisher and Clothier, Brewers Corner.

MRS. O. F. CLARK wishes to announce that her new and Commodious *MILLINERY PARLORS* are now open with a carefully Selected Stock of all leading styles, and kindly solicit your patronage.

New Entrance, Granite Street, Brewers Corner, Quincy.

Oct. 21. 1p-3mos.

COUGH! COUGH! COUGH!
HACK! HACK! HACK!

Sore Lungs, Sore Throat, Sore Back, Hoarseness, Weak, Watery Eyes, Pale, Haggard Face, with Loss of Flesh, all are conditions following and caused by

A BAD COUGH

Don't delay a Cure. The longer you put it off the worse you become, and the more difficult to cure, with possibility of developing into the dreaded Pneumonia, New England's greatest scourge. Buy that Certain, Sure, Pleasant, and Guaranteed Remedy

JAYNES' BALSAM OF TAR

50c. per bottle. 3 times the quantity, $1.00

If a 50c. bottle does not cure your cough, bring back the empty bottle and get your money.

Some time ago I took a bad cold that lasted all winter. I doctored all the time, and took most of the so-called sure cures, and had several doctors try to cure me. Nothing seemed to help me. In the spring I was on my last legs, very weak and almost sick abed, just able to walk around,—I thought I was in Consumption. I was very hoarse; sore throat and bad cough all the time. Was all discouraged about getting help. One day I was going by your store and saw the sign: "**We'll cure that cough for 50c. or refund the money.**" I told the clerk what a bad cough I had and nothing so far would help me, and I had tried about everything. He showed me a **fifty-cent bottle of Jaynes' Balsam of Tar**, and said: "**Take that and it will cure you; if it does not, bring back the empty bottle and get your money.**" As I was not taking any chances on that offer I bought it, and I am pleased to say that I got relief from the first dose, and was much better the next day. That one bottle cured me so that I had no more trouble, and I was glad to recommend it to others as the best and surest cure for coughs and colds.

GEO. E. CROW, Photographer, 51 Washington St., Boston, Mass.

BUY FROM THE MANUFACTURERS AND SAVE TWO PROFITS

JAYNES & CO.

(TRADE-MARK)

Sold only by H. A. JAYNES & CO., Inc., 50 Washington St., cor. Hanover; JAYNES & CHAPIN CO., 143 Summer St., cor. South; E. F. JAYNES & CO., Inc., 817 Washington St., opp. Oak, BOSTON, MASS.

BOSTON PRICES!

COAL

DELIVERED IN QUINCY

GEO. E. FROST.

Telephone 128-3 Dorchester. P. O. Address Neponset.

Oil Heaters, $1.98 to $10.

The very best heaters that American Brains and genius can manufacture.

The Banner, B. and H. Florence, Auto Valve, Rival, Crescent, Barlow, and others.

They burn common oil and heat any size room in the coldest weather.

The problem of winter heating is solved by using our Oil Heaters.

HENRY L. KINCAIDE & CO.,

New England's Lowest Priced Furniture Store,

Hancock Street, Quincy, Mass.

We keep open Monday, Friday and Saturday Evenings.

EBEN SMITH. 1872. **MRS. EBEN SMITH. 1897.**

PICTURE FRAMING.

FINE GOLD WORK.

147 Summer Street, Boston, Mass.

REGILDING, RESTORING, PASSE PARTOUT.

Formerly Lincoln Street Art Store.

Oct. 12. tf

The Quincy Patriot.

Sixty-Sixth Year.

SATURDAY, NOVEMBER 8, 1902.

SINGLE COPIES 5 CENTS.

FOR SALE AT

The Patriot Office,	Quincy
Hartwell's Periodical Store,	Quincy.
H. P. Kittredge,	City Square.
J.P. O'Brien,	38 Hancock St.
C. F. Carlson,	near Quincy Depot.
Miss E. M. Freeman.	Quincy Point.
Shunk's Periodical Store,	Wollaston.
Thomas Gurney,	Atlantic.
Branscheid & Martens	Atlantic.
Branscheid & Martens.	Norfolk Downs.
Peter Haverly,	Quincy Adams.
W. E. Nightingale.	South Quincy.
E. H. Doble & Co.,	West Quincy.
Henry Coram,	West Quincy.
Mrs. Lark's Store,	Brewer's Corner.
William Clark,	East Milton.
South Terminal Station,	Boston.
Fred J. Mullare,	Neponset.
N. R. Procter,	Braintree.
G. H. Hunt,	East Weymouth.
Arthur Dunham,	Houghs Neck.

Poetry.

His Riches.

LILLIAN GREY.

"'Tis a poor Thanksgiving," said Farmer Jack;
"For the crops have failed, and my pet horse died.
My heart's too bitter for thankfulness;
There is nothing but trouble and loss!" he cried.
"Oh, no!" said Mary, his cheerful wife:
"You have me and the children left beside!"

A smile swept over the husband's face:
"We will keep the feast; there shall be no lack.
The Lord forgive me my hasty words!
Forget them, Mary; I take them back.
Since you and the children my riches are,
I'm a millionaire!" said Farmer Jack.

Notes and Comments.

—As a sailing ship that great steel seven-master, Thomas W. Lawson, built at Quincy, seems to be highly successful. She finished her maiden trip in rough weather from Philadelphia to Boston without once wetting her broad decks. Even laden with 7300 tons of coal, the huge schooner stands well out of the water and looks fit for a voyage around the world. It would not be strange if the Lawson and others of her class in years to come were often found engaged in foreign cruising.—Boston Journal.

—There is no friendship in business. The merchant who does not advertise cannot depend upon even his dearest friend to deal with him if that friend finds in the advertisement of a hustling rival what strikes his fancy. The man who advertises commands the patronage of not only his immediate friends, but the whole community. To advertise liberally is to reap profits easily.—Rockland Free Press.

—The mere fact that you feel like loafing does not entitle you to take up the time of a busy man telling him how the world ought to be run.

—The eyes of the scientific world are just now directed toward Table Head, Glace bay, Cape Breton, where the new $200,000 wireless telegraph station, constructed under the direction of inventor Marconi, is approaching completion. It is from here that the first complete wireless message will be sent eastward across the Atlantic, probably, in a few days, at the hands of Sig Marconi himself. The most noticeable feature of this unique outfit is the four steel towers rising to a height of 215 feet above the surface of the headland on which the station has been placed.

—A woman never can understand why a man buys a new Derby hat, that, as far as she can see, is just like his old one.

—There are 15,000 cabs in Paris and 11,000 in London. The drivers in the latter city are the most insolent and extortionate of their fraternity. American visitors, infamously treated by cabmen in both cities, are a rich harvest.

—The law is "off" on small game in Massachusetts, and with some wise exceptions the living things of field and forest are given over to be killed by men and boys with guns who find pleasure in going out and killing. But this is no justification or excuse for the "game hunts" which are organized in some of our country districts, in which the "sportsmen" are divided into two parties in competition to see which can "bag" the greater number of birds and small animals in a specified time of slaughter, usually one or two days. Prof. Charles Eliot Norton, who is a lover of nature as well as a scholar, has to say about this practice: "Such brutal and cruel hunts are a disgrace to the communities where they are allowed. If they cannot be prevented by law, they may at least be branded by public opinion. Every humane and right-minded man and woman in the Commonwealth may be trusted to protest against them. Such wanton wholesale destruction of the beautiful and innocent creatures of the fields and the woods has no excuse or ground of defence. It is as abhorrent to the true sportsman as it is to the hater of sport which involves for the mere sake of excitement the destruction of harmless life." This is not maudlin sentiment it is sound common sense. The "game hunt" is not sport; it is barbarism.—Boston Courier.

—The young man who has nothing to do and is not willing to work will certainly gather moss. One of the best ways to keep a town from rusting and going to decay is for everybody to be busy. Men and women with energy and public spirit can pull a town together and change it from one of lethargy and slothfulness to one of enterprise and progress.

—The lowest tax rate in this state is that of Somerset, only $4 per $1000, while that in Stoughton is $20, much above the average, and the highest in Charlemont, $26. Easton's is only $8.40, Nahant $8, Manchester $8.50, Wenham $6, Hamilton $6.50, Gosnold $5.50, West Tisbury $6, Boxford $5.80, Essex $6.50, Weston $8.70, Mattapoisett $8, Harvard $9.80, Royalston $9; all others over $10, the average running about $15.—Stoughton Record.

—Mr. Marconi has come over the ocean again, and with his habitual reticence. His messages speak louder than his words. All he will say for the present is that he "will have some important announcements to make within a week or two." Late last year, it will be remembered, a single letter was transmitted across the ocean by means of his system. No doubt since that time the young Italian has had a new idea or two. At any rate, it is to him, and to him alone, that the world is looking for the transmission of the first transatlantic wireless message.—Boston Journal.

For a Bad Cold.

If you have a bad cold you need a good reliable medicine like Chamberlain's Cough Remedy to loosen and relieve it, and to allay the irritation and inflammation of the throat and lungs. For sale by all druggists.

—The action of the Boston & Albany railroad in promising that no manufactory on its line of road should suffer from scarcity of coal, is an example that can well be followed by other roads. That corporation has already furnished large quantities of fuel for steam plants, and this has been of great benefit to manufacturing plants, and thus to the operatives.—Old Colony Memorial.

—A great cry is being made for free hides, and a great number of Republicans of this state will admit that the duty of 15 per cent. on hides was not a wise tariff move, and that here will be an opportunity for tariff revision. At the same time, when we consider that this duty makes a difference of only five to ten cents per pair, the mistake does not assume the gigantic proportions that some persons would have us believe, and this tariff mistake is more than offset by the other advantages in the rest of the Dingley tariff bill.—Old Colony Memorial.

—To save a cent a New Yorker used a postal card that had once passed through the mails. He did not save the cent, but had to pay $100 for the experience. Rather costly.

—What utter rottenness there is in the politics of the mining camp State of Montana, if we may believe one-half that either side alleges against the other! Senator Clark's son is out with a statement that he was offered $2,500,000 to join with Heinze to carry the state in aid of the copper combination opposed to the Senator. The scheme included the reorganization of the judiciary by increasing the number of justices of the Supreme Court, the new places to be filled by tools of the conspirators. On the other hand, Judge Harney comes with a statement that young Clark offered him $250,000 if he would resign his position on the bench, leave the state, and admit that he had been bribed to decide the case in favor of Heinze. Judge Harney says he was offered cash, leases on valuable producing mines and that even his wife was approached with an offer of a fine home for her influence on the judge. Mrs. Harney herself signs a statement to that effect. She says the man who made the offer told her she could detail what kind of a house she would like. All Montana is divided. Some believe one of these stories, some the other. But suppose both are true? Meantime the multi-millionaire Clark, once refused entrance to the United States Senate for bribery, now holds a seat there, representing the state of Montana.—Boston Courier.

—Airslee's magazine says: "In a general way, it may be said that the millionaire bachelor who spends from $75,000 to $100,000 a year is living his life in accordance with the demands of the time on men of wealth." The three leading items are: House or apartment, $10,000; restaurant and entertaining, $12,000; yacht, $10,000; horses, $10,000. Such amounts of money are beyond the comprehension of common people, who work hard every day, and even then do not feel wholly sure of a roof, proper food and comfortable clothing for a week at a time. Such extravagances by people of wealth make the relatively poor feel ugly as well as discontented and go a great way to foster socialism.—New England Farmer.

—Professor Koch, the great German bacteriologist, again and most emphatically contends that bovine tuberculosis is not communicable to man and that milk from tuberculous cows is harmless.

—We do not know what our coal dealers may think about it, but the Somerville Journal says: "When a man sells coal in the winter and ice in the summer, he can always afford to give all his children a college education."

—Eighteen foreign countries, and practically every State in the Union, are represented in this year's registration at the Institute of Technology. If Boston isn't a cosmopolitan city, it is certainly not the fault of the institute. —Mass. Ploughman.

TO CURE A COLD IN ONE DAY.

Take LAXATIVE BROMO QUININE TABLETS. All druggists refund the money if it fails to cure. E. W. GROVE'S signature on each box 25c.

Anecdotes.

"When we got to the house," said the fireman, "we found the piano ablaze."

"Did you turn the hose on it?"

Alas, no! You see, I had never learned to play on the piano."—Judge.

"I want to ask one more question," said little Frank, as he was being put to bed.

"Well," acquiesced the tired mamma.

"When holes come in stockings, what becomes of the piece of stocking that was there before the hole came?"

"Mary, I thought I told you, you couldn't have company in the kitchen."

"This is only me brother, mum."

"Your brother? H'm! He doesn't resemble you strongly."

"No, mum. You see, mum, it's only two minutes since I promised to be his sister, mum."

Jagby—"I've a notion to pull that impudent young Pupton's nose, Bagly!"

Bagly—"What for, old man?"

Jagby—"He called me a baldheaded liar?"

Bagly—"Well, he ought to be ashamed of himself! You can't help being baldheaded."

The Soulful Girl—"What is the true test of poetry?"

The Poet—"Well, if one can get a poem accepted that is written on both sides of the paper, he may rest assured that it is a good thing."—Indianapolis Journal.

Dark Hair

"I have used Ayer's Hair Vigor for a great many years, and although I am past eighty years of age, yet I have not a gray hair in my head."

Geo. Yellott, Towson, Md.

We mean all that rich, dark color your hair used to have. If it's gray now, no matter; for Ayer's Hair Vigor always restores color to gray hair. Sometimes it makes the hair grow very heavy and long; and it stops falling of the hair, too.

$1.00 a bottle. All druggists.

If your druggist cannot supply you, send us one dollar and we will express you a bottle. Be sure and give the name of your nearest express office. Address, J. C. AYER CO., Lowell, Mass.

ASSESSORS' AGGREGATES.

The Assessors' table of aggregates for May, 1902, is given below and is compared by the Patriot with the years 1901 and 1897, one and five years previously:

	1902.	1901.	1897.
Number of residents assessed on property:			
Individuals,	3,465	3,415	3,272
All others,	654	626	598
Total,	4,119	4,041	3,870
Number of non-residents assessed on property:			
Individuals,	1,572	1,585	1,233
All others,	210	186	140
Total,	1,782	1,771	1,373
Number of persons assessed:			
On property,	5,901	5,812	5,213
Poll tax only,	5,771	5,373	4,533
Total,	11 672	11,185	9,776
Number of male poll assessed,	7,554	7,021	6,031
Tax on each male poll,	$2	$2	$2
Value of assessed personal estate:			
Excluding resident bank stock	$2,839,850	$2,579,850	$2,268,100
Resident bank stock,	$182,642	$189,975	$186,546
Total,	$3,022,492	$2,769,825	$2,454,646
Value of assessed real estate:			
Buildings, excluding land,	$9,685,275	$9,336,850	$7,876,000
Land, excluding buildings,	$9,448,925	$9,281,725	$7,681,500
Total,	$19,134,200	$18,618,625	$15,557,500
Total valuation of assessed estate,	$22,156,692	$21,388,350	$18,012,146
Tax for State, County and City purposes including overlayings:			
On personal estate,	$52,592.62	$18,748.92	$46,147.34
On real estate,	$332,910.88	$326,452.28	$292,481.00
On polls,	$15,108.00	$14,042 00	$12,062 80
Total levy,	$400,641.50	$389,243.20	$350,690.34
Rate of Tax per $1000,	$17.40	$17 60	$18.80
Number of horses assessed,	1,329	1,331	1,352
Number of cows assessed,	631	710	657
Number of neat cattle other than cows,	9	9	0
Number of swine,	27	32	0
Number of dwelling houses,	4,725	4,527	3,941
Number of acres of land,	6,517	6,560	6,429

Comments and comparisons on the valuation were made at the time the tax rate was announced.

One of the surprises of the table of aggregates is that so few of the poll taxpayers are assessed on property. Subtracting 5,771, the number assessed a poll tax only, from 7,554, the number of male polls assessed, leaves but 1783 polls who are assessed ou property. Some of these are not registered voters, so that the number of voters who are taxpayers may be less than 1700, and possibly less than 1600. Yet Quincy has over 4800 voters.

At the same time there are 3,465 individual residents of Quincy who are assessed on property. So that over one-half of the resident property taxpayers have no voice or vote in the city affairs.

The number of individual resident taxpayers increased 50 in one year and 193 in five years. The number of firms, corporations, etc., classed as "all others," increased 28 in one year and 56 in five years.

Again 1782 of the 5901 property taxpayers are non-residents, nearly one-third. The non-residents decreased 13 in one year, but made a net increase of 331 in five years. While the number residents increased 249 in five years, the non residents increased 409.

The Assessors of 1902 valued the buildings at $236,350 more than the land. In one year the increase in value of buildings was $348,475, and in five years $1,809,275. In one year the land values increased $167,200, and in five years $1,767,425.

The number of horses is 2 less than the previous years and 23 less than five years ago, and only one for every 20 of the population.

The Assessors report that the new Assessors' plans revealed considerable real estate not assessed, yet the table of aggregates tell a different story, as the number of acres assessed in 1902 was 42 less than in 1901.

Other interesting comparisons may be made.

Quincy is now a city of 4725 houses almost wholly homes for one or two families, as is shown in part by the number of voters, which now aggregate 4808, but 33 more than the number of houses. The city has 5021 school children, or 896 in excess of the number of houses. The population is estimate at 28,105.

The following summary shows the progress in housebuilding, the year ending May 1, 1902 having been the best year since 1898, and exceeded but twice:

Year.	Houses.	Gain.
In 1880,	1,753	—
In 1881,	1,777	24
In 1882,	1,836	59
In 1883,	1,919	83
In 1884,	2,003	84
In 1885,	2,089	86
In 1886,	2,219	130
In 1887,	2,352	133
In 1888,	2,458	101
In 1889,	2 616	163
In 1890,	2,766	150
In 1891,	2,935	169
In 1892,	3,169	234
In 1893,	3,336	167
In 1894,	3,486	150
In 1895,	3,644	158
In 1896,	3,764	121
In 1897,	3,940	176
In 1898,	4,176	236
In 1899,	4,277	101
In 1900,	4,464	126
In 1901,	4,527	124
In 1902,	4,725	198

City Council.

Councilmen Fallon and Nickerson were the absent members at Monday night's meeting of the City Council.

The Mayor forwarded the appointment of James C. Dowd as a constable. Confirmed.

The Mayor forwarded a communication from the Commissioner of Public Works relative to water extensions. Laid on the table until later when an order was offered for $4,000 and receipts from services. To joint Committee on Finance and Water.

The Old Colony street railway in a communication, accepted locations granted.

A petition was received from F. Craig to run a compressed air pipe under ground from the Eagle polishing mill. To Executive.

A petition was received for an incandescent light on Taylor street. To Executive.

The New England Telephone Co. petitioned for permission to attach lines to poles of other companies. To Committee on Streets.

The Committee on Streets reported reference to the next Council on the petition for laying out Roslin avenue.

The same Committee reported leave to withdraw on the petition for draining Blake street.

Same committee reported reference to next council on the following sidewalk orders:

$1,000 for gravel sidewalk on south side of Washington street between Chubbuck and South street.

$2,500 for concrete sidewalk on north side of Washington street from South to Wharf streets.

$2,000 for concrete sidewalk on Beach street.

$2,500 for concrete sidewalk on Lincoln avenue.

Concrete sidewalk on Washington street between Coddington street and car barn.

Same committee reported an order for public hearing Nov. 17 on widening Goffe street.

Same committee reported an order granting location of poles on West street to the Telephone Co.

The Committee on Finance reported favorable on order for $350 for sidewalk on Brooks avenue. Took second reading.

Same committee reported no legislation necessary on an order for $350 for crosswalk on Brook street.

Same committee reported on order transferring $400 from appropriation of repairs, etc, of Fire department to that for fire alarm. Took second reading.

Same committee reported on order transferring $100 from receipts for pasturage to Parks. Took second reading.

Same committee reported order for $1000 for laying out Newbury avenue. Took second reading.

Same committee reported on order for $500 for laying out Hamilton street. Took second reading.

Same committee reported on amendment to order for $500 for laying out Edison street, making amount $200. Amendment adopted and order took second reading.

Same committee reported on order for $50 for laying out Eaton street. Took second reading.

Same committee reported a loan order for $4,350 to cover orders passed. Ordered to a second reading.

Upon motion of Councilman Freeman it was voted that when the Council adjourn it be to Tuesday, Nov. 11.

Councilman Nichols offered an order for the Committee on Elections to meet tonight.

Councilman Faxon offered an order instructing the Committee on Poor and the Overseer of the Poor to expend the income of the Johnson fund. Adopted.

The order refunding $7 tax to John V. Scott was passed.

The order granting the Electric Light Company locations on South Central avenue, Adams and Safford streets were passed,

The order for $1,500 for abating the nuisance at the corner of Chubbuck and Washington streets took its second reading.

Councilman Bass moved the matter be referred to Committee on Sewers and Drains. He did not know why it should not have gone there.

Councilman Whiton opposed. It was an important matter. It was injurious to public health.

Councilman Bass wanted to know how money was to be expended.

Councilman Freeman. It was not necessary for the Board of Health to come to Council at all. It had authority under the statutes.

In reply to question Commissioner Knowlton explained how it was proposed to abate nuisance. No money could have been saved by doing the work before Chubbuck street was rebuilt.

Mayor Bryant explained the situation at length. The Board of Health could have abated the nuisance and the city would have to pay. It was though best, however, to come to the Council first. This would save the city from suit for damages.

Councilman Piper said he could not support the order as it was not plain how nuisance was to be abated.

The motion to refer to Committee on Sewers and Drains was lost.

A motion was made to suspend the rules but was withdrawn.

Councilman Bass moved to amend by making the amount $1000. Ruled out of order.

Adjourned at 8.40.

The Best Remedy for Croup.

From the Atchison, Kan., Daily Globe.

This is the season when the woman who knows the best remedies for croup is in demand in every neighborhood. One of the most terrible things in the world is to be awakened in the middle of the night by a whoop from one of the children. The croup remedies are almost as sure to be lost, in case of croup, as a revolver is sure to be lost in case of burglars. There used to be an old-fashioned remedy for croup, known as hive syrup and tolu, but some modern mothers say that Chamberlain's Cough Remedy is better, and does not cost so much. It causes the patient to "throw up the phlegm" quicker, and gives relief in a shorter time. Give this remedy as soon as the croupy cough appears and it will prevent the attack. It never fails and is pleasant and safe to take. For sale by all druggists.

—The French Government has just adopted a system of passenger insurance on the State railways. The purchase of a two cent ticket confers the right to $2000 in case of death or permanent injury, and from $500 to $1000 for minor injury. Any number of tickets may be purchased up to 10.

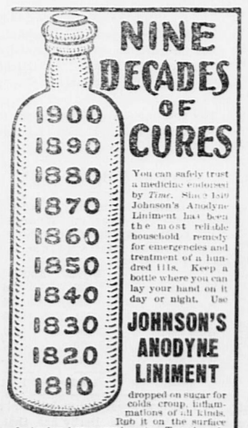

NINE DECADES OF CURES

You can safely trust a medicine endorsed by Time. Since 1810 Johnson's Anodyne Liniment has been the most reliable household remedy for emergencies and treatment of a hundred ills. Keep a bottle where you can lay your hand on it day or night. Use

JOHNSON'S ANODYNE LINIMENT

dropped on sugar for colds, croup, inflammations of all kinds. Rub it on the surface for bruises, burns, sprains, etc. Two sizes, 50 cts. and 25 cts. Free: "*Treatment of Diseases.*"

I. S. JOHNSON & CO., Boston, Mass.

Quincy in History.

"Where American Independence Began" is the title of a book to be published by Houghton, Mifflin & Co. in November. It will be of unusual interest to the people of New England as it tells the story of that remarkable group of patriots in Boston and Quincy among whom independence had its earliest utterance and strongest advocacy. The author is Rev. Daniel Munro Wilson, already known to the reading public by his history of the Old First church of Quincy, over which he was pastor for many years. About fifty illustrations will adorn the book. They will include half-tones of portraits by Stuart, Copley, Hunt and other celebrated artists, treasured in the homes and art galleries of Boston and the halls of Harvard. An idea of the attractive character of the book may be obtained by its table of contents: "The Heirs and Heritage of Freedom," "License Before Liberty," "Liberty Checked," "Judith and Joanna," "John Adams, the Great Advocate of Independence," "John Quincy Adams, the Puritan President," "Charles Francis Adams and the War for the Union," "The Colonial Colonels," "Dorothy Q. and Other Dorothys," "Rare Old Tutor Flynt," and "The Perambulation of Quincy." —Transcript.

November Magazines.

In fiction in this month's Scribner, Mrs. Wharton contributes "The Lady's Maid's Bell," a ghost story and "Harry of England," by Miss Julia Magruder, is a dashing story of the New York horse show. "The American Ship in 1902," by Winthrop L. Marvin, is a very clear statement of the present condition of our merchant marine, including the effects upon it of the recent great shipping combinations.

Notable in interest among the illustrated articles which appear in the current magazine number of The Outlook are: the first instalment of a series of twelve papers by the Hon. John D. Long, Ex-Secretary of the Navy, under the general title, "The New American Navy;" "The Russian and Polish Jew in New York," by Edward A. Steiner, with original photographs — one of a series of articles in which the author is tracing the life and career of immigrants of different races after they are settled in America.

The big feature of the November St. Nicholas is the first instalment of Howard Pyle's new serial, superbly illustrated by the author. In this work Mr. Pyle has attempted to do for "King Arthur" what he did for Robin Hood several years ago. Any boy or girl with an ounce of romance is sure to be much interested in this story, which marks the return to the serial form of publication. Stories of interest to boys are: "A Trip Through the New York Navy Yard," "In the Night Crew," "Baby Elton the Quarter-Back. A charming story for girls is entitled: "Where the Surprise Came in."

In the November number, The Century marks its new year and volume by the introducion of a new type and a lighter looking page. It has a cover in colors by Adamson and adds to the range and interest of its experiments in color printing seven pictures by Maxfield Parrish originally made in color for the series on "The Great Southwest," and which have already appeared in black and white. Apart from Mr. Parrish's artistic work, these pictures challenge attention as examples of what can be done with modern methods of color printing. Two serial stories begin in this number: "The Yellow Van," by Richard Whiteing, which is to be the long serial of the year and "A Forsaken Temple," by Anne Douglas Sedgwick. The concluding part of Mary Adams's "Confessions of a Wife," eagerly awaited by many readers, is also given, and several short stories: "The Swartz Diamond," by E. W. Thomson, "The Echo Hunt," by David Gray and "The Journal of a Millionaire," by George Hibbard.

Not as an illustrated news-magazine only, but also as a literary monthly, the National, of Boston, is establishing its rank among the first half dozen American monthlies. Among the literary features of the November number are stories by Frank H. Spearman, Edward W. Wooley, Willard Dillman, Eva Hampton Prather, Frances Wilson and Lylie O. Harris and Studies of Books and Their Makers. Current affairs are discussed by Joe Mitchell Chapple, who tells how, armed with a letter from President Roosevelt, he saw the coronation of King Edward. The number includes many portraits of celebrities and short illustrated sketches of nine progressive American cities, east and west.

The November Lippincott's magazine is filled with fiction, long and short, varied enough to suit readers of all sorts and sizes. The Monthly Novelette, "The Other Man," by Frederic Reddale, is a modern romance with the spice of mystery. From the diamond fields in South Africa the story quickly shifts to high life in England. A tragedy happily averted makes a good end to a tale which shows those desirable gifts marked originality and spirited style. The soft-coal smoke has evidently not dimmed the "Walnuts and Wine" department, for in the November number it shines out brighter than ever.

A WONDERFUL MEDICINE.

BEECHAM'S PILLS

For Bilious and Nervous Disorders, such as Wind and Pain in the Stomach, Sick Headache, Giddiness, Fulness and Swelling after meals, Dizziness and Drowsiness, Cold Chills Flushings of Heat, Loss of Appetite, Shortness of Breath, Costiveness, Blotches on the Skin, Disturbed Sleep, Frightful Dreams, and all Nervous and Trembling Sensations, &c. **THE FIRST DOSE WILL GIVE RELIEF IN TWENTY MINUTES.** This is no fiction. Every sufferer is earnestly invited to try one Box of these Pills, and **they will be acknowledged to be WITHOUT A RIVAL.**

BEECHAM'S PILLS taken as directed, will quickly restore Females to complete health. They promptly remove any obstruction or irregularity of the system. For a

Weak Stomach, Impaired Digestion, Disordered Liver,

they act like magic—a few doses will work wonders upon the Vital Organs; Strengthening the muscular System, restoring the long-lost Complexion, bringing back the keen edge of appetite, and arousing with the **Rosebud of Health the whole physical energy** of the human frame. These are "facts" admitted by thousands, in all classes of society, and one of the best guarantees to the Nervous and Debilitated is that **BEECHAM'S PILLS have the Largest Sale of any Patent Medicines in the World.**

Beecham's Pills have been before the public for half a century, and are the most popular family medicine. No testimonials are published, as Beecham's Pills

RECOMMEND THEMSELVES.

Prepared only by **Thomas Beecham, St. Helens, Eng., and 365 Canal St., New York.**

Sold everywhere in boxes, 10c. and 25c.

THE NEW HOTEL,

29 Foster Street, Quincy, Mass.

MRS. IDA E. EATON, Proprietor.

Table Board, $4 per Week
Trancients, $1.50 and $2 per Day
Dinners, 35 cents

ALL MODERN CONVENIENCES.
ALL HOME COOKING.

Quincy, Sept. 20. Aug. 16-6m

THE **SANBORN METHOD OF FITTING**

GLASSES

IS BOTH SCIENTIFIC AND PRACTICAL.

You can wear OUR Glasses with comfort and satisfaction.

John W. Sanborn Co.,
3 WINTER ST., BOSTON.
One Flight. Elevator.

Oct. 11. l-w.s.--p-tf

W. G. CHUBBUCK,
Furniture and Piano Mover,

IN AND OUT OF TOWN.

Furniture Packed and Stored.

Carpets Taken Up, Cleaned and Relaid.

JOBBING.

Orders left at Page's Pool Room, or Nickerson's Candy Kitchen, Music Hall Blocks; or at W. T. Arnold's Revere Road.

lp-tf Address, QUINCY, MASS.

Household Receipts.

To have a custard pie of an even nice brown when baked, sprinkle a little sugar over the top just before putting it in the oven.

Impromptu Mince Pie. Bake, in two crusts, the following mixture: One beef's heart boiled tender, seasoned, and chopped fine, one pound of light brown sugar, twice the weight of meat in apples; add raisins, currants, citron, spices and brandy to taste. Of course, this mince meat will be more than enough for one lot of pies.

Marshmallow Cake. One and one-half cupfuls of flour, one cupful of sugar, one and one half teaspoonfuls of baking powder. Sift these together, then break two eggs into a cup, fill the cup with milk and a piece of butter the size of an egg, and stir into the flour. This makes two loaves.

Frosting. One-half cupful of sugar, one-quarter cupful of water boiled together till it strings. Pour this syrup into the beaten white of an egg and one-quarter pound of marshmallows cut in fine pieces. Spread between the layers and on top of the cake.

German Crullers. A cup of thick, sour cream, a cup of sugar, three cups of sifted flour, two egg, a half teaspoonful of salt, a heaping teaspoonful of baking powder, a teaspoonful of vanilla. Beat the eggs until light, then add the sugar; beat again, add the sour cream, mix; add the vanilla and salt. Put the baking powder into the sifted flour and sift again. Now add this to the other ingredients, mix, roll out on a board, cut with a large round cutter; then with a small cutter take out the centers. Drop them quickly into boiling fat; brown one side, turn and brown on the other.

Castle Square Theatre.

Next week at the Castle Square Theatre will be made notable by the first production in this city, at popular prices, of a dramatic version by Edward Rose and H. V. Esmond of Anthony Hope's romantic novel "Phroso." This play was given its first production on any stage in this city four years ago and instantly gained the same favor with the theatre-going public that it had enjoyed with novel readers. In this stage version selections have been skillfully made from the episodes of the novel and pictures arranged to heighten their effect. The first act shows the asssssination of the aged ruler, the arrival of the English purchaser of the island, the rage of the natives, the imprisonment of the Princess and the love at sight between her and her captor. The second and the third are turbulent with as much of the novel's plots and counterplots as they can be made to hold by condensation and rapidity. The passionate, sacrificing love of the Princess for the gallant foreigner is the dominating interest, and it holds its own even against the strong melodramatic scenes into which the action frequently rises. A brief fourth act serves merely as a happy conclusion. The usual distribution of souvenir boxes of choice chocolate bonbons will be made at the Monday matinee.

Don't Try to Master

the subject of life insurance or you will probably give up in despair. There are over 350 different forms of policies written.

Security is the first thing and resources guarantee security.

The Assets of The Mutual Life Insurance Company of New York exceed those of any other life insurance company in existence. They are

$352,838,971.67

LIABILITIES	
Liability for Policy Reserves, etc.,	$280,652,388 84
Liability for Contingent Guar. Fund	60,706,582 83
Liability for Authorized Dividends,	2,480,000 00
	$352,838,971 67

It has paid Policy-holders over

$569,000,000.00

which is more than any other life insurance company in the world has disbursed.

Write for "Where Shall I Insure?"

THE MUTUAL LIFE INSURANCE COMPANY OF NEW YORK
RICHARD A. MCCURDY, President.

L. L. HOPKINS, Manager, Boston, Mass

NEW WALL PAPERS

We have just received a large shipment of choice

ENGLISH PAPERS

for Fall of 1902. We carry constantly in stock the best line of American Wall Papers of any concern in New England. We guarantee to sell Wall Papers as low as any concern in Boston.

Thos. F. Swan,

12 CORNHILL,

BOSTON.

Next Door to Washington Street.

Telephone 3797.

Sept. 20. 3m

"THIS IS THE TIME FOR WORMS."

Have your WORMS got HORSES?

Are they getting thin and weak! Are they "off their feed? Do they "sweat and worry?"

Dr. Emerson's "Dead Shot"

will remove *Worms, dead or Alive from Horse and Cattle.* It will purify the Blood, correct and tone up the stomach, and strengthen the Nerves. Directions with each box. Sold by your druggist or sent by mail upon receipt of *FIFTY CENTS.*

C. B. SMITH & COMPANY,

Wholesale Agents, Newark, N. J.

Dec. 21. 1y

Notice of Dissolution of Limited Partnership or Renewal or Extension thereof.

Pursuant to the provisions of section ten of chapter seventy-one of the Revised Laws, notice is hereby given that the limited partnership heretofore formed or renewed or extended, by the undersigned, under the firm name of

RALPH W.

me Public Library,
Quincy

The Quincy Patriot.

QUINCY, MASS., SATURDAY, NOVEMBER 15, 1902. VOL. 66, NO. 46. FIVE CENTS PER COPY; $2.50 PER YEAR.

The Quincy Patriot,

Established in 1837.

PUBLISHED SATURDAY MORNINGS BY

GEORGE W. PRESCOTT & SON,

OFFICE, No. 1424 HANCOCK STREET.

Subscription Price, $2.50 per Year.

☞ A reduction of fifty cents will be made when paid one year in advance

Quincy Daily Ledger,

The ONLY DAILY in the ONLY CITY in Norfolk County. Established in 1889.

Subscription Price, $6.00 per Year.

☞ A reduction of $1 will be made when paid one year in advance.

ALSO PUBLISHERS OF THE

Braintree Observer

A Weekly Established in 1878

H. T. WHITMAN,

Civil Engineer

—AND—

SURVEYOR,

ADAMS BUILDING, - QUINCY.

Boston Office, - 85 Devonshire street.

Hours, 12 to 2 P. M.

N. B. Plans of nearly all the Real Estate in the City of Quincy can be found at my offices. Telephone connection.

May 28. tf

DR. RALPH M. FOGG,

SURGEON DENTIST.

Teeth extracted absolutely without pain, with the "BOSTON VEGETABLE VAPOR."

DEDHAM. QUINCY. NORWOOD.

At Quincy office, French's Building.

WEDNESDAYS.

At Dedham Mondays and Tuesdays.

At Norwood Fridays and Saturdays.

July 28.

DR. G. R. ENGLAND,

DENTIST.

21 Chestnut Street.

Telephone 126-5.

Quincy, Oct. 1. lp-tf

DR. FENIMORE S. ANDREWS,

DENTIST.

67 Franklin St., Cor. Water St., PINEL BLOCK, QUINCY ADAMS.

OFFICE HOURS,—9 to 12; 2 to 5.

Also, MONDAY and FRIDAY Evenings, 7 to 9.

Telephone number, 146-2.

Aug. 16. tf

DR. C. T. SHERMAN

DENTIST.

Rooms 5 and 6,—Durgin & Merrill's Block,

HANCOCK STREET, QUINCY.

Office Hours, 8 to 12, 1 to 5.

Residence, Greenleaf street.

JOHN W. McANARNEY,

COUNCILLOR-AT-LAW,

ROOM 1, DURGIN & MERRILL'S BLOCK,

HANCOCK STREET, QUINCY.

MR. J. D. BUCKINGHAM,

PIANOFORTE,

will receive pupils on and after Sept. 17th, in all grades.

The method of I. Philipp, the celebrated French master.

Quincy, Sept. 20. 1y

LAUNCHES.

WHERE is the best place to get a good Engine or Boat? One that can be relied upon; is safe, speedy and easily handled. It is at

JOHN STUART COMPANY'S,

Beach and Vassall Sts., Wollaston.

March 22. tf

JOHN F. DONOVAN,

General Contractor

Cellar Building and Grading,

Residence, Chubbuck Street, Quincy Point.

Telephone 174-7 Quincy.

Aug. 30. 6 mos.

J. E. KENILEY & CO.,

PLUMBERS.

All orders promptly attended to at reasonable prices. Satisfaction guaranteed.

NO. 9 TEMPLE STREET, QUINCY.

Jan 6. tf

LEWIS N. CURTIS,

PAINTER, GLAZIER.

LEADED GLASS.

Decorator and Paper Hanger.

OLD FURNITURE REFINISHED.

5 Orchard Place, Quincy, Mass.

Sept. 14. 1y

Granite Firms.

FULLER, FOLEY & CO.,

Granite Manufacturers and Dealers. Works opposite West Quincy Depot.

CAREY BROTHERS,

Dealers and manufacturers of Polished and Hammered Monuments, Curbing and Headstones. Willard street, West Quincy.

LONG & SAUNDERS,

Fine Monumental Work from American and Foreign Granite and Marble. Latest designs. Superior workmanship. Works, South Quincy. Branch, Stoughton, Mass.

MILNE & CHALMERS,

Monumental and Cemetery Work of every description. Works near Quincy Adams Depot. P. O. Address, Quincy, Mass. Branch Office, 24 West Main St., North Adams.

BADGER BROTHERS,

Granite Dealers and Machinists. Monumental Work of all Descriptions Celebrated Ashland Emery for sale. West Quincy.

MERRY MOUNT GRANITE CO.

Incorporated 1881. Manufacturers and Dealers in Monumental and Cemetery Work. Works near Quincy Adams station, So. Quincy.

McGRATH BROS.,

Large stock of Finished Monuments and Tablets constantly on hand. Works at Quincy Adams Station. Established 1854.

SPITZ BROS. & CO.

BOYS' OVERCOATS,

AGES 3 to 17.

We have always been strong on Boys' Overcoats and Reefers. This year we are particularly so. Our styles are correct. Our qualities reliable. Our prices low.

$1.50 to $10.00

Our Boys' Suits, $2.00 to $7.50, are equally strong.

Come and Compare With Others. No Trouble to Show.

SPITZ BROS. & CO.,

65-67 Summer Street, Boston.

Only 2 Minutes' walk from Washington Street, 4 Minutes from South Station.

IRA LITCHFIELD,

CARPENTER and BUILDER,

PEARL STREET,

SOUTH QUINCY.

JULIUS JOHNSON,

Carpenter, & Contractor

—AND—

BUILDER.

Plans and Specifications furnished and estimates given.

Jobbing promptly attended to.

NO. 64 CENTRE ST., QUINCY, MASS.

Telephone, 69-2

June 19. 1y

WILLIAM PARKER & SON,

Carpenters and Builders.

Plans and Specifications furnished and estimates given.

JOBBING PROMPTLY ATTENDED TO.

HANCOCK COURT, . . QUINCY, MASS.

A. W. PARKER,

Carpenter and Builder,

Cor. Putnam and Merrymount Road, Quincy.

HOUSES FOR SALE and TO LET.

PLANS FURNISHED.

Jobbing Promptly Attended to.

W. E. BROWN,

UNDERTAKER,

Office and residence, corner of Canal and Mechanic streets.

Quincy, Feb. 6. tf

NEW WALL PAPERS

We have just received a large shipment of choice

ENGLISH PAPERS

for Fall of 1902. We carry constantly in stock the best line of American Wall Papers of any concern in New England. We guarantee to sell Wall Papers as low as any concern in Boston.

Thos. F. Swan,

12 CORNHILL,

BOSTON.

Next Door to Washington Street.

Telephone 3797.

Sept. 20. 3m

Quincy Savings Bank,

New Savings Bank Building.

President, RUPERT F. CLAFLIN

Vice-President, EDWIN W. MARSH

Treasurer and Secretary, CLARENCE BURGIN

Board of Investment—RUPERT F. CLAFLIN, EDWIN W. MARSH, JOHN Q. A. FIELD, ELIAS A. PERKINS.

BANK HOURS—From 8.30 to 12 A. M., and 2 to 4 P. M. Will close on Saturdays at 12 M.

Deposits placed on interest on the first Tuesday of January, April, July and October.

CONNECTED BY TELEPHONE.

Quincy Jan. 11, 1902. tf

C. L. PRESCOTT,

CONTRACTOR.

HAVING Been appointed City Scavanger, I respectfully solicit the patronage of the citizens, pledging myself to give particular attention to all work entrusted to me, and to do all by the Edson's Odorless Excavating System. Orders may be left at:

POINT,—At Miss Freeman's store.

CITY HALL,—Board of Health office.

AT MY RESIDENCE,

Baxter Avenue, Quincy Point.

March 21. tf

SOUTH QUINCY

Department Store.

A New Line of Eclipse Flannels,	15 cts. a yard
One Lot Gray Blankets,	49 cts. a pair
One Lot of White Blankets,	55 cts. a pair
One Lot of Comforters,	95 cents

South Quincy Department Store.

Timberlake & Small,

Cor. of Franklin and Water Street.

Quincy, Nov. 15. Nov. 1-6mos.

DINING ROOM FURNITURE FOR THANKSGIVING.

Thanksgiving above all times is the time your Dining Room should be attractive. If properly furnished it adds much to the delights of a pleasant Thanksgiving, and it doesn't cost much to own the proper things when you buy them here.

We furnish a whole dining room with chairs table and side board in solid oak as low as $25.00. We have Chairs from $1.00 to $3.00; Tables from $5.00 to $25.00 and Sideboards from $15.00 to $50.00. We have China Closets, Buffets, Serving Tables, Plate Racks, Dining Room Rugs in rich handsome patterns, Dinner Sets, Carving Sets and everything else that goes to make up the ideal Thanksgiving outfit.

It's up to you. Time payments if you wish.

HENRY L. KINCAIDE & CO.

New England's Lowest Priced Furniture Store,

Hancock Street, Quincy.

We keep open Monday, Friday and Saturday Evenings.

EBEN SMITH 1872 MRS. EBEN SMITH. 1897.

PICTURE FRAMING.

FINE GOLD WORK.

147 Summer Street. Boston, Mass.

REGILDING, RESTORING, PASSE PARTOUT.

Formerly Lincoln Street Art Store.

Oct. 12. tf

MACULLAR PARKER COMPANY, BOSTON.

Fall and Winter Suits and Overcoats

FOR MEN AND BOYS

Now Ready.

Garments made in our manufacturing rooms on the premises. Style and workmanship unsurpassed.

Shirts to Measure

We make a Specialty of Custom Shirt Work

Perfect fitting and up-to-date shirts for evening dress, street and negligee wear.

Fine Furnishings

FOR MEN AND BOYS

MACULLAR PARKER COMPANY,

400 Washington Street, BOSTON.

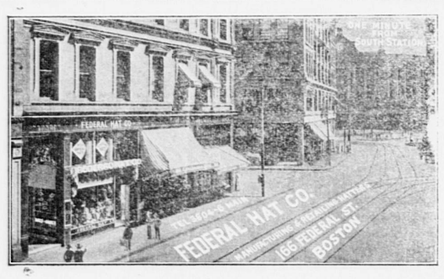

You can rely on a Federal Hat.

Teacher of Piano-forte,

MR. ALLEN H. DAUGHERTY

begs to announce that he has resumed teaching the piano-forte in his Boston studio, and also in

COLONIAL HALL,

Quincy Savings Bank Bld., Quincy,

MONDAYS.

For terms address,

ALLEN H. DAUGHERTY,

4 Colonial Hall, Quincy, or 218 Tremont Street, Boston. Sept. 16-tf

DO YOU HAVE

Headaches?

Ever think it might be caused by some trouble with your eyes. Ninety per cent. of all headaches come from an eye strain. Consult

DR. F. P. VIRGIN,

Specialist on diseases of the eye,

1608 Hancock Street, Quincy.

Hours: 3 to 5 P. M.

20 years experience and satisfaction guaranteed.

Sept. 6. tf

DAVID BROWN,

HORSE SHOEING,

Carriage Work and General Jobbing.

ARLINGTON STREET, - WOLLASTON.

Nov. 9. tf

S. SCAMMELL & SONS,

Carriage Builders

AND PAINTERS.

ALSO HORSE SHOEING AND JOBBING

BY FIRST-CLASS WORKMEN.

Farness Making and Repairing.

All orders promptly attended and faithfully executed.

Buy your Rubber Tires of us.

Factory Quincy Ave., QUINCY. MASS.

Washington Street Cash Market.

538 Washington Street, Quincy Point.

H. B SELLER, Prop.

Choice Meats and Provisions

—ALSO—

High Grade TEAS and COFFEES At Lowest Cash Prices.

Creamery Butter and Fresh Country Eggs a specialty.

We sell all goods at a saving to you as we sell for Cash only.

Sept. 20. 3m

Poetry.

The Pessimist.

BEN KING.

Nothing to do but work,
Nothing to eat but food;
Nothing to wear but clothes
To keep one from going nude.

Nothing to breath but air,
Quick as a flash 'tis gone;
Nowhere to fall but off,
Nowhere to stand but on.

Nothing to sing but songs,
Ah, well, alas! alack!
Nowhere to go but out,
Nowhere to come but back.

Nothing to strike but a gait;
Everything moves that goes;
Nothing at all but common sense
Can ever withstand these woes.

Miscellany.

The Lost Moonstone.

It was a large, bare room, whitewashed once, but now cobwebby as to the ceiling and dingy as to the walls. A dozen sewing machines stood about, each in such a light as its worker could best attain. But no part of the room was dark, for there were large high windows and an ample skylight, which let in a noble flood of light, even to dazzling on a clear day, so that Miss Hall, the forewoman of the shirt factory, petitioned Mr. Chester for a curtain.

"Oh, don't shut out that lovely sunlight!" cried a fresh, young voice.

"You'll blind yourself some day and then you'll know how good it is," replied the unrelenting forewoman.

"I'll send up Peter," said Mr. Chester. Here's an order for six shirts. They must be just right and made by hand. The eyelet holes must be bigger than common, to accommodate the customer's studs. He left it for a measurement; here it is. Keep it today, and hand it to me when you go home. Look out for it."

The patentee and manufacturer of Chester's Superior Shirts, disappeared, and Miss Hall held up the gem and looked at it. Two or three girls left their seats and came, with sewing dangling over their hands, to inspect the stud. It was really a beautiful moonstone of unusual size and luster, set in the narrowest rim of gold.

"I've heard that they are costly things," said Miss Hall. "Go back to your work, girls, and don't idle any longer."

She glanced again at the pearly tints of the moonstone, and carefully dropped it into the lower depths of her "business pocket," as she designated a small bag which hung from her waist.

At the extreme end of the room sat two young women. One was a new hand, who had propitiated Miss Hall by a sample of exquisite needlework. Her name was Floretta Simpson; the other, Dolly Burr, was older, and had been in Mr. Chester's employ ever since he had patented his hand-made shirts, which, from the unvarying excellence of their manufacture, were fast making his fortune. She was now initiating Floretta into certain technicalities. They had to change their seats, for Peter, general utility man, now appeared and draped a white cloth across the sunny skylight, to the darkening of the corner where the girls had placed themselves.

"Can you get along now, think?" said Dolly.

"Yes; you're awfully good," said Floretta. "I know how to sew, but I never could put a garment together. I couldn't do a whole shirt to save my life."

"Well, you won't have to here. We each have separate parts and work on them all the year round. That girl over there does all the necks, unless there are too many; the new hands try the seams first. Last month we were rushed so it took all one girl's time just to put in gussets, and she's a quick worker, too. You're in luck to be set to tucking; I think it's such pretty work!"

"If these are all hand-made garments, what are those machines doing there?" asked Floretta.

"Well, you see there is a cheaper garment which is substantially hand-made, all but the seams, and when work is dull Mr. Chester gets out a lot of them and sells to retailers; but they are not the patented article and don't fetch the same price. You'll have to run a machine sometimes. I'd just as soon, it makes a change. I used to run a machine all the time, but that's hard work."

Dolly loved to talk, and, as Floretta looked interested, she went on.

"I learned ever so many things before I came here. Before I left school I used to be extra hand in bookstores and picture stores during the holidays, particularly Christmas. The hours were long, very often till ten at night, and the season was short, perhaps not more than four or five weeks. After I left school I tried to make it a regular thing, but the evening hours were too much for mother; she wouldn't have it. Then I went with a girl I knew and learned to make men's caps. But the best I could do at that wasn't more than five dollars a week. When you take out car fares and lunches and pay your mother two-and-a half for board, there isn't much left. I left at the end of the season; lucky I did, too. They didn't open again for four months. Mr. Chester was just starting then, and when he advertised for good sewers, I came right in and have stayed ever since."

Floretta sewed in silence a few minutes.

"I hope I shall suit," she said wistfully, "I never worked away from home before, and you don't know how bashful I felt when I first came in, and all you girls looked at me."

Up the stairs—for this attic room was reached by no elevator—fluttered a beautifully dressed, fair-faced young woman. She rushed at Miss Hall, kissed her, nodded with a bright smile to two or three of the girls and began to chatter volubly to the forewoman.

"That's Mrs. Chester," whispered Dolly. "She used to work here before she married Mr. Chester."

Floretta fixed her eyes on the pretty creature. "Can she sew?" she asked, and indeed one would have as soon thought of a butterfly or a white mouse sewing.

"Oh, pretty well; not so well as you and I," answered Dolly, candidly.

"I can't have so much noise here," said Miss Hall, raising her voice. "You must all sew more and talk less. Miss Simpson, if you have that tucking done, I'll set you to work on those eyelet holes. I'll give you the stud to measure by. Now make the eyelet just right for the stem of the stud, neither too large nor too small. Here's the stud; for mercy sake don't lose it?"

"Oh, let me see it," cried Mrs. Chester, rushing forward. "Oh, what a beauty! The idea of this being wasted on a man. It ought to be in a lady's ring. Wouldn't it be a lovely pendant for a necklace? It is a cross between a pearl and a moonstone."

She stayed talking some time longer, then departed, stopping on the top stair to say, "Oh, you poor girls! I wish you could all go to walk this lovely day."

Somehow it seemed darker after she had gone. The girls fell into a silence. Miss Hall called Peter to uncover the skylight. Floretta found herself short of thread and, applying to the forewoman for more, was sharply rebuked for not returning her empty spool, as the rules required. It was now one o'clock. Some of the girls went out for lunch, while others produced small baskets, and in one corner an oil stove did yeoman duty in brewing divers cups of tea.

Floretta felt lonely. She looked at Dolly, but Dolly was sitting out her dinner on the cover of a pasteboard box, so Floretta put on her hat and started for the stairs.

"If you're going out, Miss Simpson," said Miss Hall, looking up from accounts she was auditing, "You'd better hand me that stud."

"I haven't it," said Floretta.

"You haven't it! Why I gave it to you," said Miss Hall in a horrified voice, getting up in a hurry and beginning to search her "business pocket."

"Yes, I know you did," said Floretta, "And measured an eyelet by it; but I haven't seen it since."

A hurried search took place in which all the girls present joined.

Floretta stood on the top stair, not knowing whether to go or stay.

"Miss Simpson," said Miss Hall, sharply, "you'd better be hunting for that stud."

Floretta turned a deep red at the forewoman's manner, but began to do as the rest were doing, turning over rolls of cloth, shaking out garments and searching the floor inch by inch.

"I don't believe it is in this room at all," said a sewer, who breathlessly arose from a prolonged dive under a table.

"I don't know about that," resolutely answered Miss Hall. She walked over to the speaking tube.

"Peter," she called, "ask Mr. Chester to come up here."

Mr. Chester came. Miss Hall talked with him in a low voice for some minutes. Floretta was extremely uncomfortable. She felt sure they were talking about her; besides, the other girls withdrew from her, eating in haste and for the most part silently, or with only slight murmurs to one another. She began to think she didn't want any dinner after all. She took off her hat and went to making eyelet holes again. Mr. Chester approached her.

"What about this stud?" said he, brusquely. "Don't you think you could find it by hunting a little longer?"

Floretta looked at him in silence. She did not know how to meet his words and manner. Her trembling mouth and tearful eyes were eloquent, however, and Mr. Chester softened a little.

"You see," said he, "You're responsible for it. You had it last. Now if it got into your pocket—by accident, you know, or for safe keeping—all you've got to do is to hand it out. Save lots of trouble."

"I haven't it," said Floretta; "I thought Miss Hall came and took it after I got through measuring."

Miss Hall, terrified by the loss of the moonstone, uttered an angry exclaimation

"Well, if that ain't impudence," said she. "Serves me right for taking a girl without any references, first time I ever did it, too! Might have known we should get in some light-fingered person!"

The gathering storm had broken; the accusation had been put into words. Floretta started to her feet; her eyes dried on the instant.

"You asked me for no references; I could have given you plenty," said she, with dignity. "Anybody at home will speak for me—the minister, or the high school teacher or the postmaster—"

"How long will it take to hear from them?" asked Miss Hall, sarcastically. "I think," she added to Mr. Chester, "the quickest way will be to send for the police and have her searched."

"Will you turn your pockets inside out?" asked Mr. Chester.

"Not unless all the other girls do, and Miss Hall, too," replied Floretta, indignantly.

Miss Hall gasped with resentment; Mr. Chester looked puzzled.

"Have you made a very thorough search, Miss Hall?" he asked.

"Very," she replied, with emphasis.

He said no more, but with an anxious brow, left the room.

The girls who had been out to dinner returned. Crumbs were brushed up, the oil stove extinguished, hands washed and work resumed. Floretta's brimming eyes prevented much progress, and Miss Hall suddenly took away her work and gave it to another sewer. Dolly Burr could no longer resist the impulse that made her slip into a seat beside Floretta and say sympathetically. "Don't feel bad about it. Of course it's round here somewhere. I'm going to look again as soon as I've finished this tuck."

"Where can it be? We've looked everywhere," replied Floretta, sadly.

Downstairs, Mr. Chester went to the telephone and rung up his wife, who by this time had reached home, and this is what Peter heard:

"Flossie—Flossie, is that you? I shan't be home to dinner. You could hear me if you didn't try to talk while I'm talking. I shan't be at home to dinner. Did you hear me then? Because I've got to hunt up a customer's stud. It got lost in the workroom somehow. I'm in a hurry. Goodby."

Floretta was faint for want of food, and she had received a nervous shock from the accusation uttered by Miss Hall.

"I feel sick. I ought to go home," she said to Dolly, who immediately offered to get a glass of water, to make a cup of tea, to fix a place for Floretta to lie down and numberless other things.

But Floretta rose reluctantly and moved toward Miss Hall.

"If you have no more work for me, I think I will go home," she said.

"No, you can't go home till Mr. Chester comes back," snapped Miss Hall. "Should think you'd know better than to propose such a thing."

Floretta sank into her chair again, physically unable to do anything but hold on to her throbbing head and long for the unhappy day to close.

She was glad to see Mr. Chester mounting the stairs at last. He spoke to Miss Hall in a low tone, who replied "No, sir;" and Floretta surmised that he had asked if the stud had been found.

One by one the girls finished and folded their work. Those whose duty it was covered counters, shelves, tables and machines with large, white cloths; even Dolly began to make preparations for leaving. Conscious of innocence, Floretta felt no fear and even wondered what the next development would be.

Her wonder was quickly satisfied. Up the stair flew the rustle and tinkle that had been heard once before that day and Mrs. Chester burst upon the scene, her voice preceding her.

"Here's that horrid old moonstone Peter says your're making such a fuss about!" she cried. "I fastened it to my watch chain to see how it would look as a pendant and wore it home and forgot all about it till you—" turning to her husband—"spoke through the telephone about a lost stud!"

Of the sewing girls present some laughed, others exclaimed; Miss Hall stiffly said she had already begun to think she was mistaken about Miss Simpson; Mr. Chester gravely apologized for his wife in the fewest words possible; Mrs. Chester exclaimed and explained; Floretta alone said nothing.

She looked exceedingly white, however, and Mr. Chester called a carriage to take her to her boarding place. Dolly accompanied her and, as the carriage rolled away, exclaimed, "The idea of Mrs. Chester wearing that stud home! I should think you'd be mad enough at the feather-headed thing to shake her!"

"I am too glad the moonstone is found to be mad at anybody," said Floretta.—Eleanor W. F. Bates.

A Feast of Good Things.

St. Nicholas in 1903 promises to go far beyond past successes. Professor John Bach McMaster recently wrote to the editors of St. Nicholas: "Thank you very heartily for the pleasure and profit St. Nicholas brings to my boys."

Boys—and girls—are very much alike the world over. The delight and help that St. Nicholas is giving to Professor McMaster's boys, and thousands of other girls and boys, it holds for every girl and boy who can understand English.

Since the first number of St. Nicholas was published, nearly thirty years ago, many weekly and monthly publications for children have come and gone; but St. Nicholas still holds its place, the unrivalled "prince of periodicals for young folks." It was never more enjoyed by its readers than now, for in addition to the usual serial stories, short articles, etc., there is a department called "The St. Nicholas League," in which the children themselves have an opportunity to take part. There are said to be nearly fifty thousand children now belonging to the League, and prizes are given out each month for the best stories, poems, drawings and photographs sent in by the young members. Any reader of St. Nicholas may become a member.

St. Nicholas announces for 1903 "The Story of King Arthur," written and illustrated by Howard Pyle, a companion story to his famous "Robin Hood," but which readers of the manuscript think surpasses that in the strength and interest of the narrative and beauty of the illustration. Two short stories by Miss Alcott, written for her own little nieces and never before published, will soon appear in St. Nicholas, with other stories and articles by the author of "Mrs. Wiggs of the Cabbage Patch," by Ruth McEnery Stuart, Frank R. Stockton, Clara Norris, and scores of other well known writers. St. Nicholas makes a specialty of papers of information, richly illustrated articles on practical subjects, like the Navy Yard, the Assay office, etc.

The price of St. Nicholas is three dollars a year. The publishers announce that new subscribers who begin with January may receive the November and December numbers free, and so begin the volume and get the commencement of all the serials. The publishers are The Century Co., Union Square, New York.

Good Business Maxims.

Carefully examine every detail of your business. Be prompt in everything. Take time to consider and then decide positively. Dare to go forward. Bear troubles patiently. Be brave in the struggles of life. Maintain your integrity as a sacred thing. Never tell business lies. Make no useless acquaintances. Never appear something more than you are. Pay your debts promptly. Shun strong liquor. Employ your time well. Do not reckon upon chance. Be polite to everybody. Never be discouraged. Then work hard, and you will succeed.—Notes and Queries.

An Englishman's Manners.

Note, as has long been noted, that the only manners the Englishman cares about are what our country cousins call "table manners." He can lay enormous stress upon these without seeming to thaw out, for they really express nothing; and meticulous nicety in the forms of eating and drinking pleases his innate sense of refinment, and chimes in with his dislike for making a mess. Yet a certain Frenchman may not have been far wrong, after all, in saying that "the English would surely not frown so upon a man's mopping up sauce with a piece of bread if they themselves had ever had any sauce worth mopping up." It may be that the Englishman's perfection of deportment at meals comes in part from a lack of temptation to do otherwise. But the truth is none the less apparent, that the complicated conventions regarding what to do, and what to avoid, at table, that obtain in England, do not in any way involve that outward expressiveness which the Englishman abhors; he can obey them without prejudice to his impassivity. And this cult of impassiveness, of self-repression, is essentially Spartan—that of the savage—Scribner's.

Useless Belongings.

Give away what you don't really need in your house. Don't let such things accumulate. They will soon fill attic and cellar, and overflow into other rooms, where they do no one any good. You are not likely to want them again, and it is a nuisance to have them around. Long ago we should have been obliged to get a bigger house for our growing family if I had followed my husband's thrifty plan of saving things, says a writer in Good Housekeeping.

At first he thought I was extravagant, but now he acknowledges that if other families would likewise rid themselves of "truck" they are not likely to use again in a thousand years, house cleaning would be robbed of half its terrors. Thrift is a homely virtue that easily degenerates into miserliness Some of us hoard old clothes, unused furniture, discarded bric-a-brac and the like, simply because that habit has become so fixed we are too stingy to give such things away to worthy folks who need them. Yet we don't mean to be stingy, and are ashamed to discover that we are so.

The Timid Doll.

Helen, five years old, was sent to bed alone, on the third floor, Louise being sick and kept down in her mother's room. It was the first time Helen had thus taken on the grown person's burden, and she was so good about it that presently her elder sister crept up into the room to see how she was getting along, and to tell her a story. She found her with hands clenched around her doll, and with her eyes and mouth screwed up tightly. Helen opened her eyes with a start and gasped: "Oh, sister?"

"Why, what's the matter, Helen?"

"Well—you see, this doll is afraid, and I have to hold her hand. She is 'fraid of foxes and tigers!"

"Nonsense, dearie," the sister said.

"Oh, but she's afraid of more than that—robbers and—burglars.

"Well, why didn't you tell her that mamma and sister were right downstairs?"

"Well 'at is 'e funny part of it. I kept saying just as fast as I could: 'My mozzer is right down 'tairs; my sister is right down 'tairs; my mozzer can hear me is I call'—but 'at doll kept right on being afraid!"—New York Commercial Advertiser.

He Did Not Have It.

Here is a characteristic story of the Hon. Isaac Parker, famous as the terrible Judge at Fort Smith, Ark., who probably sentenced more men to be executed than any other Judge that ever lived. This was not, however, because he was so unrelentingly severe, but because he had the hardest and most numerous lot of criminals to deal with that ever came within the jurisdiction of such an official. One day, when there was an unusually large batch of culprits to be sentenced, the Judge look compassionately over his spectacles at one young scamp, and said, says the Woman Home Companion:

"In consideration of the youth and inexperience of this prisoner I shall let him off with a fine of $50—"

Before the Judge had done speaking the very fresh young man coolly stretched his right leg, and ran his hand into his trousers' pocket on the side, remarking nonchantly, as he did so:

"That's all hunky, Judge; I've got that much right here in my jeans."

"And one year in the penitentiary," continued the Judge. Then, looking over at the convict in a quizzical sort of way, he added, "Do you happen to have that in your jeans?"

Credit Good.

An old negro man walked into the store of Harlan & Harlan on election day and asked for a land slide for a turning plow.

Mr. C. C. Harlan gave him what he wanted. The old man took out some small change, but not enough to pay the bill, and handing the money to Mr. Harlan said:

"Boss, I'll jes' gin yer dis an' let the trick stay here for awhile, till I kin go out and git up the yuther money.

"Can you get the money in town?" asked Mr. Harlan.

"Oh, yessuh."

"Does anybody here owe you anything?"

"No, suh, not a blessed cent."

"You are going to borrow the money, then, are you?"

"Nossuh, I don't borry nuthin."

"How do you expect to get the money then?"

"Oh, I isn't voted yet."—Calhoun Times.

For a Bad Cold.

If you have a bad cold you need a good reliable medicine like Chamberlain's Cough Remedy to loosen and relieve it, and to allay the irritation and inflammation of the throat and lungs. For sale by all druggists.

E. W. Grove

This signature is on every box of the genuine Laxative Bromo-Quinine Tablets the remedy that cures a cold in one day

For the Patriot.

Letter from the Capital.

Washington, Nov. 12, 1902.

The winter political population is gathering in Washington. Familiar faces are once more seen in the hotel lobbies, in the Government offices and about the White House, or rather about the President's office building, and the newspaper correspondents are hurrying hither and yon getting "tips" and getting them denied, vigilantly watching for "news" in regard to the congressional "Derby" which, probably will not be run for a year, but which has for its prize the speakership of the House of representatives and for which there will be many entries though but one contestant can get the place.

As a result of the unquestionable election of a Republican majority in the lower chamber, numerous candidates have been announced. The first actual contestant to come to Washington and proclaim his ambition was Representative Dalzell of Pennsylvania, the apostle of protection in its highest form. With an almost solid delegation back of him and many high protectionists favorable to his cause, Mr. Dalzell will make a vigorous fight and believes that he will have the moral support of Senator Hanna. It will be no easy race, however. Advices from Mr. Cannon of Illinois, state that he has established headquarters in Chicago and that he "proposes to win." His long service as chairman of the committee on appropriations he believes entitles him to recognition, but that very office has made for him many enemies whose cherished appropriation bills have fallen before his merciless axe.

Although New York already has the presidency and the secretaryship of war, she is not content and will put two contestants in the field, Representative Payne, now chairman of the Ways and Means Committee, and Representative Sherman of Utica. A handsome well dressed man appeared at the White House recently and had a long talk with the President. It was Representative Overstreet, secretary of the Congressional Campaign Committee. He refused to state positively his mission in Washington but it is understood that he is here to present the claims of Representative Babcock who has a record of five successful campaigns which he has managed. Up in Maine there is a gentleman, regarded as typical of the new dispensation, who has serious hopes of presiding over the House. It is Mr. Littlefield, who was heralded last summer as the young David who would destroy the trust Goliath. Mr. Babcock has also come to Washington and is on the watch for every new arrival who holds a congressional vote.

As if to add interest to the situation, an unconfirmed rumor has reached Washington to the effect that Speaker Henderson would resign the speakership this winter and thus precipitate the fight, There is little ground for accepting the report but it makes things more interestiug.

A report has been received from Iowa to the effect that Mr. Henderson would contest the gubernatorial nomination with Governor Cummins next spring and that he would have the support of Secretary Shaw who is himself credited with aspirations for the vice-presidency, Mr. Shaw, when seen after the cabinet meeting at the White House, denied that he had formed any alliance with Gen. Henderson and professed no knowledge of the Speakers intentions. It is not likely that the Secretary of the Treasury will form any such alliance while he is still in the Cabinet, but that is not saying that he would not favor Speaker Henderson's ambition to be "vindicated" and to remove Mr. Cummins from an active share in Iowa politics.

The members of the Cabinet are now hurrying back to Washington to prepare their annual reports and to render all the assistance possible to the President in the preparation of his message. The first Cabinet meeting to be held in the new Cabinet room took place last Friday and lasted two hours and a half. It is understood that the President briefly outlined the features of his message to his advisors. In most instances the cabinet officers are bringing their families with them and the social season will doubtless open in the near future. Numerous members of the diplomatic corps have returned to Washington or are on their way, and Secretary Hay is busily engaged with the Columbian and Cuban treaties on both of which it is said progress is being made.

General Corbin, adjutant general of the army, has made public his annual report the most significant feature of which is perhaps, his urgent recommendation that the "canteen" or post exchange at which the sale of beer was permitted be restored. He states that the cases of desertion and the infractions of discipline have greatly increased since the sale of beer was forbidden by the act of Feb. 2, 1901 and alleges that none are more anxious to see the exchange restored in its previous form than those officers "of pronounced temperance views."

Senator Beveridge has returned to Washington and will make arrangements for a brief tour of Oklahoma, Arizona and New Mexico, which are so loudly knocking at the door for statehood. It will be remembered that the Senator promised Senator Quay that his committee would report to the Senate the bill of admission already passed by the House before the Christmas adjournment.

The President will be present at the reception to Luke E. Wright, vice-governor of the Philippines, at Memphis on Nov. 19, and will attend the Union League dinner at Philadelphia Nov. 22, after which he will return to Washington.

Adams.

—Aluminum, the latest metal to come into practical use, has twice before been extracted from the clay which contains it. The first time was in 37 B. C., when a Roman workman named Faber brought to the Emperor Tiberius a cap of silvery-white metal, like silver, but much lighter. In terror lest this novel discovery might render silver of no value, the emperor promptly had the unlucky man beheaded. A similar fate befell a Frenchman who brought a piece of aluminum to the French Cardinal Richelieu. He was imprisoned for life.

The Quincy Patriot.

SATURDAY, NOVEMBER 15, 1902.

Library Improvements.

The French house has been moved off this week preparatory to grading the land and adding it to the library grounds. This great improvement was brought about by the generosity of Mr. Albert Crane of Stamford, Conn., who takes great interest in the library; the gift of his family and a memorial to his father.

By the addition of the French lot and a judicious thinning out of the trees, the library can be seen to much better advantage. It will also help to make the prospective government building more attractive by adding to the open space in the vicinity. Maple place should now be extended and open up a direct way from the centre to the library and government building. In days to come Maple place will probably be a busy thoroughfare with business blocks.

Some generous townspeople should follow Mr. Crane's example and buy enough of the Hospital property to continue the French lot through to Spear and Coddington streets, thus opening the library to three streets and ornamenting each as the building is well worth looking at from any point of view.

If there are others who feel like giving, it is suggested that the city is in sore need of a reading room in connection with the library and a building to the south of the present building would be much appreciated. A block of land similar to the library lot could doubtless be purchased and a building erected which could be connected by a subway with the library. The need of a reading and reference room is more urgent than many of the citizens realize.

Hospital Week.

Although the weather was rather inclement, nearly one hundred ladies and gentlemen gathered at Colonial hall Thursday evening at the meeting of the City Hospital corporation.

The object of the meeting was to arrange for the Hospital week collection.

President William B. Rice presided, and after the election of one new member he stated that $3,500 was needed to carry on the work for the year. It was desirable to raise more if possible so that the debt might be liquidated. It was desirable to enlarge the hospital and as soon as the present debt was wiped out and there was a reasonable assurance that the income will warrant enlarging, it will be done.

Dr. Johnson, Henry McGrath and others spoke of the matter of Hospital Sunday, and hoped that it would be held at some other time this year than on Hospital week, as collectors had found much trouble in collecting owing to this.

It was voted to omit Hospital Sunday this year and that all collections be made by the collectors.

It was then voted that the gentlemen who served as chairmen of the several ward committees last year be appointed this year and that they be empowered to fill any vacancies on the chairmanships and to appoint sub-committees.

The chairmen last year were Fred B. Rice, E. W. Newcomb, Dr. T. J. Dion, Dr. E. R. Johnson and Roger H. Wilde.

It was voted that the pastors of the several churches be requested to call attention to the fact that Hospital Sunday had been omitted.

Upon motion of Fred B. Rice it was voted that the week commencing Wednesday, Nov. 19, and ending Nov. 26 inclusive, be selected as "Hospital week."

Upon motion of Fred B. Rice, the local editors and newspaper reporters were made a committee on publicity.

Brief remarks were made by several of the gentlemen present.

Dr. J. A. Gorden spoke of the needs of the Hospital and its work. This year up to Nov. 13, there had been 216 patients, and the daily average had been twenty, so that at times it was necessary to place cots between the beds. Twenty-eight applications for private rooms had to be refused and if they could have been provided would have brought in from $1300 to $1400.

Rev. C. P. Mills believed in the Hospital, not only for the work it does, but because it was a public and unifying work. It would be well if we had more of this bringing of people into a common relationship and unity and to wipe out the lines of division. He also believed in the hospital because it was a public educator on the proper care of the sick at home. People today are demanding that people at home shall have the best service. He wished it might wake up the sentiment that would sustain a district nurse in each ward to give a temporary relief.

Mr. Rice spoke of the gift of $500 from Mayor Bryant, who suggested a ward for contagious diseases. He would like to see such a ward, but the more passing need was a larger Hospital and a home for nurses. Give us a nurses' home and we will be able to supply all demands for nurses.

N. G. Nickerson spoke of his recent experience as a patient at the Hospital. He had been predjudiced against going there, but he had received the kindest of treatment. He could not say too much of the management. He could not imagine a grander institution. If people thoroughly understood it they would feel different. He also spoke a good word for the physicians, and the tireless energy of the nurses, who so cheerfully administered to the patients.

Rev. E. C. Butler said he often visited the Hospital and as he turned and looked back upon it when leaving, he thought of the kind skill and devotion of our physicians, the patience and care of the nurses in alleviating pain. If we could only do a little more than we have done we would not feel it.

Mayor Bryant spoke briefly. No one who takes the position of executive of the city can realize the great work the Hospital is doing. We do not realize the amount of pain saved by an institution of this kind. If people could understand the value of an institution of this kind there would be no trouble raising money. He thought giving up of Hospital Sunday a good idea and that collection would be better. People do not realize how much suffering contagious diseases cause in families as well as loss of life, and he hoped it would be brought about that a ward would be built. In closing, he said if the trustees feel that the amount appropriated by the city is not sufficient they should ask the City Council for more.

The last speaker was Henry H. Faxon who spoke of the burden of taxpayers. He sympathized with all good work but it was wrong to burden the taxpayers by asking the Council for more money. He had given more than $10,000 besides his income during the past three years.

At this point Mr. Rice said that the meeting was not to discuss town affairs but to devise means to aid the Hospital.

Mr. Faxon refused to speak further and the meeting adjourned.

CITY BRIEFS.

Bryant, or Wilson, or Richards.

Henry H. Faxon is still at the firing line.

Hancock street at the junction of Granite street is being resurfaced.

Mrs. C. M. Lapham is ill at the Quincy Hospital, suffering from pneumonia.

Manet encampment had three candidates for Royal Purple degree Friday evening.

It was on Nov. 12, 1828, that the present Unitarian or First church was dedicated.

It is time to put by your annual contribution for the Hospital ready for the collector.

Mrs. Mary H. Crane and Mrs. Isabelle Souther spent Wednesday at Ponkapoag, Canton, guests of Mrs. C. H. Winslow.

Nov. 12, 1888, Hon. William B. Rice presented to the city of Quincy its hospital and land. Why not a founder's day.

That part of Washington street near the fountain in City Square which was recently a grass plot is being macadamized.

Rev. L. H. Austin who exchanged with Rev. E. N. Hardy Sunday morning, preached an able sermon which met with favor.

Everybody is buying tickets to the G. A. R. fair, because they know that $300 in cash is to be distributed among the season ticket holders.

The will of Mary L. Ruggles of Brookline admitted to probate at Quincy Wednesday gives $1000 to the American Unitarian Association of Boston.

His Honor, Charles M. Bryant has accepted the invitation from the Grand Army boys to be present and formally open their fair next Monday, Nov. 17.

It is rumored that the district and probate court rooms will be located in the new block being erected at the junction of Hancock and Washington streets.

Mr. Walter E. Loud, Quincy's well known violinist started Saturday on a six weeks' tour of the south and west. The opening concert was given in North Carolina.

Announcement has been received of the marriage on Saturday, Nov. 8, of Miss Grace Frances Peck of New York city to Mr. Arthur Ringe Wendell, formerly of Quincy, Mass.

The Mechanic Arts High foot ball eleven, which failed to show up last week for its scheduled match with Quincy High, was defeated by Brighton High on Saturday, 6—0.

Frederick E. Betts was on Saturday indicted by the Suffolk grand jury for larceny of a certificate of stock for fifteen shares of stock in the Adams Express Company from Mary E. Ross.

Campbell Tange, an employe on the Metropolitan sewer at Houghs Neck had his left leg broken last week by a bank caving in. He was taken to the City Hospital in the police ambulance.

E.W. Branch, engineer of the Sewer department of the city, gave an instructive and entertaining talk before the Bethany Brotherhood Tuesday evening on the "Sewer system of Quincy."

The clerks at Johnson Bros. and the Hancock market went on a smelting excursion Wednesday night and caught 117 pounds. They did better than Ed. Larkin, clerk for C. F. Pettengill, who only succeeded in catching one smelt.

Walter T. Harrison, formerly of Thayer academy, played in the U. of P. game Saturday at Cambridge, thereby winning the coveted "H." His friends expect him to make a good record at Harvard next year.

Reports from Machiasport, Me., are that Al Bisson and Tom Smith, the two representatives of the Sunshine club, are having some great shooting, and are bagging lots of game. Their trip may be cut short a few days owing to their supply of bait running low.

The Friday club will be entertained next week by Mrs. Wilson Marsh of Irving place. Mrs. Theodore Hardwick will have the program in charge and among the subjects discussed will be George IV, Catholic emancipation, Sir Robert Peel and Thomas Moore, the political writer.

The second week of Capt. Eddy's vaudeville at Quincy Music hall opened with an entirely new bill, and the audience of 600 or more present pronounced it a very good show. Every act was clean and of merit, and the artists wore new and attractive costumes indicating success.

John R. Graham of Bangor, Maine, treasurer of the public works in that city was the guest and speaker of the evening at the banquet of the Massachusetts Street Railway Association at Young's Hotel, Boston, Wednesday evening. Quincy friends of Mr. Graham are pleased to note his recent successes.

At the annual meeting of Rural lodge, H. F. Pierce of West Newton was elected master, J. P. Prout of Quincy senior warden, H. L. White of Braintree junior warden, Frederick L. Jones of Quincy treasurer, and Walter E. Simmons of Wollaston secretary. The officers will be publicly installed.

Mrs. Tristam R. Newell of Hollis avenue, Braintree, has sent out cards for Wednesday the nineteenth from four to six, inviting her friends to meet Mrs. William S. Stone and Mrs. Everett W. Stone. Mrs. William S. Stone is an October bride and before her marriage was Miss Helen R. Dewson of Adams street, Quincy.

The Registrars of Voters were in session Wednesday from 12 o'clock noon until 10 o'clock in the evening, when registration for the Municipal election closed. During the day 27 names were added to the lists, and 8 restored, making a total of 122 since the close of registration for the State election. The total number now on the lists is 4,929.

The Quincy Branch of the Woman's Alliance had a pleasant Longfellow afternoon in the chapel of the First church Monday. A finely arranged paper on the life and writings of the Poet was read, followed by some beautiful solo songs from his pen. Many poems of his were also read, and a sketch of the Preacher brother, Samuel Longfellow came on the program. The beautiful vesper hymn closed the exercises.

An unsuccessful attempt was made sometime Saturday night to burglarize the store of Rogers Bros. on the corner of Hancock street and Merrymount road. The parties succeeded in getting into the cellar but were unable to force the door leading from the store. They also attempted to gain an entrance from the street floor by forcing one of the doors. It was evidently the work of boys. This is the second time within a few months that this store has been visited by burglars. The first time a little change, cigarettes and crackers were taken.

Full moon tonight.

High course tides next Monday.

A holiday a week from next Thursday.

The days are less than ten hours long.

Another meeting of the City Council will be held next Monday evening.

A baby seal shot in Quincy bay is on exhibition at Johnson Bros. market.

The double house on Hancock street near the car barn is well along toward completion.

Rev. E. N. Hardy preached at the special service at the Braintree Baptist church Thursday evening.

The Fifth Regiment, M. V. M., will go into mourning for one month, in memory of Maj. Walter E. Morrison.

Miss Ethyl Bradley of Gloucester has been the guest of Miss Alice Keith Prescott for a few days this week.

Postmaster C. L. Hammond attended on Wednesday the annual convention of New England postmasters held in Boston.

Mr. and Mrs. George H. Brown of Elm street are receiving congratulations, a son being born to them on Monday.

Rev. E. C. Butler read a paper on Calvinism at a meeting of the Monday club, at 25 Beacon street, Boston, Monday morning.

Benjamin Johnson, Jr., and James H. Lally secured the prizes at the Granite City club whist tournament on Wednesday evening.

The Quincy Bowling team defeated the Weymouth Landings Wednesday evening two games out of three on the Granite street alleys.

Mr. and Mrs. Edward E. Miller of Bigelow street are receiving congratulations, a little boy being added to their home circle on Tuesday.

Mrs. J. Francis Hayward and daughter, Miss Theodora Hayward, have taken apartments on Commonwealth avenue, Boston, for the winter.

Rev. Rowland S. Nichols, who has just returned from the Philippines will preach at both services Sunday at Christ church. He was chaplain of the 23d regiment.

Why does the Grand Army post have a fair? It is for the purpose of replenishing their relief fund, from which they have paid this year over $600 for relief of their comrades and the widows of their late comrades.

The addresses and papers at the Norfolk County teachers' convention Nov. 7th, were unusually interesting, and with Mr. Charles F. Harper of Quincy as presiding officer it was an ideal convention. This city was largely represented.

It was after 7 o'clock Monday night when the Registrars of Voters completed their recount of the votes cast for Representatives at the election last week. As was expected some changes were made but the vote was in no way affected.

Mr. and Mrs. Moses Stevens and daughter Frances, of Newton Centre, were the guests over Sunday of Dr. and Mrs. E. E. Davis of Chestnut street. Mrs. Stevens will be remembered by many as Miss Marcia Sylvester, formerly of this city.

The last in the series of afternoon talks by Miss Ellen Thompson, will be given on Tuesday next at the home of Mrs. E. C. Butler, Russell park. The subject will be: A little inn in North Wales and selections from William Hazlitt's essays.

The Transcript reports that a two-story frame dwelling to cost $8000 above the land will be erected at Quincy for A. B. Robbins of Boston from plans by F. H. Gowing. It will be constructed of wood and will be 36 by 42 feet in dimensions.

Lawyer Mackay of this city has filed a petition in behalf of his client, J. C. L. Soderguest of Boston, for a new trial, in the case for assault on Miss Eva Crockett at the Natural History rooms, Boston. He pleaded guilty at the first trial, but supposed it was for a simple assault.

Today's foot ball game is the last Saturday afternoon game at the Park. Carrolton will arrive from Boston at 2.45. Game starts at 3.30 sharp. Last chance to get a good idea of Wollaston's chances at Ayer. Carrolton was defeated 12 to 0 by Ayer.

The Massachusetts Yacht Racing Association refused Thursday evening to adopt the new 22-foot class. The vote was 12 to 5 in favor, out of 19, and a two-thirds vote of all was required. It was afterwards voted that the 21 and 25 foot classes remain unchanged.

There is to be no Hospital Sunday this year but everybody is invited to contribute generously to the collector in their ward, Hospital week Nov. 19,-26. As this is the only call for money during the year for this worthy object it is hoped the response will be hearty.

Henry H. Faxon states that he is not circulating the nomination papers for Mayor which he took out. He took them out for a party who did not have sand enough to go after them himself. He further said that the papers were being circulated to get a Republican endorsement of George H. Wilson the Democratic nominee for Mayor.

Another excellent entertainment was given in the Bethany Brotherhood course Wednesday evening by the Arion Musical Club. The club of four appeared in selections on mandolins, xylophones and banjos, and there were also banjo and metalaphone solos. The favorite of the evening, however, was Miss Grace E. Sanborn, who was down for three numbers and was recalled on two.

At a special meeting of the Lexington school committee Thursday evening, Henry W. Porter of Abington was elected principal of the high school, and superintendent of schools. Mr. Porter is a graduate of Harvard, class of '96. He was for three years submaster of the Quincy high school, and has just entered upon his fourth year as principal of the Abington high school. He is a son of ex-Mayor Charles H. Porter of this city.

Two assemblies are to be given at Quincy Music hall, one early in December and the other in February under the auspices of those in the Home Science work. Among the patronesses are: Mrs. Edward H. Angier, Mrs. Paul R. Blackmur, Mrs. Walter E. Burke, Mrs. Everett C. Bumpus, Mrs. Arthur H. Doble, Mrs. Edward H. Dewson, Mrs. John Downes, Mrs. William Edwards, Mrs. Henry M. Faxon, Mrs. C. Theodore Hardwick, Miss Elizabeth Johnson, Mrs. Evan Arthur Leigh, Mrs. Herman McIntire, Mrs. W. G. A. Pattee, Mrs. Harry L. Rice, Mrs. Harry E. Russell, Mrs. Eben W. Sheppard, Mrs. Arthur Sibley, Mrs. Thomas L. Sturtevant, Miss Sara Whicher, Mrs. Frank P. Waterhouse.

The Central National bank of Boston closed its doors yesterday and is in the hands of a receiver.

WOLLASTON.

Mr. C. Nelson of Farrington street is confined to his home with illness.

Miss Marion Howe of Newport avenue has gone to Harrisburg, Penn., to visit her sister, Mrs. John R. Brownell, nee Katherine Howe.

Mrs. G. H. Berry who has been spending the past month with her son, Mr. Walter J. Berry of Wollaston, has returned to her home in Machias, Maine.

A kindergarten musical class has been formed in Wollaston and met for the first time at Mrs. Moulton on Monday P. M. under the instruction of Miss Peck of Boston.

Master Gerald Deane Berry observed his fifth birthday by entertaining a few of his friends at his home on Farrington street, Friday, Nov. 7, from 6.30 to 8.30 P. M. The first part of the evening was spent in playing games after which refreshments were served.

Mr. James Kenyon of Wollaston, with his family has moved to Crescent avenue.

Mr. William P. Whitman, father of Mrs. William Washburn of Arlington street, passed away Monday night at his home in Campello.

The next meeting of the Whatsoever Circle will be held with Mrs. Rhodes, Monday, Nov, 17, at 7.45 o'clock. It is intended to pack a barrel that night for the Old Folks Home at Pondville. Contributions of fruit, groceries or cereals solicited.

There is to be a ping pong entertainment in the vestry of the Wollaston Unitarian church on Tuesday evening, Nov. 18. The proceeds will be used to repair the organ.

The vesper service at the Wollaston Congregational church on Sunday was enjoyed by a large audience. The musical program was one of special excellence and was well rendered by the quartette assisted by Miss Adelaide Thomas violinist.

A very pretty baptismal service was observed at the Baptist church in Wollaston on Sunday, at the close of the morning service, when Miss Ruth Marceau and Miss Isabel Fenton were baptized by Rev. Mr. Webber, and Miss Gertrude Barbour by her father, Dr. Barbour.

Mr. Charles B. Harrington, manager of the Philadelphia office of The Dow Portable Electric Co., with his wife will visit friends in Wollaston and East Weymouth the coming Thanksgiving.

This will be their first visit east since their marriage in Philadelphia last June. Mrs. Harrington was one of our well-known Wollaston girls, Miss Mattie G. Corthell. On account of the extra pressure of business at this time of the year, Mr. Harrington will return to Philadelphia on the following Saturday, leaving his wife to visit her mother, Mrs. S. N. Corthell. At Christmas he will return for a few days on a visit to his relatives and friends in East Weymouth, after which Mrs. Harrington will return with him to their home at Philadelphia, where the young people are very pleasantly located with many newly made friends, in the Quaker City.

Miss Isabel L. Albee of Wollaston was reelected secretary of the primary department at the East Norfolk Sunday School convention on Tuesday.

John G. Thomas, the roofer has commenced work on the foundation of an eight-room modern house, to be erected on Standish avenue for his own occupancy.

The first degree staff of Mt. Wollaston Lodge, I. O. O. F., visited Wollaston Wednesday evening and worked the degree for John Hancock Lodge.

The Ladies' Benevolent Society of Wollaston met Wednesday afternoon with Mrs. H. T. Whitman, Grand View avenue.

The football games at the Park Saturday afternoons become more popular as the season advances. Many a business man leaves town early to see the Wollastons add victories to their long list.

The four deer that have been hung up in front of Boynton & Russell's this week, were brought from Maine by Postmaster Burns and party. Mr. Burns says the deer east of Bangor are plentiful, and he got all the law allows. He has some me photographs which he will shortly show to his friends.

E. J. Sheldon and his son Parker, who returned last week from St. John, New Brunswick, will leave the first of next week for the province of Quebec, Canada, where they will be in business this winter. Parker, who is greatly improved in health, thinks his recovery will be complete when he comes "back from the woods."

The second rehearsal of the Wollaston Choral Union will be held Wednesday, Nov. 19, at 7.45 P. M. in the Unitarian vestry. The union will take up the "Rose Maiden" under the leadership of Director Charles Stevens. All singers over sixteen are eligible for membership and tenors and basses are wanted especially.

At a whist party given in I. O. O. F. hall, Wollaston, Thursday evening, under the auspices of Hodenosaunee Tribe of Red Men, twenty tables were in play and the following were awarded the souvenirs for the evening: Mrs. G. A. Burnie, large picture; Mrs. Christie Mavers, white enamel flower stand; Mrs. Bertha M. McLeod, cheese dish; Miss M. Lizzie Furuald, two towels and rack; Mrs. Mary Thomas, fancy dish; Mrs. George Wardwell, candelabra; Mr. Herbert S. Faircloth, hand painted plaque; Mr. Edward Hall, work basket; Mr. Shea, gilt picture frame; Fred Grignon, chocolate pot; Ben. Thomas, jardiniere stand; Mr. C. L. Bean, bamboo book case.

In spite of a rainy evening a goodly number were present at the monthly social at the Wollaston Congregational vestry, Thursday. Great credit is due the committee who provided an excellent supper for the hundred and more who sat down at 6.30. The ladies were assisted in serving by Misses Mary Chase, Elsie Patterson and Flora Wight. The tables looked well with chrysanthemum decorations, each table having a color scheme of its own. The entertainment was unique, consisting of questions and answers making a "Course Dinner," with musical charades later in the evening. Mrs. Loring, the chairman, was assisted by Mrs. Chase, Mrs. Hathaway, Mrs. Hicks, Mrs. Johnson, Mrs. Lincoln and Mrs. Nickerson.

The Wollaston Y. P. R. U. held its first regular meeting at the Unitarian vestry Tuesday evening and about sixty were present. The president Mr. Fred M. Rollins called the meeting to order. Mr. Ray Weston was elected Secretary in place of Mr. H. Houghton Schumacher who resigned. The report of the last meeting was read. A program has been planned for the coming year which will appear in print later. Though the generosity of Mr. Frank E. Parlin, Mr. W. E. Simmons and Mr. Eugene A. Sprague thirty new service books had been purchased and were used for the first time. Mrs. J. Q. A. Litchfield assisted at the piano. The object of the Society was set forth by Mr. Rollins who also read selections from pamphlets. A collection was taken up.

QUINCY POINT AND NECK.

The report that the Raycroft property on Chubbuck street has been sold to a syndicate is denied by the owners, who know of no foundation for the report.

Officer Johnson is now on duty daily at the Fore River shipyard, making a force of four.

It has been decided not to hold another Republican caucus in Ward Two to nominate a third Councilman from the ward, as both Mr. Thompson and Mr. Stone, who were tied for the third place will run on nomination papers. With four Republican candidates in the field all may be defeated.

The United Fruit Company's steamer Admiral Dewey left the Fore River shipyard last week practically a new vessel. She was given a thorough overhauling inside and out while she was under repair. New tops were put on her tanks, her decks were relaid, and a new base plate was set under her engines, which were largely rebuilt. The inside of her hull underwent a careful examination, every part that showed the slightest wear was renewed, and she was completely repainted. The work was done in 27 days.

Residents of Washington street complain of the crowd of drunken roughs that come from Boston on the late train especially Saturday nights and make a nuisance of themselves. Last Saturday night an unusually rough crowd came out and there were drunken fights and shouting all the way down the street. One officer is useless in such a crowd. What is needed is to put on enough officers some such night to handle the gang and run them all in. Granite street used to be the rough place Saturday nights but that is nothing to what Washington street has become.

The fitting out of the protected cruiser Des Moines at the Fore River shipyard has progressed so fast that it is expected that she will be ready for her official trial early next summer. The laying of the wooden main deck was finished last week and her condensers and windlass installed. The propeller shafts are already in place and the engines will be set up at once. All the cruiser's auxiliary machinery, including the various sets of pumps, is ready to go into her hull and the work of installing her electrical plant began this week. The framing of the gunports has been begun and the brass-work of the airports is being put in.

The stern post for the battleship New Jersey is being finished in the Fore River shipyard machine shop preparatory to putting into position at once. It is in one casting weighing eleven tons. The protective decks of both the New Jersey and Rhode Island were about one-third laid last week and the hull plaiting of the forward section of the vessels has been well started since the stem was set up.

One of the New Haven Railroad car floats is to be launched from the Fore River shipyard next week and the other some time during the week following.

The Dreyfus Shirt Manufacturing Co., located in the old Graham shoe factory on Washington street, are to close their place of business in this city and move to Boston.

The torpedo boat destroyer Lawrence has been hauled up at Hanley's Marine railway and is having bilge keels put on.

An enjoyable sociable was held at the Quincy Point church Wednesday evening. A good supper was served, and games were indulged in.

The schooner which was built at Hanley's for a pleasure yacht, has been changed into a fishing smack. She is over 100 feet long and will be one of the best in the business. She has been named, "Fish Hawk," and she will be taken to Gloucester in a few days to be rigged.

DOWNS AND PARK.

The Food Fair which has been held at the Park and Downs church the past week came up to the financial expectations of those who had it in charge. The uniqueness of the affair, in having only foods, made it a success. There were special entertainments for each evening, contributed mostly by local talent. Tuesday evening, Miss May Hastings, vocalist, and Miss Fannie Beckwith, reader, were enjoyed. Wednesday evening, Miss Bjorkman violinist and the Wollaston orchestra rendered musical selections; and Mr. John R. Anderson in his charming Scotch dialect was heard on Thursday evening and also Mrs. Perry of Boston who gave vocal selections. The Kaffee- Klatch was also a great attraction for that evening.

Those in charge of the different tables were as follows:

Candy table, Mrs. Dingwell, Miss Klingenhagen, Miss Gram.

Refreshments and supper room, Mrs. Blake, Mrs. Malcolm.

Bread, Mrs. Cleaves.

Sponge cake, flour table, and Chase & Sanborn tea, Mrs. Addison Brown.

Kitchen, Mrs. Gram, Mrs. Sanford and Mrs. Milbury.

Preserves, jellies and Whitehouse Coffees, Mrs. Stuart.

Cereals, Miss Mary Tobey.

Flour, Mrs. Staples and Miss Marion Brown.

Fancy assorted cakes and crackers, Mrs. Coombs.

Extracts, spices, soups, dressing, Mrs. Frank Sass and Miss Musans.

Canned goods, Mrs. John G. McCloud.

Soap department, Miss Alice Baker and Miss Forbes.

Jell-O, Mrs. and Miss Shay.

Ink and blacking, Horace Titus, Carl Gram.

Combination table, fruit, Ruel Jefferson.

Miss Mabel Davis of Hamilton street gave a party to some of her young friends on Saturday afternoon. It was the occasion of her sixth birthday and she was remembered with many presents. The afternoon was spent in games and later a collation was served.

One of the finest displays of chrysanthemums in our city is at the Norfolk Down greenhouses of John Derringer. He has them in several colors and varieties. They are prize winners.

At the Wollaston Yacht club last week a very pretty masque ball was given. The number of invited guests was limited to sixty. Some very pretty costumes were noticed and one of the best character costumes represented was that of Miss Millie Linnell as an old woman.

Mr. N. J. Teel of Hamilton street is confined to his home with a severe cold.

W. J. Ross of Wollaston who was seriously injured Saturday at the Sturtevant factory at Harrison Square passed away Tuesday evening. He was sixty-two years old. He leaves a wife and children who have the sympathy of many friends.

A fair under the auspices of the Swedish Lutheran church was opened Thursday evening at Faxon hall. The attendance was very large and many sales were made at the tables of useful and fancy articles which were arraigned about the hall. The entertainment consisted of singing by the choir, and music by the orchestra.

—Fitchburg Republicans adopted the Boston caucus act on Thursday by a vote of 146 to 5.

Yale vs. Princeton today at Princeton.

WEST QUINCY.

Miss Mary A. Falvey of West street has returned from the White Mountains, where she has been employed as telegraph operator through the summer, and in January leaves for Ormand, Florida, to accept a similar position for the winter.

The West Quincy A. A. foot ball eleven went to Hingham Saturday but were not in it with the local team. Score: Hingham's 20; West Quincy's 0.

James Rose has been appointed administrator of the estate of John Rose; bond $4,000.

The body of William H. Quincy of Dorchester was brought to West Quincy for interment Monday. Mr. Quincy, a real estate dealer, died of heart disease on Nov. 7, at his home, 26 Angell street, Dorchester. He was 56 years of age. He was born in Dorchester, June 1, 1846, and was the son of Capt. Charles Clement and Mary K. Braiser Quincy of Boston. He began his career as a real estate dealer when about 19 years of age and established the firm of Quincy & Co., with which he was connected up to the time of his death. For 30 years he was located at 28 School street, and with his two sons transacted a large business in the real estate line. He was married on Aug. 7, 1867, to Mary Emma, youngest daughter of Dr. William B. and Emma B. (Glover) Duggan, who survives him, together with three sons and two daughters.

The shipments of granite from the three railroad terminals during the month of October were: West Quincy, 11,079,750 pounds; Quarry railroad, 3,-378,940 pounds; South Quincy, 5,579,-205 pounds; total for the month 20,037,-895 pounds, with teaming additional.

The Monday Evening Whist Club, will meet Nov. 17, at the home of Miss Christina Booth, 5 Owens Place.

Mr. J. C. Carley and Mr. George Elcock of West Quincy leave today for their camp in New Hampshire, where they will enjoy a week's gunning.

William T. Shea of this city attended on Thursday the dinner by Col. W. A. Gaston to the Democratic State Committee.

SOUTH QUINCY.

The registrars of voters met in Ward Three Tuesday night and added six new names and restored three to the voting lists.

Nearly fifty ladies participated in the matinee whist Tuesday afternoon at the birthplace of President John Adams under the auspices of Adams chapter, Daughters of the Revolution. The prizes were awarded as follows: Mrs. James Nightingale, a five o'clock creamer and sugar; Miss Bertha Thompson, a colonial plate; Mrs. Beale, a souvenir of the Adams house.

The First United Presbyterian church will hold Thanksgiving services this year in its own church.

Quincy Mansion School.

Mrs. Horace M. Willard of the Quincy Mansion school has sent out cards for Tuesday the eighteenth from two until five o'clock to meet Mrs. Mary A. Livermore and Mrs. Julia Ward Howe, two of the best known women of the hour. They are to speak from three until four in Livermore hall, a hall named in honor of Mrs. Livermore, who is a personal friend of Dr. and Mrs. Willard and much interested in the school.

The Quincy Mansion school always has the cream and is quite to be envied for the fine instruction, distinguished visitors and social functions which Dr. Willard provides. On Thursday evening in Livermore hall, Samuel Arthur King of London, the eminent Shakesperian scholar and reader who is at present engaged in lecturing at Bryn Mawr college, gave a reading from Hamlet.

The dancing party at the K. of H. hall Saturday evening was well attended and a great success.

Those who were present at Livermore Hall, Quincy Mansion school, Thursday evening, were given a rare treat, when Mr. Samuel Arthur King of London, England, the eminent Shakesperian scholar and reader, gave his interpretation of Hamlet. He followed the passages which related to the development of Hamlet's character, particularly the scene between Hamlet and Ophelia in act III, and between Hamlet and his mother. His impersonation of all the characters were distinguished by strength and versatile power. The character of old Polonias produced from the audience much merriment. There are many who feel that no reader before the public, can be classed as Mr. King's peer for eloquent, scholarly elocution and superior acting. Owing to the inclement weather, many guests from Boston were prevented from attending the reading.

—Miss Nina Danforth has been sentenced to twenty-one months' imprisonment as a penalty for the killing of Andrew J. Emery at South Framingham on May 17 last. This is one of the highest sentences ever given for the crime of manslaughter in Massachusetts. Pale, thin and worn from confinement, she looked a pitiful object, on Wednesday, when she appeared in court for sentence. The proof of her crime was absolute, and she could only hope for sympathy. Miss Danforth admitted the crime. Emery had tricked the girl into a mock marriage, and she believed she was his wife, only to discover he was married and that her marriage was a trick. In revenge she shot him.

Granite Conclave, Independent Order of Heptasophs celebrated its second anniversary Thursday evening at Wilson's hall. Many not members of the order were present and a good time was enjoyed by all. The entertainment consisted of vocal music by M. S. Tutton, Thomas Raiche and David Morfett, phonograph selections by A. A. Linscott, and remarks by Deputy Cellman and visitors from Hub Conclave. At the conclusion of the exercises a collation was served.

—Messrs. McKenney & Waterbury, 181 Franklin street, corner Congress, Boston, have just received from France and Austria, sixty cases of new things in shades for gas, electric and oil lamps. Don't fail to visit their showrooms, where you are welcome.

—Paul Revere Woman's Relief Corps, No. 103, will on Thursday, Nov. 20, conduct a matinee whist party at Hancock hall for the benefit of the G. A. R. Admission, 15 cents. Beautiful presents will be given.

—The new issue of 13-cent stamps, bearing the portrait of Benjamin Harrison, will be sent to postmasters next Saturday.

—Frank G. Cummings of Haverhill, a dealer in granite and monuments, died Thursday.

PISO'S CURE FOR
CURES WHERE ALL ELSE FAILS.
Best Cough Syrup. Tastes Good. Use in time. Sold by druggists.
CONSUMPTION
25 CTS. 25 CTS.

ATLANTIC.

Mr. W. G. Kendall's exhibit of apples was awarded first prize and of pears the second prize at the annual fall show of the Mass. Horticultural Society last week.

The "Twelve Associates" of Atlantic began their second season of whist parties Tuesday evening, Nov. 11th, at Mr. and Mrs. Borst's, home, Prospect street. A very enjoyable evening was spent. The winners of prizes were Mrs. George Hinckley, Mrs. Borst, Charles Hadlock and H. Gearwear.

The alarm from Box 69 a few minutes before 4 o'clock Monday afternoon was for a brush fire at Montclair.

Mrs. P. Kerrigan of Myrtle street is quite ill.

The Sacred Heart church of Atlantic has received a new coat of paint. A new cross will be added to the front of the edifice.

Miss Bertha Nichols of Botolph street has accepted a position as assistant bookkeeper with T. Gurney.

Miss Gertrude Hall of Billings street has been visiting friends in Hyde Park this week.

Mrs. Charles Coe of Billings street met with an accident last week and is confined to the house.

Miss Alice Cleaves of Somerville is the guest of Miss Corinna Wilde of Billings street this week.

Mrs. Charles Safford of Botolph street went to a hospital in Boston Friday, Nov. 5, for surgical treatment.

Friday evening, Nov. 21, Rev. W. T. Perrin, presiding elder will preach at the Atlantic Methodist Church. At the close of the service the second and third quarterly conferences will be held.

Sunday evening at 7 Miss Saye Shibata of Japan will speak at the Atlantic Methodist Church dressed in native costume. She will tell her personal experience, and the public are cordially invited. Preceding the address the usual praise service will be held, led by chorus choir, cornet and solo.

John Golden of Sagamore street has had his house raised and a large piazza added which is quite an improvement.

At the Newspaper Fete being held Nov. 13 and 14 in Atlantic Music Hall, Mr. W. J. Sanborn has very cleverly demonstrated the artistic possibilities of newspapers for effective and unique decoration.

MILTON.

Plans for the new church of the Mission of Our Saviour have been made and work on the erection of the building will commence early in the spring.

A business meeting of the Thursday Evening club was held this week.

Rev. John McGan preached at the Mission of Our Saviour last Sunday evening.

J. E. Quimby, Patrick Maguire and Charles Copeland are on a visit to a slate quarry in Maine in which they are interested.

One of the horses attached to Hose 2 has been off duty this week, owing to an attack of plurisy.

The Fire department was called out on a still alarm Monday for a brush fire near Montclair. Wednesday morning they were called out at 8 o'clock by an alarm from Box 64 for a chimney fire in the house of N. T. Kidder on Adams street. Wednesday afternoon at 2.30 they were again called out by an alarm from Box 12 for a fire at Mattapan.

Sixteen persons will be baptized at the Mission of Our Saviour church Sunday evening. After the service Rev. Mr. Reese will give a talk on the Brotherhood of St. Andrew.

A harvest supper, followed by an illustrated reading on the courtship of Myles Standish, was held under the auspices of the First Congregational church at the Town Hall, Wednesday evening.

WANTED.

WANTED—By Middle aged man, position as bookkeeper, collector or clerk. Good references. Steady employment more of an object than large salary. Address F. S., care Ledger Office.
Quincy, Nov. 13. lp-tf

TO LET.

LARGE Front Furnished Rooms. Furnace heat and bath. Near depot. Suitable for two persons
Quincy, Nov. 8. 147 Upland Road. tf

TO LET.

87 Merrymount Road, Single House, 7 rooms, hot and cold water, bath, furnace, etc.
Upland Road, Upper Tenement, 7 rooms; all modern improvements.
Goffe Street, part of Brackett House, 7 rooms, Lately remodeled. All improvements.
Inquire, A. W. PARKER,
81 Merrymount Road, Quincy, Mass.
Sept. 17. tf

To Let or For Sale.

MODERN HOUSE, 8 rooms, bath, furnace, hot and cold water, etc. 8,000 feet land, over 150 feet frontage. Corner Central avenue and Belmont streets, on the Heights.
Terms of PERCY L. DAVIDSON,
4 Marion street, Wollaston.
Nov. 8. 5w

NEW STORE TO LET
WITH STEAM HEAT.
Or a CAPITAL BUSINESS OFFICE.

IN The remodelled Patriot Building, opposite Hotel Greenleaf, Quincy, a new store 14 x 30. Large show window, steam heat, sanitary arrangements, etc. A very desirable location Apply to GEORGE W. PRESCOTT, Patriot Office, 1424 Hancock street. Oct. 25-tf plo

WOLLASTON HALL

HAS been thoroughly renovated and is now one of the finest halls in the vicinity of Boston. A new Busher and Gerts piano is used. Engagements may be made for all kinds of entertainments, with J. C. PORTER, 190 Taylor street, or with the owner E. F. WOODS, 32 Kilby street, Boston. Telephones 1467 and 1468 Main. Aug. 16-tf

SALESMAN.

ALIVE Man living in Quincy, to sell Watches, Diamonds and Clothing on weekly payments and to do collecting. Good salary and permanent position.
HUB MANUFACTURING CO.,
691 Washington Street,
Nov. 1. Boston, Mass 1m

Desirable Houses
AT LOW PRICES.
F. O. ELLIS,
School Street, Braintree.
Sept. 6. po-tf

A MARRIED MAN

Can best protect his family by securing a policy in the
New York Life Insurance Company.
No Conditions. No Restrictions.
Absolutely Incontestable.
Full information given by
CHARLES W. HATCH,
GENERAL AGENT,
315 Farrington Steet, Wollaston. 81 Milk Street Boston.
April 24-tf p-1y

THE PLACE TO BUY ... ARTISTIC ELECTRIC LIGHT GAS and OIL FIXTURES
We Have The Largest Assortment of LAMPS and FIXTURES in New England
Call and see us or send for Catalogue
THE WORLD
WE LIGHT
McKENNEY & WATERBURY,

ALL GOODS WILL BE DELIVERED FREE AT RESIDENCES IN QUINCY.

Carpets for Fall

Our experience has been that the refurnishing of houses chiefly takes place in the Fall—doubtless in preparation for the various social functions which come with the colder season.

Hence we are now displaying specially attractive **Oriental Carpets and Rugs** (the result of our buyer's recent trip abroad), **Wilton and Brussels Carpets** (both foreign and domestic), **Linoleums**, and a wide variety of other floor coverings in all grades.

Our **Upholstery Department** exhibits its customary choice assortment of **Draperies** and **Furniture Stuffs.**

John H. Pray & Sons Co.

658 Washington St., opp. Boylston St., BOSTON

Represented in Quincy by Mr. Otho A. Hayward; in Wollaston by Mr. W. J. Wellington.

SUNDAY SERVICES.

25th SUNDAY AFTER TRINITY.

Church services are inserted in this paper without charge, but none will be accepted to run until further order. A notice should be sent each week even though it is but a renewal. Give subject and special services when possible. Let all churches be represented.—Eds.

FIRST UNITARIAN CHURCH—Rev. E. C. Butler pastor. Morning service at 10.30. Preaching by the pastor. Sunday School at 12 M.

BETHANY CONGREGATIONAL CHURCH, junction Hancock and Chestnut streets—Rev. E. N. Hardy pastor. Morning service at 10.30. Preaching by the pastor. Sunday School at 12 M. Y. P. S. C. E. at 6.15 P. M. Evening church service at 7.30. Address by Rev. G. H. Adalian an Armenian. Subject: "Turkey, Yesterday, Today and Tomorrow." Mrs. Adalian will also be present dressed in the Turkish costume and will sing Armenian songs. Every one invited.

UNIVERSALIST CHURCH, Washington street—Rev. Merrill C. Ward pastor. Residence, 18 Ashmont street, Dorchester. Service of divine worship at 2.30 P. M. Subject: "The Symphony of Life." Sunday School at 3.45 P. M.

WASHINGTON STREET CONGREGATIONAL CHURCH—Rev. Leon H. Austin pastor. Morning service at 10.45. Preaching by pastor. Sunday School at 12 M. Y. P. S. C. E. at 6.30 P. M. Evening service at 7.15. Prayer meeting Friday at 7.30 P. M. All are invited.

FIRST UNITED PRESBYTERIAN CHURCH. Fort Square—Rev. W. B. Barr, pastor. Congregational prayer meeting at 10 o'clock. Service at 10.30 A. M., by pastor elect. Sabbath School and Bible class at 12 noon. Y. P. C. E. meeting at 6.30 P. M. Subject: "For me." Evening service at 7.30 o'clock. Subject: "Soul Winning." Under the auspices of the Christian Endeavor society. Seats free and all Welcome.

CALVARY BAPTIST CHURCH, Franklin street, —Rev. William Alva Brady, pastor. Residence 25 Pleasant street. Preaching at 10.30 A. M. Bible School at 11.45 A.M. Y. P. B. U. at 6 P. M. Evening service at 7 o'clock. Prayer meeting Friday evening at 7.30.

FIRST PRESBYTERIAN CHURCH, Water and Quincy streets.—Rev. J. Todd, D. D., pastor. Service at 10.30 A. M. Subject: "God's Tilled Land." Sunday School and pastor's Bible class at 12 M. Junior C. E. at 3 P. M. Senior Christian Endeavor at 6 P. M. Evening service at 7 Subject: "Why we should vote 'No License' in Quincy; The Saloon the City's Deadly Foe." Mid-week service Thursday evening at 7.30 o'clock Subject: "Thoughts on the East Norfolk Sunday School Convention." Seats free and all welcome.

METHODIST EPISCOPAL CHURCH, WEST QUINCY—Rev. David L. Martin, Ph. D., pastor. Morning service at 10.30. Preaching by Rev. Jesse Wagner of Wollaston. Sunday School at 11.45. Epworth League at 6.15 P. M. Preaching at 7 o'clock by the assistant pastor Rev. Roscoe D. Tarbox.

WOLLASTON UNITARIAN CHURCH—Rev. Frank Wright Pratt pastor. Morning service at 10.45. Preaching by pastor. Sunday School at 12. All are cordially invited.

CONGREGATIONAL CHURCH, WOLLASTON—Rev. Edward Abbott Chase minister. Morning service at 10.45. Preaching by the minister. Subject: "Sharing the Gifts of Christ." Sunday School at 12.15 P. M Junior Y. P. S. C. E. at 3.30 P. M. Senior Y. P. S. C. E. at 6.30 P. M.

WOLLASTON METHODIST CHURCH, corner Beale and Safford Streets,—Rev. Jesse Wagner, pastor. Residence, 78 Lincoln avenue. Nov. 8. Preaching by Rev. Mr. Martin of West Quincy at 10.45. Sunday School at 12.10. Epworth League meeting at 6 P. M. People's service at 7 P. M. Good music. All are welcome.

MEMORIAL CONGREGATIONAL CHURCH. ATLANTIC—Rev. J. H. Whitaker, pastor. Morning service at 10.45. Sermon by the pastor. Subject: "The Gospel of Return." Soloist, Mrs. Dilnes. Sunday school at 12 M. Evening service 7 o'clock. You are cordially invited.

ATLANTIC METHODIST CHURCH, corner Newbury avenue and Squantum street. Rev. Arthur Wright, pastor. Morning service at 10.45 A. M. Sermon by pastor. Subject: "Commandment Sixth." Sunday school at 12 M. Epworth League at 6 P. M. Miss Shibata will speak. At 7 o clock song service led by chorus choir, cornet and cello. Miss Snye Shibata of Japan will tell her personal experience. All seats free. Every one invited.

TO LET.

Rear of 1459 to 1479, Hancock Street.

Office with room connected. Could be used for office and sample room, 580 square feet floor space, very high studied; city water, wash room and closet.

Room 33-20 feet, adapted for light manufacturing; good light, city water, washroom and closet.

Building with city water, two horse stalls, good light; could be used for stable or storage, 51x20 feet, attic above.

Room—40 x 100 ft., excellent light, elevator, closet, washroom, steam heat and power, one of the best rooms for manufacturing in the city.

Storage—I have 10,000 sq. ft. of floor space, with individual rooms for storing goods of different kinds.

FOR SALE.

Goddard Buggy—Built by Tirrell & Sons, all hand made Price $325.00; now $225.00.

Coal or Junk dealers wagon, built by same firm. Price $225.00; now $125.00.

Upright Steam Boiler, almost new, 25 H.P. This is a great bargain. $125.00.

Tank 500 gallons, with brass pipe coil for heating water, been used but two months, $50.00.

Also lot of shafting, hangers, pulleys, etc.

SINGER SEWING MACHINES.

One new and two second-hand. These are only fit for heavy work like sail-making, harness or carriage work or where heavy stitching is required.

For all information apply to

FREDERICK W. TIRRELL, TRUSTEE.

On the Premises

Quincy, Sept. 20. tf

Caught at Last.

There is little or no doubt but the rascal who murdered Miss Clara Morton in Waverley, Miss Agnes McPhee in Cambridge, and possibly others, has been arrested and is now in the Middlesex county jail. The watches and chains belonging to these women have been found. The watches were found in a pawn shop, where they had been left by a young negro, by the name of George L. O. Perry.

Miss McPhee's watch chain was obtained from a young girl, to whom the colored youth gave it; and the chain that was on Miss Morton's watch was found in a yard on Western avenue, not far from where Perry lived, in Cambridge. It is supposed that it was given by Perry to a young women, and that she threw it away after Perry was arrested.

Allen G. Mason, who had been arrested for the crime, has been discharged.

Socialist Caucuses.

The Socialists held caucuses in all wards Nov. 7, and nominated candidates for Mayor, Councilmen-at-large, School Committee-at-large, and Councilmen from the several wards.

There were two candidates for Mayor, Gustave B. Bates and William T. Richards. Mr. Bates announced that he did not desire the nomination and he received but a small vote. The candidates nominated follow:

For Mayor,—William T. Richards.

Councilmen-at-large,—Alexander D. Booth, Albert G. Coffin, James F. Foye, William M. Packard and Charles H. Sargent.

School Committee-at-large, — Mrs. Emily T. Turner.

Ward Councilmen:

Ward 1,—Gustaf Livendale, Lewis Cote, Daniel Doran.

Ward 2,—Daniel Banks, Willie E. Stoddard, Patrick Conners.

Ward 3, Henry J. Rendle, John Malmquist, James Savage.

Ward 4, — Fred Baylor, William Cochrane, Jeremiah Dennie.

Ward 5,—Clarence H. Barstow, A. Hall Kingsley, Elmer E. Gray.

Ward 6, — Elmer Baker, William Flemming, Andrew Raiche.

Mr. Richards, the Mayoralty candidate, was born in West Brookfield in 1858. He is a machinist by trade, but is employed as a salesman for the Puritan Manufacturing Co. of Boston.

Won by Wollaston A. A.

The Wollaston A. A. won its fifth game Saturday afternoon defeating the Linwood C. C. eleven in a snappy game 16—0. Linwood was minus the services of their regular centre, thereby weakening the line.

A crowd of about five hundred enjoyed the game.

The line up and summary:

WOLLASTON A A	LINWOOD C C
Gearwar le	re H. Lewis
Welsh lt	rt Smith
Ferguson lg	rg W. Lewis
Linnell c	c Atwood
Kemp rg	lg Finch
Ripley rt	e Gearney
	lt Perkins
Otis re	le Ford
Taylor qb	qb Dunbar
Miller lhb	rhb L. Peterson
Scharnagel rhb	lhb Leslie
Fowler fb	fb M. Peterson

Score, Wollaston A. A. 16. Touchdowns, Miller, Taylor, Fowler. Goal from touchdown, Taylor. Umpire, Baker. Referee, Alden. Linesmen, Ela, Vining. Time 20m periods.

Teachers' Course.

While many were kept away from the opening number in the Teachers' course at the High School, Thursday evening, on account of the very unpleasant weather, a good audience greeted Mr. Riddle. The tragedy of the times of Lucretia Borgia by Victor Hugo, occupied the first hour, and the audience was carried back to those Mediaeval times when crime was accepted. A silence prevailed as he held the audience by his power.

The second part, comedy, was a refreshing contrast. "The Country Dressmaker" by Kate Douglas Wiggin, a child poem, and a comic scene in a western jury composed of women, were given, closing with L'Envoi by Kipling, which by its spirit and the refined touch given by Mr. Riddle, all showed that his success comes by nature as well as by careful training.

Frost Carnival.

Great preparations are being made at Bethany church for the Frost Carnival, Nov. 18, 19, 20, which promises to be the event of the season. There will be at least ten artistic booths. All the attendants will be in costume. There will be a Japanese room, doll house, mystery trees with packages for the boys and girls, and lots of other attractions which you cannot afford to miss. A great feature will be the restaurant where lunch will be served from 4 to 10. Supper from 5 to 7.30. Ten kinds of ice cream and sherbet and good food at right prices. The public will appreciate this feature. We cannot enumerate all the many good things at this carnival but want you all to see for yourselves. Proceeds to be used in reducing the chapel debt.

—The Pittsburg Steamship Co. has called for bids for twenty steel steamships to be 550 feet long, 58 feet beam and 30 feet deep.

The Quincy Patriot.

SATURDAY, NOVEMBER 15, 1902.

WEEKLY ALMANAC.	Sun Rises	Sun Sets	Full Tide Morn.	Full Tide Eve.	Sea. Moon rises
Saturday, Nov.	15, 6 34	4.23	10.30	11.00	
Sunday, "	16, 6.36	4.22	11.15	11 45	5.33 P.M
Monday, "	17, 6.37	4.21	12 00	12.15	6.33 "
Tuesday, "	18, 6 38	4.20	12.45	1.00	7.8 "
Wednesday, "	19, 6.39	4.19	1.30	2.00	8.48 "
Thursday, "	20, 6.41	4.19	2.30	2.45	9.56 "
Friday, "	21, 6.42	4.18	3.30	3.45	11.04 "

Full Moon Nov. 15, 12.06 P. M.

This Week's Temperature.

The noon temperature of the week, taken at Pettengill's jewelry store, is compared below with that of last week and the same day of month for three years:

	This Week.	Last Week.	In 1901.	In 1899.	In 1897
Sunday,	45	59	55	57	52
Monday,	60	56	36	58	54
Tuesday,	45	57	43	45	45
Wednesday,	66	54	44	33	40
Thursday,	43	63	45	37	47
Friday,	60	63	40	43	42
Saturday,	—	50	43	44	48

Note and Comment.

If five per cent of the pledges made on the stump were fulfilled, when Congress convenes, the country would have much to be thankful for.

"I will not indorse for that responsible position any man who habitually deals in stocks," said the President recently, when asked to secure appointment for a bright young man who takes an "occasional flyer on the stock market."

Where no convention intervenes it seems entirely unnecessary and unwise to have held the city caucuses as early as Nov. 5. They could have been held this week or even as late as next Monday, and then nominations for the caucuses could have been kept open until Nov. 10 or later.

An inspection of the Quincy industries by prominent gentlemen from other cities is of great benefit to our city in its struggle for prominence. Not until strangers have visited our great granite quarries, hammering sheds and polishing mills, and our $4,000,000 shipyard with $8,000,000 worth of government contracts, do they realize that Quincy, or even Massachusetts, has such important industries.

Edwin Marsh, Esq., voted on Nov. 4th last for the sixtieth time at the annual State elections. A gentleman in Hingham has voted 59 times, but Mr. Marsh of Quincy has gone him one better. He has not missed a State election during the past sixty years, which but a few citizens in the State, can say. And he is good for ten years more in our humble opinion; being strong and active, and doing considerable business each day.

With the establishment of the Fore River shipyard in this city there is a desire on the part of many young men for technical training, and the Massachusetts Institute of Technology and the Lawrence Scientific school of Harvard will have an increased number of students from Quincy. It would be a grand thing, however, if a technical school could be established in this city or a special course arranged at the High school. The Bath Iron Works have taken steps to establish a technical school in Bath, and Quincy should be up to date.

Many prominent members of the City Council will be out of the city government next year. Among these are four chairmen of committees during 1902,—Messrs. Freeman of Finance, Newcomb of Streets, Elcock of Fire Department, and Faxon of Health. These four were also on Finance committee. Peter T. Fallon who has been elected a Representative will also be missed. The City Council should in the future be a stepping stone to the Legislature, as it gives good training, and advancement is a fitting reward for good service. Both the Representatives elected this year are members of the present Council. Then Messrs. Stewart and Thompson failed to get renomination from Republicans, but the former has been picked up by the Democrats, and the latter will run on papers. If all present members, who are candidates, are re-elected, there will be 17 out of 23 with experience. Two "exs" have also been nominated, Mr. Cleverly in Ward Two, and Mr. McGrath in Ward Three, both good men.

The explanations of City Treasurer relative to payment of taxes, do not help the situation much, but still show that Quincy people find it difficult to pay their taxes.

Let us quote first from the printed statement of the City Treasurer just issued for Oct, 31, 1902. The statement shows the entire receipts of the city through the Tax Collector, for the year 1902, to that date, item by item, as follows:

Tax of 1896,	$3.48
Tax of 1897,	4.70
Tax of 1898,	12.55
Tax of 1899,	709.03
Tax of 1900,	59,529.32
Tax of 1901,	71,979.71
Tax of 1902,	63,977.09
Street sprinkling,	1,195.49
Sewer assessments,	19,093.56
Permanent sidewalks,	3,064.17
Excise tax,	0.00

The balances unpaid on Jan. 1, 1902, for the years 1895 to 1901 inclusive, and the levies for 1902 are given year by year as far as known below:

Tax of 1895,	$1,330.63
Tax of 1896,	3,696.01
Tax of 1897,	3,467.39
Tax of 1898,	4,204.19
Tax of 1899,	7,617.71
Tax of 1900,	71,994.02
Tax of 1901,	160,538.87
Tax of 1902,	400,641.50
Street sprinkling,	unknown
Sewer assessment,	unknown
Permanent sidewalks,	unknown
Excise tax,	unknown

It will be seen that on Oct. 31, according to the statement of the City Treasurer, $88,559.16 of the tax of 1901 was unpaid with a year's interest. In his communication today, the City Treasurer does not make it clear just how much has been collected on the levy of 1902, but he informs the Ledger that it is $113,353 46. This is out of a total of $400,641.50, the levy, to which should be added sewer assessments, street sprinkling assessments, sidewalk assessments, etc. It is less than 30 per cent. of the $400,641.50, so that interest must be paid by taxpayers on over 70 per cent. of the taxes of 1902, and many are paying on the years 1901 and 1900, and even further back.

We learn from the Tax Collector that up to the close of business Nov. 13, the amount of real estate taxes of 1902 collected was $180,468.52. This is about 46 per cent. of the total, but still leaves over 50 per cent. bearing interest.

☞ For sick headache try Chamberlain's Stomach and Liver Tablets; they will ward off the attack if taken in time. For sale by all druggists.

Walter E. Morrison.

Mr. Walter E. Morrison of Braintree, major of the Fifth Massachusetts regiment, M. V. M., died at the Polyclene hospital in New York Tuesday afternoon, about four o'clock. He was a member of the Dow Portable Electric Co. and was on a business trip south. Saturday he was taken ill and started for home but was obliged to go to the hospital, where he was operated on for appendicitis, which proved to be a cancer.

Major W. E. Morrison was born in Braintree, May 16, 1864; received his education at the public schools in Braintree and Chauncy Hall school, Boston, obtaining in the latter institution his first military instruction. Upon graduating from Chauncy Hall school he was lieutenant in one of the school companies.

In 1880 he organized a boys' company in Braintree which continued for seven years averaging about fifty young men on the rolls most of the time. In 1887 the company was accepted and mustered into service as Company K, Fifth Regiment of Infantry, Major Morrison being elected captain. He continued to serve as captain until 1897.

In August 1897 upon the promotion of Colonel Bancroft to Brigadier General Major Morrison was elected Major of the Fifth Regiment of Infantry. On the breaking out of the Spanish American War, the Fifth Regiment of Infantry U. S. Volunteers was organized and Major W. E. Morrison was appointed Sr. Major by Governor Wolcott and served with the regiment during the entire time it remained in U. S. service.

The Regiment was mustered out on March 31 and returned home under the command of their own officers, being the only regiment in the U. S. service who were able to do this as all of the others left their regiment as individuals and not as an organization.

Maj. Morrison was marshal of the Old Home Week parade at Braintree last July, and stood high among the people of Braintree and vicinity.

He leaves a widow and three sons, Ibraham F., Harold M., and Walter E.

The body of Maj. W. E. Morrison arrived in Quincy from New York Wednesday night on the 9.49 train. The casket was covered with an American flag. It was taken to Hall's undertaking rooms.

The officers of the regiment except those on detail will report at the South Terminal Station, Boston, Friday, November 14, 1902, at 1 o'clock P. M., and take the 1.43 P. M. train for Braintree to attend funeral.

Commanders of Companies H, C, I, and A with full companies, and the regimental band, will report to Major Stover at the same time and place to act as a military escort.

Military Funeral.

The funeral of Maj. W. E. Morrison was held Friday afternoon from his late residence at Braintree. The services were very largely attended including the staff officers of the second brigade, Col. Whitney and staff and officers of the 5th Regiment, and four companies of the Fifth regiment with the regimental band. There was also present the former officers of Co. K of Braintree, and a number of the Legion of Spanish War Veterans.

The services at the house were conducted by Rev. Mr. Griffin and were followed by the burial service of the Knights of Pythias conducted by Monatiquot lodge of Braintree.

The remains were then escorted to Mt. Wollaston cemetery at Quincy, where the Regimental service was conducted by Chaplin Rev. Francis Edwards of the Fifth regiment, taps being sounded by Bugler J. F. Baker.

Maj. Morrison's horse all saddled and booted was in the parade led by Charles Dixon.

Quincy People's Union.

It must have been gratifying to the signers of the call for a public meeting of the Quincy People's union to have had such a large attendance at Woodward hall. Tuesday evening. The object of the Union is organized effort to make Quincy a more attractive and desirable place in which to live and bring up children.

Mr. Fred B. Rice presided and Mr. George B. Dewson acted as secretary.

The by-laws were read, discussed and adopted with amendments. Papers were circulated for signatures of those who desired to join the Union and about fifty names were secured.

Owing to Mr. D. C. Heath being unable to be present Dr. E. A. Winship of Somerville was present and gave a very earnest talk on the progress of education. He hoped the Union would be progressive and look at the schools and education in a broad way. Not think the way they had been, taught was the best and only correct way but to have each boy and girl taught what he as an individual needed. He said education has progressed as rapidly as surgery and medicine, and there was considerable to learn yet. It is impossible to give all the good ideas and facts presented by Mr. Winship, but his remarks were to the point and heartily endorsed at the conclusion by applause.

Dr. Gordon made a few remarks on the objects of the Union. He said Quincy was by nature a beautiful city, with its seacoast and hills, but man had for years been doing his best to spoil it. He spoke feelingly of the elm tree which was sacrificed last week. When the location of the fountain was talked of the place finally selected was because of the beautiful elm tree which has now been cut down, leaving the fountain bare and unattractive in a dust heap.

It was too late now but the Union could in the future remonstrate and perhaps save the remaining natural beauties. As organized with officers in each ward the Union should accomplish much and we look to a much improved city in years to come.

October Court Business.

Probation Officer Francis A. Spear reports the total number of criminal cases before the District court at Quincy during the month of October to have been 117 against 99 for October 1901.

Of the cases, 50 were for drunkenness; 11 for disturbing the peace; 7 for assault; 7 liquor search warrants; 6 for liquor sale; 6 for larceny; 4 for keeping and exposing liquor for sale; 3 each for malicious mischief, peddling without license, violating fish and game law; 2 each for liquor nuisance, bastardy, keeping unlicensed dog, threat, violation by-laws, violation park rules; 1 each for abduction, neglected child, receiving stolen goods, trespass, search for stolen goods.

Of the cases begun in October seventeen were unfinished Oct. 31.

Co. I of Attleboro, Fifth regiment, which was to have held its annual banquet Nov. 18, has postpond it to Dec. 18, in respect to Maj. W. E. Morrison who died Tuesday. Capt. W. H. Goff, Jr., of Co. I was seriously injured Wednesday by a falling tree.

Wollaston Unitarian Club.

A grand treat was offered the members and guests of the Wollaston Unitarian Club on Tuesday evening at the Unitarian vestry, Wollaston, when Michael J. Murray, Esq., and Rev. E. A. Horton spoke on "Citizenship."

First came a hot roast beef dinner served by men. It included well cooked beef, potatoes and macaroni, celery, rolls, fruits, crackers and cheese in variety, coffee, etc.

President Walter M. Hatch of the club presided, and was bright and witty in his introductions.

Mr. Murray the first speaker, spoke highly of the church, and said it was best advanced through organized effort. Our fathers had acted wisely in separating the State and the church years ago. Religion in older times played a more important part than now, but the government gave all creeds free religions thought and protection. Religion today is a great factor. It is the aider and abettor of all that is good and teaches love of country, and is the safegard of human life.

The speaker paid a high tribute to Ellery Channing, and spoke of the early prosecutor of Roger Williams, John Murray, the Unitarians, the Catholics, and the Hebrews. The public schools were the foundation of our country, and assimilated all nationalities. The church is the enemy of evil, and this club can exert great power for good in this city. I sometimes think those most to blame for bad government are those who do not find it convenient to give a little time to the city for good government.

We cannot have dishonest men in power and uphold good government. But the speaker thought that those in power usually worked for the best. He deprecated unjust attacks on President, Governor or Mayor.

The strength of the country is to be measured by the happiness of its people, their homes, etc. The great cure for all ills is education. Christianity is represented by one word—charity.

Rev. E. A. Horton was pleased at the tribute Mr. Murray paid Ellery Channing, and paid equally high tributes to Bishop Spaulding and Boyle O'Reily. He thought Mr. Murray had touched the keynote of citizenship. He would like to take the word toleration out of the dictionary and insert appreciation and sympathy. Liberty, sympathy, charity and cooperation with others.

The three great questions in this country are the three "Es"—Education, Expansion and Equalization. He enlarged on each. The Patriot wishes it might report him at length, but space will not permit.

A hearty rising vote of thanks was given each speaker, and the issues brought up were then discussed by President Hatch, Senator Sprague, F. H. Bishop, Mayor Bryant, Rev. F. W. Pratt, Walter E. Simmons and F. E. Parlin. It was nearly 10 o'clock when the club adjourned.

The members of the club follow and only six or eight were absent:

President Walter M. Hatch, Dr. C. S. Adams, Rev. E. C. Butler, F. H. Bishop, Howard E. Barnes, Mayor Charles M. Bryant, James H. Broughton, W. H. F. Browne, Charles T. Baker, George W. Bennett, Edward J. Cummings, W. C. Chase, George H. Collyer, W. G. H. Curtis, M. D., W. M. Chase, S F. Copeland, P. L. Davidson, Eugene F. DeNormandie, Levi C. Ela, I. W. Faunce.

H. E. Fiske. Herbert J. Gurney, A. L. Goodrich, J. A. Hall, H. I. Hahn, Percy A. Hull, J. H. Johnson, Arthur E. Linnell, J. Q. Litchfield, C. P. Loring, A. R. Moulton, J. D. Mackay. Rev. Frank W. Pratt, F. W. Plummer, Walter O. Parker, Frank F. Prescott, Rufus W. Poole, Frank A. Page.

Frank E. Parlin, A. J. Preston, Herbert J. Polk, A H Richards, Fred M. Rollins, Wellington Record, M. D. Hon. E. H. Sprague, Walter E. Simmons, Charles R. Sherman, W. Everett Simmons, Jr., E. W. Swift, Charles L. Seavy, Benjamin Sargent, Walter J. Wellington, Frank W. White, H. M. Willard, Frank P. Waterhouse, Frank P. Walker, G. H. York.

Among the invited guests beside the speakers were: Roger H. Wilde, H. W. Read, N. G. Nickerson, Eaton Pierce, William Chapman, C. E. Finch, Jr., Mr. Card, and Aylomer Hatch.

Much of the success of the dinner was due to the attention of the waiters: Francis A. Bishop, Wallace C. Bennett, Raymond W. Parlin, Roy C. Baker, Louis B. Weston and Ray F. Weston.

Quincy Team Won.

The Quincy Association football club journeyed to Franklin Field to meet the Roxbury A. A. football club on Saturday and won 3 to 0. Quincys lined up as follows: Goal, W. Marshall; backs, T. Smith and Brown; halfbacks, J. Gall, J. Smith and J. Craik; forwards, J. Bissett, J. McLeod, R. Robertson, T. Robertson and J. Storey.

Quincys won the toss and played with the wind. The home team kicked the ball off, and one of the Quincy players caught it and passed it to the forwards, who carried it up the field and put it through the goal amid loud cheering, in 10 seconds. The Roxburys tried hard to score but to no avail, Quincys scoring another goal in the first half. After five minutes' rest, the Quincys kicked off the ball and with some fine team work scored number three, the game ending 3 to 0 in favor of Quincy.

This being Quincy's first game, it was a surprise. J. Gall excelled for Quincys in the half back line, and Robertson, Storey, Robertson and Bissett for the forward line.

The Quincys play Roxburys on Nov. 22, on Ward Three playground; game called at 3 o'clock.

Tennis Club Lecture Course.

If the rest of the lectures in the course being given under the auspices of the Quincy Tennis club, are as interesting as the one given at Colonial hall Saturday evening, there will be a larger attendance henceforth to greet Mr. Leon H. Vincent. As it was, the hundred or so who gathered, showed their appreciation of his entertaining way of presenting his subject. Many quite familiar with Dr. Johnson and the Literary club of his time, learned something new about him, and thoroughly enjoyed Mr. Vincent's enterpretation of him. Those not familiar, found much to interest them and will, without doubt study up the subject for themselves. Mr. Vincent is an easy talker; one who holds the attention of his audience from beginning to end, and the end came all too soon on Saturday evening. The next lecture is on Charles Dickens, which ought to be one of the best in the course. It will be given on the 22d.

Election Echoes.

The complete vote of the Tenth Congressional district as received was: McNary, 17,560; Towle, 11,337; a plurality of 6,113 for the Democrats. When the vote for the Socialist candidate is added, it is seen that the Tenth is a large district. In 1900, Naphen received 23,507 to 16,318 for Dr. Pierce. Col. Gaston's plurality in the Tenth district this year was but 4,404.

—F. A. Newell of Franklin, Mass., will present his town with a soldiers' monument, which will be erected before next Memorial Day.

Commissioner Wright Entertains

The friends of County Commissioner Marshall P. Wright, who accepted his invitation for Wednesday were pleased with what they saw in the city of Quincy, as granite quarrying and the building of steel warships was new to most of the party. Commissioner Wright gave them an exceptional opportunity to see these industries.

A special train with one new car left Boston shortly after 10 A. M. and proceeded over the Granite branch to West Quincy. In the party were prominent gentlemen from all parts of Norfolk county, largely those who had assisted Mr. Wright in his canvass for reelection.

At West Quincy the train was run up the mountain over the Quarry Railroad. The principal stop was made at the quarry of the Granite Railway Company, one of the largest in the city, and a busy place. The process of quarrying and splitting granite was watched with interest and the excellent view enjoyed. An additional spur track is being built into this quarry and a new power plant is practically completed.

The train also went as far as the works of the Lyons Granite Co., and on the return the party alighted at the finishing sheds of the Granite Railway Co., and witnessed the work of hammering and polishing. Here also is a new power plant not yet in commission and the foundation for an extensive shed.

The special train then steamed to Quincy via of Braintree, and dinner at The Greenleaf came next on the program. The excellent menu served by Mrs. Abrams, the landlady, was pronounced all Wright.

At 1.30 a special electric car was taken via Washington street for a visit to the Fore River shipyard. The magnitude of the works was a surprise to the out of-the-town guests and new to many of the Quincy gentlemen. The huge hammers in the forge shop were in operation. The large power plan was spic and span and the big air compressors, engines and boilers were of interest. The machine shop appeared mammoth, and the work of the lathes, the saws and other large machines were marvellous.

The new Quincy Point bridge is being put together in sections at the works, and being a Norfolk county job, all took an interest in it. Visits were also made to the cruiser Des Moines and the torpedo boat destroyers Lawrence and Macdonough at their docks.

Some at first thought the nearly completed car floats were battleships, but they more resemble the hulls of scow yachts like the Hostess. They are designed to be towed and will carry 28 cars.

Some were surprised to learn that the battleships New Jersey and Rhode Island, now fifteen per cent. completed, were to be of the largest type of U. S. battleships. Other departments were visited, under escort of Mr. Jones, and two hours were fully enjoyed.

The party also inspected the rebuilding of the Quincy Point bridge, the foundations for which are well advanced. The steel will be on the ground about the first of December and the bridge will be completed in February. A revolving draw will give two openings each 100 feet wide.

The special electric took the party back to Quincy, and the special train followed the 4.12 to Boston. Commissioner Wright was thanked heartily for the day's entertainment.

E. L. Robbins Resigns.

Mr. E. L. Robbins of Wollaston, for the past four years the local representative of the advertising department of the New York, New Haven & Hartford railroad at Boston, has resigned, his successor being H. E. Ellis, a clerk in the office.

Mr. Robbins' retirement is on account of impaired health, and he will seek rest and restoration at his old home in Plymouth. He became connected with the Boston Herald in 1875 as a district reporter, and was permanently attached to the paper's city force in 1876. Later he was placed in charge of the railroad department and in 1889 took service with the Old Colony railroad in a literary capacity, where he remained up to the time of his appointment to the position he has recently vacated.

Mr. Ellis is an enterprising young man who has profited by the experience of Mr. Robbins.

Nominations.

The time for filing certificates of nomination for candidates for the municipal election expires Nov. 17 at 5 o'clock and nomination papers at the same hour Nov. 19. They should be filed before that time in order that the Registrars may look over the names. As far as known but three papers have been taken out. One by Henry H. Faxon who informed the City Clerk it was for mayor. He declined to inform the city clerk in whose interest the paper was to be circulated but said it was for a party who did not want to come for it personally. It is believed that the paper will bear the name of Elisha Packard or be a Republican endorsement of George H. Wilson, the Democratic candidate. The other two papers are for Alexander Thompson and Eugene R. Stone for the City Council in Ward Two.

Foot Ball Today.

The Wollaston Foot Ball Team will play The Carrolton school team at the park this afternoon. Carrolton, although a school team has a very strong eleven, composed of experienced players. Several Boston college men play with this team. They have not been beaten this season and two weeks ago they defeated Hyde Park 18 to 0, and last Saturday they played a strong tie game with South Framingham.

Last week the Linwood team was unable to get here before 3.15 so that the game was late in getting under way. However a large crowd enjoyed the game.

Carrolton will arrive from Boston on the 2.28 train and the game will start punctually at 3.30.

THE OLD RELIABLE

ROYAL

BAKING POWDER

Absolutely Pure

THERE IS NO SUBSTITUTE

City Council.

Councilmen Elcock, Hadlock Hughes, Meyer, Nickerson and Polk were absent from Tuesday night's meeting of the City Council.

Mayor Bryant sent a communication stating that but one of the Fence Viewers elected by the Council had qualified and suggested the election of others.

Laid upon the table until later, when Joseph W. Hayden was elected.

The Mayor announced the appointment of Jeremiah T. Toomey as a constable. Confirmed.

Several petitions for minor licenses were received and referred.

A petition for an electric light on the corner of Palmer and Bicknell streets was referred to the Executive department.

A petition for three electric lights on Brackett street was referred to the Executive department.

The Old Colony street railway petitioned to have the order granting them a location on the Quincy Point bridge amended so that they could use a T rail on the main bridge instead of a grooved girder rail. Laid on the table.

A petition was received asking that the Council pass an ordinance prohibiting the use of sling shots and air guns. To Committee on Ordinances.

The joint committee on Finance and Water Supply reported favorable on the order for $4,000 for water extensions. Took second reading.

The Committee on Election reported the result of the election of Tuesday, Nov. 4, as already published.

Councilman Whiton offered an order directing the City Clerk to prepare notices for the municipal election Tuesday, Dec. 2. Adopted.

Councilman Freeman offered an order for the refunding $31.44 to Mary Bradbury for bill paid the city by mistake. To Finance Committee.

Councilman Smith offered an order for the repairing and painting of the interior of the John Hancock school building. The same to be charged to appropriatian for plumbing of that building. To Committee on Public Buildings.

The order granting the New England Telephone Co. a location on West street, took its second reading and was laid on the table.

The order transferring $400 in the Fire department took its second reading.

The loan order of $4,350 took its second reading.

The order for $1,500 for abating the nuisance at the corner of Washington and Chubbuck streets was taken from the Committee on Ordinances and referred to the Committee on Sewers and Drains.

Adjourned at 8 o'clock.

Quincy Bay.

Time—Nov. 12th, 8 P. M.

Scene—Large flock of wild birds, anxious to land.

Designers on their lives,—two well known sportsmen of Quincy.

Fusilade of one gun,—Four unfortunate ducks.

Boat is hurriedly pushed out with one occupant, but no oar locks, with wind off shore.

Soon found himself enroute for Fort Warren.

Alarming cries are heard for help and after what seemed an endless time help was obtained from the Life Saving station not far from Adams beach, and boat and contents were soon towed safely to the starting place on shore.

Moral,—Oar locks are found to be as useful as oars when on the water.

Quincy Charitable Society.

The annual meeting of the members of this society was held on Monday, Nov. 3, when the following named persons were elected officers for the ensuing year:

President,—Rev. Edward Norton.

Vice President,—Rev. E. C. Butler.

Secretary,—Mrs. Charles A. Spear.

Treasurer,—Mrs. Helen L. Bass.

Directors,—Miss I. F. P. Emery, Mrs. M. E. Merrill, Mrs. J. Frank Merrill, Mrs. Fred L. Jones, Mrs. Arthur Mitchell, Mrs. E. G. Pratt, Miss M. Gertrude Sampson.

The following report of the Treasurer Mrs. E. W. Bass was read and accepted:

Dr.		
Nov. 4, 1901, To balance in Quincy Savings Bank,		$574.97
Nov. 3, 1902, Accrued interest,		18.48
Brackett fund,		90.00
Members fees.		47.10
		$730.55
Cr.		
By Disbursements,		256.11
Balance in Savings Bank,		474.44
		$730.55

Number of families assisted 23.

Dates for Nomination.

The election law is amended so often that it is difficult to keep track of all amendments.

In 1901, there was an amendment relative to the filing of nomination papers which now provides: "In cities, except Boston, certificates of nomination for city offices shall be filed on or before the third Monday; and nomination papers on or before the second Wednesday preceding the day of election."

This requires all caucus nominations in Quincy to be filed on or before Monday Nov. 17, and all nominations by papers on or before Wednesday, Nov. 19, at 5 P. M.

Quincy Voters.

A comparison of the number of names on the voting lists for the municipal election this year with that of a year ago shows that there are 294 more names this year. The following table tells the story:

	1902.	1901.	Increase.
Ward One, Prec. One,	431	410	21
Ward One, Prec. Two,	500	492	8
Ward Two,

Kakas Bros.' Fur Store

Removed to 179 Tremont St. Near Tremont Theatre.

Removed to 179 Tremont St. Near Tremont Theatre.

We honestly believe our new store to be the model fur store of Boston.

Surely it ought to be, since it is the latest to be opened, and is arranged in accordance with what we have learned in more than 25 years' experience.

It is the largest fur salesroom in the city, and is admirably lighted.

Note these facts:

We buy our furs in large quantities for cash direct from trappers — hence a big saving in first cost and a rare opportunity to select the specially fine skins which our trade demands.

We manufacture practically all the furs we sell, in clean workrooms, under our personal supervision.

We sell our furs **under their correct names**—a great point for the buyer to consider.

We shall continue to adhere to the methods which brought us so much success on Bedford street.

Our prices will be kept, as heretofore, at the moderate point.

THE MODEL FUR STORE OF BOSTON.

BOSTON PRICES !

COAL

DELIVERED IN QUINCY

GEO. E. FROST.

Telephone 128-3 Dorchester. P. O. Address Neponset.

We have recently installed new machines which are doing most excellent

Shirt, Collar and Cuff Work.

Send yours and try it.

Old Colony Laundry.

UNDER NEW MANAGEMENT.

Phone Connection.

Quincy, Nov. 1—tf

STEARNS' CYPRESS

IN THE EARLY STAGES of building do not fail to use STEARNS' FLORIDA GULF CYPRESS (1 cheap grade will answer) for Sills and Frames for Piazzas. This precaution will save much money by and by

Then of course you will use CYPRESS GUTTERS, as nearly everyone does, and if you are wise you will also use CYPRESS CONDUCTORS, for they will last longer than anything else. They will not rust out like tin or galvanized iron, nor will they wear out like copper.

Use OUR CYPRESS SHINGLES by all means. You observe that we say OUR Cypress Shingles. Some brands are not much better than pasboard. Ours are HALF AN INCH THICK, and we have a thicker brand, if desired, measuring 5-8 thick. They will last three or four times as long as other woods and will not take fire so easily. This latter suggestion is important in some localities.

Having used CYPRESS so far in your building and having had a good opportunity to observe the particular growth which we handle, you will certainly use nothing else for any exterior finish.

Our CYPRESS CLAPBOARDING has many great advantages, beside those inherent in the wood, which you cannot overlook if you examine it. It will take paint and hold it better than any other wood.

Our CYPRESS COLUMNS, all sizes up to 14 inches, are sawed from the quarter of the log (a big log that), and contain no heart centre. They are bored lengthwise through the centre. We turn them, flute them, furnish capitals of wood, hand-carved or paper-mache.

Then we supply CYPRESS PIAZZA FLOORING, RAILS, BALUSTERS, URNS, FINIALS and so on through the list of all exterior work, for there is no available wood so desirable as CYPRESS for exterior woodwork.

For INTERIOR FINISH the range of desirable woods is very great—measured, in fact, only by personal fancy and the pocketbook; for it is possible to obtain superior effects IN CYPRESS at a comparatively low cost. Let us explain this. Don't be old-fashioned. Send for our book, "Cypress Lumber and its Uses."

THE A. T. STEANS LUMBER COMPANY.

Established 1849.

Main Office, Mills and Wharves at Neponset, Branch Office and Exhibit, 166 Devonshire Street and 19 Federal Street, Haymarket Square Salesrooms, 1 Sudbury Street, corner Merrimac Street, } BOSTON.

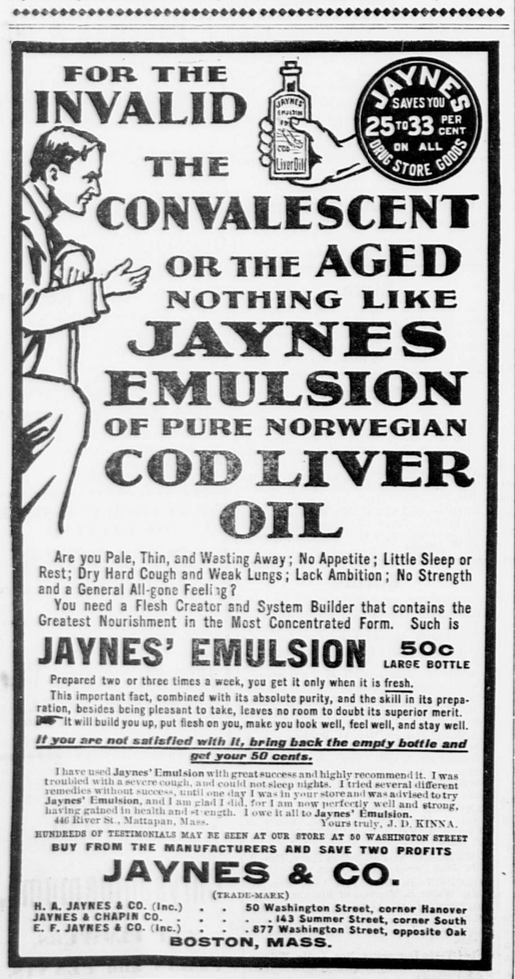

Are you Pale, Thin, and Wasting Away; No Appetite; Little Sleep or Rest; Dry Hard Cough and Weak Lungs; Lack Ambition; No Strength and a General All-gone Feeling?

You need a Flesh Creator and System Builder that contains the Greatest Nourishment in the Most Concentrated Form. Such is

JAYNES' EMULSION 50c LARGE BOTTLE

Prepared two or three times a week, you get it only when it is fresh.

This important fact, combined with its absolute purity, and the skill in its preparation, besides being pleasant to take, leaves no room to doubt its superior merit. It will build you up, put flesh on you, make you look well, feel well, and stay well.

If you are not satisfied with it, bring back the empty bottle and get your 50 cents.

I have used **Jaynes' Emulsion** with great success and highly recommend it. I was troubled with a severe cough, and could not sleep nights. I tried several different remedies without success, until one day I was in your store and was advised to try **Jaynes' Emulsion**, and I am glad I did, for I am now perfectly well and strong, having gained in health and strength. I owe it all to **Jaynes' Emulsion.** Yours truly, J. D. KINNA. 446 River St., Mattapan, Mass.

HUNDREDS OF TESTIMONIALS MAY BE SEEN AT OUR STORE AT 50 WASHINGTON STREET

BUY FROM THE MANUFACTURERS AND SAVE TWO PROFITS

JAYNES & CO.

(TRADE-MARK)

H. A. JAYNES & CO. (Inc.) . . 50 Washington Street, corner Hanover
JAYNES & CHAPIN CO. . . . . 143 Summer Street, corner South
E. F. JAYNES & CO. (Inc.) . . 877 Washington Street, opposite Oak

BOSTON, MASS.

We Do Job Printing

WITH NEATNESS AND DISPATCH

GEORGE W. PRESCOTT & SON

The Quincy Patriot.

Sixty-Sixth Year.

SATURDAY, NOVEMBER 15, 1902.

SINGLE COPIES 5 CENTS.

FOR SALE AT

The Patriot Office,	Quincy
Hartwell's Periodical Store,	Quincy.
H. P. Kittredge,	City Square.
J.P. O'Brien,	38 Hancock St.
C. F. Carlson,	near Quincy Depot.
Miss E. M. Freeman.	Quincy Point.
Shunk's Periodical Store,	Wollaston.
Thomas Gurney,	Atlantic.
Branscheid & Martens	Atlantic.
Branscheid & Martens.	Norfolk Downs.
Peter Haverly,	Quincy Adams.
W. E. Nightingale.	South Quincy.
E. H. Doble & Co.,	West Quincy.
Henry Coram,	West Quincy.
Mrs. Lark's Store,	Brewer's Corner.
William Clark,	East Milton.
South Terminal Station,	Boston.
Fred J. Mullare,	Neponset.
N. R. Procter,	Braintree.
S. H. Hunt.	East Weymouth.
Arthur Dunham,	Houghs Neck.

Poetry.

Hymn.

SAM WALTER FOSS.

A creedless love, that knows no clan,
No caste, no cult, no church but Man,
That deems today, and now, and here
Are voice and vision of the seer;
That through this lifted human clod
The inflow of the breath of God
Still sheds its apostolic powers,—
Such love, such trust, such faith be ours.

We deem man climbs an endless slope
Toward far-seen tablelands of hope;
That he through filth and shame of sin,
Still seeks the God that speaks within;
That all the years since time began
Work the eternal Rise of Man;
And all the days that time shall see
Tend toward the Eden yet to be.

Too long our music-hungering needs
Have heard the iron clash of creeds.
The creedless love that knows no clan,
No caste, no cult, no church but Man,
Shall drown the mellow music all,
The dying jangle of their brawl:
Such love with all its quickening powers,—
Such love to God and man be ours.

Notes and Comments.

—President Elliot is reported to have charged the public schools with a measure of responsibility for drunkenness, gambling, mob law, improper plays and ignorant voting. The charge naturally stirs up a hornet's nest, and justly so. Rather than to look abroad for a part cause of the evils he is reported to have cited it would better become President Elliot to turn his attention to the students that are his personal charge. He would do well to put his foot down on such carousing and general lawlessness as a certain part of Harvard men often indulge in. Such a course on his part would do more honor to himself than his reputed diatribe against the public schools. Such a course would moreover remove the stigma on Harvard, a stigma for which the greater part of the students have to bear the shame. Have to bear it simply because a small body of students seizes every opportunity to make a nuisance of itself, confident that President Elliot is too busy pointing out the mote in the public schools' eye to concern himself with at least another mote, and possibly a beam, in Harvard's eye.—Boston Home Journal.

—Albany has voted not to accept $165,000 from Andrew Carnegie for a public library building. Apparently Albany doesn't know how hard Mr. Carnegie is trying to avoid the disgrace of dying rich.—Somerville Journal.

—There was no "landslide" in the Congressional elections last Tuesday. The political party now in control of the 57th Congress will hold its control in the 58th. The break of the mid-term election was less serious than usual, and the administration party will maintain a nominal majority in the House of Representatives during the remainder of the Roosevelt regime. Under the antiquated arrangement made when the journey from Boston to Philadelphia occupied the better part of a fortnight, the Congress elected last week does not meet in regular session until December, 1903, thirteen months distant. In that time a great many things will happen. It is not inconceivable that the entire aspect of public questions may change before these Congressmen take their seats.—Boston Courier.

—Three hundred million feet of logs were cut on the Penobscot river last season. This is the biggest harvest ever known, and nearly half of it is for the manufacture of paper.

—How easily some of the people are fooled all of the time—as Abraham Lincoln noticed. A certain well-known market in this city has been calling attention to the fact that on one day of the week it would have "bargain sales" of meats and vegetables. As a result the various stores of the concern were packed with a buying horde, and brags were heard as to the bargains picked up. As a matter of fact the prices asked were exactly the same as ruled all the time in these stores, where many staples are sold a few cents less than the current price. There is nothing like calling something a "special" to win for it an approbation that is quite lacking when 'tis merely a staple. —Boston Home Journal.

—Our national Department of Agriculture is now giving free board to a number of bright, healthy young fellows, solely to test upon them the effects of various foods, food preservatives, food colorings, and the like. Every meal is a mystery to those boarders.—The Healthy Home.

—The cable companies are reduced now to saying that the Marconi system would be useless in a thunder storm. But if it turns out to be sucessful between thunder showers, it will be a great acquisition to the world.—Somerville Journal.

—The Government Fish commission at Washington, is now shipping fish to stock the streams of the country. Altogether 50,000,000 bass and 15,000,000 crappie will be shipped this season from Washington.

—Dr. Naugier of Paris predicts the popularity of the stationery balloon as an economical method of securing a change of air. He says the time will come when people who cannot afford to travel will take a brief balloon ascension and will return to earth greatly benefited.

As the leading Democratic newspaper the Boston Herald has given the party very great satisfaction in its effort to elect Colonel Gaston. With practically all the press of Boston controlled in his interests, Mr. Gaston couldn't come within a mile of an election. It is the Republican suburban papers that have had the winning influence in this as well as in other campaigns.—Somerville Journal.

Stops the Cough and works off the Cold.

Laxative Bromo-Quinine Tablets cure a cold in one day. No cure, no Pay. Price 25 cents.

—The handsome vote given Hon. Albert A. Brackett by his townsmen carries into effect our suggestion of last week. Milton has done herself proud and thereby signifies her appreciation of the honor conferred upon her. Mr. Brackett will take his seat with the strong endorsement of his home town, which goes a good way in strengthening him among his colleagues. We bespeak for Senator Brackett a career of usefulness in the upper branch of the state legislature.—Milton News.

—Walter Gilmore of San Francisco admitted that he had consumption, but was confident that he would live longer than his friends believed. Among them they arranged a wager with Gilmore that he could not push a wheelbarrow to Omaha, a distance of some 1,800 miles, before death overtook him. He was to have $500 if he succeeded. At last accounts he had reached Pueblo, Col., in good shape. When he started he weighed 111 pounds; at Pueblo he tipped the beam at 136 and was still taking on flesh.—Healthy Home.

—The October fire loss in the United States and Canada was about nine and a half million dollars as compared with more than fourteen and a half million dollars in October of last year. For the ten months ending with October the fire losses were less by about eleven million dollars than in the corresponding period of 1901. This is good news for the fire underwriters.

—As a result of the strike the people are using substitutes for anthracite and there are 400,000 tons of English coal now engaged for American consumption. It was a strike of education and the people, as well as the operators and the miners, have been educated.—Rockland Free Press.

—After forty year's experience a noted New York gambler advises everybody to leave games of chance alone. He says he can count on his fingers the men he has known to make money by gambling.

—When a girl of seventeen marries a man of seventy, the women all pity the man, and the men all pity the girl.—Somerville Journal.

—Those who think the shoe trade has left Massachusetts mistake in their reckoning. According to the census of the total product of shoes in the United States amounting to $261,028,580, Massachusetts is credited with a production of $117,115,243 worth, New Hampshire $23,405,558 worth, and Maine $12,205,847 worth. The largest production in the West is noted in Ohio, Illinois, Missouri and Wisconsin.—Ploughman.

—The country is the place to grow a vigorous body as well as a vigorous character. A family that lives in Paris for five generations, intermarrying only with Parisians, becomes extinct in that time.

—The Chinese minister at Washington, Wu-Ting-Fang, was recently introduced to the game of ping-pong. But he remarked with a bored air, that he was well acquainted with the game. It had been played, he said, in China for a good many generations, having been invented by a Chinese priest just 900 years before the Christian era.

—The smoke nuisance in Boston, we may hope, has reached its height. It could hardly be worse without rendering the city uninhabitable. The sky is perpetually clouded, the atmosphere is laden with soot that penetrates everywhere in our houses, and a heavy pall of smoke hangs over the whole town. The gilded dome of the State House formerly a landmark for all the country round about, becomes veiled and invisible even before we pass outside the city limits. Shall we ever get back the clear skies and the bright sunlight that make Boston beautiful? It all depends upon the vigor with which the law against the smoke nuisance is enforced. No one has urged the prosecution of smoke producers during the period of distress from which we are now emerging. While it was impossible to procure anthracite coal, the use of the smoky soft coal has been winked at. But now we are promised an early supply of anthracite, and there will remain no excuse for continuing the use of bituminous coal which makes more smoke than the law allows.—Boston Courier.

—Krupp, the German ironmaster, uses visiting cards made of plate iron. There are said to be distillers in Kentucky who bathe in whiskey.—Rockland Free Press.

The Best Remedy for Croup.

From the Atchison, Kan., Daily Globe.

This is the season when the woman who knows the best remedies for croup is in demand in every neighborhood. One of the most terrible things in the world is to be awakened in the middle of the night by a whoop from one of the children. The croup remedies are almost as sure to be lost, in case of croup, as a revolver is sure to be lost in case of burglars. There used to be an old-fashioned remedy for croup, known as hive syrup and tolu, but some modern mothers say that Chamberlain's Cough Remedy is better, and does not cost so much. It causes the patient to "throw up the phlegm" quicker, and gives relief in a shorter time. Give this remedy as soon as the croupy cough appears and it will prevent the attack. It never fails and is pleasant and safe to take. For sale by all druggists.

Anecdotes.

A small boy entered a grocer's shop with a pot in his hand, and placing the pot on the counter the following dialogue took place:

Small Boy.—"Will you let my mother have a pound of treacle, and she'll pay you on Saturday?"

Assistant.—"Tell your mother we don't give credit."

Small Boy.—"She doesn't want credit—she wants a pound of treacle."—Tid-Bits.

He—"My angel, I do not believe I am worthy to be your husband."

She—"That's just what my mother says.—New York Weekly.

"In every city of reasonable size," said Brown, "they ought to have a Mothers' Exchange."

"What for?" queried Jones.

"Why, every woman knows exactly just how every other woman's child ought to be raised, and by trading mothers every child could get a proper training."—Kansas City Star.

"What do I get on that?" inquired the hungry-looking individual as he tossed his overcoat on the counter of the pawn-shop.

"You get some fresh paint on it," answered the pawnbroker, cheerily; "that counter has just been painted."

Ned—"I wonder if that boy intends to follow in his father's footsteps."

Ted—"He might; but then, you know, his father has been cute enough to cover up a good many of them."

Democratic Caucuses.

Democratic caucuses for the nomination of a candidate for Mayor, and school committee at large, and members of the school committee from Ward Four and Six, Councilmen from the ward, and the election of ward committees were held in all wards of the city Monday evening.

During that day there were many rumors about the city as to possible dark horses. Several names were mentioned, and it was currently rumored that Henry H. Faxon was the instigator of the movement. That gentleman, however, denied emphatically that he knew anything about it.

If such a move was seriously contemplated it became sidetracked, and not a sound was heard from it at any of the caucuses, George H. Wilson receiving the unanimous vote.

The caucuses were not largely attended except in Wards Two and Four.

Mr. Wilson's 167 votes was practically the attendance at the caucuses although there were a few blanks in some of the wards.

Of late years the Democratic caucuses have not been largely attended, for it is probably true that many avowed Democrates take part in the Republican caucuses.

WARD ONE.

Walter B. Wilson was chairman of the Ward One caucus and Luke J. Coyle secretary.

Only 9 votes were cast during the thirty minutes the polls were opened, all for George H. Wilson for Mayor.

The nominees for the Council are: Zenas S. Arnold, Lewis Bass, Jr., and Andrew M. Stewart.

For Ward Committee,—Walter B. Wilson, Philip D. Cook, Luke J. Coyle, Francis M. Hodges, Dennis Mcgee, Walter M. Packard, Thomas J. Dunphy, Thomas McDonald, John F. Walsh.

WARD TWO.

The success in the use of stickers by the Republicans of Quincy Point last week, prompted the Democrats to try the same scheme at their caucuses, but it met with defeat. Stickers were freely used, but the highest vote any of the sticker list received was 19, which was not enough to elect.

A peculiar thing about the sticker was that five of the names on the stickers also appeared in the list printed on the ballot. It was rumored that the particular man they were after was Timothy J. Carey.

As a whole it was the largest Democratic caucus held in this ward for years. James M. Cleverly was chairman and Henry P. Moynihan clerk. The tellers were Michael Walsh and Willian Callahan.

The Councilmen from the ward nominated, and the ward committee elected are as follows:

For Councilmen from ward,—James F. Cleverly, Fred W. Newcomb, and Edward H. Perry, Jr.

For ward committee,—Timothy J. Carey, Perry Green, Charles Mullane, Thomas J. Flaherty, Joseph D. Griffin, William F. Cain, Michael J. Davaney, Edward J. Perry, Jr., Timothy J. Sullivan.

WARD THREE.

The South Quincy caucus was not largely attended, although there was fully as many present as anticipated.

William A. Kelley was chairman and George D. Cahill was clerk. The tellers were James F. Morrissey, Edward H. McGinty, Cornelius D. Austin and Thomas F. Shea.

There was practically no contest. But one name appeared on the ballot for Ward Councilmen, but other names were written in, so that three Councilmen were nominated. Michael Burns and William A. Kelley were tied for the third man, but Mr Kelley withdrew.

The vote in detail:

For Councilmen from Ward,—Henry McGrath, 29; William J. Sullivan, 20; Michael Burns, 10; William A. Kelley.

For Ward Committee,—Edward H. McGinty, 26; William A. McCabe, 23; James F. Morrissey, 22; Thomas F. Shea, 26; John P. Duffy, 24; Cornelius D. Austin, 26; James Dean, 23; James Sweeney, 20; Antony Mottla, 20; William J. Sullivan, 11; Andrew W. Howley, 1.

WARD FOUR.

The caucus in the West Quincy ward was quite largely attended, considering there was no contest, except for ward committee. This was however not considered as a contest as a double list is always presented to the caucus for the voters to select their committee.

Thomas B. Keating was chairman of the caucus and Martin A. King secretary. The tellers were John W. Burke, Philip Garrity, James Eagan and James Killey.

Seventy-two votes were cast and George H. Wilson, the candidate for mayor, received all of them.

The nominations made were as follows:

For Councilmen from Ward: John J. Reardon, William P. Hughes and Richard H. Walsh.

For School Committee from Ward, for three years: William J. Foley.

The Ward Committee elected was: Michael Kiley, John J. Reardon, James F. Burke, William T. Shea, James Dillon, Henry M. Hughes, Cornelius Crowley, Martin A. King, Richard H. Walsh.

WARD FIVE.

The Wollaston caucus was not largely attended for the reason that this ward is overwhelmingly Republican. There were no contests of any kind, the caucus being merely a matter of form.

But one candidate had been nominated for councilman from the ward, Joseph H. Vogel, Jr. He positively declined to be a candidate so that none were nominated.

The ward committee elected include Edward Twitchell, Clinton Jones, William J. Collagan, Francis R. McCormick, Walter J. Anderson, Daniel O'Meara, Patrick Desmond, David J. Roche, Jeremiah Denneen.

WARD SIX.

The caucus in the Atlantic ward was not largely attended. Michael A. Hayes was chairman and Bernard Cullen clerk, and they with Frank B. Granahan counted the votes.

The result was as follows:

For Councilmen for Ward,—Michael A. Hayes, Peter J. Collagan, John A. Duggan.

For School Committee from the ward,—Dr. F. J. Peirce.

Ward Committee,—Martin W. Cunniff Bernard Cullen, Michael A. Hayes, John J. Canty, Edmund A. Shea, Robert J. Clifford, Charles Duggan, Matthew Lyons, Stephen H. Edwards, Jr.

The contest which was unexpected was on the ward committee. Lawrence Cullen's name did not appear on the official ballot but his name was written in and when the votes were counted it was seen that he had defeated Stephen H. Edwards, Jr.

The Democratic Nominee.

Ex-Councilman George H. Wilson, whom the Democrats have unanimously nominated for Mayor, is one of Quincy's best known business men being at the head of the firm of George F. Wilson & Co., established by his father in 1843.

No one in Quincy took a greater interest in the soldier boys during the Spanish war than did Mr. Wilson, not only those from this city, but hundreds in the Philippines whom he never saw. They received from him newspapers, Christmas boxes, pipes, tobacco, etc.

In 1899 Mr Wilson was elected a Councilman from Ward One, a strong Republican ward. In 1901, he was a Democratic candidate for the Legislature. That year the Republican plurality for Governor was 982, but Mr. Wilson came within 200 of an election.

Mr. Wilson is in his 48th year, a Mason, a Knight Templar, a Shriner, an Odd Fellow, a member of the Granite City Club, and Ancient and Honorable Artillery Company, and an honorary member of the Grand Army, and Legion of Spanish War Veterans.

Lord Family Recital.

The fourth annual banjo, mandolin and guitar recital by the Lord Family and pupils eclipsed all its predecessors and was one of the most enjoyable concerts ever given in Quincy. Hancock hall was filled to overflowing, and applause attested the appreciation of each number.

The program, which was in two parts and included fifteen numbers, opened with orchestra selections in which over fifty banjos, mandolins, mandolas, guitars, flutes and a piano took part. The success of Mr. Lord as an instructor was shown by the excellent time and expression.

Miss Mabel N. Simmons was a pleasing reader and in Part II responded to an encore.

The solos by Maud Alletzhausser, Harold Bean, Frank P. Lord, Roscoe Ricker, Susie James, George Munroe and Charles Lord were musical gems which met with favor.

Little Louis and Ethel Monaghan rendered sweetly a mandolin and guitar duet.

The selections by the club were popular, but The Lord Family in their trio were the favorites of the evening, being recalled three times on No. 2.

Prizes were offered by Mr. Lord for sales of tickets and Miss McLane who sold over 100 received first prize, a mandolin.

Quincy Real Estate Sales.

The following is a list of recent real estate sales in Quincy:

Joseph L. Hickey to Samuel T. Frost.
Mary E. Dartnell to Mary A. Carey
Nicholas Carey est. to Annie F. Swift, $585.
Annie F. Switt to Patrick Carey et al.
William G. Cummings to Sarah A. Quincy.
Edwin H. Keene et al. trs. to Wm. A. Cochran.
Edward Billings est. to Edward Gerrish (2.)
Bridget M. Beard est. to Edward Gerrish (8.)
Anna Callahan est. to Edward Gerrish.
Albe C. Clarke est. to Edward Gerrish.
William Haskir's est. to Edward Gerrish.
Arthur D. McClellan heirs est. to Edward Gerrish.
Alex M. T. McLeod est. to Edward Gerrish.
Pater Person est. to Edward G. Gerrish (2).
Daniel S. Baxter est. to John H. Dinegan (3).
Lysander W. Nash to Anna J. McGrath.
Caro Webster to Frederick H. Bishop.
Duncan Chisholm to Gratia A. Richardson, $2,500.
Edward Billings est. to Harlow H. Rogers, 51.
Aurilla M. Scribner to Theresa J. Howe.
William H. Mears tr. to Abbie E. Rice.
Samuel T. Frost to Anastasia G. Hickey.
John H. Storer et al. trs. to Fred P. Loud et al.
Harriet A. Rand est. to Wm. G. Cummings, $2,500.
Abbie E. Rice to Oscar L. Calkins.
William A. Smith est. to Maggie H. Smith.
Henry H. Faxon to John A. Gordon.
Edwin H. Keene et al. trs. to Charles J. Page.
Alice P. Saxe et al. to Mary E. Prescott.
Charles L. Coe to Wollaston Golf Club.
Vernon V. Skinner to Harriet A. L. Keith gdn.
Vernon V. Skinner to Harriet A. L. Keith.
Winthrop H. Chick to Anthony Mooney.
Herbert T. Whitman et al. trs. to John W. Chisholm.
Henry H. Faxon to Lizzie M. Thomas.
Fred T. Carlton to Emmie L. Carlton.
Caro R. Rice to Lysander W. Nash.

Castle Square Theatre.

At the Castle Square Theatre next week the attraction will be the comedy of English social life "Lord and Lady Algy," originally produced about four seasons ago. The performances of the play in this city, given at the Hollis Street Theatre, were immensely successful and the presentations by the Castle Square company will be the first at popular prices, The plot deals with the experiences of the couple giving the name to the play, a couple loving and devoted, yet living apart, and although given to the slang of the race-track, having characteristics which eventually reunite them in the most satisfactory fashion. The author has shown up the tendency to sporting life in English society in an amusing way and has written some of his most brilliant dialogue for the leading characters. Polite humor and easy sentiment are the winning features of the play. The principal characters in this production are: Duke of Droneborough, James L. Seeley; Marquis of Quarmby, John Saipolis; Lord Algernon Chetland, John Craig; Lieut. Standidge, Thomas MacLarnie; Hon. Crosby Jethro, Edward Wade; Brabazon Tudway, John T. Craven; Lady Algernon Chetland, Lillian Lawrence; Mrs. Brabazon Tudway, Mary Sanders; Mrs. Vokins, Leonora Bradley. The usual distribution of boxes of chocolate bonbons will be made at the Monday matinee.

Colds

"I had a terrible cold and could hardly breathe. I then tried Ayer's Cherry Pectoral and it gave me immediate relief."
W. C. Layton, Sidell, Ill.

How will your cough be tonight? Worse, probably. For it's first a cold, then a cough, then bronchitis or pneumonia, and at last consumption. Coughs always tend downward. Stop this tendency by taking Ayer's Cherry Pectoral. Three sizes: 25c., 50c., $1.

Consult your doctor. If he says take it, then do as he says. If he tells you not to take it, then don't take it. He knows.

Acute colds often cause constipation, bilious attacks, indigestion. Ayer's Pills will give prompt relief.

J. C. AYER CO., Lowell, Mass.

Arouse Your Liver.

You cannot have comfort until it acts freely. To enjoy perfect health and feel like a new person take

Beecham's Pills.

Sold Everywhere—In boxes 10c. and 25c.

J. COFFMAN,

LADIES' and MEN'S CUSTOM TAILOR,

579 Washington Street,

Hotel Des Moines Block, Quincy Point.

Cleansing, Dyeing, Pressing and Repairing.

PRICES FOR PRESSING:

Pants, 15 cts.
Coat and Vest, 50cts.
Fall Over Coat, 60 cts.
Winter Over Coat, 75 cts.

Aug. 30. 3 mos.

For the Patriot.

New York Fashions.

BRIDAL GOWNS.

Chiffon, lace, crepe de chine or soft finished satin, are used preferably for bridal gowns, the last named fabric perceptibly different from the thick, stately material of former days. Both chiffon and lace appear in garniture and prestige attaches to the exquisite passementeries noticeable. Yokes add their special charm and large collars in fine workmanship, may almost conceal the corsage they adorn. Veils are of tulle or lace and the former are usually worn over the face until after the ceremony. Orange buds and blossoms, white hyacinths, white roses or a new flower resembling white jasmine and called Star of Bethlehem, are fashionable. It often happens that Science is

THE HAND MAID OF BEAUTY

and especially is this the case respecting new velveteens, which by reason of improvements in manufacture, are invested with attributes hitherto thought peculiar to velvet. Soft, high finish, durability in color and texture as well, are very noticeable and cause unwonted demand. Thus no little impetus is given the general call for velvet proper and in both gowns and out-door garments, elegant examples are trimmed with fur, passementerie, lace, jet, spangles or bands of cloth to correspond in hue, while fancy buttons contribute their individual finish. Some handsome velvet gowns are so made by reason of yokes, as to be suitably worn either at dinners, receptions or rendered low neck by removing the yoke, form exceptionally attractive gowns for evening. In making up velveteen or velvet dresses, heavy grass cloth and other interlinings have given way to featherbone, because of its undoubted superiority. Long coats or cloaks in velvet are reckoned very choice for evening or carriage wear and short velvet jackets trimmed with jet, are jaunty beyond compare.

STYLES IN FURS.

Buyers who cannot afford Russian sable, make an excellent choice in deciding on Hudson Bay Sable or Mink. But those who can afford a present expense, are gratified by the reflection that they are provided for a life time and may hand down to daughters or granddaughters, a really precious possession. Such purchasers view with positive delight, C. C. Shayne's magnificent exhibit in this line. The most careless observer may note the great prominence given this season to ermine, but chiefly nevertheless, as a combination to other furs. Everywhere it is seen in revers, collars, bands around muffs, or as trimmings in similar style, while in millinery, extremely stylish hats are made entirely in ermine, flowers, usually white, forming a contrast wide apart as the poles.

THE SOFT GRAY

of chinchilla finds delightful expression in long, stole collars and muffs to match, but indeed the same can be said of many other furs, such as the fox furs, lynx, marten, otter, mink or even squirrel, that suddenly has been sprung upon the public as wearable. Its popularity however, is not likely to be lasting. In view of some loose contours in jackets or three-quarter coats, it is so made up and appears in combinations and muffs as well.

PERSIAN LAMB JACKETS

are in high esteem and with or without mink revers, are being rapidly sold to city belles. They are fitted at the back, with loose fronts and form a most judicious selection. Other elegant jackets are in broadtail or seal and in length, garments on this order run from those quite short, to three-quarter coats. Collars have stole front ends; long, flat boas are in corresponding style and in muffs, there is a noticeable change to flat styles. Lucy Carter.

—A Kansas man had a row of corn over twenty-five miles long. He began a fifty-acre field in a continuous circle. His object was to attain a curiosity but he has found that his long row was a timesaver as there was no turning at the ends of the rows.—Rockland Free Press.

Frugality,

thrift and ability mark the American, and in manufacturing and commerce have placed the United States first among the nations of the world. No institution so typifies the growth of the country as The Mutual Life Insurance Company of New York.

It has paid policy-holders more than any other company in the world.

Its assets exceed those of any other company in existence.

Assets,

$352,838,971.67

LIABILITIES

Liability for Policy Reserves, etc.	$289,652,388 84
Liability for Contingent Guar. Fund	60,706,582 83
Liability for Authorized Dividends	2,480,000 00
	$352,838,971 67

Amount paid to Policy-holders, over

$569,000,000

Write for "Where Shall I Insure?"

THE MUTUAL LIFE INSURANCE COMPANY OF NEW YORK

RICHARD A. McCURDY, President.

L. L. HOPKINS, Manager, Boston, Mass

L. A. COOK & CO.,

Druggists, Quincy Point.

AGENT FOR

HOME, FIRE and MARINE INSURANCE.

Call here when you wish to place INSURANCE.

WE HAVE A CHOICE LINE OF

Pocket Knifes, Pipes, Stationery, Soaps, etc.

WE ALSO CARRY A LINE OF

Books and Magazines.

15 Years' Experience in Compounding Prescriptions.

L. A. COOK & CO.

Quincy Point, Aug. 23. 6m

THOMAS O'BRIEN & SONS,

DEALERS IN

ALL KINDS OF

WOOD, POSTS, LOAM, SAND and GRAVEL.

Teaming and Jobbing done at Short Notice.

Quincy, Jan. 25 tf

Household Receipts.

Stewed Giblets. Put into a saucepan with two or three slices of salt pork and a bit of veal. Let them boil up. Take off the scum that will rise in boiling, add two onions, a half of a turnip, a carrot, a little thyme, and parsley, stew until tender, strain through a sieve; rub a spoonful of flour into a lump of butter, put in a saucepan and brown. Put giblets and broth back on the stove and thicken with the brown flour, add a little green parsley and boil fifteen minutes and serve.

Mince Meat. In making mince meat the apples may be cooked and mashed instead of being cut in the old-fashioned way. Apple butter makes a nice substitute for the raw apple. Gooseberries, or a little fruit of any kind, or jelly, form a nice addition.

Ribbon Cake. One cup of butter, two cups of sugar, one cup of sweet milk, five eggs, four cups of flour, one teaspoonful of baking powder, flavoring of any kind. Take one-third of the batter and add one cup of chopped raisin and citron, and a little spice. Bake in jelly tins, the fruit layer in the middle, with jelly between.

Marrons Glaces. Remove the shells carefully from a quart of large Italian or French chestnuts and allow them to stand for fifteen minutes in boiling water. Drain and remove the skins, cover again with boiling water and let simmer gently for half an hour, or until tender but not soft. Drain through a sieve. Prepare a syrup by boiling together one cup of granulated sugar and one cup of water. Add the nuts and let simmer until they begin to look clear. Drain and leave in a warm place for several hours. Then make a second syrup from a pound of granulated sugar and a cupful of water. Stir until dissolved and then allow to boil hard, without stirring, until the mixture will spin a thread. Add a teaspoonful of lemon juice and set aside to cool, when beat until it begins to turn white. Remove to a saucepan of hot water, flavor with vanilla, and when melted to a syrup dip each nut. When then thinly coated, dry on oiled paper.

It Cures Colds, Coughs, Sore Throat, Croup, Influenza, Whooping Cough, Bronchitis and Asthma. A certain cure for Consumption in first stages, and a sure relief in advanced stages. Use at once. You will see the excellent effect after taking the first dose. Sold by dealers everywhere. Large bottles 25 cents and 50 cents.

AGENTS WANTED

— FOR —

THE HOLIDAY TRADE.

Ladies who are looking for a pleasant and profitable line of goods will find they cannot do better than send for

OUR BLUE CATALOGUE

of High Grade Art, Novelties and Stamped Linen for Embroidery and Lace Work.

Our Catalogue is large and beautifully gotten up and will be sent free together with sample of our work for **10 cts** to pay postage.

Address,

OCCIDENTAL ART CO,

Box 139, BROCKTON, MASS.

Oct. 25. 3mos.

NOW IS THE TIME

TO PUT IN A

New Furnace

Or Repair the Old One.

Tinware,

Granite Ware,

Stoves, etc.

AT NEW STORE.

SANBORN & DAMON,

Hancock Street,

Quincy.

☞ Plumbing promptly attended to and Furnaces repaired.

LIPPINCOTT'S

MONTHLY MAGAZINE

A FAMILY LIBRARY

The Best in Current Literature

12 COMPLETE NOVELS YEARLY

MANY SHORT STORIES AND PAPERS ON TIMELY TOPICS

$2.50 PER YEAR; 25 CTS. A COPY

NO CONTINUED STORIES

EVERY NUMBER COMPLETE IN ITSELF

"THIS IS THE TIME FOR WORMS."

Have your WORMS got HORSES?

Are they getting thin and weak! Are they "off their feed? Do they "swe

Thomas Crane Public Library
Quincy

The Quincy Patriot.

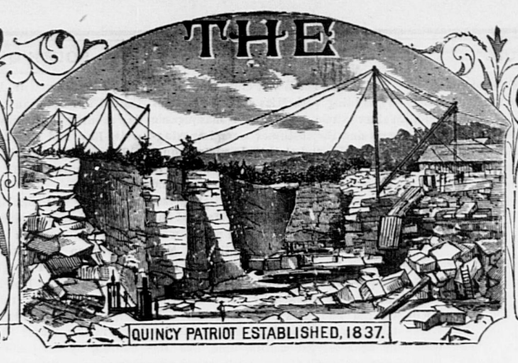

QUINCY, MASS., SATURDAY, NOVEMBER 22, 1902. VOL. 66, NO. 47. FIVE CENTS PER COPY; $2.50 PER YEAR.

The Quincy Patriot,

Established in 1837.

PUBLISHED SATURDAY MORNINGS BY

GEORGE W. PRESCOTT & SON,

OFFICE, No. 1424 HANCOCK STREET.

Subscription Price, $2.50 per Year.

☞ A reduction of fifty cents will be made when paid one year in advance

Quincy Daily Ledger,

The ONLY DAILY in the ONLY CITY in Norfolk County. Established in 1889.

Subscription Price, $6.00 per Year.

☞ A reduction of $1 will be made when paid one year in advance.

ALSO PUBLISHERS OF THE

Braintree Observer

A Weekly Established in 1878

H. T. WHITMAN,

Civil Engineer

—AND—

SURVEYOR,

ADAMS BUILDING, - QUINCY.

Boston Office, - 85 Devonshire street.

Hours, 12 to 2 P. M.

N. B. Plans of nearly all the Real Estate in the City of Quincy can be found at my offices. Telephone connection.

May 28. tf

MR. J. D. BUCKINGHAM,

PIANOFORTE,

will receive pupils on and after Sept. 17th, in all grades.

The method of I. Philipp, the celebrated French master.

Quincy, Sept. 20. 1y

JOHN W. McANARNEY,

COUNCILLOR-AT-LAW,

ROOM 1, DURGIN & MERRILL'S BLOCK,

HANCOCK STREET, QUINCY.

DR. FENIMORE S. ANDREWS,

DENTIST.

67 Franklin St., Cor. Water St.,

PINEL BLOCK, QUINCY ADAMS.

OFFICE HOURS,—9 to 12; 2 to 5.

Also, MONDAY and FRIDAY Evenings, 7 to 9.

Telephone number, 146-2.

Aug. 16. tf

DR. C. T. SHERMAN

DENTIST.

Rooms 5 and 6,—Durgin & Merrill's Block,

HANCOCK STREET, QUINCY.

Office Hours, 8 to 12, 1 to 5.

Residence, Greenleaf street.

DR. RALPH M. FOGG,

SURGEON DENTIST.

Teeth extracted absolutely without pain, with the "BOSTON VEGETABLE VAPOR."

DEDHAM. QUINCY. NORWOOD.

At Quincy office, French's Building.

WEDNESDAYS.

At Dedham Mondays and Tuesdays.

At Norwood Fridays and Saturdays.

July 28.

DR. G. R. ENGLAND,

DENTIST.

21 Chestnut Street.

Telephone 126-5.

Quincy, Oct. 1. 1p-tf

LAUNCHES.

WHERE is the best place to get a good Engine or Boat? One that can be relied upon; is safe, speedy and easily handled. It is at

JOHN STUART COMPANY'S,

Beach and Vassall Sts., Wollaston.

March 22. tf

JOHN F. DONOVAN,

General Contractor

Cellar Building and Grading,

Residence, Chubbuck Street, Quincy Point.

Telephone 174-7 Quincy.

Aug. 30. 6 mos.

THE NEW HOTEL,

29 Foster Street, Quincy, Mass.

MRS. IDA E. EATON, Proprietor.

Table Board, $4 per Week
Trancients, $1.50 and $2 per Day
Dinners, 35 cents

ALL MODERN CONVENIENCES.

ALL HOME COOKING.

Quincy, Sept. 20. Aug. 16-6m

LEWIS N. CURTIS,

PAINTER, GLAZIER.

LEADED GLASS.

Decorator and Paper Hanger.

OLD FURNITURE REFINISHED.

5 Orchard Place, Quincy, Mass.

Sept. 14. 1y

Granite Firms.

CAREY BROTHERS,

Dealers and manufacturers of Polished and Hammered Monuments, Curbing and Headstones. Willard street, West Quincy.

LONG & SAUNDERS,

Fine Monumental Work from American and Foreign Granite and Marble. Latest designs. Superior workmanship. Works, South Quincy. Branch, Stoughton, Mass.

MILNE & CHALMERS,

Monumental and Cemetery Work of every description. Works near Quincy Adams Depot. Office, Quincy, Mass. Branch Office, 24 West Main St., North Adams.

BADGER BROTHERS,

Granite Dealers and Machinists. Monumental Work of all Descriptions Celebrated Ashland Emery for sale. West Quincy.

MERRY MOUNT GRANITE CO.

Incorporated 1881. Manufacturers and Dealers in Monumental and Cemetery Work. Works near Quincy Adams station, So. Quincy.

McGRATH BROS.,

Large stock of Finished Monuments and Tablets constantly on hand. Works at Quincy Adams Station. Established 1894.

FULLER, FOLEY & CO.,

Granite Manufacturers and Dealers. Works opposite West Quincy Depot.

SPITZ BROS. & CO.

BOYS' OVERCOATS,

AGES 3 to 17.

We have always been strong on Boys' Overcoats and Reefers. This year we are particularly so. **Our styles are correct.** Our qualities reliable. Our prices low.

$1.50 to $10.00

Our Boys' Suits, $2.00 to $7.50, are equally strong.

Come and Compare With Others. Trouble to Show.

SPITZ BROS. & CO.,

65-67 Summer Street, Boston.

Only 2 Minutes' walk from Washington Street, 4 Minutes from South Station.

J. E. KENILEY & CO.,

PLUMBERS.

All orders promptly attended to at reasonable prices. Satisfaction guaranteed.

NO. 9 TEMPLE STREET, QUINCY.

Jan 6. tf

JULIUS JOHNSON,

Carpenter, & Contractor

—AND—

BUILDER.

Plans and Specifications furnished and estimates given.

Jobbing promptly attended to.

NO. 64 CENTRE ST., QUINCY, MASS.

Telephone, 69-2

June 19. 1y

WILLIAM PARKER & SON,

Carpenters and Builders.

Plans and Specifications furnished and estimates given.

JOBBING PROMPTLY ATTENDED TO.

HANCOCK COURT, . . QUINCY, MASS.

A. W. PARKER,

Carpenter and Builder,

Cor. Putnam and Merrymount Road, Quincy.

HOUSES FOR SALE and TO LET.

PLANS FURNISHED.

Jobbing Promptly Attended to.

IRA LITCHFIELD,

CARPENTER and BUILDER,

PEARL STREET,

SOUTH QUINCY.

J. COFFMAN,

LADIES' and MEN'S

CUSTOM TAILOR,

579 Washington Street,

Hotel Des Moines Block, Quincy Point.

Cleaning, Dyeing, Pressing and Repairing.

PRICES FOR PRESSING:

Pants, 15 cts.
Coat and Vest, 50cts.
Fall Over Coat, 60 cts.
Winter Over Coat, 75 cts.

Aug. 30. 3 mos.

W. E. BROWN,

UNDERTAKER,

Office and residence, corner of Canal and Mechanic streets.

Quincy, Feb. 6. tf

DO YOU HAVE

Headaches?

Ever think it might be caused by some trouble with your eyes. Ninety per cent. of all headaches come from an eye strain. Consult

DR. F. P. VIRGIN,

Specialist on diseases of the eye,

1608 Hancock Street, Quincy.

Hours: 3 to 5 P. M.

20 years experience and satisfaction guaranteed.

Sept. 6. tf

Teacher of Piano-forte.

MR. ALLEN H. DAUGHERTY

begs to announce that he has resumed teaching the piano-forte in his Boston studio,

and also in

COLONIAL HALL,

Quincy Savings Bank Bld., Quincy, MONDAYS.

For terms address,

ALLEN H. DAUGHERTY,

4 Colonial Hall, Quincy, or 218 Tremont Street, Boston. Sept. 16-tf

W. G. CHUBBUCK

Furniture and Piano Mover,

IN AND OUT OF TOWN.

Furniture Packed and Stored.

Carpets Taken Up, Cleaned and Relaid.

JOBBING.

Orders left at Page's Pool Room, or Nickerson's Candy Kitchen, Music Hall Block; or at W. T. Arnold's Revere Road.

1p-tf Address. QUINCY, MASS.

SOUTH QUINCY

Department Store.

Place your order with us for your Thanksgiving Dinner and you will be sure to be satisfied both with quality and price.

To insure timely delivery of goods our patrons are advised to place their orders as early as possible for

THANKSGIVING SUPPLIES.

Don't forget that we carry everything you need in our different departments and the PRICES AND QUALITY are sure to please you.

South Quincy Department Store.

Timberlake & Small,

Cor. of Franklin and Water Street.

Quincy, Nov. 22. Nov. 1-6mos.

The Star
Oil Burner
For Ranges, $10.00.

No Coal, No Wood, No Dust, No Ashes. The Star Burner fits in any range and by burning common oil you get a blue flame of the most intense nature. It costs about one cent an hour to run.

At the price of one ton of coal, you can own one of these economical attachments for your range and all your troubles will disappear.

Call and see one in operation.

HARDWARE SUPPLY COMPANY,

Tirrell's Block, Hancok St, Quincy, Mass.

We keep open Monday, Friday and Saturday Evenings.

COLD WEATHER IS RIGHT AROUND THE CORNER

And we have the very goods you want if you will only let us show them.

SWEATERS.

The Genuine College Sweaters, extra weight, of best Scotch worsted, any color, $2.75
Plain all wool Sweaters, good weight, $1.00
Boys' Sweaters are reduced to 25c., 50c. 87c., $1.25

GLOVES.

Brown and Gray Genuine Reindeer Gloves, silk lined, $1.50
Dress Kid Gloves, cable stitched, all colors, $1.00
Teamsters Genuine Hog Skin Glove, lined, 50c

SHEEPSKIN COATS.

Corduroy, new shade, best long hair Sheepskin, $5.00
Rubberoid Covert Cloth Sheepskin, $3.45
Black Canvas Coat with sheepskin linings, $2.40

CAPS.

Men's Blue double band, quilted silk lining and forehead protected. Best thing going and fast color, $1.00
Men's and Boys' Blue Golf, double band, double stitched and extra make, only 50c
Men's and Boys' Winter Blue and Black Golf, 25c

F. J. PIERSON,

Furnisher and Clothier, Brewer's Corner, Quincy

Nov. 14. 1p-3mos.

We have recently installed new machines which are doing most excellent

Shirt, Collar and Cuff Work.

Send yours and try it.

Old Colony Laundry.

UNDER NEW MANAGEMENT.

Phone Connection.

Quincy, Nov. 1—tf

JAYNES' PILE CURE

SAVED TWO PERSONS FROM

The Doctor's Knife

Facsimile copy of letter published in Paris Edition of New York Herald, Aug., 1902, calling attention to the wonderful effect of Jaynes' Pile Cure

NEW YORK HERALD

EUROPEAN EDITION.

49 AVENUE DE L'OPERA.

PARIS.

The Box Is Made of "Yellow Tin."

Villa Theodora, Bad Nauheim

August 7, 1902

To THE EDITOR OF THE NEW YORK HERALD:—

DEAR HERALD,—Will you kindly help me, out by publishing this. I had only one small box of the ointment for piles when I answered the sufferer's letter. Unfortunately, I cannot accomodate all who write to me. If you will kindly print this address it will assist others to do as I did, send for some, or, perhaps better, get some druggist to do so for them. It is the best thing I ever found, and I have in my life saved two persons from the doctor's knife, myself also, by giving this ointment to them, but now I am helpless. I have no more, so please print this address: The box is a yellow tin, written on top, bottom and sides, Jaynes and Co., Jaynes' Pile Ointment, No. 50 Washington street, Boston, Mass., U.S.A.

H. I. M.

LATER.

possess type that contained in my please insert it. sir, I would not trash, but it is nemy, and I don't ess.

H. I. M.

Compliments of FRAU DOCTOR ROGERS.

JAYNES' PILE CURE

An Absolute, Speedy, and Permanent Cure for Every Form of Torturing, Itching, Blind, Bleeding, or Protruding Piles. Piles that cause Nights of Misery and Days of Pain are now robbed of their terrors. No Operation, no Dieting. A single application will demonstrate its soothing curing action.

Jaynes' Pile Cure can be obtained, in either Ointment or Suppository Form, only at our 3 stores. Price: Ointment 25c., postage 2c.; Suppositories 27c., postage 3c. Sent by mail on receipt of price and postage.

Guaranteed to Cure or Money Refunded

JAYNES & CO.

[Trade-Mark]

Sold only by H. A. JAYNES & CO. (Inc.), 50 Washington St., cor. Hanover; JAYNES & CHAPIN CO., 143 Summer St., cor. South; E. F. JAYNES & CO. (Inc.), 877 Washington St., opp. Oak, Boston, Mass.

Poetry.

Thoughts for Thanksgiving.

RICHARD HENRY STODDARD.

If gracious smiles are met with smiles,
And who would meet them otherwise?
And tender words persuade the heart,
Till tears, kept back, unbidden start
In dry and unfamiliar eyes;

If acts of courtesy like these,
The common coin of every day,
Pass current everywhere, and make
So many richer for their sake,
For none can be to poor to pay;

What shall be, can be, said for those
Who greater gifts their whole lives long
Receive without acknowledgement,
Receive, perhaps, with discontent,
Without a thankful word, or song?

The sun still rises as of old;
The stars and planets shine on high;
The great Sea laughs; clouds come and go;
Rains fall; birds sing; the sweet flowers blow
And fragrant is the west wind's sigh.

They breathe airs that stir thy trees;
Thy sunshine is their constant light;
Without the harvests they would die,
Their sustenance and sole supply;
They lie, and slumber in thy Night.

But say thou art no more, O Earth!
Then we behold from day to day.
An inn, we travellers, thou at least
Has spread us many a bounteous feast
And comforted upon the way!

We thank thee, and through thee the Host,
Who has provided of His best,
And housed us so we have to go;
For we can never hope to know
More watchful care, more perfect rest.

Miscellany.

AGAINST WIND AND TIDE.

People in Maysville always shrugged their shoulders when Mark Lamson was mentioned, and usually the expressive gesture was followed by some deprecating remark.

"Comes of bad stock," old Judge Lennox would say, in his pompous dictatorial manner. "All the Lamsons were worthless, and Mrs. Lamson was a Hodge, and everybody knows what they are."

The house in which Mark was born, and where he scrambled up to manhood, was a large farmhouse, tumbling to pieces inside with a roof always being patched against leaking, doors without locks, and with shaking hinges, windows that rattled in every wind, ceilings that dropped whenever a heavy wind shook the upper rooms, and furniture in the last stage of shabbiness. His father and mother were slatternly in dress, shiftless in household management, and the handsome, bright boy was over-indulged and neglected as their own indolence suggested.

But Mark Lamson inherited none of the leading traits of his parents. Probably in some remote ancestor there was a mixture of energy, resolution and ability, of which the Maysville gossips had never heard, and for which they certainly gave Mark no credit. It was in vain that the principal of the Maysville High School declared that Mark had graduated with the best record he had ever given in the school. It was useless for the lad himself to keep his life free from blame, and earnestly endeavor to do his duty. Maysville could not forget that he was a Lamson, and his mother was a Hodge—"bad stock!"

As he passed from boyhood to manhood, Mark began the unequal struggle against fate and circumstances, that was dictated by his own energy. His father had been unable to get bread from the farm by a lazy tillage that gave the bare necessities for the table; his mother had a very small income that gave the three clothing of the poorest description, and both were in open-mouthed wonder that Mark was not content as they had been, to dawdle through life, and "make out" with what they had.

And, Mark, struggling to attain better things, with only a vague, undisciplined longing for improvement, met no encouragement at home or abroad. He tried to obtain a situation, but employers were shy about giving work to a Lamson; he met but a cool reception at the Maysville social gatherings, having no knowledge of how to repair his own linen or keep his poor clothing even tidy. Boy-like, he imagined a new suit and gay necktie were all sufficient for a party, and did not heed the frayed cuffs and broken collars at which the Maysville belles turned up their noses.

But, in spite of his father's lazy comments, his mother's fretful remonstrances, Mark Lamson, finding no employment outside, determined to see if the farm would not find him in work.

"Oh, yes; do as you please," his father said. "But there is no money for new-fangled fixings, and the land is about worn out. Plenty of it, to be sure, but 'taint worth shucks."

So, single-handed, Mark undertook the work of bringing up the old farm. Early and late he toiled, repairing fences, weeding, picking stones, rooting out dead stumps, preparing his land, without one hand stretched out to help him, one voice to wish him success. Thomas, the only man his father employed, gave a surly refusal to aid, upon the ground that his regular routine of shiftless farming took all his time, and Mark patiently submitted.

He was twenty-one years old when into his dull monotonous life came a new stimulus—a hope, bright as a vision and almost as baseless. He fell in love! He did not walk in cautiously, counting his steps and weighing his chances, but he fell in plump, suddenly, hopelessly.

There had been a warm discussion at the Judge's about inviting Mark to the party that was to celebrate Essie's eighteenth birthday and her final return from boarding-school. But the pet of the house had a will of her own and a lively recollection of Mark's handsome face and boyish gallantries, and insisted upon his being invited. Mark, carrying in his memory only a pretty little girl, found himself confronted by an undeniable beauty; a face to win homage in far more pretentious circles than Maysville boasted, and a gentle grace of manner that none of the girls of his acquaintance had ever extended to him.

The touch of the soft little hand offered to greet him riveted the chains Essie's face had cast about Mark's heart, and made him her slave then and there. He had starved all his life for sympathy, and his first half-hour with Essie filled his longing heart with content. She remembered all his boyish aspirations; she entered into all his hopes and ambitions. The party was the beginning of an intercourse that stimulated anew every good resolution, gave a new vigor to every hope of Mark's life.

There are women who carry in their own hearts an overflowing fund of sympathy, who can sink self utterly in the presence of another person's interest, and throw their own power into their neighbor's work without officiousness or offense. Essie Lennox was such a woman, young as she was. She could give her whole mind to every detail which she had carried to her, from the cutting of aprons for a neighbor's child to the gentle soothing of an invalid's terror of death; from her mother's preserving kettle to the comforting of a newly-bereaved widow or orphan. Nothing was too deep or solemn, nothing to transient or trivial, for that tender, ever-active interest and sympathy that made her the idol of Maysville as well as the comfort of her home.

An hour with Essie sent him back to his uphill work full of new hope, every energy stimulated, every hope brightened. He had not dared to set before him in plain words the hope of one day winning her heart to answer his own, for there was all the humility of true passion in that young, ardent heart, but he realized a new force, a new spur to ambition.

Essie never sneered at him as the neighbors had become accustomed to doing; Essie never threw cold water over his plans for improving the land; Essie was never sarcastic over the clashing of his poverty and ambitions. As he saw her more frequently, he ventured to tell her of wider, wilder hopes, of some day escaping from the drudgery before him, and making his way to a city where his education might give him a start in more congenial occupation.

"Father and mother seem to need me now," he told Essie, one day; "they are old and they have no other child. I think it is my plain duty to stay."

"I think it is," was the quick reply; "your mother could scarcely bear a separation."

And in her home she found no one whose claim seemed to her stronger than Mark's. The village was essentially democratic, and the fact that Essie was the only child and heiress of the richest and most influential man in the place did not prevent her from visiting Mrs. Lamson upon terms of perfect equality. She was fond of the weak amiable woman, strongly as she censured, in her youthful strength, the easy-going indolence that made her home such a scene of confusion and discomfort; and, in her gentle, pleasant way, she endeavored to brighten that home for Mark by suggestions and offers of help that fell to the ground. It was like fighting a feather-bed to try to arouse Mrs. Lamson to any active improvement, and rebuffed there, Essie could only help Mark by words of sympathy that were like wine of life to his love.

"And while I am here I must do the work that lies under my hand," he said, "hard as it is! But, Essie," and his face brightened, "do you know that already I have made the farm pay double what it has ever done? Next spring I can hire help out of money saved from the sale of last year's crops!"

Essie, all eager interest, entered into the discussion of the capabilities of such a lot for turnips, such a patch for wheat, the possibilities of a dairy, the best culture for fowls, as if she had never studied music or filled her head with French and German verbs.

But the horror and wrath of Judge Lennox when, after two years of mild courtship, Mark took his fate in his hands and asked permission to marry Essie, cannot be described.

"A Lamson!" he cried, when having dismissed Mark, he returned to the bosom of his family. "A Lamson for Essie's husband! The fellow wants my money to spend after all his father and his grandfather have squandered."

"Do you really and truly think Mark is a spendthrift, papa?" Essie asked quietly. "Does he ever lounge about the stores or taverns as Harry Carter and James Rayburn do?"

"I—well, no, I never saw him," was the reluctant admission.

"Did you ever hear that he drank or gambled, or even smoked?"

"N-o—I never did."

"Is he not regular at church?"

"Ye-es."

"But, oh, Essie!" struck in Mrs. Lennox, "what shabby, half washed shirts he wears, and his fingers all out of his gloves, and half the buttons of his coat gone!"

"Poor Mark!" said Essie, gently. "He needs a wife."

"Well, he need not look here for one," growled the Judge.

"I heard Mr. Thomson say, last week," said Essie, quietly, "that there is not a better farm in Green county than Lamson's.

"Such a palace of a house!" the Judge sneered.

"Mark is hoping to put a new house on the place, next year. He has had builders over from B—, but they said the old house is beyond repair and it would cost less to have a new one."

"And where is the money to come from?"

"Where the improved farm came from," said Essie; "from Mark's perseverance and energy, in the face of the hardest discouragements ever a young man had to fight."

"Eh!" said the Judge. "What? What?"

"See what he has done," said Essie, still, in an even, quiet tone that carried conviction far more than an excited one. "Eight years ago, when he was but a boy, he put his shoulder to the wheel and took his playtime between school hours to weed and clear away stones. Nobody helped him. He was ridiculed, sneered at, discouraged on all sides. He had the poorest farm in the place, and he has made it one of the best. He has put every spare dollar into books on agriculture, improved machines, good stock. He has now four men at work for him, good horses, good cattle, good poultry, and will have a good house. Papa do you think not it will be a pity to have the new house in the care of Mrs. Lamson to ruin as she has the old one? Out doors the management is all left to Mark, and see what he has done? But a man cannot make a home comfortable alone; he needs a wife."

"Well," said the Judge, "let him have one, but not my child."

"Still he loves me," said Essie, "and I love him."

"Pshaw!" said the Judge, and marched out of the house.

But, prompt as he was he was just, and loved Essie. He had let prejudice influence him against Mark all his life; now he took pains to find out how much of his dislike was well founded. Grudgingly enough was the verdict given in Mark's favor. Maysville did not willingly acknowledge it had been wrong in its estimate, and shouldered upon Mark all the faults of his ancestors. But the facts were strong, and Judge Lennox found himself confronted by them. Slowly, for he was not easily convinced, he took respect into the place of contempt, and, after a month of patient investigation, sent for Mark.

The interview was a frank, manly one, the old gentleman not being given to half-hearted measures of any kind. He admitted his former prejudices, and heartily commended the young man who had struggled so nobly.

"When your new house is finished," you will need a wife. A man who can make his way against wind and tide as you've done deserves a happy home."

The Judge being a power in Maysville, public opinion veered around as the engagement was announced. The new house being completed, Essie became housekeeper, Mrs. Lamson gladly resigning her feeble reign. And under the new reign it was wonderful to see how even the old people smartened up. They had no chronic objection to cleanliness, if some one else did the necessary work; and with Mark and Essie to govern and direct, the Lamson farm and Lamson household so lost its old name that you could scarcely find today in Maysville one voice to repeat the old saying that "Mark Lamson came of bad stock."—Anna Shields.

"Hello!" in England.

The man had just come back from a year's sojourn in England and had used the telephone to announce to a friend his presence in town.

"My, but that's different from the service we get across the pond," said he.

"Over there its something like this: "You ring and say: Are you there?" "Are you there?" is the answer.

"After assuring the young woman that you are there, she asks what number you want. You tell her. Then you ring off and go out and transact some business. The same morning, if you are lucky, there comes a ring and then:—

"Are you there?"

"You assure the young woman, on honor, that you really are there; she thanks you, and then says:—

"There you are."

"Are you there?" This time it is the man you want to talk to.

"Are you there?" This time you are answering him, for no self-respecting Briton will talk over the line unless all the ceremonious details have been fully carried out.

When each becomes convinced that the other is present in person, why, business can proceed. But the service you get is bad, long distance and all. I have almost yelled my lungs out trying to talk to a man in Paris, and results would have been almost as satisfactory if I had stuck my head out of the window and simply hollered across the channel.

Now this story may or may not be true. But the sequel is gospel fact.

One of the men who heard the yarn had occasion to use the telephone. He rang and then:—

"Are you there?"

There was a moment's pause; then in an apologetic tone of voice, and with the air of a man who had been squelched, he said:—

"I beg your pardon. Number 999 South, please."—Chicago Tribune.

Don't But Do.

People who have most to do with the successful discipline of children and older people have found out that the keyword of success is not "Don't" but "Do." A thousand "Don't's" will accomplish very little. The child wearies of them and pays little heed except when positive coercion is used. "Don't throw your hat down," "Don't perch about like a monkey," "Don't make a noise," "Don't bother us," are stock phrases, which soon come to have little meaning to the youngster. What the youngster needs is occupation. Teach him to do something, and insist that it be done quickly, if it be an express command. Occupation keeps little folks, as well as big ones, out of mischief of many kinds.

Father's Advice.

"See heah, 'Rastus," said the good colored deacon to his eldest son, "yo' all am gwin out inter de wicked worl' to make er livin', is yo'?"

"Yes, suh," replied the youngster, "I's done gwin ter try gittin' 'long on mah own hook."

"Den erbout all I's got ter say, 'Rastus, am dis heah," continued the old man. Don't try to break de record blowin' froth offen beer; don't start ter raisin' poultry in de light ob do moon, en don't loaf 'round in front of de hin' part of er mule. An' may de good Lawd hab mercy on yonah soul."—Chicago News.

Dean's Rheumatic Pills absolutely cure Rheumatism & Neuralgia. Entirely vegetable. Safe

Systematic Exercise.

It has always seemed to us a grave mistake that physicians in general have not studied the subject of exercise much more thoroughly and systematically, and thus direct their patients more carefully and intelligently. Many physicians simply say to their patients that exercise will be of benefit, but go no further than this. Directions of this meager and superficial nature are of no real value whatever.

A variety of exercises is probably the best way. We must try and get exercises which will interest and stimulate the mind. It seems to us that the very best single sport is fencing. It can be done in all seasons of the year; it is excellent for both sexes, young and old. This exercise is very absorbing and stimulating, and can be much better regulated and systemized than sparring, wrestling, bicycling and many other sports, which are not entirely mechanical.

In fencing, we learn self-reliance, agility, grace, and rapidity of thought; and it is comparatively free from many of the dangers we meet in sparring, wrestling, etc. It brings a large number of muscles into play, and makes them supple and extremely quick.

Pupils are taught to fence with both arms equally well; the chest always being thrown well forward. It can be carried on in well ventilated rooms or out of doors in moderate weather.

The fact that fencing can be so well regulated and systematized makes it an ideal exercise from a medical standpoint.—Med.-Surg. Bulletin.

Extraordinary Intelligence.

Speaking about chickens a farmer said the other day:

"I don't want to boast, but I do think we have got the knowingest hens in the world. I have a flock all black. It is a theory of mine that black hens lay better than those of any other color. One day I found a hen in my flock with a few white feathers in her tail. I called the hired man and told him to catch and kill her. "You can't rely on the laying capabilities of a hen with white feathers," I said.

"The hen gave me a sorrowful look, but did not say a word. Next morning the hired man told me he could not find her. A month or two later I opened a pile of potatoes I had stored in the cellar, and found a big, hollow space in the center of them. There was a bunch of black feathers in the place with three white ones standing up in a defiant sort of way. Behind the feathers were sixty-six eggs. I recognized at once that it was the work of the missing hen. The sensitive creature had stowed herself away and worn herself out laying eggs to prove the theory was a mistaken one."—Greensboro Daily Record.

Tallow Candles as Medicine.

In France the peasantry still stick to medicines calculated to turn the average doctor's hair gray with horror.

Wine is an ingredient of every prescription. In fever cases it is always the predominant one. The French peasant's faith in fermented grape juice is truly beautiful.

If his children are stricken with the measles, he gives them wine well sweetened with honey and highly spiced with pepper. For a severe cold he administers a quart of red wine, and a melted tallow candle mixed. For scarlet or brain fever he gives egg, white wine and soot well beaten together.

Not all their superstitions are curious. Some are pathetic. A mother, for instance often buries her dead child with its favorite toy or a lock of her own hair in the coffin, "that it may not feel quite alone."

A Library for Four Dollars.

Best pictures, best fiction, best history for price of a century subscription. Four dollars is a small sum with which to supply a family for a year with the best pictures and literature: "The high-water mark of color reproduction," as Howard Pyle characterizes the exquisite color reproductions of his painting in the December Century; history, current topics of vital interest, the best verse and fiction of the day.

The most striking successes of The Century Magazine have been made in the field of history, witness the famous Century War Papers, Nicolay and Hay's Life of Lincoln, etc.; and it is to return to the field of historical literature this year. A striking series of illustrated articles on the early campaigns of the Revolution, written by Professor Justin Harvey Smith of Dartmouth College, will be one of the features, especially covering the picturesque march of Arnold through the Maine woods. Important articles on the "Trusts" will be printed from time to time,—not attacking or defending, but simply telling the inside history of the great trusts and how they are conducted.

Richard Whiteing, the author of that popular book "No. 5 John Street," is to write one of the serials for The Century in 1903, "The Yellow Van," the story of an American "schoolma'am" who married an English duke. Another serial, by the author of "Mrs. Wiggs of the Cabbage Patch," the most popular book of the year, will begin to appear in the December Century. Papers by "Mr. Dooley," giving his unique "Opinions" on literature; new light on the lives of Edgar Allan Poe and Sir Walter Scott; richly illustrated articles on the great exchanges of the world, and the best short stories that can be procured from the leading writers,—all these are coming in The Century. Beautiful pictures in color will appear from time to time.

The pictures are richly worth framing and a place in every home. The reading means wide information, culture and rich intellectual pleasure from month to month. The bound volumes should have permanent place in every library. Big returns, all this, on the small investment of four dollars.

For a Bad Cold.

If you have a bad cold you need a good reliable medicine like Chamberlain's Cough Remedy to loosen and relieve it, and to allay the irritation and inflammation of the throat and lungs. For sale by all druggists.

For the Patriot.

Letter from the Capital.

Washington, Nov. 17, 1902.

A rumor has been started in Washington this week, apropose of the speakership contest, which is attracting widespread attention, both as a curiosity and as a possible factor in the struggle for chairmanship of the House of Representatives. It has been discovered that, under the constitution, the speaker of the House need not be a member. He may be elected from private life. No sooner was the discovery made than it was suggested that it would be an appropriate token of their respect and esteem for the republican members to elect Gen. Henderson, speaker of the Fifty-eighth Congress, notwithstanding the fact that he will not be a member of that Congress. Whether this suggestion was put forward simply as a feeler, at the behest of Gen. Henderson himself, or whether it is merely the idea of some of the Speaker's ardent admirers, of whom he has a host in Washington, is not known. The possibility however, if followed up by even a moderate campaign in behalf of Gen. Henderson's claims, will serve to still further complicate the situation and render the coming session even more interesting than was anticipated.

There is a good deal of comment among the veteran members coming to Washington, on the youthfulness of the members-elect of the Fifty-eight Congress and they cite the New York delegation as an illustration of the extent to which the people are, in these days, departing from the adage, "Old men for counsel." With the youngest President in the White House, that the country has ever had, the next House of Representatives will show the youngest body of men ever selected to legislate on the affairs of the nation. It has been said that the Senate, however, would not be affected by this craze for young men, but the older members point to Beveridge, Baily, Culberson et al, as an evidence that the young men are crowding the "graybeards" out, even there.

With remarkable expedition the treaty with Colombia, providing for the construction of the Panama Canal, has been brought to a conclusion and the convention will be duly signed by Secretary Hay and Minister Concha today.

The copy of the Cuban treaty has been received in Washington and, while the terms are not altogether satisfactory to the administration, Secretary Hay still hopes to secure the necessary modification so that it will be in shape to present to Congress when it convenes two weeks hence. It may be said that the Cuban government, emboldened by the shortage in the sugar supply of the world and the increased price resulting therefrom, demands a larger discount from the Dingley tariff rates than the administration feels justified in asking Congress to allow, but Gen. Bliss has gone to Cuba and will attempt to convince Pres. Palma that to demand too much is likely to defeat the treaty which would prove a disappointment to the President and a serious injury to Cuba.

It is becoming more and more evident that there will be no change in the tariff schedules during the coming session. The Republican leaders who are arriving in Washington all say that there will be no time to even "think of tariff revision" during the "short session." General Grosvenor, who has returned for the winter, is most emphatic in this opinion. It must be remembered that the elections have in no way changed the organization of the House and will have no effect until the next Congress convenes, therefore with Speaker and a majority of the Ways and Means committee bitterly opposed to any revision, those members who do favor such policy will be given no opportunity to do more than present bills which will be promptly referred to the committee named and there smothered.

That there will be no trust legislation is not so sure. Some of the prominent financiers of the country are becoming alarmed at the situation.

What they regard as especially dangerous to the financial stability of the country is the organization of trusts and the floating of trust stocks based on information which is neither comprehensive nor reliable. The market today, they say, might be utterly routed by the breaking of a few large industrial corporations and it is impossible to secure any definite information in regard to many whose stocks are daily bought and sold on the market. This line of argument is in entire accordance with the message sent to Congress last year by the President, and it is regarded as possible that some enactment forcing publicity on the so-called trusts will be placed on the statutes at the coming session.

The officials of the Navy Department are greatly interested in the reports being received of the effectiveness of the new torpedo boat, the Adder. According to these reports the Adder made a run of two miles in one direction, turned with the greatest celerity and returned to the starting point and immediately on its arrival there, fired a torpedo, which came within ten feet of the small target. All this was done under water and in an incredibly short space of time. While running at a high rate of speed there was no indication on the surface of the water, so that an enemy's vessel would have had actually no warning of the approach and could not possibly have attempted any retaliatory measure until the vessel was entirely out of sight and reach.

Adams.

When It Wasn't So Funny.

Young people often have a time when they amuse themselves by saying everything backwards. It once proved a nearly fatal habit to a young minister, who for some time previous to his ordination had been one of a number of hard-reading but laughter-loving young people in Berlin.

At his first prayer meeting, held in his native town, the poor young man rose and said, "Deacon Wood will please pread and rayer. No, rayer and pread." And then he sat down in confusion worse confounded and left Deacon Wood to lead in prayer.

E. W. Grove

This signature is on every box of the genuine **Laxative Bromo-Quinine** Tablets the remedy that cures a cold in one day

The Quincy Patriot.

SATURDAY, NOVEMBER 22, 1902.

Rural Lodge Prospering.

Rural lodge of Masons took an important step at a special meeting on Wednesday evening, in voting to lease new quarters in the new block which the Quincy Real Estate Trust is building on Washington street at the junction with Hancock street.

Preliminary plans were presented showing how the floor area could be divided, together with elevations, etc.

The Masons will have the entire third floor which will be 100x60 and it will be planned so as to be available for chapter, commanders and other Masonic orders.

There will be a lodge room larger than the present hall in the Hotel Greenleaf block, a smaller or sodality hall, a good sized banquet room, a ladies' parlor with toilet rooms and toilet rooms for members, also several ante rooms, and everything up-to-date. The present quarters are superior to anything in Quincy, but the new ones will far eclipse them.

The lodge voted to lease the new quarters for a term of ten years, and expects a large increase in membership.

Within a year, probably, a commandery of Knights Templar will be organized in Quincy. There are in the city of Quincy today a hundred or more Knights and the prospects are bright.

Caught in Shafting.

James Orr, Jr., aged about 15 years, employed in the blacksmith shop at the yards of Long & Saunders, was probably fatally injured yesterday by being caught in the shafting at the polishing mill at Milne & Chalmers' yard.

The plants of Long & Saunders and of Milne & Chalmers adjoin each other. At the polishing mill of the latter firm the shafting protrudes some eighteen inches beyond the outside of the building.

From some unexplainable reason the young man climbed up to this shafting and presumably put his arm about it. Unable to let go he was whirled around by it. His agonizing cries soon brought aid, but before the machinery could be stopped and the young man released, he had suffered terrible injuries.

His right arm was torn completely from its socket. His left arm crushed, and he was badly bruised about the legs and body.

He was removed to the City Hospital in the police ambulance. He was so badly injured that the physicians have but little hope of recovery.

He is a son of James Orr and resided with his parents on Liberty street.

Messrs. Long & Saunders say that there was nothing to call the young man anywhere near the shafting, and there was no reason why he should have gone there.

At the City Hospital at 1.30 P. M. yesterday it was said the young man was resting well.

Reception to Mrs. Livermore.

Those receiving invitations to social times at the Quincy Mansion school always avail themselves of the opportunity to visit this delightful house and meet Dr. and Mrs. Willard, and Tuesday afternoon was no exception. Mrs. Willard had issued cards for the afternoon from two until five o'clock, to meet Mrs. Mary A. Livermore and Mrs. Julia Ward Howe, two of God's noblest women. From two until three Mrs. Willard received in the parlor of the Quincy Mansion and the guests assembled at Livermore hall, in the Canterbury building where Mrs. Livermore and Mrs. Howe were to give a talk from three to four. Some two hundred were present.

Many were disappointed when Dr. Willard announced that Mrs. Howe was unable to be present on account of illness. He said Mr. and Mrs. Josiah P. Quincy formerly of Quincy and for whose home the school was named were present, and asked Mr. Quincy to make a few remarks.

Mr. Quincy was very interesting, giving anecdotes of his Quincy days, his meeting Mrs. Livermore, and how proud he was to know such such a fine old woman.

Mrs. Willard read a few letters of regret from those unable to be present, after which Mrs. Livermore held the attention for over half an hour. Mrs. Livermore spoke of her life and its limitations and said she wondered if the young women of today realized what a future there is before them.

A wonderful world has been prepared for them. There has been great advancement in the matter of a higher education for women. "When I started in life," said Mrs. Livermore, "there was but little opportunity for a woman to obtain more than a limited education. There was no high school for young women. In 1826 a girls' high school was started in Boston, but it was abandoned at the expiration of a year, on account of the expense. It was the general feeling at that time that the only training a young woman needed was that for wifehood and motherhood. No effort was made to start a high school in Boston again until 1846. Another advantage which the young women of today have is in the matter of remunerative occupation.

"Again, there has been an advance for woman in the matter of holding property. At one time she had no claim on property which she had helped earn, but this has been changed through the justice of men. This has been done without any effort on the part of woman. It can be truly said that the men of America in their relations to women are the noblest in the world.

Mr. Nathan Haskell Dole spoke a few words to the students, after which Mrs. Howe's "Battle Hymn of the Republic" was sung with much feeling by the audience.

From four until five Mrs. Livermore and Mrs. Willard received at the Mansion.

The ushers were Miss Florence Seligman, Miss Helen Hewitt, Miss Cordelia Shearn, Miss Margarette Buist, Miss Amy Dunlap, Miss Meda Handy, Miss Phebe Achinson, Miss Johanna Wooten, Miss Jennie Belmore, Miss Bertha Batchelder, Miss Ethel Smith, Miss Emily Dewey, members of the senior class.

Refreshments were served in the dining room, and in the library, tea was served near a most cheerful fire on the earth. The students showed the guests every attention, and looked lovely in dainty light gowns.

Guests were present from Quincy, Boston, and the suburbs, and all were charmed with the school and its environments.

☞The eye is the most essential faculty to keep in the best condition. Save them before too late. Use the proper artificial light. Messrs. McKenney & Waterbury, 181 Franklin street, Boston, are experts in this line and have ready for immediate delivery the latest designs in Gas & Electric & Oil Table Lamps and dainty shades.

CITY BRIEFS.

Thanksgiving next week.

It was almost warm enough Sunday for open cars.

Women should keep all outside doors of their houses locked.

Sunday was a remarkably mild and pleasant day for Nov. 16.

The Star grocery has anticipated your wants for Thanksgiving.

The new officers of Rural lodge will be publicly installed Tuesday, Nov. 25.

Mrs. James Mears of Upland road has gone to Brockton for a few weeks' visit.

Fred Harlow, of Colorado, a brother of City Clerk Harlow, is in Quincy on a visit.

Miss Kate C. Bryant of Malden was a guest of friends at 33 Bigelow street over Sunday.

Mrs. Kittie Duffield and Miss Clara Duffield left Saturday night for a week's visit in New York.

Miss Corinine Hayward of Goffe street, entertained the Alpha Sigma club last Saturday afternoon.

A special meeting of the Granite City club will be held tonight to take action on enlarging its rooms.

Quincy friends were in a party which surprised Miss Margaret Logan at Brockton, Friday evening, Nov. 14.

George Weston and Harold B. Faxon received the souvenirs at the Granite City club whist tournament Wednesday evening.

A meeting of the Fragment Society will be held in the Unitarian chapel, Wednesday afternoon, Nov. 26, at two o'clock.

Both sides of Hancock street from Granite street toward School street is being resurfaced. It is a much-needed improvement.

Mr. and Mrs. J. S. Hathaway have rented the Tisdale house on Washington street, formerly occupied by R. G. Gordon, and have moved in.

W. R. Lofgren has the foundation nearly in for the new fire station at Houghs Neck, and the lumber is on the ground ready to rush the work.

The funeral of Miss Maria Gearin was held from St. John's church Wednesday. Rev. J. P. Cuffe officiated and the burial was at St. Mary's cemetery.

It was voted at the annual meeting of the Hospital corporation that the names of those contributing and the amount be published, unless requested to the contrary.

The Sunday school connected with the First Unitarian church will hold a harvest concert Sunday, Nov. 23 at 12 o'clock, in the chapel to which parents and friends are invited.

The police signal box on President's bridge was pulled for the first time Saturday evening by Officer Murray, who captured a drunk on Hancock street and wanted the patrol wagon.

Robert Johnson and Frank S. Patch were with a party that left Boston at 2 o'clock Sunday morning on the newspaper train for the Canadian line on a gunning trip. They returned Friday.

Wadsworth advertises lace curtains for less than the housekeeper can make them. Why waste valuable time sewing when you can buy the ready made cheaper than you can buy the material.

Capt. Eddy has demonstrated that high class vaudeville is a success in Quincy. Music hall will be closed for two weeks for reorganization and then opened for the season three nights each week.

Miss Jane Reed entertains the Junior Friday club on Monday afternoon at her home on Adams street. The program on the Growth of Science, Darwin, Huxley and Spencer will be in charge of Miss Alice Keith Prescott.

Three nomination papers have been filed with the City Clerk, as follows: Alexander W. Thompson, Republican Citizen, Eugene R. Stone, Republican Independent from Ward Two; and Andrew Stewart, Republican Independent from Ward One.

The ushers for the assembly at Quincy Music hall on the evening of December fifth are: Ramon Burke, George B. Dewson, William I. Dewson, George D. Follett, Arthur B. Holden, A. Lawrence Hopkins, Allen Howland, C. Eaton Pierce, Arthur Sibley and Dexter E. Wadsworth.

Mrs. Harry Taber of East Weymouth entertained the Entre Nous Whist club of this city Tuesday afternoon. Prizes were awarded to Mrs. Dr. Henderson, a china bon bon dish; to Mrs. Miller of Wollaston, a pair linen hemmed stitched shams; and to Mrs. George F. Phillips a shopping bag.

Maple Lodge initiated two members and received three applications at its regular meeting in Wilson's hall Wednesday evening. After the business of the lodge a general good time was enjoyed and a collation served. Prizes were awarded to Mrs. H. W. Tirrell and Edward B. Langley at whist.

Mrs. C. F. Pettengill was hostess at the matinee whist of the ladies of the Granite City club Wednesday afternoon. The fortunate winners were Mrs. James Nightingale, who received a jewel case; Mrs. Benjamin Johnson, who received an orange set; and Mrs. J. C. Smith and Mrs. C. F. Pettengill who received silver spoons.

The three days' fair under the auspices of the Swedish Lutheran church came to an end Saturday evening. There was a very large attendance that evening, and the larger part of the articles on sale were disposed of. It is impossible to tell at present just how much was cleared, but it will not be far from $1,000.

Hon. William B. Rice of this city attended the special town meeting at Braintree Monday evening, and explained the improvement Rice & Hutchins had under way in that town. For the safety of the 500 or more employes, he advocated the abolishment of the Pearl street grade crossing. The town voted unanimously in favor of abolishment.

Mrs. George Nash, who has put her laundry out, sending it by one of the drivers for a store in the centre, has from time to time missed articles until finally about half the wash failed to come back. By prompt action she discovered her wash had been distributed around by the man and not wishing them back under the circumstances she forced him to pay a money equivalent. He got off easy at that.

The street railway system of Bangor and vicinity is being rapidly extended and improved since John R. Graham, recently of Quincy, became general manager. Saturday afternoon there was a reception in one of the newly developed suburbs attended by the city governments of Bangor and Brewer and others. Mayor Engel, Mayor Higgins, Mr. Graham and others spoke. The prophecies of Manager Graham were pleasing and heartily received, and they realized great improvements would come shortly.

Harvard vs. Yale today.

No Ledger next Thursday.

A Thanksgiving eight-page Ledger today.

Dr. William Everett is to preach at First church on Sunday morning.

Patterson, the Wollaston florist, advertises flowers for Thanksgiving.

The Patriot will go to press at the usual hour next week after Thanksgiving.

C. F. Carlson has been appointed an agent of the Italian Royal Mail Steamship Co.

Dr. C. T. Sherman's house on Greenleaf street looks fine in its new coat of paint.

All bankruptcy notices for Norfolk county are advertised in the Quincy Patriot.

The trees and shrubbery planted on the High school grounds this week were from Patterson's.

A big load of lumber was upset Thursday afternoon on Sea street, near the new engine house caused by the poor condition of the road.

Dr. and Mrs. Herbert S. Hayford of Hancock street are receiving congratulations a daughter being born to them on Wednesday the nineteenth.

Mr. and Mrs. Jordan L. Mott, nee Pitkin, who have passed their winters at the Charlesgate, Boston, have taken a house in Cambridge for the winter.

City Treasurer Gray is being congratulated today on the arrival of a grandchild, a daughter having been born to Mr. and Mrs. E. V Fitts on Thursday.

The Republican State Committee contributed but $500 to the Tenth district campaign, and Candidate Towle gave $264.88. The total expenditures were but $1,024.88.

John Hancock Estate.

The illustrious John Hancock did not live long after the revolution, says the Herald, and he has been dead 109 years, yet his estate has not been fully administered, in that a war claim, presumably of the spoliation sort, has been in the embryotic stage for a century and more, until now it is about to ripen into legal significance. Hence a further need for judicial recourse to have it legally taken in hand and properly distributed. So it has come to pass that a new administrator is wanted, and a petition for his appointment was yesterday filed in the Suffolk probate court.

The application is made by George G. King, a lawyer, representing that the revolutionary leader died on Oct. 22, 1793, and that Dorothy Hancock, his widow, was appointed administratrix of his estate, but she did not fully administer it, and there remains some property, a remnant, so to speak, yet to be administered. He asks that he be appointed administrator of the unadministered estate, having been requested by the next of kin of the decedent to take the trust. Elizabeth L. H. Wood, apparently the only interested person, gives her written consent to the petition which is to be considered later by the court.

John Hancock was born in Quincy Jan. 2, 1737 and died in 1793.

The Rush Over.

Work in the granite sheds is getting a little quiet, but not more so than could be expected at this season of the year. From the latter part of April up to the first of November there were no idle stone cutters, and at times it was impossible to obtain all the help desired.

It was generally admitted that the Barre exchange did not injure Quincy, but if anything was a help to it. In Barre while the exchange was in force it was impossible to get a monument cheaper of one firm than another, so that the middle men came to Quincy, where they had no difficulty in finding firms that were willing to take the job at a little lower price than it could be obtained at Barre.

The outlook for next year seems to be bright. The cutters will undoubtedly ask for some minor changes in the existing bill of prices, but under the agreement existing between the manufacturers and union there will be no strike, lockout or suspension of business during the settlement of the differences.

Arrested for Larceny.

The Post reports a Boston court case of local interest. It says: J. E. McGann of Quincy wanted a diamond ring for his wife, so he called on Charles Haley, a Court street dealer. McGann selected a diamond worth $85, and asked Haley to let him take it home and show it to his wife, and if satisfactory he would purchase it. Haley claimed McGann must have thought it highly satisfactory, because he did not return it. Neither did he send a check to pay for it. Consequently McGann was arrested by Inspector Cronin on a charge of larceny of the ring. In court McGann was fined $5, restitution having been made.

Smallpox Items.

The little girl who has been sick at the smallpox hospital is rapidly recovering, and the Board of Health hope that she may be discharged so as to spend Thanksgiving at her home.

The house at Norfolk Downs occupied by the woman who was taken sick with the disease in Weymouth has been thoroughly fumigated, and it is not believed that any cases will arise from that source.

Work building the cellar for the new smallpox hospital near the almshouse is well along, and as soon as it is completed the building which has been moved near by will be placed upon it and fitted up. The building should be ready for use early in December, if needed.

Norfolk County Streets.

County Commissioner Marshall P. Wright, attended the meeting of the Massachusetts Highway Commission at Dedham, on Wednesday, to consider street needs of the county. Among those who took part in the discussion were Selectmen Warren B. Keith of Braintree, ex-Selectmen J. T. Southworth of Holbrook, Selectman Cornelius Murphy of Stoughton, Horace W. Mann and Michael Driscoll, superintendents of streets of Stoughton and Brookline, respectively.

Perry Held For Grand Jury.

Geo. L. O. Perry has been held for the grand jury on the charge of murdering Agnes McPhee at Somerville. On the murder of Miss Clara A. Morton which came up on Wednesday, there was no evidence presented, and there will be no preliminary hearing in this case until after the grand jury hearing in February on the McPhee case.

—Dr. Emory A. Allen of Randolph died on Wednesday in his 86th year. He was a native of New York.

WOLLASTON.

The engagement is announced of Miss Cora May Goodale of Sayre, Penn., and Mr. Harry F. Holmes of Bloomfield, N. J., formerly of Wollaston.

Mr. and Mrs. H. Y. Follett and Mrs. Chandler W. Smith furnished the program for the Weymouth Woman's Club on Monday afternoon of this week. This club has a membership of 275 and meets in Masonic hall at East Weymouth.

Mrs. Charles L. Seavy of Prospect avenue is visiting friends in New York.

At the next meeting of the Wollaston Unity Club on Nov. 28 the subject will be Count Lyoff Tolstoi, and the director Rev. F. W. Pratt. "The man" will be treated of by Rev. Mr. Pratt. "The Social Reformer" by Mrs. Wilson Marsh, and the "Novelist and Mystic" by Miss Mary Sayward. The third number of the "Flashlight" will be read and Miss Adelaide Thomas will play the violin. All are invited to become members.

The Thanksgiving Concert of the Wollaston Unitarian Sunday School will take place in the church on Sunday at 4 o'clock in the afternoon.

The old Knights of Honor hall on Beale street is receiving some much needed repairs.

The Ladies' Benevolent Society met Wednesday afternoon with Mrs. A. P. Thompson, Brook street.

Mr. Charles Finch, principal of Wollaston school, and Mr. Charles Johnson of Quincy attended the annual visitation of the Paul Revere Lodge at Brockton Tuesday evening.

J. G. Anderson, Amherst College '05, again broke the record for the Amherst Country Club, negotiating the course in 38, three strokes under bogey. This course is 6300 yards long, the second longest in New England. He also established a record for 18 holes, making 81, one stroke under bogey.

The second rehearsal of the Wollaston Choral Union, Wednesday evening, at the Unitarian vestry, went off with good spirit and enthusiasm. The "Rose Maiden," a beautiful cantata by F. H. Cowen, was taken up and some of the choruses were rehearsed under the magnetic leadership of Mr. Charles Stevens of Boston. At the business meeting Miss Clara E. G. Thayer was elected a member of he executive committee, and Mr. J. G. Osborne was chosen second vice president of the union. About s ty were present, many new members coming in from Norfolk Downs Atlantic and East Milton. The membership roll is growing rapidly and the officers expect soon to have it reach the century mark. The next rehearsal is Wednesday Dec. 3.

The granite tower on Third hill was crowded all day Sunday with visitors. It was a holiday crowd in which white waists and thin clothes were more prevalent than furs or coats. The view from the tower was well worth the climb, though the haze prevented a clear sight of the State House dome and other distant objects.

The vesper service at the Wollaston Baptist church, Sunday, was much enjoyed by the audience. The musical program was well given. Miss Hastings sang in the best manner "The Lord is my light" by Marsh, and Mr. Boyd sang a tenor solo from "Seedtime and harvest" by Foster. Rev. Mr. Webber's talk was on the topic "Spiritual fraitbearing."

There are today 53 females on the voting lists, 35 of whom are in the Wollaston ward.

Superintendent and Mrs. H. W. Lull and Miss Lull of Newport, R. I., were the guests on Sunday of Mrs. William Washburn of Arlington street.

The Woman's Guild of St. Chrysostom's church is preparing a missionary barrel to be sent to colored people in the South. Second hand articles of clothing may be sent to the rectory.

Mrs. Charles L. Leavey of Prospect avenue, is visiting friends in New York.

Mr. Harry Fairbanks, who has been confined to his home for the past two weeks with a severe strain, is convalescing so that he is able to get out of doors.

The Edward Hewitson's Associates gave a peddler's parade and magic mirror entertainment in Wollaston hall formerly Brasee's hall Tuesday evening. There was a good deal of merriment for those who attended.

Those who attended the ping pong tournament at the vestry of the Wollaston Unitarian church passed a very enjoyable evening. Prizes were won by Miss Marion Hatch and Mr. Whittemore, Jr. The few who were not experts at ping pong tried their skill at other games. Refreshments were served during the evening.

Miss Alice Hirtle has gone on a visit to Weston, Mass.

The Pioneer Whist club met with Mrs. W. B. Grant last week.

Sunday afternoon pansies were observed in bloom on Mr. Farwell's lawn, Warren avenue.

Mr. and Mrs. F. H. Corey and family attended the crystal anniversary of Mr. Corey's brother at Somerville on Saturday.

The football game at Merrymount Park Saturday attracted a big crowd, about six hundred in number, which came expecting a close game. In this they were disappointed, Wollaston winning from Carrolton 30 to 5, but the game was full of good plays, though one sided.

Death of Supt. Daniells.

Albert F. Daniells of Dedham, for 20 years in charge of the Court House at Dedham, died suddenly on Sunday. While riding in a carriage with Dr. Francis L. Babcock and Mrs. Daniells, on his way to visit a physician at Jamaica Plain, he was taken suddenly ill. He was removed to the carriage house on the estate of Henry Rueter, the brewer, at Pond street and Jamaicaway, Jamaica Plain, and died soon after. He had been under a physician's care for some time, and his death was due to heart trouble.

Mr. Daniells was the son of Capt. George N. and Phoebe Daniells, and was born in Wareham, Dec. 31, 1847. In early life he followed railroading, but for 20 years he had had charge of the court house at Dedham, and some five years ago was made superintendent of Norfolk county buildings. He was also court officer of the district court of Northern Norfolk.

—At 4 o'clock yesterday Judge Bond, sitting in the Superior Criminal Court, heard the motion for a trial filed last week by J. D. Mackay of Quincy, counsel in behalf of John L. C. Soderquest, who, while janitor of the Natural History rooms, murderously assaulted a young woman.

We hear much this week about Schenectady and its boycott. The milkmen of that city also have a union, and positively refuse to leave milk at a customers back door. It is always left at the front door.

Cape Ann granite company, doing business at Gloucester and Boston, is petitioned into involuntary bankruptcy at the instance of two creditors, whose claims amount to $21,031.40.

ATLANTIC.

The Smart Set Whist club met Monday evening with Miss Ruth Bassett of Walker street. It was a masquerade party and the costumes were imposingly graphic and strikingly picturesque. Flashlight pictures were taken in groups and whist began at 9.15 and continued until 10.30. First prizes were taken by Miss May Melzard and Miss Emma Curtin; second prizes were awarded to Miss Laura Hall and Miss Corinna Wilde. Prizes for the most unique and original conception of costume were taken by Miss Gertrude Warren and Miss Corinna Wilde. The members of the club proved themselves to be excellent actors, each one impersonating her part with mirth-provoking exactness. The next meeting will be held with Miss Maud Gray of Botolph street, on December fourth.

Sunday morning at the Methodist church, Atlantic, the pastor will speak on "The Seventh Commandment." In the evening he will preach the annual Thanksgiving sermon; subject: "Two needless mistakes."

Mrs. Washington Woodward of Atlantic has been drilling the children of the Memorial Congregational Sunday school for a public Thanksgiving concert to be given Sunday night at 7 o'clock.

Rev. W. T. Perrin, Ph. D. of Brookline, presiding elder, preached in the Methodist church, Atlantic, Friday evening at 7.30.

The Methodist church of Atlantic was filled Sunday night to listen to an address by Miss Snye Shibata, a native of Japan. She spoke in native costume, telling the story of her early life and of her conversion from heatheuism to christianity. She held the closest attention of her audience until the close of her address.

The annual meeting of the Compass Whist club of Atlantic was held last week with Mr. and Mrs. Charles L. Coe, Billings street. The election of officers for the coming season resulted as follows: President, James H. Churchill; Vice President, Charles L. Coe; Treasurer, Elijah G. Hall; Secretary, Mrs. James H. Churchill. It was voted to play on Tuesday evenings, the first meeting to be with President and Mrs. James H. Churchill on the evening of Dec. 2. This is the twelfth season of this social organization which has for its members many of the best known citizens of Ward Six.

Miss Henrietta Bates of Cohasset is visiting Miss Gertrude Hall of Billings street.

The Memorial Church fair given in Music Hall, Atlantic, on Thursday and Friday evenings of last week netted the largest results of any fair for the past three years.

Mr. Clifford Snow of Faxon road, entertained nineteen of his friends Saturday evening. There were five tables of whist. Prizes were taken by Miss Louise Hinkley and Mr. Walter Nichols, Miss Ethel Hill and Mr. Clifford Snow. It was the first meeting of the club this season. Refreshments were served.

Mrs. William Whitcomb of No. 6 Clive steeet, died suddenly on Saturday in her 84th year. Previous to moving to Atlantic, she lived at South Boston.

A store front is being put onto a house on Hancock street, near Myrtle street, and the house improved.

Miss Helen L. Coe of Portland, Maine, founder of the Portland school of gymnastics, has been the guest of her brother, Charles L. Coe, the past week.

Atlantic people say, why not run the Houghs Neck line of electries through Atlantic, via Faxon road, and make it a belt route. It would pay and be popular.

The bay in front of Atlantic and Wollaston, which presented such an animated appearance during the summer months, looks decidedly lonesome and deserted now. Most all the boats have been put into winter quarters, the floats have been hauled out only a few small boats with the patient fishermen are to be seen on the surface of this beautiful sheet of water.

How the wild geese did suffer last Saturday, but the Atlantic sports had a good time and brought home something tangible to prove it too.

The many friends of Mr. John A. Duggan will be gratified to learn that he is rapidly improving in health and will soon be transferred from the hospital to his home in Atlantic.

The Ladies Auxilary Order of Atlantic held their installation of officers Tuesday evening at Music hall. After the installation a concert was given and refreshments served. Dancing was then continued until midnight. The hall and stage were prettily decorated with potted plants and banquet lamps. Many out of town guests were present.

A very pleasant surprise party was tendered Mr. and Mrs. W. G. Shanks Atlantic, one evening this week it being the fourteenth anniversary of their marriage. Among the guests were Mr. and Mrs. Cave who were best man and bridesmaid at their wedding. After a collation a musical evening was spent. Those present were Messrs. Harry Mills, Garfield McDonald, Alonzo Gardner, Edward Luce, William Lambert, Roy Smith, Lawrence Lawton, Harry Rowe, Chas. Fawn, Frank Elliot, Frank Blaisdell, Horace Greeley, Jed Prouty, Stanley Eaton, Mr. Huggad, Harry Hall, Samuel Foster, Mr. and Mrs. Whitman, Mr. and Mrs. Cave, Mr. Ryder, Mr. Rice, Mr. Fifield, Henry Decker, Mr. Lord and H. C. Childs.

QUINCY POINT AND NECK.

The Ward Two Voting lists have made the largest gain since the last city election, 74 net.

Cargoes of coal are expected at Quincy Point and Neponset this week. The barges have been reported.

Miss Raycroft of Chubbuck street has been the guest of friends at Littleton, and on Saturday evening a husking was given in her honor.

A temporary bridge is being built at Quincy Point to connect Washington street with the railroad structure on the east side of the draw. This will enable the street cars to cross over to the Weymouth side.

George Varney, an employe at the Hanley Construction Co., was removed to the City Hospital Saturday afternoon in the police ambulance, suffering with a broken hip. He was at work pulling on a tackle when the rope slipped and he fell heavily against a post.

The friends of Councilman Thompson who is running on nomination papers for ward councilman, feel sure that he will be elected for another year.

Elijah S. Brown, janitor of the Coddington school, was taken suddenly ill Sunday afternoon at his home on Washington street, Quincy Point.

Councilman Joseph L. Whiton, Jr., has been appointed chairman of the Ward Two committee on collections for Hospital week, in place of Arthur W. Newcomb who declined. He has appointed as assistants, Rubie M. Caldwell, Alice Caldwell, Harriet M. Phillips, Franklin Jacobs, Bessie Moody, John S. Gay, E. W. Newcomb, Albert Keating, T. B. Pollard, Fred A. Thayer and Mrs M. W. Carter.

The seven-masted schooner Thomas W. Lawson is again at Baltimore, arriving Thursday.

SOUTH QUINCY.

A reception will be given at the United Presbyterian church next Tuesday evening to the new pastor and his wife, Rev. and Mrs. Barr.

There will a service at the Calvary Baptist church at 10.30 Thanksgiving morning.

At the parochial residence of St. John's church Wednesday evening Mr. James F. Reardon and Miss Mary A. Duggan were united in marriage by Rev. F. A. Friguglietti. A reception followed at Hotel Essex, Boston.

The first gun of the no-license campaign in Quincy was fired Sunday evening in the Water Street Presbyterian church, by the pastor, Dr. Todd. The sermon was one of a series on the general subject "Our Country; its opportunities and dangers" and the particular subject for this evening was "The Saloon, the Republic's deadly foe." Dr. Todd at first treated the liquor traffic from an economic point of view and showed that it could not possibly be profitable to society as a whole, but only to those directly interested in the manufacture and sale of it. He discussed its influence on the health and morality of a people, and emphasized the fact that rum is the bane of both, and that there was every conceivable reason for good citizens combatting it. The above church is pledged to more active work than ever before for No-license in Quincy, and expects to make the "No" record in Ward Three this year exceed that of any previous one.

The Quincy A. C. team journeyed to Newton on Saturday and played the Brookside A. C. eleven. Neither side scored. Craig, Badger and Patterson excelled for the Quincys.

Miss Annie MacDonald of Quincy street has accepted a position at Brockton.

Dr. Green, Mayor of Laconia, N. H., together with the City Clerk, City Engineer and a committee of the City Council, were in Quincy last week, and before they left for home they placed an order with McDonnell & Sons for a Soldiers' monument, which when completed, will be erected in a public square at Laconia. The monument, which is a shaft, stands 38 feet high. A more detailed description of the job will be given when the design is completed.

A new house with store on the street floor is being built on Arthur street by Adolph Johnson.

Joseph Walker of the Aberdeen Granite works has built a new office building at his plant on Arthur street.

Mr. and Mrs. Joseph Rogers of Cross street, were tendered a surprise party Monday evening by their friends. Mr. and Mrs. Rogers were presented a handsome Morris chair. The evening was pleasantly spent and refreshments were served throughout the evening.

Mr. and Mrs. Estabrooks of Payne street are receiving congratulations on the birth of a daughter.

The path of Faxon Park road from Franklin street to Quincy avenue is now well defined, the trees having been felled. Most of the wood has mysteriously disappeared as fast as cut.

DOWNS AND PARK.

Mrs. L. H. Parrott of Hampden Circle is away from home on a visit.

Mr. G. W. Jackson of Elm avenue has gone to Nova Scotia for a short trip.

Mr. Lave Rhines, wife and son of Berlin, N. H., are the guests of Mrs. E. A. Mansfield, Davis street.

After a lingering illness Mr. Harry B. Hall of Freeman street passed away at 8.30 P. M. Monday. He leaves a widow, one daughter and two sons.

Sunday was a day not often seen at this season. Balmy and delightful as a day in May—one could scarcely realize that Thanksgiving was so near.

One had only to visit the vicinity of the Yacht clubs, however, to have this idea of spring dispelled. There, the boys were reluctantly covering or housing their yachts for the winter. Only the Curtis yawl, of the Wollaston fleet, now remains in the water.

Capt. James Smith is confined to his bed with a fever; willing fellow yachtsmen knowing 'twas the captain's intention to "haul," saw that his wishes were carried out, and the Rover was added to the beached fleet, now comprising the Sheila, Neptune, Uno, Wasp, Enigma, Premier, Ino, West Wind, Ruth, Winona and others.

Several yachtsmen have taken their yachts to their back yards for convenience for fitting out in the spring. Among these are the "Ziska," Capt. Teel; "Shamrock," Capt. Given, and the "Careless Horse," Capt. Hall.

The latter handled his alone, having acquired considerable knowledge in pulling out and launching boats on the Rocky River, Ohio, where much larger boats have to be taken up a perpendicular embankment of several hundred feet to their winter quarters.

At the Squantum mooring all but two boats are in out of the wet. Many tenders at both clubs are yet in commission—evidently on account of the smelt fishing.

A Boston paper reports, Mrs. Charles Lacey of Norfolk Downs, who went to South Weymouth several days ago to visit her parents, was found Sunday to be suffering with smallpox. Mrs. Lacey had not been well for several days, but it was not thought necessary to call a physician until Sunday afternoon. The board of health is taking precautions to prevent a spread of the disease, and many persons in South Weymouth were vaccinated Sunday night.

The funeral service of Harry B. Hall on Thursday from his late residence was conducted by Rev. F. W. Pratt of the Wollaston Unitarian church.

CARD OF THANKS

Mrs. C. M. Welch wishes to return her thanks through this medium to her many friends who so kindly administered aid and kind words of sympathy in her sad affliction in the loss of her much beloved husband, also thanking the choir of the West Quincy M. E. church for the most beautiful hymns sang at his funeral services, that lifted the cloud of sorrow resting so heavily upon her.

Quincy, Nov. 22. 1w

PIANO *FREE* LESSONS

UNTIL further notice, one of the Largest Piano Houses in the country will give to every purchaser of a new piano Six Months' Lessons FREE. Cash or easy terms. For full particulars address, MR. ORDWAY, 94 Jefferson Building, Boston, Mass. Nov. 22. 1m

MISS H. MATSON,
Ladies' Fine Dressmaking and Tailoring.
PERFECT FITTING GUARANTEED.
Rooms 16 and 17 Durgin and Merrill's Block, Opposite Ledger Office. Quincy.
Nov. 22. 3mos.

WOLLASTON HALL
HAS been thoroughly renovated and is now one of the finest halls in the vicinity of Boston. A new Busher and Gerts piano is used. Engagements may be made for all kinds of entertainments, with J. C. PORTER, 190 Taylor street, or with the owner E. F. WOODS, 32 Kilby street, Boston. Telephones 1467 and 1468 Main. Aug. 16-tf

WEST QUINCY.

A beautiful wedding took place on Wednesday evening at Quincy, at the home of Mr. Angus McDonald, 41 Smith street. His eldest daughter, Miss Jessie Sarah McDonald, was united in marriage to Mr. George Washington Farnham of West Quincy at 7.30, by the Rev. W. B. Barr of the United Presbyterian church. A large company of relatives and friends witnessed the ceremony. The young couple have their house furnished in West Quincy and will go to housekeeping at once. A great many beautiful presents were given by friends outside and inside the city. This young couple start out with the good wishes of all who know them.

Luther S. Anderson entertained a party of children from the North Bennett Street Industrial school Saturday, and took them over the Quarry railroad.

A whist party in aid of the Free Home for Consumptives was held Thursday evening at Foresters' hall on Crescent street. Fourteen tables were in play. Prizes for the best scores were awarded to Mrs. Stephen B. Little and William H. Callahan.

MILTON.

Derby Eaton goes to New Mexico early in December.

A harvest festival will be held at the Mission of our Saviour church Sunday evening.

E. J. Tinker returns this week from New Hampshire.

Herbert L. Boutin of East Milton is bowling with the Armour team this winter.

Report says that the dogs have treed a number of coons in New State and gunners are having some rare sport.

Residents of East Milton are to petition the Selectmen for an additional street light in depot square.

J. E. Quimby, Patrick Maguire and C. C. Copeland have returned from Maine.

The fire department was called to Mattapan Sunday afternoon to extinguish a brush fire.

Augustus Bryant one of East Milton's oldest and most respective citizens passed away last week after a brief illness of pneumonia. He was 86 years of age and he leaves a widow two sons and a daughter.

The Milton academy foot ball eleven defeated Noble & Greenough, Saturday, and won the inter-preparatory league championship.

Stanley H. King of the Sailors' Haven addressed the Thursday Evening Club this week. He brought two sailors with him who told some of their stories.

There were fifteen persons baptized last Sunday evening at the Mission of Our Saviour church.

There is some talk of a new depot being built at East Milton.

J. H. Pearce has left Gallagher's store and has accepted a position at Tinker's grocery.

TO LET.

LARGE Front Furnished Rooms. Furnace heat and bath. Near depot. Suitable for two persons
147 Upland Road.
Quincy, Nov. 8. tf

TO LET.

87 Merrymount Road, Single House, 7 rooms, hot and cold water, bath, furnace, etc.
Goffe Street, part of Brackett House, 7 rooms, Lately remodeled. All improvements.
Inquire, A. W. PARKER,
81 Merrymount Road, Quincy, Mass.
Sept. 17. tf

To Let or For Sale.

MODERN HOUSE, 8 rooms, bath, furnace, hot and cold water, etc., 8,000 feet land, over 150 feet frontage. Corner Central avenue and Belmont streets, on the Heights.
Terms of PERCY L. DAVIDSON,
4 Marion street, Wollaston.
Nov. 8. 5w

SALESMAN.

ALIVE Man living in Quincy, to sell Watches, Diamonds and Clothing on weekly payments and to do collecting. Good salary and permanent position.
HUB MANUFACTURING CO.,
691 Washington Street,
Boston, Mass
Nov. 1. 1m

TO LET.

Rear of 1459 to 1479, Hancock Street.

Office with room connected. Could be used for office and sample room, 880 square feet floor space, very high studied; city water, wash room and closet.

Room 33-20 feet, adapted for light manufacturing; good light, city water, washroom and closet.

Building with city water, two horse stalls, good light; could be used for stable or storage, 51x20 feet, attic above.

Room—40 x 100 ft., excellent light, elevator, closet, washroom, steam heat and power, one of the best rooms for manufacturing in the city.

Storage—I have 10,000 sq. ft. of floor space, with individual rooms for storing goods of different kinds.

FOR SALE.

Goddard Buggy—Built by Tirrell & Sons, all hand made Price $325.00; now $225.00.

Coal or Junk dealers wagon, built by same firm. Price $225.00; now $125.00.

Upright Steam Roller, almost new, 25 H.P. This is a great bargain. $125.00.

Tank 500 gallons, with brass pipe coil for heating water, been used but two months, $50.00.

Also lot of shafting, hangers, pulleys, etc.

SINGER SEWING MACHINES.

One new and two second-hand. These are only fit for heavy work like sailmaking, harness or carriage work or where heavy stitching is required.

For all information apply to

FREDERICK W. TIRRELL,
TRUSTEE.

On the Premises.

Quincy, Sept. 20. tf

Desirable Houses
AT LOW PRICES.
F. O. ELLIS,
School Street, Braintree.
Sept. 6. po-tf

THE PLACE TO BUY ··· ARTISTIC
We Have The Largest Assortment of LAMPS and FIXTURES in New England. Call and See them or Send for Catalogue
WE LIGHT THE WORLD — ELECTRIC LIGHT, GAS and OIL FIXTURES
McKENNEY & WATERBURY, 181 FRANKLIN ST. BOSTON

THANKSGIVING
— AT THE —
STAR GROCERY,
Opposite the Fountain, Quincy, where Quality is Paramount.

IMPERIAL CLUSTER RAISINS, NEW CITRON, DATES and FIGS, GLACE FRENCH FRUITS, MARASCHINO CHERRIES, RICH'S FRUIT CAKE and PLUM PUDDING, VINELAND GRAPE JUICE just the thing to put into your Mince Pies; JORDAN ALMONDS, OLIVES, SALTED NUTS, HONEY, JAMS, HUNTLEY & PALMER'

ALL GOODS WILL BE DELIVERED FREE AT RESIDENCES IN QUINCY.

John H. Pray & Sons Co.

Oldest and Largest Carpet House in New England

EXCLUSIVE DESIGNS IN

Wilton and Brussels Carpets
Oriental and Domestic Rugs
Upholstery Fabrics

We have the largest stock in Boston, and show an endless variety of all grades of carpets and draperies. Prices always moderate.

John H. Pray & Sons Co.

Pray Building, Washington St., opp. Boylston

Boston

Represented in Quincy by Mr. Otho A. Hayward; in Wollaston by Mr. W. J. Wellington

SUNDAY SERVICES.

26th SUNDAY AFTER TRINITY.

Church services are inserted in this paper without charge, but none will be accepted to run until further order. A notice should be sent each week even though it is but a renewal. Give subject and special services when possible. Let all churches be represented—Eds.

FIRST UNITARIAN CHURCH—Rev. E. C. Butler pastor. Morning service at 10.30. Dr. William Everett will preach. Sunday School at 12 M.

BETHANY CONGREGATIONAL CHURCH, junction Hancock and Chestnut streets—Rev. E. N. Hardy pastor. Morning service at 10.30. A Thanksgiving discourse. Subject: "The Wagons are Coming." Sunday School at 12 M. Y. P. S. C. E. at 6.15 P. M. Evening church service at 7.30. Preaching by Rev. Leon H. Austin in exchange with the pastor, who will give a stereopticon temperance address at the Point church. Every one invited.

UNIVERSALIST CHURCH, Washington street—Rev. Merrill C. Ward pastor. Residence, 18 Ashmont street, Dorchester. Service of divine worship at 2.30 P. M. Thanksgiving sermon. Subject: "At Our Father's Table." Sunday School at 3.45 P. M.

WASHINGTON STREET CONGREGATIONAL CHURCH—Rev. Leon H. Austin pastor. Morning service at 10.45. Preaching by pastor. Sunday School at 12 M. Y. P. S. C. E. at 6.30 P. M. Evening service at 7.15. At evening service an illustrated No-License lecture will be given. Prayer meeting Friday at 7.30 P. M. All are invited.

CHRISTADELPHIAN BIBLE LECTURE—At Orangemen's Hall, 1449 Hancock street, 7 P. M. Subject: "Paradise Lost and Paradise Restored." All are welcome. Seats free. No collection.

FIRST UNITED PRESBYTERIAN CHURCH. Fort Square—Rev. W. B. Barr, pastor. Congregational prayer meeting at 10 o'clock. Service at 10.30 A. M., by pastor elect. Subject: "The Rose of Sharon." Sabbath School and Bible class at 12 noon. Y. P. C. E. meeting at 6.30 P. M. Leader, Miss Annie McKenzie. Evening service at 7.30 o'clock. Subject: "No-License in Quincy." This church will hold a Thanksgiving service at 7.30 Thursday evening. Some special music by the choir. All are invited to this service.

CALVARY BAPTIST CHURCH, Franklin street, —Rev. William Alva Braly, pastor. Residence 25 Pleasant street. Preaching at 10.30 A. M. Bible School at 11.45 A. M. Y. P. B. U. at 6 P. M. Evening service at 7 o'clock. Thanksgiving service on Thursday at 10.30 A. M. Prayer meeting Friday evening at 7.30.

FIRST PRESBYTERIAN CHURCH, Water and Quincy streets.—Rev. J. Todd, D. D., pastor. Service at 10.30 A. M. Subject: "The Old and New Discipleship." Sunday School and pastor's Bible class at 12 M. Junior C. E. at 3 P. M. Senior Christian Endeavor at 6 P. M. Evening service at 7 Subject: "Gambling; A Deadly Foe to Our Country." Mid-week service Thursday evening at 7.30 o'clock. Seats free and all welcome.

PARK AND DOWNS UNION CONGREGATIONAL CHURCH, corner Hamilton Street and Rawson Road—Rev. Henry G. Megathlin, pastor. Morning service at 10.45. Sunday school at 12 M. Evening service at 7.30.

WOLLASTON UNITARIAN CHURCH—Rev. Frank Wright Pratt pastor. Morning service at 10.45. Preaching by pastor. Sunday School at 12. A Sunday School Thanksgiving service at 4 P. M. Y. P. R. U. service at 7 P M All are cordially invited.

CONGREGATIONAL CHURCH, WOLLASTON—Rev. Edward Abbott Chase minister. Morning service at 10.45. Preaching by the minister. Subject: "Thanksgiving and its Suggestions." Sunday School at 12.15 P. M. Y. P. S. C. E. at 6.30 P. M Evening missionary service at 7.30. Subject: "A Traveler's Story of What he Saw." Speaker, Mr. John A. Lansing of Cambridge.

MEMORIAL CONGREGATIONAL CHURCH. ATLANTIC—Rev. J. H. Whitaker, pastor. Morning service at 10.45, a service of Thanksgiving. Sermon by the pastor. Sunday school at 12 M. At 7 o'clock Sunday night a Thanksgiving concert by the Sunday School. All are welcome.

ATLANTIC METHODIST CHURCH, corner Newbury avenue and Squantum street. Rev. Arthur Wright, pastor. Morning service at 10.45 o'clock. Sermon by pastor. Subject: "Seventh Commandment." Sunday school at 12 M. Epworth League at 6 P. M. At 7 o'clock song service led by chorus choir, cornet and cello. Brief Thanksgiving sermon by pastor. Subject: "Two Needless Mistakes." All seats free. Every one invited.

WHY

Make Muslin Curtains when you can buy beauties at

WADSWORTH'S

For 98c. per pair?

They are fine muslin with cluster of tucks and ruffles.

Could you buy the material at that price to say nothing of the labor of making them?

D. E. WADSWORTH & CO.,

The Shirt Waist Store,

QUINCY, MASS.

C. L. PRESCOTT,

CONTRACTOR.

HAVING Been appointed City Scavanger, I respectfully solicit the patronage of the citizens, pledging myself to give particular attention to all work entrusted to me, and to do all by the Edson's Odorless Excavating System. Orders may be left at:

POINT,—At Miss Freeman's store.
CITY HALL,—Board of Health office.
AT MY RESIDENCE,
Baxter Avenue, Quincy Point.
March 21. tf

JOB PRINTING
AT THE
PATRIOT OFFICE

Needs of Hospital.

Editors of the Patriot:

Before 1890, it was a serious problem with physicians of Quincy, what to do with accidents and injuries, cases requiring surgical operation, and sick people in the crowded boarding houses. To treat them at home involved great risk, and in many cases great inconvenience. It was difficult to get them admitted to the overcrowded Boston hospital, and when admitted it was painful and often dangerous to have them moved ten miles over rough roads and pavements.

The establishment of the City Hospital in 1890 marked a new era in the experience of the physicians of that time; an event the value of which can scarcely be appreciated by people of the present day.

Since its establishment in 1890, the hospital has taken care of more than twenty-five hundred patients. Nearly fifteen hundred of these were surgical cases, generally of a serious character, that required prompt and skilful surgical treatment—treatment that would be difficult and expensive to carry out in the home or boarding house. The medical cases consisted largely of the severer forms of illness, such as typhoid fever, pneumonia, pleurisy and rheumatism.

The results of treatment have been most gratifying. The per cent. of recoveries will compare favorably with that of any hospital in the country. The fine location of the hospital, pure air, good hygienic conditions, excellent management and efficient and sympathetic nursing, contributing largely to these results.

Every year since it was opened, the hospital through the sickly seasons, has been crowded largely beyond its normal capacity. The population of the city has about doubled in that time, and the new and increasing industries cause more accidents and more sick people to be taken care of, and now it is impossible in the winter and summer months to care for all those who apply.

It is pitiful to turn away a sick person from the hospital. It is a hardship to many who have no place to go. It is unfair to those who have to be discriminated against. But what can we do? The city has doubled its population but the capacity of the hospital remains the same. More than that the hospital has developed a debt because we have failed to contribute enough from year to year to meet the current expenses. The accommodations for nurses are entirely insufficient. It is found necessary to take rooms in a house on Cranch Hill for two of the nurses.

What we need to do now to bring the hospital up to the requirements of the time, is first to pay off the debt; then to build a new ward with more private rooms; a contagious ward for cases of measles, scarlet fever and diphtheria; and a nurses home where we can accommodate more nurses for the hospital and the people.

The new ward is promised, there is quite a nucleus for a contagious ward, and I feel assured that a nurses home will be built just as soon as there is sufficient evidence that these improvements can be maintained. It would be useless to make these additions while the means of supporting them are lacking.

To ensure these improvements there must be larger annual contributions from the people. A very little from every one would be sufficient to meet all the needs of the hospital from year to year. Fifty cents a year from every one would give us abundance. Let this be a test year and let every one show by his contribution that he is determined that we shall have all the improvements that the hospital needs.

J. A. Gordon.

Knows from Experience.

Editors of the Patriot:

I wish to say a few words in regard to the Quincy City Hospital. I think every citizen should be interested in this work and help support it.

We should feel grateful that we have such an institution in our midst where the sick and unfortunate can be cared for.

Having been a patient at the Hospital this fall it gives me pleasure to state that it is managed in a first class manner notwithstanding its limited means. In cleanliness, good food and service, it is all that could be desired, and no one who requires the use of a hospital need fear to take advantage of our own City Hospital. N. G. Nickerson.

The 13th anniversary of the Deaconess Home, 693 Massachusetts avenue, Boston, will be observed on Nov. 24. A reception will be held from three to five, and from eight to ten o'clock.

Established 1858.

THE
LARGEST
FUR STORE
IN BOSTON.

We make to order the Finest Quality

Alaska Seal and Persian Lamb Jackets.

Our prices are low when quality is considered . . .

Edw. Kakas & Sons,
162 Tremont Street,
BOSTON, MASS.
Illustrated Catalogue Free.

The Quincy Patriot.

SATURDAY, NOVEMBER 22, 1902.

WEEKLY ALMANAC.	Sun Rises	Sets	Full Morn	Sea. Eve,	Moon rises
Saturday, Nov. 22,	6.43	4.18	4.30	4.45	12.03 A M
Sunday, " 23	6.44	4.17	5.30	5.45	12.10 "
Monday, " 24	6.45	4.16	6.20	7.00	1.14 "
Tuesday, " 25	6.46	4.15	7.30	8.00	2.17 "
Wednesday, " 26	6.48	4.15	8.15	9.00	3.18 "
Thursday, " 27,	6.49	4.15	9.15	9.45	4.18 "
Friday, " 28,	6.50	4.14	10.00	10.30	5.16 "

Last Quarter Nov. 22, 5.47 A. M.

This Week's Temperature.

The noon temperature of the week, taken at Pettengill's jewelry store, is compared below with that of last week and the same day of month for three years:

	This Week.	Last Week.	In 1901.	In 1899.	In 1897
Sunday,	57	45	49	49	64
Monday,	50	60	47	44	40
Tuesday,	50	45	43	42	38
Wednesday	52	66	40	53	34
Thursday,	10	43	37	53	38
Friday,	59	60	43	41	57
Saturday,	—	64	37	49	41

Note and Comment.

Remember the poor at the Thanksgiving season.

Tom Johnson says, "Truth loses some battles, but never any wars." Better get on the side of truth, Thomas.

Congratulations to Rural lodge on the new evidence of its prosperity. This lodge established over 100 years ago is certainly one of the institutions on the city.

Not for years has there been as quiet a municipal election as this year. Everybody feels almost certain that Mayor Bryant will be elected to succeed himself.

It looks as if Boston was becoming alarmed because the Quincy Point bridge is to have a revolving draw with two openings, each 100 feet wide. Merchants complain that all the Boston draws are too narrow, and it would seem as if they were. The Congress street draw is but 43 feet, the Summer street draw but 50, and the Mt. Washington avenue draw about 43.

One point which seems to have been overlooked in reference to the pipe to drain the pond at the corner of Washington and Chubbuck streets, and that is the place it will empty. If the polluted water is a nuisance where it now is, it may also be a nuisance on the marsh at the foot of Cleverly Court. The plans do not provide for a pipe to extend to Bent's creek.

Bro. William B. Rotch, editor and proprietor of the Milford, N. H., Cabinet, issued last week a magnificent illustrated number on the completion of the centennial of the paper. It is a typographical gem, having many beautiful illustrations of places and men, and is of incalculable value to the old town. The Cabinet was established Nov. 11, 1802, and has had but few editors; nearly all descendants of the same family.

The distribution of turkeys purchased with the income of the Cotton Center Johnson Fund will be made early next week. Every year the demands, requests, etc., for turkeys have been more than could be supplied from this source. The Overseer of the Poor called the attention of the Mayor to the matter a few days ago, with the result that His Honor immediately donated fifty dollars to be used in connection with the Johnson Fund.

The class of 1902 of the High School have taken the initiative in the movement to make Quincy beautiful. This week they have caused eight maple trees to be set along the Hancock street sidewalk in front of the High school, and arrangements are being made for a large shrubbery at the corner of Hancock street and Butler road. If the city should grade the rear of the High school lot, which is now unsightly, the whole improvement would be great.

Quincy enterprise seems to be developing street railways in many places. Today favorable reports come from John R. Graham, manager of the Public Works Co., at Bangor, Maine; yesterday it was from Daneil McLane, superintendent of construction at Schenectady, New York; the other day it was from Benj. J. Weeks, now at Tacoma, Washington. Munroe Perry has done good work as superintendent at Milton, and John A. Duggan has developed a system at Cottage City.

Before beginning his sermon Sunday Rev. E. C. Butler announced that it had been decided not to have a collection in the churches this year and that he hoped his parish would hand to those making the house to house collection as large an amount as they could spare for so worthy an object. He thought if the people of the city were as familiar with the Hospital as he was and saw the good work being done they could not help but contribute something. A well known philanthropist has said a city is judged by the condition of its churches, schools, library and hospital. The first three are all right in Quincy but the hospital needs just a little more support.

Every year the old question arises as to who owns the Quincy Hospital and why Mr. Rice does not present it to the city. If it was given to the city outright what would it mean? The city would have to support it at a cost of some ten thousand dollars a year and the burden would come on the taxpayer who already feels he is doing more than his share toward supporting the city. Politics would enter in; the matron might be changed with each administration, likewise the assistants, nurses, etc. The doctors would not give of their time so freely as the Hospital under city control would not appeal to them as it does now. It would cost the city more to run it than under the present administration of the board of trustees and with no better results.

How much better to have it as it is, owned by the people of Quincy. Every one in Quincy, man or woman, can join the Hospital corporation, attend the meetings, elect the trustees, etc., without paying annual dues, the corporation being open to everyone. By courtesy, Mr. William B. Rice is elected president of the board of trustees each year, which is the least the people can do in appreciation of his gift. One would hardly expect a man to give a hospital and then pay its running expenses each year as some people seem to think Mr. Rice should. There is no more reason why he should support the Hospital, than the Crane family should the library; both benefit the people.

The Hospital belongs to the people, and if the management of it does not suit them, all they have to do is to join the corporation, attend the meetings and vote. Be broad, be liberal, look at the matter in the right light and when the collector calls on you, give as generously as you can afford to, and then you won't be doing any more than your share.

Peddler's Parade.

The Pedder's Parade and entertainment given by the Edward Hewitson association in Wollaston hall, Tuesday evening was certainly novel and unique. The boys and their assistants were greeted by an audience that completely packed the hall and all entered heartily into the spirit of jollity that reigned supreme for two hours.

The first part of the entertainment was the production of the "Magic Mirror" under the supervision of Mrs. N. G. Nickerson and Mrs. Arthur Jewell. The club members taking part were, Mr. Linda Fowler, Mr. Gorham Nickerson and Mr. Ray Weston, and they were supported by the following young ladies: Misses Bessie Drew, Winifred White, Grace Patterson, Carrie Bates, Louise Bates, Gertrude Ward, Mary Chase, Ruby Andrews, Blanche Rhodes, Lois Metherell, Marion Bates, Sara Litch and Eva Sheldon.

All acquitted themselves admirably, Mr. Fowler giving evidence of being no amateur in affairs of the heart, adapting himself finely to a most difficult part.

Following immediately came the parade, headed by the marshal, Mr. Fowler, escorting the gypsy queen, Miss Gertrude King. Robert Sibley followed, bearing aloft a transparency suitably inscribed. These peddlers came next calling their wares, during the proccession and from the platform, as follows:

Mr. Fred White, flower girl.
Mr. Whittier, peanut vender.
Mr. Stebbins, hair bows.
Mr. Pinkham and Mr. Jewell, hokey pokey.
Mr. Percival, bananas.
Mr. George, suspenders.
Mr. Bailey and Mr. Bennett, bootblacks.
Mr. Tenney, soaps.
Mr. Penniman, holders.
Mr. Carr, shoe strings.
Mr. Miller, marguerites.
Mr. White, chocolate.
Mr. Albee, chocolate candies.
Mr. Thomas, fans.
Mr. Baker, chestnuts.
Mr. Simmons, whirligigs.
Mr. Gannett, health department.

The young men netted a handsome sum. The entire affair under the direction of Mrs. Tenney was in charge of a committee consisting of Mr. Fowler, chairman; Messrs. Gannett, Tenney, F. White and Nickerson.

W. P. C. Baby Show.

The baby show under the auspices of Woman's Relief Corps at the Grand Army fair Wednesday afternoon was a great success in attendance of little ones. There were present 75 mothers and babies, the names and ages of the infants being:

Myrtle May Maxwell, 23 months.
Celia Lowde, 14 months.
Charles Henry Punam, 9 months.
Gladys Irene Boyle, 20 months.
Dorothy Gould, 6 months.
Meriam L. Gould, 18 months.
Madeleine Parsons, 18 months.
Anglet Holland, 15 months.
Prudence Smith, 12 months.
Florence C. McCinnon, 22 months.
Richard Albert Stephenson, 18 months.
Jennie Morrison, 20 months.
Alexander Smart, 10 months.
William Franklin Irving, 17 months.
Joseph Warren Shackley, 9 months.
Marion Revere Hewson, 4 months.
Floyd Perkins McDonald, 5 weeks.
Ewl Appleton Prairo, 10 months.
Muriel Maud Green, 20 months.
Evelyn Cahill, 19 months.
Edwin Johnson, 9 months.
Leonard Ferguson, 13 months.
Alice Gertrude Tucker, 8 months.
John W. Prichard.

Only four prizes, a large doll in each case, were awarded as follows:

For darkest hair, Madeline Parsons.
For lighest hair, Richard Stephenson.
For darkest eyes, Marion Revere Hewson.
For lightest eyes, Jennie Morrison.

Smaller dolls were also presented to all babies entered.

The judges were Mrs. Calvin Fletcher, Mrs. Alva Fisher and Mrs. Luella Nutting.

Mrs. Kate A. Hayden was chairman of the committee, and her assistants were Mrs. Elizabeth Farrell, Mrs. Emma Newcomb and Mrs. Adelaide F. McGrath.

Fensmere Property Verdict.

The jury in what is known as the Meyer's case returned their verdict Tuesday. This case was a suit for damages, caused by the building of the breakwater across the Veale or Fensmere property at Houghs Neck for the Metropolitan sewer.

The case was first heard last summer before a commission of auditors, who after having a volume of testimony as to the value of the property returned a finding for $77,000.

The State refused to accept the award, and the case was heard last week before a jury in the Superior court at Dedham. The case went to the jury Monday afternoon and Tuesday they returned a verdict for $36,000; or less than half the award made by the commission.

No-License Campaign.

The last meeting before election of the No-License League was held Tuesday evening in the offices of Dr. Sherman, and plans were completed for rousing work during the remaining two weeks. As usual a paper will be issued by the League this year, containing a presentation of its case from every point of view. The speechmaking at Quincy Music Hall on the Sunday evening preceding election day, is expected to prove a strong card, the best public speakers that the city affords having been secured for the occasion.

—Brockton has just put up 515 enameled street signs. They cover all streets from end to end of Main and Montello streets and Warren avenue, and for one mile in radius from the City Hall.

Silver Wedding.

Mr. and Mrs. John T. Hunt, a well known Atlantic couple, celebrated their twenty-fifth marriage anniversary Friday evening, Nov. 14, at their home, No. 59 Squantum street.

The house was prettily decorated with palms, ferns and potted plants, and the rooms were thronged with guests who came to pay their respects and extend congratulations.

Among those present were friends from Boston, Chelsea, Malden, Somerville, Taunton and a delegation from the Pittsburg Glass Co. where Mr. Hunt has long been employed as a police officer. Also Chief of Police Joseph W. Hayden, Inspector Daniel R. McKay and others of the Quincy police department.

The reception was from 8 to 10 o'clock, Mr. and Mrs. Hunt being assisted in receiving by Mr. Herbert C. Hunt, Miss Gertrude Hunt, Mr. James Beaton and Miss Lena Dutton.

During the evening there were violin solos by Messrs. Gilmore and Hume; piano solos by Mrs. Mattie Dutton, Miss Lena Dutton and Miss Mattie Dorma; vocal solos by George Gilmore; mandolin solos, Miss Maud Alletzhaussa, and phonographic selections by Mr. Hunt.

Refreshments were served during the evening. Mr. and Mrs. Hunt received many handsome and valuable gifts from their friends.

Surprise Party.

Last Saturday evening a very pleasant surprise was tendered Miss Mabel Wilson Richards of Weymouth, at the residence of her uncle, Mr. C. H. Kidder, 26 Copeland street, West Quincy. Much of the evening was spent in listening to a zonophone entertainment, while games and music were enjoyed at intervals.

After refreshments were served, Mr. H. T. Prario in an appropriate speech presented Miss Richards, on behalf of those present, with a handsome opal ring. The party broke up at a late hour leaving behind them evidences of a very good time.

Among those invited were: Gertrude Gilbert, Etta Bealieu, Clara Keith, Alice W. Jones, Bessie Moody, Flossie Nightingale, Eva G. Prario, Mabel E. Prario, Edna S. Staniford, Maggie K. Shirley, Jessie Smith, Jennie Walters, James Burke, Herbert Curtis, Everett Hayden, George S. Johnson, Charles E. Mathaurs, Daniel Martell, George Nelson, Henry T. Prario, William Robie, Robert Smith, Napoleon Garando, Clifford M. Snow, Howard Tirrell, Harold Q. Walsh.

Football Today.

The Quincy association foot ball club has reorganized and intends to show that their spirit has not fallen. The officers elected follow: President, L. C. Smith; Captain, James M. Leod; Vice Captain, John Gould; Secretary and Treasurer, Robert Robertson; Match Committee, L. C. Smith, John Wedderburn, John Sutherland. The Quincys have taken a mighty brace and the foot ball eleven seems to realize that they have a hard task before them for Saturday when they play the Roxburys on the Ward 3 playgrounds at 3 P. M.

The Quincys will line up as follows: Alex Black, goal; Joe Brown and F. C. Smith, backs; Capt. James McLeod, James Smith and John Gould, half backs; John Bisset, McAlester, Robert Robertson, Thomas Robertson and Alex Russell, forwards; William Marshall and Charles Smith, substitutes.

A Lively Blaze.

The alarm from Box 72 at 2.55 A. M. Wednesday was for a lively blaze in a double house on Chubbuck street, owned by George L. Phillips and occupied by Charles Lang and C. L. Pease. The fire evidently started in the L and worked up through the roof to the main building.

The fire, however, was under control before the main building had been more than scorched. The exact cause of the fire is unknown, but it is thought to have been due to rats in the part occupied by Mr. Lang. The loss will not exceed $250. The fire was discovered by Officer Larkin who gave the alarm promptly, and B. H. Kinsman is entitled to credit for arousing the families.

Two Papers Filed.

Two papers were filed with the City Clerk Wednesday evening in the interest of George H. Wilson for Mayor.

One of these papers was taken out by N. B. Furnald and nominates Mr. Wilson as a "Citizens" candidate. This paper has seventy signatures.

The second paper has been taken out by Henry H. Faxon, and nominates Mr. Wilson as a "Republican Independent." This paper has 63 signatures. Some Democrats have signed the papers as well as Republicans. Possibly the best known Republican to sign the papers was Warren W. Adams.

Public Bequests.

The will of Edwin A. W. Harlow late of Quincy probated this week at Dedham left $2,000 each to Harvard and Brown; $2,000 are also left to the Massachusetts Society for the Prevention of Cruelty to Animals, and one hundred shares each of Phoenix Furniture Company of Grand Rapids, Mich., to the American Baptist Home Mission Society and the American Baptist Missionary Union. The residue and remainder of his estate is left in equal shares to Harvard and Brown Universities. William I. Bowditch of Brookline is named as executor of the will, which was drawn Sept. 6, 1899.

—Capt. John Stephenson of Hingham observed on Thursday his 93d birthday. He was born in Hingham.

THE OLD RELIABLE

ROYAL

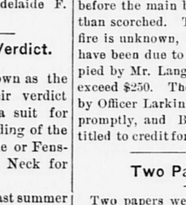

BAKING
POWDER

Absolutely Pure

THERE IS NO SUBSTITUTE

Bethany Frost Carnival.

The three days' Frost Carnival by the Bethany church opened Tuesday afternoon. The chapel where the carnival was held had been completely transformed for the occasion. When lit up at night it presented a very inviting as well as a beautiful scene.

Entrance to the carnival was from the basement door on Chestnut street. Once inside the first thing that met the eye was the sign "restaurant" Inquiry brought out the fact that lunch was served here at all hours, and supper from 5 to 8 P. M. Mrs. A. H. Gilson was the lady in charge and she was assisted by Mrs. W. G Shaw. Mrs. A. G. Coffin, Mrs. H. A. Feltis, Mrs. W. A. Pratt, Mrs. Charles Hayden, Mrs. William Field, Mrs. Alice Cobb, Mrs. A. L. Melcher, Mrs. V. E. Miller and Mrs. Warren Arnold. Besides these there was a group of young people who attended to the wants of those at the tables. They were: Avah Gilson, Lorenzo Gilson, Dulah Miller, Harry Drake, Carl Sheppard, Charlotte Kingman, Edna Wood, Wendell Luce, Alice Webb, Lois Williams.

Going up stairs to the chapel the first thing noticable was that all the ladies in attendance were dressed in white. The chapel itself was in holiday array. Broad streamers of white were festooned from the center of the ceiling to the sides, while around the top of the room was a broad streamer of red, caught up at stated intervals with white bows. Numerous lanterns of the Japanese pattern also added to the effect.

The first booth on the left was the candy basket. This was a large booth prettily trimmed and displayed a large assortment of sweets. The Devotional Ten of King's Daughters were in charge of this. Miss Alice Sampson, Mrs. Jennie Hunt Miss Mabel McKenzie, Miss Nettie Tanner and Miss Ethelyn Jameson.

Adjoining this were the order and domestic tables, where a full line of goods used in every household were on sale by Mrs. George Macfarlane, Mrs. R. R. Smith, Mrs. L. M. Jillson and Mrs. George Hatch.

Then came two Mystery trees between which was the children's table. The mystery trees were prettily decorated Christmas trees, loaded with mysterious looking packages which were sold by young ladies whose identity was hidden behind white masks. It was learned however that they were: Miss Elizabeth Merrill, Miss Corinne Hayward, Miss Carrie Parker, Miss Helen Kingman, Miss Edna Wood and Miss Marjorie Melcher.

The children's table displayed a line of goods for childrens wear. Mrs. H. H. Hill was in charge and she was assisted by Mrs. Hugh McPhail and Mrs. A. S. Greer.

The next booth was a farmer's shack made of straw. It was called the Brotherhood booth. It displayed numerous signs which told the public that not only were the goods not made by a trust but that no trust was given. Green trading stamps were also included among the things not given, and smoking was strickly prohibited. The articles offered for sale were probably not made by the brotherhood but were somehow obtained from the sisterhood as they consisted of fruits and preserves. Those in charge were: F. W. Crane, E. D. Gourd, A. L. Melcher, Henry Hayward and H. L. Bates, who appeared as typical farmers.

At the left of the platform was a lemonade booth. It was so situated that after running the gauntlet of eager salesladies if you had any money left a drink of cool lemonade would not only refresh you but give you courage to complete the circuit of the room. The young ladies whose pleadings to purchase could not be resisted were: Miss Annie Johnson, Miss Ida Kingman, Miss Black, Miss Grace Perry, Miss Lucy Newcomb, Miss Annie Mitchell and Miss Ethel Rinn.

The two class rooms on the Chestnut street side were occupied as a doll booth and Japanese Den. In the former were dolls of all sizes and kinds with prices prices to suit the purse. Miss Mabel Tanner was in charge and she was assisted by Miss Lillian Taber, Mrs. E. W. Branch, Mrs. G. D. Langley, Mrs. Bessie Rounds, Mrs. Gertrude Wrisley and Miss Addie Parks.

The Japanese den was one of the most attractive booths. From the centre there hung a large Japanese umbrella from which were hung lanterns of the same make. Around the room were many sofa pillows and pieces of Japanese ware. Many things suitable for Christmas gifts. Mrs. John McKnight gowned as a Japanese lady was in charge, and she was assisted by Mrs. Herbert W. Beattie and Mrs. O. A. Hayward.

In the centre of the room were two booths trimmed with bunting and profusely decorated with evergreen and pine boughs. One was a booth for the sale of fancy articles and the other for flowers. The fancy booth was in charge of Mrs. George Badger, assisted by Mrs. E. W. Sheppard, Mrs. Frank L. Merrill, Mrs. Frank F. Prescott, Mrs. Charles F. Harper and Miss Annie Bailey.

At the flower booth were Mrs. George Taylor, Miss J. M. Little, Miss Geason, Miss Annie Williams, Mrs. Rowland Hughes and Mrs. Lewis Tupper.

A plentiful supply of stage snow was used about the booths and on the hair of the ladies, the whole presenting a pretty winter scene.

Tuesday was children's day and Prof. F. O. Harrell entertained both afternoon and evening with clever sleight of hand tricks, music on glasses, etc., to the delight of all.

Although Wednesday's weather was not as favorable for the Frost Carnival, it was even a more successful day than Tuesday, and the financial returns already exceed the fondest hopes. Mrs. John F. Welch, the chairman, secured the cooperation of all the members of the church, and members of many churches are giving substantial encouragement.

The entertainment Wednesday evening was by the church choir in quartette selections and solos, and readings by Mrs. Davis. Few had previously had the pleasure of hearing Mrs. Davis before, and were surprised that Quincy had so accomplished and pleasing a reader. She was down for two numbers, but was recalled and gave five in all, and the audience would have liked more. The solos were by Mrs. Holbrook and Mr. Murphy and all the musical numbers were pleasing. Mrs. Jennie Hocking Hunt accompanied.

The entertainment Thursday evening included pleasing solos by Mrs. J. D. Buckingham, banjo selections by Carl Sheppard, Thorpe Babcock and Cecil Blanchard, and a cute dialect song by Blanche and Beebe Morrison.

The auction of the unsold articles was a feature of the evening. Messrs S. W. Branch, Frank W. Crane and Theophilus King alternated as auctioneers and there was sport as well as business. The attendance was large.

—Rev. Seelye Bryant has resigned his pastorate over the Congregational church at Canton.

Davy—Dobson Wedding.

The home of Mr. and Mrs. George R. Dobson, Howard street, East Braintree, was the scene of a pretty wedding on Wednesday evening, when their daughter, Lilla Dale Dobson, became the wife of Joseph Winsor Davy, of Quincy, son of Mr. and Mrs. Manning Davy.

Pink and green was the color scheme in the floral decorations; chrysanthemums and potted plants being used profusely.

Only the immediate families, and friends were present at the ceremony, which was solemnized at half after seven by Rev. Robert Cochran, of the Union Congregational church, East Braintree. The order of the bridal procession was, the groom and his brother, Clinton Davy, who acted as best man; the maid of honor, Miss Vesta May Dobson, sister of the bride, the bride and her father, and the ushers Charles Hunt of Dorchester and Arthur Lovett of Cambridge.

After the ceremony the happy pair, assisted by the bride's parents, received the congratulations of their friends from eight until ten.

The bride's gown was a beautiful white peau de cygne, cut en train. She carried a bouquet of lilies, and the tulle veil was caught up with the same flowers. Her only ornament was a gold chain and locket, a gift from her sister. The maid of honor wore a white organdie over pink and carried white pinks.

After a wedding trip Mr. and Mrs. Davy are to live on Johnson avenue, Quincy, where they will be at home to friends after January first.

Old Sailors Entertained.

The concert given by members of St. Chrysostom's church parish at the Sailors' Haven, Charlestown, Monday evening, was a great success. The party, about seventy-five in number, was in charge of Rev. C. P. Mills and Mr. Page.

The concert began at 8 o'clock with Mr. King of the Haven as leader of the merry-making. His rendering of "Old King Cole" and "How d'ye do" proved a great treat.

The Wollaston talent was of the best. Mr. Bradford opened the program with a piano solo; Mr. Briggs sang coon songs with contagious humor; Master Findlay pleased all with soprano solos; Miss Beckwick's recitations were received with tumultuous applause. The sailors enjoyed the choir boys' "Caddy Song" in costume, and the little fellows showed they had profited by Mr. Snyder's careful instruction.

Mrs. Follett sang the "Creole Love Song" with a spiri; Mr. Follett gave "Danny Deever" with great dramatic force and expression, and together they sang "Angels of Jesus."

The numbers were all well received, encores were frequent and the audience declared the concert to be particularly good. At 10.45 coffee and rolls were served by the ladies of the church.

The committee in charge of the program was: Mrs. Mills, Miss Bates, Mr. Page and Mr. Snyder.

High vs. Revere High.

Quincy High School won its last game of the season Tuesday afternoon, defeating Revere High School 11—0.

The game was by no means the best that has been played this fall. High was minus the services of Forest and Morrison, and though the substitutes did well the work of the eleven was ragged.

R. Saunders secured the first touchdown in the second half, after a long run by Miller, and the latter made the second towards the close of the game. The second try for goal struck the post and bounded back. Quincy High School has won five games and lost three.

Smallpox Precaution.

The Board of Health of Boston have issued an edict which reads in part as follows:

Whereas, in the opinion of the Board of Health, the public health and safety require the vaccination and revaccination of all of the inhabitants of said city who have not been successfully vaccinated since January 1, 1900, it is hereby ordered, that all the inhabitants of said city who have not been successfully vaccinated since January 1, 1900, be vaccinated or revaccinated forthwith.

Quincy Real Estate Sales.

Following is a list of the recent real estate sales in Quincy:

Anna S. Bigelow to Thomas Swithin.
Thomas Swithin to Sadie E. Thomas.
Sadie E. Thomas to Thomas Swithin et al trs.
Herbert G. Wilbur to James R. Murphy et al trs.
Geo. Field et al to Sara E. D. Shortle, $1750.
Geo. Field et al to Geo. J. Donaher, $3200.
Geo. Field et al to Bernard Donaher, $1420.
Geo. Field et al to John Evans, $1415.
Isaiah E. Wagner to George Thomas.
John H. Dinegan to Daniel O'Connell.
Mary A. L. Carberry to Ellen M. Needham.
John E. Hodgman et al to Frank A. Torrey.
Emma D. Smith to Charles H. Johnson.
Harlow H. Rogers to Vie H. Grover.
Joseph Hunger to Joseph Schatzl.
George F. Piakham to Sarah J. Wentworth.
James C. Fraser to Robert H. Fraser.
Walter I. Badger et al to Elsie Russell.
George H. Field to Francis A. Frigoglietti.

The District Court.

The liquors seized from Michael O'Flaherty at Randolph, was forfeited

Thomas Murphy and Albert Lesseter were fined $3 each for drunkenness at Quincy.

The continued case of John Donnelly was called and he was defaulted.

Edward Frazier was arraigned for disturbing the peace at Braintree and was fined $10 and put under bonds of $50 to keep the peace for three months.

Thomas H. Sullivan was fined $10 for drunkenness at Quincy.

Bert T. Loud was arraigned for bastardy at Weymouth. Case continued.

Michael Leary was arraigned for selling milk below the standard at Holbrook, and fined $20.

Joseph Materson, Harry Macomber, John Perry and Henry Morrow were fined $3 each for drunkenness at Weymouth.

Julia C M. Wilson was arraigned for lewdness at Cohasset. She was sent to the reformatory for women for one year.

The Best Remedy for Croup.

From the Atchison, Kan., Daily Globe.

This is the season when the woman who knows the best remedies for croup is in demand in every neighborhood. One of the most terrible things in the world is to be awakened in the middle of the night by a whoop from one of the children. The croup remedies are almost as sure to be lost, in case of croup, as a revolver is sure to be lost in case of burglars. There used to be an old-fashioned remedy for croup, known as hive syrup and tolu, but some modern mothers say that Chamberlain's Cough Remedy is better, and does not cost so much. It causes the patient to "throw up the phlegm" quicker, and gives relief in a shorter time. Give this remedy as soon as the croupy cough appears and it will prevent the attack. It never fails and is pleasant and safe to take. For sale by all druggists.

Dean's Rheumatic Pills absolutely cure Rheumatism & Neuralgia. Entirely vegetable. Safe

G. A. R. Fair.

The annual fair of Paul Revere Post, 88, G. A. R., was successfully opened Monday evening at Hancock hall.

There was an unusually large attendance, at times being a perfect jam.

The hall looked very pretty. Gaily decorated booths occupied both sides and end of the hall, and the platform was decorated to represent a camp scene.

The opening exercises were brief and took place at eight o'clock.

Commander John W. Hersey made a brief address of welcome, and introduced Past Commander J. M. Wood of Cambridge, who spoke briefly of the work of the Grand Army, and what it had done in the way of relief of comrades.

The next speaker was Mayor Bryant, who was received with an outburst of applause that shook the roof. He spoke of the Grand

Kakas Bros.' Fur Store

Removed to 179 Tremont St. Near Tremont Theatre.

Removed to 179 Tremont St. near Tremont Theatre.

We honestly believe our new store to be the model fur store of Boston.

Surely it **ought** to be, since it is the latest to be opened, and is arranged in accordance with what we have learned in more than 25 years' experience.

It is the largest fur salesroom in the city, and is admirably lighted.

Note these facts:

We buy our furs in large quantities **for cash** direct from trappers — hence a big saving in first cost and a rare opportunity to select the specially fine skins which our trade demands.

We manufacture practically all the furs we sell, in clean workrooms, under our personal supervision.

We sell our furs **under their correct names**—a great point for the buyer to consider.

We shall continue to adhere to the methods which brought us so much success on Bedford street.

Our prices will be kept, as heretofore, at the moderate point.

THE MODEL FUR STORE OF BOSTON.

EBEN SMITH. 1872. MRS. EBEN SMITH. 1897.

PICTURE FRAMING.

FINE GOLD WORK.

147 Summer Street, Boston, Mass.

REGILDING, RESTORING, PASSE PARTOUT.

Formerly Lincoln Street Art Store.

Oct. 12. tf

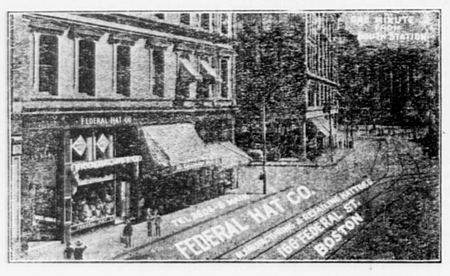

You can rely on a Federal Hat.

BOSTON PRICES!

COAL

DELIVERED IN QUINCY

BARGE ELMWOOD NOW ON WAY WITH HARD COAL.

GEO. E. FROST.

Telephone 128-3 Dorchester. P. O. Address Neponset.

MACULLAR PARKER COMPANY, BOSTON.

Fall and Winter Suits and Overcoats

FOR MEN AND BOYS

Now Ready.

Garments made in our manufacturing rooms on the premises. Style and workmanship unsurpassed.

Shirts to Measure

We make a Specialty of Custom Shirt Work

Perfect fitting and up-to-date shirts for evening dress, street and negligee wear.

Fine Furnishings FOR MEN AND BOYS

MACULLAR PARKER COMPANY, 400 Washington Street, BOSTON.

STEARNS' INTERIOR FINISH.

Everything in Wood or Woodwork, Any Kind of Wood.

Some Cypress is no better than Hemlock, but Our Florida Gulf Cypress is well known to be more reliable than any other wood.

Our Natural Dark Cypress is sometimes preferred, for Interior Finish, to our better known Light Cypress, although the wood itself in either color may be relied upon in every particular. The darker wood, however, produces a richer effect at a lower cost than the so-called expensive hardwoods. See residences, churches, libraries and other buildings already finished.

Our Light Cypress is equally desirable for either Interior or Exterior Work. Finishes handsomely in natural color. Will take paint better than other woods and paint will not peel off. There is no available wood so desirable for Shingles, Clapboarding, Piazzas and other outside work.

Our Florida Ash is of light and uniform color, some of it being not unlike White Mahogany. It is well adapted for fine interior finish and is not expensive.

We Believe that our Building Specialties are much superior to any similar material in America, and we simply want an opportunity to tell you why it is so before you have purchased—before it is too late.

If Interested write us fully regarding the results desired. We can write you more intelligently and you can then

Form Your Own Opinion.

SEE OUR SPECIAL DEPARTMENT CATALOGUES.

THE A. T. STEARNS LUMBER COMPANY.

(ESTABLISHED 1849).

Main Office, Mills and Wharves at Neponset, Branch Office and Exhibit, 166 Devonshire Street, and 19 Federal Street, Haymarket Square Salesroom, 1 Sudbury Street, corner Merrimac Street, } BOSTON.

Commonwealth of Massachusetts.

NORFOLK ss. PROBATE COURT.

TO the heirs-at-law next-of-kin, creditors and all other persons interested in the estate of MARY A. BOSWORTH,

late of Quincy, in said County, deceased, intestate.

Whereas, a petition has been presented to said Court to grant a letter of administration on the estate of said deceased, to Amos M. Howard of Holbrook, without giving a surety on his bond.

You are hereby cited to appear at a Probate Court to be held at Brookline, in said County of Norfolk, on the twenty-sixth day of November, A. D. 1902, at ten o'clock in the forenoon, to show cause, if any you have, why the same should not be granted.

And the petitioner is hereby directed to give public notice thereof by publishing this citation once in each week, for three successive weeks, in the Quincy Patriot, a newspaper published in Quincy, the last publication to be one day at least before said Court.

Witness, James H. Flint, Esquire, Judge of said Court, this fifth day of November, A. D. 1902.

JONATHAN COBB, Register.

Nov. 8. 3w

"THIS IS THE TIME FOR WORMS."

Have your WORMS got HORSES?

Are they getting thin and weak! Are they "off their feed? Do they "sweat and worry?"

Dr. Emerson's "Dead Shot"

will remove *Worms, dead or Alive from Horse and Cattle.* It will purify the Blood, correct and tone up the stomach, and strengthen the Nerves

Directions with each box. Sold by your druggist or sent by mail upon receipt of *FIFTY CENTS.*

C. B. SMITH & COMPANY,

Wholesale Agents, Newark, N. J.

Dec. 21. 1y

Quincy Savings Bank,

New Savings Bank Building.

President, RUPERT F. CLAFLIN
Vice-President, EDWIN W. MARSH
Treasurer and Secretary, CLARENCE BURGIN

Board of Investment—RUPERT F. CLAFLIN, EDWIN W. MARSH, JOHN Q. A. FIELD, ELIAS A. PERKINS.

BANK HOURS—From 8.30 to 12 A. M., and 2 to 4 P. M. Will close on Saturdays at 12 M.

Deposits placed on interest on the first Tuesday of January, April, July and October.

CONNECTED BY TELEPHONE.

Quincy Jan. 11, 1902. tf

TRUE'S Pin Worm ELIXIR

The only sure, safe, entirely vegetable remedy for worms in children or adults. 25c at your druggists. DR. J. F. TRUE & CO., Auburn, Me.

DAVID BROWN,

HORSE SHOEING,

Carriage Work and General Jobbing.

ARLINGTON STREET, - WOLLASTON.

Nov. 9. tf

The Quincy Patriot.

Sixty-Sixth Year.

SATURDAY, NOVEMBER 22, 1902.

SINGLE COPIES 5 CENTS.

FOR SALE AT

The Patriot Office,	Quincy
Hartwell's Periodical Store,	Quincy.
H. P. Kittredge,	City Square.
J.P. O'Brien,	38 Hancock St.
C. F. Carlson,	near Quincy Depot.
Miss E. M. Freeman,	Quincy Point.
Shunk's Periodical Store,	Wollaston.
Thomas Gurney,	Atlantic.
Branscheid & Martens	Atlantic.
Branscheid & Martens.	Norfolk Downs.
Peter Haverly,	Quincy Adams.
W. E. Nightingale.	South Quincy.
E. H. Doble & Co.,	West Quincy.
Henry Coram,	West Quincy.
Mrs. Lark's Store,	Brewer's Corner.
William Clark,	East Milton.
South Terminal Station,	Boston.
Fred J. Mullare,	Neponset.
N. R. Procter,	Braintree.
J. H. Hunt,	East Weymouth.
Arthur Dunham,	Houghs Neck.

Poetry.

Thanksgiving.

MARGARET SANGSTER.

We have so much to thank Thee for,
Lord of the vintage and the sheaf,
Of garden flower and forest leaf,
Our praises climb to more and more.

For never were our barns so pressed
With golden weight of fragrant grain,
And fruits that came in perfumed train,
Till Nature bade the fair land rest.

Our ships that furrow every sea
Fare onward with the great world's bread;
The peoples from our granaries fed
Send up their meed of thanks to Thee.

Lord of the wave, and of the shore,
Lord of the winds that wander wide,
Lord of the planets and the tide,
We praise and bless Thee more and more.

And most of all for household mirth,
For mther's smile and lisp of child,
For love by no false lure beguiled,
We praise Thee, Lord of home and hearth.

Notes and Comments.

—The marketmen tell me that the fall in the price of meats is almost as sensational at the present time as was its rise. Meat has not been so cheap for many months as it is now.

—President Eliot spoke wise words about unions in his address before the Economic Club. Had his position been taken long ago by men handling the labor problem, much trouble might have been avoided. Dr. Eliot is quite right in saying that attempts to prevent non-union men from working are un-American. They are more than that. They are foolish. In the long run such attempts injure the workman's cause. The great fault with most labor unions is that they not only try to run their own affairs but everybody's else. So long as they conduct themselves decently the general public is with them in their just demands and public opinion will eventually force the righting of wrongs. But the right to labor is pretty well established in the American mind and every effort to deprive men of that right, will meet with condemnation. To assert that "scabs" have no rightful place in the industrial world is to deny certain men the right to labor. So long as unions make that assertion and enforce it by acts of violence so long will unions fail to get public sympathy. Without that sympathy they may battle till doomsday without accomplishing their purpose. —Boston Home Journal.

—Thanksgiving is essentially the Home Festival. It emphasizes the strength, the potency of the home. May it remind us that while we render thanks for favors and blessings, we should seek large means for the protection of the home and the maintenance of its integrity. Destroy the home, the home idea, and the nation must come to confusion.

—Miss Alice Burton of Great Notch, New Jersey, saw a man beating a half-starved horse. "Stop that," she cried. Of course the man didn't stop and as a side performance he began to curse Miss Alice. But he didn't swear at her very long. Leaping into the wagon the young Amazon snatched the whip and proceeded to give the driver a taste of it. She brought him to time in short order, made him unhitch the horse, and had a farmer's team draw the wagon up the hill. Of course her act wasn't daintily feminine and it wasn't legal. There are people who would turn up their noses at Miss Alice Burton because of her unconventional act. On the other hand there are people who would shake her hand and tell her that she did just right. Most of us would have got very indignant had we been in Miss Burton's place and that is as far as we would have got. People hate cruelty but generally leave the job of rebuking it to some one else. Not so this sixteen-year-old Jersey lass, more's the credit to her.—Boston Home Journal.

—A burglar entered the Y. M. C. A. house at Madison, Wis., the other night, and after taking $9 from the desk of the secretary left a note in Latin and signed "Tramp." The note reads: "Bis dat qui cito dat." (He gives twice who gives quickly.)

—Let no one sigh to be the possessor of vast income. Rockefeller's income of $40,000,000 a year has become a nightmare to its owner. Spend it he could not if he would. Give it away he would not, fortunately for the spirit of manly independence. Let it lie idle he dare not, for so much idle capital up-piling would disarrange the world's finances.—The Healthy Home.

—"What is it that leads a woman who has married unhappily and got a divorce to marry again?" "Curiosity." "Curiosity?" "Certainly. She's curious to learn if her judgment of men has improved."—Chicago Evening Post.

—Mr. Charles F. Bacon, who has been manager and buyer of the rug and carpet department of the R. H. White Company for the past ten years, has severed his connection with the company to hold an important position with the John H. Pray Sons Company. To show their good will towards him, his recent employes called on Mr. Bacon Tuesday evening and presented him with a handsome Masonic charm, at the same time wishing him the best of luck in the future.—Boston Home Journal.

—What to do in cases of accidents, before the physician arrives, is told in a compact little volume "Accidents, Illnesses and Emergencies" issued by the Medical Department of The Mutual Life Insurance Company of New York. This book is sent on request to those who address the Home Office of the Company, Nassau, Cedar, William and Liberty Streets, New York City. The book makes suggestions about diet, ventilation, disinfectants, drainage, and gives hints on first aid to the injured and the general care of health.

☞ For sick headache try Chamberlain's Stomach and Liver Tablets; they will ward off the attack if taken in time. For sale by all druggist.

—The trials of Roland Molineux cost the county $255,000, and in spite of all the sensational reading that resulted, New Yorkers are in doubt as to whether they got their money's worth. Molineux will be always looked at askance by people who feel that the verdict in the trial just concluded really meant "Not proven," rather than "Not guilty."—Somerville Journal.

—Brockton has a three cornered fight for the mayoralty; Mayor Battles renominated by Republicans, E. Gerry Brown by Democrats and ex-Mayor Coulter by Socialists.

—If you should tell all your neighbors your real opinion of them, some of them would never speak to you again. —Somerville Journal.

—The centres of political activity now are in the 33 cities of the commonwealth. The towns will have their period of unrest after the new year is ushered in, but in all the larger communities the question of municipal goverment is uppermost. A large number of the caucuses have been held and most of the nominations have been completed, and early in December some of those who partake of turkey on Thanksgiving day will be forced to "eat crow" by way of varity for some time to come.—Practical Politics.

—Wakefield is looking for a new way of taking care of vagrants. Sawing wood for board and lodging has proved more attractive than the comic weeklies would lead one to imagine.—Boston Budget.

—The last week in November will see the no-license campaign waged in earnest in Brockton. The Massachusetts Anti-Saloon League, of which George W. Penniman is the field secretary, will send a host of workers to this city to co-operate with the Brockton No-License League in the work of sending forth the gospel of prohibition. For a week the fight against the saloon interests will be fought with arguments of the most eloquent character.—Enterprise.

—Among the interesting relics of the great fire in Boston is the "Summer Street Fire Fund," which still exists after the lapse of thirty years in the hands of Mr. Otis Norcross, treasurer of the committee which has charge of its management and disbursement. The purpose for which this fund was raised—namely, the relief of sufferers by the great fire of 1872—was accomplished many years ago. The balance remaining in the hands of the committee was wisely and securely invested in bonds of the State of Massachusetts and of the cities of Boston and Cambridge and has accumulated until, on the thirtieth anniversary of the fire, the treasurer reports it as $30,494.83. —Boston Courier.

—It is strange indeed that while the country towns such as Spencer, the Brookfields and Warren can and do get coal for $7.50 per ton, the dealers in the cities charge from $10 to $12 per ton for it. Either the country dealers are philanthropists or the city dealer are robbers of the poor and the needy. It was said, and generally believed, that when the coal began to arrive from the mines it would first stop at the great cities and then gradually filter through to the small towns and villages. There seems to be no reason to discredit this statement and if it is true then it must inevitably be decided that the city dealers are still taking advantage of the poor, the widows and the orphans.—Spencer Leader.

—The fact that seven men have been injured in a bill-posting riot in Chicago is a reminder that the proper place to advertise is in the newspapers.

—George Fred Williams's pen portrait of W. A. Gaston will make good campaign literature for the Republican party next year.—Norwood Advertiser.

—The Boston Traveller is responsible for the report that the Boston & Maine railroad system and the New York, New Haven & Hartford road have been leased to the Pennsylvania road, or at least that the terms have been agreed upon under which the above named railroad systems are to come under the management of the Pennsylvania road. The Traveller says: "While nothing definite as to terms has of course been made public, it is understood that both roads are to be guaranteed a 10 per cent. dividend."

Stops the Cough and works off the Cold.

Laxative Bromo-Quinine Tablets cure a cold in one day. No cure, no Pay. Price 25 cents.

Anecdotes.

Miss Scraggs—"Yes once when I was out alone on a dark night I saw a man and oh my goodness how I ran."

Little Willie—"And did you catch him, Miss Scraggs?"

"Surely, you remember Mr. Twaddles, who preached the gospel to your tribe ten years ago?"

"Oh, yes! I remember him well. He was delicious."—Life.

"How do you like this idea of simplified spelling?"

"It makes me laugh. I've been spelling that way all my life, and till now everybody called me ignorant."—Chicago Record.

Little Tommy and his younger sister were going to bed without a light. They had just reached the bottom of the stairs, when Tommy, after endeavoring to pierce the darkness, turned round and asked: "Mother, is it polite for a gentleman to go before a lady when they have to walk in single file?"

"No, my son; the lady should always take the lead," replied the mother.

"I thought so," said Tommy; "go ahead, Ethel.

Your Hair

"Two years ago my hair was falling out badly. I purchased a bottle of Ayer's Hair Vigor, and soon my hair stopped coming out." Miss Minnie Hoover, Paris, Ill.

Perhaps your mother had thin hair, but that is no reason why you must go through life with half-starved hair. If you want long, thick hair, feed it with Ayer's Hair Vigor, and make it rich, dark, and heavy.'

$1.00 a bottle. All druggists.

If your druggist cannot supply you, send us one dollar and we will express you a bottle. Be sure and give the name of your nearest express office. Address, J. C. AYER CO., Lowell, Mass.

City Council.

Councilman Elcock and Nichols were absent from Monday night's meeting of the City Council.

The Mayor forwarded a communication from the Chief of Police asking for a transfer of $175 from permanent police to special police. An order was later offered and referred to Finance Committee.

A communication was received from the Overseer of the Poor stating that bills for 1901 had been received amounting to $940.35 and there was no appropriation from which to pay them. To Finance Committee.

The Mayor announced the appointment of Gene M. McCormick as clerk of Precinct 1, Ward 4, in place of Arthur W. Loud, who could not serve as he was a candidate for office. Confirmed.

A communication was received from the Commissioner of Public Works, stating he had received a bill for half the cost of permanent sidewalk and edgestones on Granite street, in front of the Swedish Lutheran church, for which there was no appropriation. To Committee on Streets.

The New England Telephone Co. petitioned for location of poles on Quincy avenue, Sea street, Beale street, and for a relocation on Coddington street. To Committee on Streets.

The Committee on Sewers and Drains reported an order for $150 to extend the drain on Rogers street through the land of J. C. Ballou. To Finance Committee.

The Committee on Sewers and Drains reported ought to pass on the order for $1500 for abating the nuisance at the corner of Washington and Chubbuck streets.

Councilman Bass thought it appeared a question of a storm sewer, running through land where damages could be claimed against the city, rather than a nuisance. If built, it was possible a claim would be made.

Councilman Adams—If it provides for a storm sewer in addition it should be more reason for supporting it. People have been trying to have the nuisance abated since early last spring. Besides abating the nuisance it will carry off surface water from the streets and will save city from damages.

Councilman Nickerson asked if the gentleman from Ward One knew of any objections to drain.

Councilman Bass was not prepared to say although he understood there might be. The parties would not sign off.

Councilman Whiton—All agree it is needed. He had found from old residents there was a water way and there could be no damages if a pipe was put under the brook.

Councilman Bass—The city have no right to put a pipe in a water way without paying damages.

Councilman Adams—The bulk of the evidence before the committee was that there would be no damage. If any they would be merely nominal. It would benefit the land.

Councilman Whiton—If there was any damage it would be slight. To drain other than the way proposed would cost $5000.

Councilman Adams, replying to a question, said as far as he knew no one had been asked to sign a release.

Councilman Bass understood objection came from owners of Raycroft property. Had any effort been made to have them sign release?

Councilman Adams—No effort had been made as far as he knew to have party sign off. The proposed drain crossed corner of their land and they would be benefited.

Councilman Bass moved reference to City Solicitor.

Councilman Adams opposed. The order should go through tonight. The rights taken are an easement. There could be no claim, and if there was it would be a small matter.

In reply to a question from Councilman Langelier, Commissioner Knowlton stated that the situation there was an open water way. He considered the best solution was to put in a pipe. He should not consider there would be any damages. He thought Quincy had a special act to fix the brook as they thought best.

Councilman Thompson—The commissioner is a better authority than the Councilman from Ward One, and he had stated the case clearly. There was a nuisance there which should be abated. The land would be improved and no damage could result.

Councilman Bass—There is no question but what nuisance should be abated. A drain could be put under Chubbuck street and accomplish it.

Councilman Whiton—There was no danger from possible suits. If not abated the people would carry it to the courts.

Councilman Fallon had looked the matter over and he felt the remarks a little weak. He believed the chairman of the committee would be the first to ask damages if drain went through his land. It only goes to show how slack they are to allow a dead muskrat to keep them awake. If it had been him he would have gone out and buried the rat.

The matter was then referred to the City Solicitor by a vote of 12 in favor to 7 against.

A public hearing was given on the widening of Goffe street between Dimmock and Adams streets.

Hon. John Shaw spoke in favor. He knew of no remonstrance. This was a new part of Quincy and a beautiful part. Often the street was impassable to foot passengers and the public generally would be benefited by the widening.

In reply to a question if the whole length should not be widened, Mr. Shaw said he would not object but the petitioners did not like to ask for too much.

There was no opposition and the hearing was closed.

The Committee on Ordinances reported favorable upon the following orders which were passed:

$4000 for water extensions.

$200 for laying out of Edison street.

Transfering receipts from pasturage up to $100 to parks.

Transferring $400 from the Fire department appropriations.

$50 for the laying out of Eaton street.

$1000 for the laying out of Newbury avenue extension.

$500 for the laying out of Hamilton street.

$300 for a gravel sidewalk on south side of Brooks avenue.

The loan order of $4,350 was amended by striking out Chubbuck street nuisance so as to make the amount $2,850 and then passed.

The petition of the Old Colony street railway for a change of rail to be used on the Quincy Point bridge was taken from the table, and Councilman Newcomb offered an order amending the original order, so that the railway may use a grooved girder rail of lighter weight.

Councilman Whiton asked the reason.

Councilman Newcomb—The railroad petitioned to use a T rail, but the Committee on Streets decided not to change kind of rail. All the order contemplated was a lighter rail of the same kind. With a nine inch rail it would have to be bolted to a block with the nut under the bridge. With a lighter rail it will be spiked to continuous plank.

Councilman Freeman moved to amend so as to read grooved grider rail 4 1-2 inches deep as the construction does not allow a nine-inch rail.

Mayor Bryant asked where he got his information, and Councilman Freeman replied from the Commissioner.

Councilman Newcomb said the new plan of the railroad was for safety and would cost double what the original plan would cost.

The order was recommitted on motion of Councilman Thompson.

Councilman Newcomb offered an order granting the street railway a location for a single track on Hancock street between Washington and Saville streets. To Committee on Streets.

Mayor Bryant addressed the Council and said new plans had been made for the Quincy Point school building which were now before the sub-committee of the school board. The question is whether the Council desired him to go ahead and advertise for bids, if the School Board approved, or wait two weeks until the approval could be brought to the Council. If the Council desired and would take a brief recess he would send for the plans.

Councilman Whiton moved the Mayor be requested to go ahead and advertise for bids.

Councilman Fallon wanted privilege of looking over the plans.

The motion of Councilman Whiton prevailed.

Adjourned at 9.58.

Popular Officer.

There have been few more popular officers in the militia than Major W. E. Morrison of Braintree, whose sudden death in New York shocked his friends. As a boy he started the company which was the last private one to receive authority to carry arms in this state, and constantly increased its efficiency until it was merged in the 5th regt. While strict in discipline, neither officer nor man who served under him fail to express admiration for his fairness. He was perhaps the only one-eyed man to be mustered into the U. S. service at the time of the Spanish war, an early accident having deprived him of one. He could and did see more with his remaining one than most officers with two.—Boston Advertiser.

BOSTON AMUSEMENTS.

Mascagni's Return to Boston.

It will be welcome news to the musical public of this viciuity to learn that the enthusiastic greeting given the great composer and musician Mascagni, at Symphony Hall recently, has led to the completion of arrangements by which he will return to Boston and give a series of operatic and miscellaneous concerts in this same grand auditorium, beginning on Tuesday evening the 25th inst. On this date and on the evenings of the 26th, 27th, 28th and Sunday the 30th insts. the entire operatic organization brought to this country by Sig. Mascagni, will appear under this composer's direction in concert programme similar in character to those which aroused such enthusiasm in the earlier appearances of this company of singers and musicians at Symphony Hall. No one has appealed more successfully to the music loving public of this country in recent years than Sig. Mascagni and his company and it is gratifying to know that, in spite of the unfortunate circumstances growing out of his Boston visit, he is delighted with the position of the musical public of New England in regard to his professional standing and the recognition given his performances in Symphony Hall. The concerts will include a complete performance of the "Cavalleria Rusticana."

Tremont Theatre.

Of all the new musical comedies and light operas, none has attracted more widespread comment than "The Sultan of Sulu," the famous musical satire by George Ade, which will have its first Boston presentation at the Tremont Theatre on Dec. 1st. Mr. Ade is the well-known western humorist, whose stories in slang have given him a permanent place among American authors, and now his comic opera promises to give him rank with the best librettists. "The Sultan of Sulu" is a satire on Sultan Ki-ram and his island institutions in the far off Philippines, and the assimilation of his majesty by Uncle Sam's expedition of soldiers, marines, Boston school ma'ams, etc. Mr. Ade has introduced American politicians, commercial travellers and Boston school teachers to show not what did happen, but what might have happened on the island. The story is not in slang, but there is plenty of Ade fun in his happiest vein running through the lyrics, there being twenty-four musical numbers. The music is described as being not only pretty and catchy, but Mr. Wathall is credited with having caught the humor of the songs and interpreted it in melodies that are humorous, a rare gift among musicians. The company numbers 100 people and Manager Savage is said to have given "The Sultan" a production that rivals "The Prince of Pilsen" for lavish display.

Castle Square Theatre.

So much favor has been shown the Shakespearian productions at the Castle Square Theatre, by the patrons of this play-house, that the management has decided upon adding "Richard III" to its repertoire the coming week. The value of Mr. J. R. Pitman's association with this class of productions has been unmistakably shown in the Shakespearian plays already given at the Castle Square, and in his direction of the "Richard III" production there is ample assurance that the best traditions of earlier presentations will be faithfully followed. The version of the play made by Colley Cibber, the Drury Lane Theatre manager, in the early part of the eighteenth century, and used by Edwin Booth and his predecessors on the English and American stages for over a hundred years, will be strictly followed in the coming Castle Square Theatre production. The regular membership of the company will be largely increased for this production and elaborate scenic and costume effects will attend it. "Richard III" is to be played only a single week and at the Monday matinee all patrons will be given a box of chocolate bonbons.

—The Eiffel tower has been turned to practical use by the Paris police, who use it as a watch tower, from which to spy out those chimneys that throw up more smoke than the law allows.

Anticipation

A life insurance policy is usually for a long period. The record of the company in which you insure, therefore, becomes of first importance. The Mutual Life Insurance Company of New York gives you the best security for the future.

Its Assets, larger than those of any other life insurance company in the world, are

$352,838,971.67

LIABILITIES	
Liability for Policy Reserves, etc.	$289,652,388 84
Liability for Contingent Guar. Fund	60,706,582 83
Liability for Authorized Dividends	2,480,000 00
	$352,838,971 67

It has paid Policy-holders over

$569,000,000.00

which is more than any other life insurance company in existence has disbursed.

Write for "Where Shall I Insure?"

THE MUTUAL LIFE INSURANCE COMPANY OF NEW YORK

RICHARD A. MCCURDY, President.

L. L. HOPKINS, Manager, Boston, Mass

PISO'S CURE FOR CURES WHERE ALL ELSE FAILS. Best Cough Syrup. Tastes Good. Use in time. Sold by druggists. CONSUMPTION 25 CTS 25 CTS

Wollaston Unity Club.

"The Lengthening of Human Life" was the topic discussed by experts at the Unity club, Friday, Nov. 14. This vital subject, together with "Our Vaudeville—Act. 1," was sufficient to attract a crowd that occupied every available seat in the Unitarian vestry.

President Parlin introduced Dr. E. R. Johnson as the director for the evening, and he in turn gave way to Dr. Thompson who read an interesting paper on "Sanitation."

It is only, the speaker said, in late years that medical men have turned their attention to sanitary conditions. After the civil war, in 1869, a board of health was first established, and with the help of the people, better conditions are found in every city in the United States.

A very graphic picture was drawn of the work done by our government in Cuba, at El Caney, at Santiago and at Havana, towards purifying those cities of yellow fever and cholera.

It was Col. Warren who first showed the people of New York that the streets could be kept clean, and he gave up his life in Havana in the cause of cleanliness. The disease germs are carried by insects, particularly the mosquito, which breed in swamps near infected localities.

Much good is being done in our cities by improving the water supply, condemning unsanitary dwellings, and allowing the children of the poorer classes an opportunity to play in clean parks.

Dr. Johnson showed in a clean talk on "Surgery" how lives today are saved which formerly would have perished. He gave a picture of the old style operating table on which the patient was bound with ropes. Today the use of anæsthetics has dispelled much of the dread of the operating room.

From 1842 when nixtrous oxide was first used, and 1846 when ether was discovered, until the present day, surgery has made wonderful advances.

After a recess, the audience were permitted to enjoy "Il Jacobi," an operetta in three scenes. The artists were Mrs. H. Y. Follett, Mrs. C. T. Baker and Mr. Follett.

The performance was highly successful from the spectator's standpoint. The plot is too intricate to be criticised, but special mention might be made of the realistic denouement.

The next meeting is Nov. 28; subject, "Count Tolstoi."

Now that the germ theory of disease has been well developed, the use of antiseptic solutions and more recently aseptic treatment have enabled surgeons to attempt operations hitherto thought impossible.

Dr. Johnson closed with a plea for generous gifts by the people to the Quincy Hospital, which is doing a grand work in lengthening human life.

"Medicine" was treated by Dr. Curtis in an able manner. Tracing the growth of medicine from the early days when Hippocrates lived down the present time, he showed how medicine has grown more efficacious in preventing disease. He spoke of vaccination and the use of anti-toxin in keeping down disease.

—In Newburyport a citizen 101 years old went to the polls and voted. As a contrasting fact, there are many young men who will not even take the trouble to get registered. Yet they will sit up late to hear the election returns. —Rockland Standard.

NOW IS THE TIME

TO PUT IN A

New Furnace

Or Repair the Old One.

Tinware,

Granite Ware,

Stoves, etc.

AT NEW STORE.

SANBORN & DAMON,

Hancock Street,

Quincy.

☞ Plumbing promptly attended to and Furnaces repaired.

AGENTS WANTED

— FOR —

THE HOLIDAY TRADE.

Ladies who are looking for a pleasant and profitable line of goods will find they cannot do better than send for

OUR BLUE CATALOGUE

of High Grade Art, Novelties and Stamped Linen for Embroidery and Lace Work.

Our Catalogue is large and beautifully gotten up and will be sent free together with sample of our work for *10 cts.* to pay postage.

Address,

OCCIDENTAL ART CO,

Box 129. BROCKTON, MASS.

Oct. 25. 3mos.

HOW IS YOUR LIVER? USE

BEECHAM'S PILLS

For Bilious and Nervous Disorders, such as Wind and Pain in the Stomach, Sick Headache, Giddiness, Fulness and Swelling after meals, Dizziness and Drowsiness, Cold Chills, Flushings of Heat, Loss of Appetite, Shortness of Breath, Costiveness, Blotches on the Skin, Disturbed Sleep, Frightful Dreams, and all Nervous and Trembling Sensations, &c. *The First Dose will give Relief in Twenty Minutes.* This is no fiction. Every sufferer is earnestly invited to try one Box of these Pills, and they will be acknowledged to be "WORTH A GUINEA A BOX." *BEECHAM'S PILLS,* taken as directed, will quickly restore Females to complete health. They promptly remove any obstruction or irregularity of the system. For a

Weak Stomach; Impaired Digestion; Disordered Liver

they act like magic—a few doses will work wonders upon the Vital Organs; Strengthening the muscular system, restoring the long-lost Complexion; bringing back the keen edge of appetite, and arousing with the *Rosebud of Health the whole Physical Energy* of the human frame. These are "facts" admitted by thousands, in all classes of society, and one of the best guarantees to the Nervous and Debilitated is that *Beecham's Pills have the largest Sale of any Patent Medicine in the World.* Full directions with each box.

Prepared only by THOMAS BEECHAM, St. Helens, Eng., and 365 Canal St., New York.

Sold Everywhere, in Boxes, 10 cents and 25 cents.

Household Receipts.

Cream Pie Crust. For two pies take a large cup of cream either sweet or sour add a pinch of salt, also of soda, mix quite stiff, divide into four portions, moulding each and rolling just large enough to fit the plate, if made just right it is much more healthful than lard or butter crust.

Date Cake. Beat together a slightly heaped cupful of sugar and a half cupful of butter; add two well beaten eggs; add one-half teaspoonful essence of lemon and a scrape of nutmeg; add one cupful of sweet milk with one teaspoonful of saleratus dissolved in it; finally add two and one-half cupfuls of flour with two teaspoonfuls of cream of tartar sifted through it. Stir gently through this creamy mass a well heaped cupful of the prepared dates. Bake in a shallow pan and cut it in squares.

Lily Cake. Two cups of sugar, one cup of butter, one cup of sweet milk, one-half teaspoonful of soda, one cup of cornstarch, two cups flour, one teaspoonful cream tartar, whites of five eggs; flavor, and frost with chocolate frosting.

Chocolate Icing. For cake put in a new pint tin dish two ounces of Baker's chocolate and place where it will melt gradually, but not scorch. When melted stir in three tablespoonfuls of milk or cream and one of water; mix well and add one teacupful of granulated sugar. Boil fine and while hot and the cakes are cold spread evenly over the top of one of the cakes; put a second one on the top, alternating the cakes with the chocolate. Cover the sides with icing and set in a warm oven to harden.

THE NEXT MORNING I FEEL BRIGHT AND NEW AND MY COMPLEXION IS BETTER.

My doctor says it acts gently on the stomach, liver and kidneys and is a pleasant laxative. This drink is made from herbs, and is prepared for use as easily as tea. It is called "Lane's Tea" or

LANE'S FAMILY MEDICINE

All druggists or by mail 25 cts. and 50 cts. Buy it to day. **Lane's Family Medicine moves the bowels each day.** In order to be healthy this is necessary. Address, Box 295, Le Roy, N. Y.

THOMAS O'BRIEN & SONS,

DEALERS IN

ALL KINDS OF

WOOD, POSTS, LOAM, SAND and GRAVEL.

Teaming and Jobbing done at Short Notice.

Quincy, Jan. 25 tf

NEW WALL PAPERS

We have just received a large shipment of choice

ENGLISH PAPERS

for Fall of 1902. We carry constantly in stock the best line of American Wall Papers of any concern in New England. We guarantee to sell Wall Papers as low as any concern in Boston.

Thos. F. Swan,

12 CORNHILL,

BOSTON.

Next Door to Washington Street.

Telephone 3797.

Sept. 20. 3m

S. SCAMMELL & SONS,

Carriage Builders

AND PAINTERS.

ALSO HORSE SHOEING AND JOBBING

BY FIRST-CLASS WORKMEN.

Harness Making and Repairing.

All orders promptly attended and faithfully executed.

Buy your Rubber Tires of us.

Factory Quincy Ave., QUINCY, MASS.

ABBOTT & MILLER'S,

HOUGHS NECK,

QUINCY AND BOSTON EXPRESS.

Boston Offices—67 Franklin Street, 139 Kingston street, 36 Court Square, 11 Broad Street.

Quincy Offices—4 Chestnut street. Order Boxes, Quincy depot, Q. & B. St. R. R. building, C. B. Tilton's, Pastor's Drug Store.

South Quincy—Quincy Adams depot, 66 Quincy street, and Burns' store.

West Quincy—Kimball's store and depot.

Leave Quincy 8.30 and 9.30 A. M. Leave Boston 1 and 3.30 P. M.

G. M. MILLER, General Manager.

Furniture and Pianos moved and stored. Light and heavy teaming.

P. O. address, Lock Box 3, Quincy. Telephone, 48-3, Quincy.

L. A. COOK & CO.,

Druggists, Quincy Point.

AGENT FOR

HOME, FIRE and MARINE INSURANCE.

Call here when you wish to place INSURANCE.

WE HAVE A CHOICE LINE OF

Pocket Knifes, Pipes, Stationery, Soaps, etc.

WE ALSO CARRY A LINE OF

Books and Magazines.

15 Years' Experience in Compounding Prescriptions.

L. A. COOK & CO.

Quincy Point, Aug. 23. 6m

QUINCY Mutual Fire Insurance Co.

INCORPORATED IN

Crane Public Library,
Quincy

Quincy Patriot

QUINCY, MASS., SATURDAY, NOVEMBER 29, 1902. VOL. 66, NO. 48. FIVE CENTS PER COPY; $2.50 PER YEAR.

The Quincy Patriot,
Established in 1837.
PUBLISHED SATURDAY MORNINGS BY
GEORGE W. PRESCOTT & SON,
OFFICE, No. 1424 HANCOCK STREET.

Subscription Price, $2.50 per Year.
☞A reduction of fifty cents will be made when paid one year in advance

Quincy Daily Ledger,
The ONLY DAILY in the ONLY CITY in Norfolk County. Established in 1889.
Subscription Price, $6.00 per Year.
☞A reduction of $1 will be made when paid one year in advance.

ALSO PUBLISHERS OF THE
Braintree Observer
A Weekly Established in 1878

H. T. WHITMAN,
Civil Engineer
—AND—
SURVEYOR,
ADAMS BUILDING, - QUINCY.
Boston Office, - 85 Devonshire street.
Hours, 12 to 2 P. M.
N. B. Plans of nearly all the Real Estate in the City of Quincy can be found at my offices. Telephone connection.
May 28. tf

JOHN W. McANARNEY,
COUNCILLOR-AT-LAW,
ROOM 1, DURGIN & MERRILL'S BLOCK,
HANCOCK STREET, QUINCY.

DR. C. T. SHERMAN
DENTIST.
Rooms 5 and 6,—Durgin & Merrill's Block,
HANCOCK STREET, QUINCY.
Office Hours, 8 to 12, 1 to 5.
Residence, Greenleaf street.

DR. RALPH M. FOGG,
SURGEON DENTIST.
Teeth extracted absolutely without pain, with the "BOSTON VEGETABLE VAPOR."
DEDHAM. QUINCY. NORWOOD.
At Quincy office, French's Building.
WEDNESDAYS.
At Dedham Mondays and Tuesdays.
At Norwood Fridays and Saturdays.
July 28.

DR. FENIMORE S. ANDREWS,
DENTIST.
67 Franklin St., Cor. Water St., PINEL BLOCK, QUINCY ADAMS.
OFFICE HOURS,—9 to 12; 2 to 5.
Also, MONDAY and FRIDAY Evenings, 7 to 9.
Telephone number, 146-2.
Aug. 16. tf

DR. G. R. ENGLAND,
DENTIST.
21 Chestnut Street.
Telephone 126-5.
Quincy, Oct. 1. lp-tf

W. E. BROWN,
UNDERTAKER,
Office and residence, corner of Canal and Mechanic streets.
Quincy, Feb. 6. tf

WILLIAM PARKER & SON,
Carpenters and Builders.
Plans and Specifications furnished and estimates given.
JOBBING PROMPTLY ATTENDED TO.
HANCOCK COURT, . . QUINCY, MASS.

A. W. PARKER,
Carpenter and Builder,
Cor. Putnam and Merrymount Road, Quincy.
HOUSES FOR SALE and TO LET.
PLANS FURNISHED.
Jobbing Promptly Attended to.

IRA LITCHFIELD,
CARPENTER and BUILDER,
PEARL STREET,
SOUTH QUINCY.

JULIUS JOHNSON,
Carpenter, & Contractor
—AND—
BUILDER.
Plans and Specifications furnished and estimates given.
Jobbing promptly attended to.
NO. 64 CENTRE ST., QUINCY, MASS.
Telephone, 69-2
June 19. 1y

Granite Firms.

LONG & SAUNDERS,
Fine Monumental Work from American and Foreign Granite and Marble. Latest designs. Superior workmanship. Works, South Quincy. Branch, Stoughton, Mass.

MILNE & CHALMERS,
Monumental and Cemetery Work of every description. Works near Quincy Adams Depot. Q. Address, Quincy, Mass. Branch Office, 24 West Main St., North Adams.

BADGER BROTHERS,
Granite Dealers and Machinists. Monumental Work of all Descriptions Celebrated Ashland Emery for sale. West Quincy.

MERRY MOUNT GRANITE CO.
Incorporated 1881. Manufacturers and Dealers in Monumental and Cemetery Work. Works near Quincy Adams station, So. Quincy.

McGRATH BROS.,
Large stock of Finished Monuments and Tablets constantly on hand. Works at Quincy Adams Station. Established 1854.

FULLER, FOLEY & CO.,
Granite Manufacturers and Dealers. Works opposite West Quincy Depot.

CAREY BROTHERS,
Dealers and manufacturers of Polished and Hammered Monuments, Curbing and Headstones. Willard street, West Quincy.

SPITZ BROS. & CO.

BOYS' OVERCOATS,
AGES 3 to 17.
We have always been strong on Boys' Overcoats and Reefers. This year we are particularly so. **Our styles are correct.** Our qualities reliable. Our prices low.
$1.50 to $10.00
Our Boys' Suits, $2.00 to $7.50, are equally strong.
Come and Compare With Others. Trouble to Show.
SPITZ BROS. & CO.,
65-67 Summer Street, Boston.
Only 2 Minutes' walk from Washington Street, 4 Minutes from South Station.

THE NEW HOTEL,
29 Foster Street, Quincy, Mass.
MRS. IDA E. EATON, Proprietor.
Table Board, $4 per Week
Trancients, $1.50 and $2 per Day
Dinners, 35 cents
ALL MODERN CONVENIENCES.
ALL HOME COOKING.
Quincy, Sept. 20. Aug. 16-6m

JOHN F. DONOVAN,
General Contractor
Cellar Building and Grading,
Residence, Chubbuck Street, Quincy Point.
Telephone 174-7 Quincy.
Aug. 30. 6 mos.

LAUNCHES.
WHERE is the best place to get a good Engine or Boat? One that can be relied upon; is safe, speedy and easily handled. It is at
JOHN STUART COMPANY'S,
Beach and Vassall Sts., Wollaston.
March 22. tf

MR. J. D. BUCKINGHAM,
PIANOFORTE,
will receive pupils on and after Sept. 17th, in all grades.
The method of I. Philipp, the celebrated French master.
Quincy, Sept. 20. 1y

LEWIS N. CURTIS,
PAINTER, GLAZIER.
LEADED GLASS.
Decorator and Paper Hanger.
OLD FURNITURE REFINISHED.
5 Orchard Place, Quincy, Mass.
Sept. 14. 1y

W. G. CHUBBUCK
Furniture and Piano Mover,
IN AND OUT OF TOWN.
Furniture Packed and Stored.
Carpets Taken Up, Cleaned and Relaid.
JOBBING.
Orders left at Page's Pool Room, or Nickerson's Candy Kitchen, Music Hall Block; or at W. T. Arnold's Revere Road.
lp-tf Address, QUINCY, MASS

Teacher of Piano-forte.
MR. ALLEN H. DAUGHERTY
begs to announce that he has resumed teaching the piano-forte in his Boston studio, and also in
COLONIAL HALL,
Quincy Savings Bank Bld., Quincy,
MONDAYS.
For terms address,
ALLEN H. DAUGHERTY,
4 Colonial Hall, Quincy, or 218 Tremont Street, Boston. Sept. 16 tf

J. COFFMAN,
LADIES' and MEN'S
CUSTOM TAILOR,
579 Washington Street,
Hotel Des Moines Block, Quincy Point.
Cleansing, Dyeing, Pressing and Repairing.
PRICES FOR PRESSING:
Pants, 15 cts.
Coat and Vest, 50cts.
Fall Over Coat, 60 cts.
Winter Over Coat, 75 cts.
Aug. 30. 3 mos.

S. SCAMMELL & SONS,
Carriage Builders
AND PAINTERS.
ALSO HORSE SHOEING AND JOBBING
BY FIRST-CLASS WORKMEN.
Farness Making and Repairing.
All orders promptly attended and faithfully executed.
Buy your Rubber Tires of us.
Factory Quincy Ave.,
QUINCY. MASS.

THOMAS O'BRIEN & SONS,
DEALERS IN
ALL KINDS OF
WOOD, POSTS, LOAM, SAND and GRAVEL.
Teaming and Jobbing done at Short Notice.
Quincy, Jan. 25 tf

SOUTH QUINCY
Department Store.
Place your order with us for your Thanksgiving Dinner and you will be sure to be satisfied both with quality and price.
To insure timely delivery of goods our patrons are advised to place their orders as early as possible for
THANKSGIVING SUPPLIES.
Don't forget that we carry everything you need in our different departments and the PRICES AND QUALITY are sure to please you.
South Quincy Department Store.
Timberlake & Small,
Cor. of Franklin and Water Street.
Quincy, Nov. 22. Nov. 1-6mos.

Restful Couches.

There is no one piece of furniture in a house that will give so much comfort to every member of the family, as a soft, comfortable restful Couch.
Years ago, Couches were enjoyed only by the few, but at our low prices of today they are within the reach of everyone.
Good Service Couches, $5.00 to $10.00.
Soft Turkish Couches, $10.00 to $15.00.
Luxurious Hair Couches, $15.00 to $25.00.
By all means own a Couch, the sooner you do, the sooner your happiness will be complete.
Time payments for those who wish.
HENRY L. KINCAIDE & CO.
New England's Lowest Priced Furniture Store,
Hancock Street, Quincy.
We keep open Monday, Friday and Saturday Evenings.

EBEN SMITH. 1872. MRS. EBEN SMITH. 1897.
PICTURE FRAMING.
FINE GOLD WORK.
147 Summer Street, Boston, Mass.
REGILDING, RESTORING, PASSE PARTOUT.
Formerly Lincoln Street Art Store.
Oct. 12. tf

BOSTON PRICES!
COAL
DELIVERED IN QUINCY
GEO. E. FROST.
Telephone 128-3 Dorchester. P. O. Address Neponset.

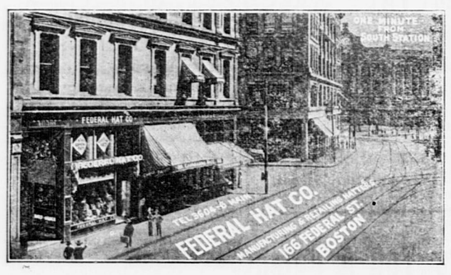

You can rely on a Federal Hat.

NEW WALL PAPERS
We have just received a large shipment of choice
ENGLISH PAPERS
for Fall of 1902. We carry constantly in stock the best line of American Wall Papers of any concern in New England. We guarantee to sell Wall Papers as low as any concern in Boston.
Thos. F. Swan,
12 CORNHILL,
BOSTON.
Next Door to Washington Street.
Telephone 3797.
Sept. 20. 3m

J. E. KENILEY & CO.,
PLUMBERS.
All orders promptly attended to at reasonable prices. Satisfaction guaranteed.
NO. 9 TEMPLE STREET, QUINCY.
Jan 6. tf

L. A. COOK & CO.,
Druggists, Quincy Point.
AGENT FOR
HOME, FIRE and MARINE INSURANCE.
Call here when you wish to place INSURANCE.
WE HAVE A CHOICE LINE OF
Pocket Knifes, Pipes, Stationery, Soaps, etc.
WE ALSO CARRY A LINE OF
Books and Magazines.
15 Years' Experience in Compounding Prescriptions.
L. A. COOK & CO.
Quincy Point, Aug. 23. 6m

ABBOTT & MILLER'S,
HOUGHS NECK,
QUINCY AND BOSTON EXPRESS.
Boston Offices—67 Franklin Street, 139 Kingston street, 36 Court Square, 11 Broad Street.
Quincy Offices—4 Chestnut street. Order Boxes, Quincy depot, Q. & B. St. R. R. building, C. B. Tilton's, Pastor's Drug Store.
South Quincy—Quincy Adams depot, 66 Quincy street, and Burns' store.
West Quincy—Kimball's store and depot.
Leave Quincy 8.30 and 9.30 A. M. Leave Boston 1 and 3.30 P. M.
G. M. MILLER, General Manager.
Furniture and Pianos moved and stored. Light and heavy teaming.
P. O. address, Lock Box 3, Quincy. Telephone, 48-3, Quincy.

Poetry.

The Dawn of the "New Era."

When shall we all in friendship meet
Each other at the door?
When friend and foe alike shall speak
As Jesus did of yore.

When war and strife are at an end
And we our neighbors love,
As Christ has bidden us to do
From his high throne above.

And we are pure in thought and deed
As he would have us be,
Then shall Christ's spirit from above,
Descend on you and me.

The truth should shine so clear and bright
The many would draw near,
And learn that angels bless the lives
Of all who are sincere.

Our lives should be so good and true
Our thoughts so pure and sweet
That angels would the story tell
Of journeys all complete.

Our hearts should be so free from sin
That Jesus would draw near,
And we would hear the welcome words
Of "peace love, and good cheer."

To love our neighbor as ourself,
Was our dear Lord's command,
And can we hope to see his face
While strife is on our land?

Miscellany.

A Country Thanksgiving.

Uncle Jerry Foster was too stingy to live, and everybody knew it. But everybody didn't know how poor Aunt Betsey, his wife, had to manage and contrive and skimp to get along.

She never had the handling of money. Even the butter and egg money, that most every farmer's wife has for her own use, all went into Uncle Jerry's pockets; and if she wanted a new gown or a bonnit or a pair of shoes—I hadn't orter say if she wanted 'em, but if she must really have them and there wa'n't no possible airthly way for him to skin out o' gettin' 'em—then Uncle Jerry would go to the store with her and buy 'em and pay for 'em, jest as if she was a child or an ijiot, and incaperble o' dewin' business ou her own hook.

If Aunt Betsey hadn't 'a' had the best disposition in the world, she wouldn't 'a' stood it all it all them years. As it was, it wore on her, and told on her fearful. Though Uncle Jerry was one o' the richest men in town, she might 'a' been the wife o' the poorest and miser'blest, so fur's any outward indication was consarned—or inward indications either—for she was alwers half starved, and wa'n't nothin' but skin and bones, as you might say.

Wall, as I said, Uncle Jerry grew wuss 'n' wuss, and come along towards Thanksgivin' he got a bran'-new crochet fer savin' into his head.

It was at family devotions one mornin', jest before the readin', that he divulgated it to his wife.

He finds the place in Nehemiah—he alwers read the long chapters in fall and winter, and kep' the short ones, the Psalms and sech, for hurryin' time—he finds the place and puts his thum' in to keep it, then, drawin' on a long face, he looks at Aunt Betsey over his spe'tacles, and, says he:—

"Wife, I are of a notion that this 'ere Thanksgivin' business is all foolishness! Seems if it must be a sin in the sight o' the Lord to eat so much one day in the year. I don't believe it's necessary to make pigs 'n' gluttons of ourselves in order to have thankful hearts; and if we go to meetin', and so on, why ain't that enough? I reckon we'll sell the turkey this year and have our usual dinner, 'long's there ain't no children comin' home, no nothin'."

Then he began to read a hull chapter full of long, hard names, and his pronunciation was enough to make a cat laugh. But Aunt Betsey didn't laugh; there ain't no laugh in her no time, and that mornin' she felt uncommon num'.

All through the readin' she set there with her hands in her lap, not exactly thinkin', but kinder wonderin' and grievin'. And when they kneeled down to pray she kept on wonderin' more'n ever. She wondered what she had to be thankful for, anyway. "Now, if Ellen could come home!" Ellen was their daughter, all the child they had in the world, and she lived so far away that she couldn't afford to come home and bring the children—bein' she was a widder and poor—but, oh, how her mother did wanter see her! "What did she care about turkey and plum puddin' if Ellen and her children couldn't eat it with her? Yes, the money might as well be put in the bank; she didn't care." So she thought on and on, not hardly sensin' the prayer a mite.

But it was a great while sence she'd seen Ellen, and the prospect of the lonesome, miser'ble Thanksgivin' was more than she could bear. There wa'n't nothin to her, no time, as you might say, and this was the last straw on the camel's back. 'T any rate, all to once she gave out and had to go ter bed.

The next mornin' she couldn't get up, but Uncle Jerry didn't think much about it, s'posed she'd be up bimeby; and so he shuffled round and warmed up some tea 'n' got a bite o' somethin' to eat and went out to work. But when he come in to dinner, there lay his wife jest the same, as is she hadn't no thoughts o' gettin' up.

"Wall, wall! says Uncle Jerry, "I wanter know if you're goin' ter be sick! I'm 'fraid you hain't been careful enough about you diet, what have you e't?"

Upon this poor Aunt Betsey turned her face to the wall and cried like a baby. She didn't say a word, jest laid and cried. It wa'n't often she cried and it scarit her husband. Why! how she did cry! Seemed as if she wouldn't never stop.

He didn't know what under the sun to do, but he knew he must do somethin', so he bet a brick and put to her feet, and was jest makin' a mustard plaster to put on her somewheres, when Mis' Hopkins happened in.

She see how it was with Aunt Betsey in a minute. She's awful cute about some things, Mis' Hopkins is, and she ain't afraid o' no man livin'.

"Now," she says to herself, bracin' up, "now is the time to strike for Aunt Betsey's future good 'n' welfare," and she meant to make a thurrer job on't.

"Uncle Jerry," says she, matter of fact as you please, "your wife's a very sick woman, and she's goin' to die right off, I'm afraid, 'less we hyper round and do somethin', and do it quick. But fust I'd better step over 'n' fetch the doctor."

Uncle Jerry was wonderfully took down. All of a sudden he realized that his wife was invalooable to him; he felt that he could not get along without her, nohow. He was as anxious to have the doctor as Mis' Hopkins was, and told her to hurry and bring him.

So she went—he lived near by—and she says to him:—

"Doctor Cross, now is you chance to do a deed o' humanity, and put a spoke in Uncle Jerry Foster's wheel for all time! If he's got any heart and feelin's you must find 'em and work on to 'em for his wife's sake. It would be cruel to bring her back to life, 'less you can do somethin' to make that life endoorable. Don't, I beg on ye, raise her up to live on in the same old skimpy, miser'ble way! Better let her die and be done with it."

They discussed and considered over the matter for a few minutes, then went together to the house.

They found Aunt Betsey layin' jist the same only she stopped cryin'. The doctor examined her and diaggernosed her case as well 's he could, then he motioned Uncle Jerry out into the other room and shet the door behind him.

They talked there a good half-hour, and when Uncle Jerry came out he looked as if he'd been drawed through a 'nothole. He looked like a man who had been made to "renounce the world, the flesh and the devil, and all his stinginess to once," Mis' Hopkins said, laughing in her sleeve.

Afterward Doctor Cross give her a full account of that 'ere interview; and it was interestin', and, as it turned out, satisfactory to all consarned.

It seems the doctor took him awful sollum and in dead earnest, and says he, to begin with:—

"Farmers' wives grow old pretty fast as a gineral thing; break down young, don't they? But, Uncle Jerry," squarrin' round on him, suddenly and lookin' him in the eye, "I want to ask you to compare your wife's looks with the looks of other women of her age in town, no handsomer, no healthier than what she was when you married her, and tell me if you think there's a difference."

Then he mentioned a dozen or so, jest as it happened, most of 'em slick, fat, comfortable, happy-lookin' women, and, says he:—

"Now, they're different from your wife, and why? I ask you fair and candid, why shouldn't she look as happy, be as happy and make as good a 'pearance every way as them women? And why is it that she has took to her bed in the prim o' life and don't wanter live no longer? For I find that's about the way it is with her."

He stopped, and Uncle Jerry set there pale as a statu'. He didn't answer back a word, jest set there with his head dropped down on his chist, as if he was stunned or somthin', and the doctor went out and left him alone.

When Doctor Cross went back to Aunt Betsey he prescribed for her—not much medicine, but plenty of good nussin' and good feedin'—wine and beef tea and chicken broth, to begin with; and he left it to Mis' Hopkins to see that she had 'em. Then at last he leans over Aunt Betsey and says, real cheerful:—

"Now you must brace right up, Aunt Betsey, and try to get well. Your husband can't get along without you, noways, and I guess he'll make things as easy and pleasant as he can for you if you'll only get well."

She hadn't no idea what he really meant; so she only smiled, kinder sad, but her great eyes spoke volumes. She didn't wanter live—not yet—and and the doctor knew it.

When Uncle Jerry came back he went up to the bed and set down beside his wife and looked at her. She was asleep, and Mis' Hopkins thought he must 'a' realized how pitiful she looked, for she seen him draw his hand acrost his eyes two or three times on the sly.

Bimeby he got up and went out to Mis' Hopkins, and, says he:—

"What was the doctor's orders? What can I do to help ye?"

"He ordered nourishin' food, and wine, and so on," she says "and I guess the fust thing you may kill a chicken, if you're minter, and git it ready for broth; then go over to Jim Jackson's and buy a quart or so of that oldest grape wine o 'his'n. She'll be awake by the time you get back with it, I guess."

Uncle Jerry didn't so much as wink at mention of the chicken, but when she spoke o' the wine so offhand and matter o' course he drawed in his breath once or twice kinder spasmodicky, but he never opened his head.

He killed the chicken and got it ready fer the pot, as spry and handy as a woman, then took a gallon jug and started, off to Jim Jackson's after the wine.

When the broth was ready Uncle Jerry asked if he might take it in; so Mis' Hopkins filled one of the chiny bowls that was Aunt Betsey's mar's and set in a plate with a cracker or two, and he took 'em along.

The broth was good and strong, and when Aunt Betsey tasted on't she looked at her husband real kinder scairt, and, says she:—

"Where did this 'ere come from?"

And he laughed and says: "It's made out o' one of our best Plymouth Rocks; is it good?"

A wonderin', quiverin' smile hovered for a minute on to her poor face; she didn't know what to make on't. But when he lugged in the jug o' wine and poured out a full half a tumbler full and handed it to her, her eyes fairly stuck out of her head with astonishment.

"Drink it; it'll do you good," says he. "It's Jim Jackson's oldest grape wine you've heard tell on."

"Why—why, husband!" she whispered, "didn't it cost an awful sight o' money?"

"Only three dollars a gallon," he answered, tryin' to smile, but lookin' rather ghastly. She sipped it slow, eyein' him over the top o' the tumbler as she done so; but pretty soon she set it down and spoke again, awful meachin', and 'pealin', her lips tremblin' as if she was goin' to cry.

"I'm sorry to put you to so much expense, husband. I'm afraid I'm afraid it ain't wuth while!"

He got up and blowed his nose with all his might and main.

"I want you to get well, Betsey, I want you to get well!" he managed to say.

That night Uncle Jerry harnessed the old mare and went over and got Mary Buell to come 'n' stay with 'em a spell. Mary's an excellent good hand in case o' sickness, and, bein' an old maid, she's alwers ready to go and dew for the neighbors. She's a prime nuss and housekeeper, and she's good company, too—jest the kind of a persons to cheer Aunt Betsey up, you know.

After Uncle Jerry got fairly started on the right track, it seemed to be easy enough for him to keep a-goin'. When he began to spend his money he seemed to almost enjoy it. The fact was, he set the world by his wife, only he never realized it 'till the thought o' losin' her and the doctor's rakin' down brought him to his senses. He see that if he wanted to get her up again he must make her happy and offer her inducements to live. So he set about it in earnest.

Mary Buell said she never see a changeder man than what he was, all through.

There was just about a week to Thanksgivin' now, and he and Mary put their heads together to make that Thanksgivin' a day that Aunt Betsey'd remember as long as she lived.

Fust they bought a nice easy-chair and a lounge for the settin'-room, so that Aunt Betsey might be comfortable when she begun to sit up (as she did right away). Then they had Miss Trim the dressmaker, come over and fit her a pretty flannel wrapper and help Mary make it. When it was finished they sewed some lace in the neck and sleeves, and it was nice and ladylike enough for anybody. When Uncle Jerry fust see her in it he actewally blushed and looked as bashful 'n' awk'ard as if he'd come a-courtin'. As for Aunt Betsey, from the minute she begun to hope she begun to get well, and seemed as if she was growin' young and pretty all the time.

Wall, it came along to the day 'fore Thanksgivin', and Aunt Betsey lay back in her easy-chair in the cheerful settin'-room. A pitcher full of late fall flowers stood on the mantletry shelf; a cracklin' fire was burnin' in the open fireplace, and the old tabby-cat lay before it on the rug, purrin' for all she was wuth—a perfect pictur' of content.

The door was open into the kitchen and she could see Mary steppin' round about her work, gettin' ready for to-morrer. She could smell the stuffin' for the turkey, and the plum puddin' bakin' in the oven. She knew there was a hull shelf full o' pies in the pantry—she see 'em yesterday—six mince, six pumpkin', three apple and three cramb'ry tart. She thought it was too many to make at once; and it seemed so strange. Why, she never used to have pies—not even one, 'less some great company was comin' But everything was so strange now'days! She looked down at her pretty gownd and round the pleasant room, and listened to Mary hummin' a hym'-tune as she worked, and she couldn't hardly believe she was herself at all, or that this was really her home! "How nice everything is, and how happy I orter be, only—only!"— She signed and laid her head back, with the old look on her face. She was thinkin' of Ellen and the children. Then, all to once, she heard a noise outside.

The stage had stopped, and there was the sound o' voices talkin' and laughin', and of feet hurryin' up the steps. Then the door opened—no, it was burst open—and in trooped a parcel o' children, and behind 'em, not fur behind, with her hands stretched out and the happy tears streamin' down her pretty face, come her daughter Ellen!

How them two kissed and clung to one 'n' other, till the children got out o' patience and wouldn't wait no longer for their turn! And how they pounced upon their little gran'mar, that they loved more by hearsay than by actual knowin', and hugged her like bears, so that she almost fainted away in their strong young arms,

Then Uncle Jerry came to the resky and says, betwixt laughin' an' cryin':

"There, there, children! I guess that'll dew! It's my turn now," and he took her to the lounge where she could lay and rest and still be with 'em all.

When she was fixed comfortable he started to leave her, for he felt that he couldn't stan' much more; but she put her arm round his neck and pulled him down to her and kissed him and whispered:—

"Oh, husband, how good you be! You've made me the happiest woman in the world!"

Uncle Jerry got away as quick as he could, and went to the barn and set down an the hay-cutter and laughed and wiped his eyes till he wuz some calmer. Then he fell on his knees and thanked God revently for showin' him before he died what true happiness wuz, and how to get it for himself by bestowin' it on others.—N. E. Farmer.

For a Bad Cold.
If you have a bad cold you need a good reliable medicine like Chamberlain's Cough Remedy to loosen and relieve it, and to allay the irritation and inflammation of the throat and lungs. For sale by all druggists.

—Clouds that move in a contrary direction to that of the surface current indicate a change of weather, because they prove the existence of two air currents, one warm and the other cold, and the mingling of these frequently causes rain.

How to Use Old Gloves.

What a problem it is to know what to do with our old gloves. Some girls have boxes and packages of them stored away. They get them out only now and again, look at them, think over all the good times they had when wearing them at dances, dinners, etc; wonder if the gloves could possibly be cleaned again, then fold them away—still wondering—and say: "They are of no use to any one, and yet I hate to throw them away; they may come in for something some day."

One girl has found use for them at last, and this is not one of the "swell" girls with dozens and dozens of long gloves to match every evening gown, but a girl who had but few pairs and who had to be careful of them, too, to make them last the season out.

When her eyes fell upon a hopeless looking heap of dirty gloves—white and pale colors—an inspiration came to her. "I shall cut off the hands and make something out of the rest of the kid." She carefully ripped the seams of the upper parts, cleaned them thoroughly with naptha, gasoline and magnesia, according to how they were soiled, and then set to work.

Out of the long parts of a pair of pale pink gants de suede she made a beautiful picture frame, simply by pasting the kid over a cardboard form (the paste only being put on the back). A card case of pearl gray kid is another of the pretty things she has made. It is entirely covered with the kid, sewed neatly together on the edges, which are finished with steel beads.

On the outside is a monogram, embroidered in steel beads, of course, before the case was covered. Still another exceedingly pretty thing is a book cover or a photograph case.

This she made of two or three pairs of pale yellow gants de suede. The pieces were too narrow to go the entire width, so she cut them into strips of equal size, and when joined she sewed on narrow gold braid. The whole was bound with the same, and the book tied in with a band of corn-colored satin ribbon.

There seems to be no end to the list of attractive things she devises. There are button bags lined with silk and featherstitched on the seams; tobacco pouches and opera-glass bags, done in the same way; card cases and spool cases. Some she has painted or embroidered; others she has simply finished off with a bit of ribbon. And the hands of the gloves out of which all these pretty things were made were thrown away? Not at all. She cut off the tops of the fingers and gave them to the housemaid to wear when she cleaned the fireplaces or her brasses and silver, and she kept some of them to wear herself when polishing up her own particular silver trinkets.—Harper's Bazar.

Women in Egypt.

Women's position in the Egyptian capital is materially benefited by the movement looking towards the education of native girls. Twenty years ago native ladies regarded education as the learning of sufficient French or Italian to read novels or follow the plot of the opera. The last few years have developed a desire among the upper-class women to have their daughters educated with as much care as boys are, and an important adjunct to the household, consequently, is the European governess most often English. A sister of the khedive, the Princess Khadija, is an active agent in improving the educational status of poor girls. Most women visitors to Cairo are curious to see the interior of a harem. But this, as Europeans understand it, no longer exists in Egypt. Every native house, however, has its harem division, set apart for women, as the salamlik is for men—nothing more. In this department reside the wife or wives and children of the master, with the addition perhaps, of his mother. In this case her rule is probably absolute. It is she who chooses instructresses for the children, orders the affairs of the household, and even prescribes the fabrics, fashions, and ornaments of the women, who are simply the wives of his Excellency the Pasha.

It is mother-in-law rule, literally. The windows of harem usually overlook a courtyard or rear street, and are screened with mushrabeah lattices, penetrable only by the gaze of a person within. To minister to the wants of the woman's division, a small army of servants—shiny black slaves from Nubia and Berber, and possibly a fair Circassian or two, imported from Constantinople is essential. Slavery of this sort is scarcely bondage. It is the law of Egypt that manumission can be had for the asking, with little circumlocution or delay. These servitors are kindly treated, value their homes and shrink from any movement toward legal freedom. Except to the master and sons of the house, the harem is closed to all men, but women friends come and go freely. The tall, high-cheeked-boned black men guarding the entrance to the harem, in these progressive days in Egypt, possess no suggestion of the houri scene of the stage, are trained from childhood to keep unauthorized persons from intruding—The Century.

A Good Way.

The English method of doing up parcels for the mail containing books or calendars is quite worthy adoption here, and would save running the risk of having the package opened at the post office to show its contents. The book is folded in its wrappers, leaving the ends open, so that there is about a half inch of paper left beyond the book at each end. Next they take the cord and pass it around the sides of the package, but instead of tying down the ends, it passed through them either by using a course needle or in punching a hole and putting the cord through. This holds the contents of the package in place, but allows the postmaster to note them without the delay of unwrapping, which has spoiled so many Christmas parcels.

Stops the Cough and works off the Cold.
Laxative Bromo-Quinine Tablets cure a cold in one day. No cure, no pay. Price 25 cents.

For the Patriot.

Letter from the Capital.

Washington, Nov. 24, 1902.

Tariff revision continues to be the most talked of subject in political circles in Washington despite the statement, given unofficially at the White House last week, that there was no prospect of a change in the tariff schedules at the coming session and that even the President's proposed recommendation of a tariff commission would not imply necessity for immediate revision.

It will be remembered that at the Oyster Bay conference, just before Mr. Roosevelt started on his western trips it was decided that it would be unwise to attempt any change in the tariff schedules during the short session and, so far, that decision has not been abrogated, but as the western senators and members begin to arrive for the session they are, in many instances, so clamorous for revision that the President has determined to give all a hearing before completing his message. Immediately on his return from the south the President held a Cabinet meeting at which the subject was extensively discussed and that was followed by important conferences. So far as learned, Senator Scott of West Virginia is emphatic in his advice against revision and Senators Lodge and Burrows advise conservatism. Senator Spooner, however, is alleged to be wavering. Senator Mitchell wants absolute free trade with the Philippines and says he speaks for all his Pacific coast colleagues and Representative Babcock, whose skill as a campaign manager entitles him to a hearing, is emphatically in favor of an extra session called to revise the tariff.

The Cuban situation was fully discussed at the Cabinet meeting. General Bliss has gone to Havana to negotiate a treaty which shall provide that Cuban duties on American imports shall remain stationary, while they shall be increased 50 per cent. on imports from other countries and that, in return, a concession of 25 per cent. from the Dingley duties shall be allowed on Cuban goods coming into this country. General Bliss cables that he has found great opposition to the proposition in Havana, although he is not yet discouraged. The President and his cabinet decided that no further concessions would be made, that Cuba was acting in an ungrateful and ill-advised manner and that in no instance would the provisions of the Platt amendment be waived, at least until a treaty had been negotiated. Incidentally it was stated at the White House that the present relations with Cuba were so acute that those papers which wished to befriend the administration would refrain from discussing the situation.

The Commercial Pacific Cable Company has finally agreed to abide by the regulations laid down by President Roosevelt and will construct an independent cable to be operated under those conditions in time of peace and turned over to the Government in time of war. As a result of this agreement Secretary Moody has given to the company the surveys made by the U. S. Ship Nero, and it is expected that within six months the line will be in operation between the United States and Honolulu. Thence the cable will go to Guam and Manila and a new line will be laid to some point in China yet to be determined.

As a result of several untoward circumstances the isthmian canal is still a cause of anxiety. At the last minute, and when the treaty with Colombia was practically ready to sign, Senator Concha backed out, saying he must have further authority from his goverment. In the meantime the check in the negotiations has caused renewed hope in the friends of the Nicaraguan route who are now pressing their advantage and hope to effect the negotiation of treaties with Nicaragua and Costa Rica, so that, even if a satisfactory treaty with Colombia is finally effected, they may be submitted to the Senate simultaneously. It is alleged, in this connection, that Senators Spooner and Morgan changed their minds, after saying to Secretary Hay that they would be satisfied with a lease for 100 years with the privilege of renewal for a like period, and that they now demand absolute sovereignty as provided in the Spooner amendment. What is regarded as authentic news of the conclusion of the Colombia insurrection has reached the State Department and it is said that President Marroquin will now do all in his power to facilitate the negotiation of a satisfactory treaty. That the subject will require further legislative enactment by the Senate, and possibly by the House, is almost certain, however.

Secretary Root tells your correspondent that he will again urge the establishment of a general staff to supervise military affairs, in his annual report. It will be remembered that this recommendation last year precipitated considerable strife in the Senate Committee on Military Affairs but the argument used then, that the measure was intended as a means of humiliation to General Miles, cannot now be advanced for the reason that the law would hardly go into effect before the General's retirement.

The finding of a committee appointed by the National Board of Trade, to investigate the discrepancy between the agricultural statistics furnished by the last census and those furnished by Secretary Wilson's Bureau of Statistics, constitutes a decided victory for the latter. Among other things it was found that in 101 counties the total farm acreage, as given by the census, exceeded the total acreage of the counties. Numerous similar errors lead the committee to recommend that more scope be given to the Agricultural Department's bureau. Because of the wide variation in the figures, Secretary Wilson is now conducting an investigation, pending the conclusion of which he has not disclosed his estimates on the live stock resources of the country, but present indications are that he will be able to publish his figures with comparatively little modification.

Adams.

—The Marshfield Agricultural fair in August netted $450.

The Quincy Patriot.

SATURDAY, NOVEMBER 29, 1902.

Church Anniversary.

The tenth anniversary of the laying of the corner stone of the Swedish Lutheran church on Granite street was celebrated Wednesday and Thursday evenings.

There was a large attendance on Wednesday evening, the principal addresses being made by Rev. John T. Norrby of Auburn, R. I., a former pastor, who gave a historic address, and by by Rev. J. A. Bernhard, the present pastor. There was also singing by the choir and refreshments were served.

The history of the Swedish Lutheran church in Quincy dates back to February, 1889, when a society was organized with thirty-seven members. A call was extended to Dr. C. O. Young, then a senior at the Augustan college and Theological seminary at Rock Island, Ill. He took charge of the church in June, delivering his first sermon in the vestry of Christ church, where services were then held. Two weeks later Plumer's hall was rented where services were held until the new church was completed.

A site was secured on Granite street and the members of the church and Swedish people generally worked a day or more each on the lot and quarried the granite for the foundations. The corner stone was laid on Sunday Nov. 26, 1892, with impressing cerimonie Mayor Fairbanks being among those who made addresses.

The church was completed and the dedicatory service was held in February 1894. The edifice, which cost about $8000, is located on Granite street and true to scripture is founded on a rock and occupies a commanding situation. Its demensions are 40 by 60, and it is of Quincy granite with the exception of the belfry and spire which is 100 feet high.

In front of the church is a large door opening into a vestibule 8 by 12 which leads to the main auditorium, which is 36 by 45. On the right of this room is an ante-room which is connected by folding doors, so arranged that th whole can be made into one large room with a seating capacity of 500.

The size of this ante-room is 15 by 36. The platform is at the extreme rear end of the building. A balcony with a seating capacity of twenty-five extends across the front end.

The interior of the church is finished in cypress. The windows are of cathedral glass and the edifice is lighted by electricity.

Since the church was completed there have been two other important events at the church. One when a large bell was placed in the spire, and on Wednesday to celebrate the tenth anniversary of laying the cornerstone.

Thursday evening there was a grand concert which was also well attended. The program consisted of selections by the orchestra, reading of scriptures and prayer by the pastor, singing by the choir, vocal solos by Miss Maria Sundborg, violin solos by Miss Emily Streiferd, and trios by Messrs. Chilstedt, Johnson and Mrs. Nelson.

Thanksgiving Day.

The dear old Thanksgiving Day—what loyal son and daughter of New England can ever forget it? What one of them all will ever cease to recall the glad reminiscences which come thronging upon them through memory's aisles from boyhood and girlhood days, making the heart sing again and again like the cricket on the hearth? It may be that long years ago they said goodbye to the old home, to the old farm, to the quiet country village, to become a part of the rushing, jostling crowd in the great outside world, and to bow their necks to the yoke of life's cares and burdens. But where have their eyes ever fallen upon grass so green, dandelion blooms so golden, or waters so clear, as in those years when life was all before them and the trustfulness of childhood held them in the silken meshes of father and mother love? Those far away years—as we turn squarely about and look back upon them, how they glisten with more than the brilliancy of thrice-burnished gold!

How much we have to be thankful for; and yet, how we hug to ourselves our griefs and disappointments, and refuse to welcome as a guest that faith and hope which would do so much for us if only we would let them in. Sorrows? Yes, a mighty throng. Many a home circle which one short year ago was complete in glad reunion, is broken now, and amid what we feel to be the ruins of all our fondest hopes and ambitions, how many of us sit down with listless hands and aching hearts and gaze out into what seems to be impenetrable darkness. And yet, it is not darkness only as we make it such. Throw open the shutters and let in the light! Death is not the enemy of the race. It is not death; it is life. It is the sentinel on the summit of immortality, torch in hand, to illumine the limitless area of eternity. —Milford Journal.

Randolph's Venerable Citizen.

Hon. J. White Belcher, well known to many citizens in Quincy, having been in past years the popular clerk of the District Court held in this city, observed his seventy-ninth birthday, Nov. 14, in a quiet, happy way at his home on North Maine street, Randolph.

The Register says: "Mr. Belcher has been so closely identified with the interests of Randolph,—more than sixty years,—that the mere fact speaks for itself; but when we say he has served the town as selectman, water commissioner, and filled other offices; served as representative and senator in State's halls of legislations; and for fifty years been identified with insurance, being president of two companies in Dedham, we can look upon Mr. Belcher as one of our most honorable and esteemed citizens."

Birthday Remembered.

Mrs. Charles A. Spear, one of our brightest and most lovable old ladies, we beg her pardon for calling her old for she isn't at heart although she has reached fourscore in years, was surprised Friday by her friends and relatives dropping in during the day and evening to let her know that they remembered her birthday. They were hospitably received and in turn wished Mrs. Spear many more happy birthdays.

On the table with attractive refreshments was a beautiful vase, containing eighty of the largest and finest pinks we ever saw; fragrant violets and other handsome flowers.

—Commissioner of Internal Revenue Yorkes, in his report for the fiscal year ended June 30, 1902, says that by the two acts abolishing the war revenue taxes, internal revenue taxes have been reduced about $100,000,000.

—The last session of the 57th Congress convenes next Monday. As this is the short session, ending March 4th next, it is hardly likely that there will be much general legislation enacted.

CITY BRIEFS.

A new moon this evening.

Turkeys are expensive this year.

It was not a typical Thanksgiving day.

Are we to have 23 snow storms this winter?

Sunday will be the last day of November.

Walter Deacon and family of Stoughton have moved to this city.

The warrant for the City election of next Tuesday appears in this issue.

Mr. Clifford Bradford is preparing for his annual exhibition of burnt wood.

Mrs. Kate A. Hayden left Wednesday for Newmarket, N. H., to spend Thanksgiving at her old home.

The Chromatic club concert will be given on Friday morning at half after ten at Chipman hall, Boston.

The new house of Arthur H. Doble has been raised at the corner of Dimmock street and Whalley road.

Wadsworth is advertising frames on which to make those fancy stocks which are so popular just now.

T. D. Borst of Atlantic received the contract to furnish the C. C. Johnson turkeys at eighteen cents per pound.

The foundation has been commenced for a house on Hancock street near the street railway car barn for Michael Pitts.

A Thanksgiving service was held Thanksgiving morning at the Bethany church. The stormy weather prevented a large number being present.

At Sailors Snug Harbor the usual Thanksgiving dinner was served, together with all that goes to make up an ideal Thanksgiving dinner.

Adams Chapter, Daughters of the Revolution, hold the December meeting at the John Adams birthplace on Monday afternoon at half after two.

More complete returns from the Frost Carnival place the net proceeds over $700. To the credit of the ladies no goods were sold by chance or vote.

Lack of a quorum prevented a meeting being held Tuesday afternoon of the managers of the Woodward Institute, and an adjournment was had until next Tuesday.

The John W. Sanborn Co. are presenting each purchaser with a souvenir of the Christmas season. This old reliable firm carries a large stock of holiday goods.

Eleven crosses are all that will be necessary to mark ballots in Wards One, Two, Three and Five next Tuesday. Wards Four and Six voters may make twelve.

The Tuxedo club held a sunlight party at Hancock hall Thanksgiving afternoon from 3 to 6 o'clock and an evening party with dancing from 8 to 11 o'clock.

The Braintree Firemen's Relief Association held its annual concert and ball on Wednesday evening at the Town Hall. Quincy firemen were among the guests.

Mr. and Mrs. William J. Corcoran, nee Conrich, who were married at Dover, Oct. 15, and are making their home in Quincy, receive their friends after December first.

The Duty of the Hour, the No-License paper issued by the Citizens No-License League of Quincy is out today. It is from the press of Geo. W. Prescott & Son, electric job printers.

At the National Sailors' Home the old sailors were treated to a turkey dinner with all the fixings. After dinner they gathered in the guard room and smoked their pipes and told sea yarns.

Although Thanksgiving was a very rainy day, the attractions at Bigelow park were great and many people assembled and presents were distributed. Tomorrow will now be the big day at this land sale.

Tonight at Colonial hall Mr. Leon H. Vincent is to give the third of his lectures in the Tennis club series. Charlotte Bronte: the Romance of a Yorkshire Parsonage, will be his subject for the evening.

Mrs. Arthur W. Hall has charge of the Mothers' meeting which meets at Bethany chapel next Wednesday afternoon, at three o'clock. Suggestions for Christmas, will be the timely topic for the afternoon.

The unfortunates at the Quincy Home were given an old-fashioned Thanksgiving dinner consisting of turkey and vegetables, plum pudding, nuts and fruit. There was plenty of it and it was as good a dinner as one could wish.

The Friday club meeting next week will be with Mrs. Theodore Hardwick of Chestnut street, with Mrs. George W. Morton in charge of the literary program, which will consist of talks on Sir Walter Scott and Thomas Moore.

There have been many subscribers to the Quincy assemblies and their success is assured. The first one at Music Hall, next Friday evening, will inaugurate the social season in Quincy and promises to be a brilliant affair, judging by the long list of patronesses.

Mrs. Mary J., wife of Mr. Cornelius J. Crowley, died suddenly Tuesday at her home on Wibird street of heart trouble. Mrs. Crowley was janitress of the Adams building, and was about Monday in her usual good health. She had an attack of heart trouble shortly after arising, and although a physician was summoned she soon expired. She leaves a husband.

Rev. William E. Gardner, rector of the church of the Holy Name at Swampscott, has accepted a call to become the rector of Christ church, and will assume his new charge early in January. Rev. Mr. Gardner is a graduate of Brown University and of the Cambridge theological school. He served as a lay reader until five years ago when he became rector of the church at Swampscott, which was then a mission.

A complimentary dinner to Brooks Adams of Boston, took place at the National Arts Club, New York, Nov. 20; Charles R. Lamb, chairman of the art committee acting as host. Among the guests were Charles R. Miller, of the New York Times; H. R. Towne, of the Merchants' Association; Professor W. A. Ware of Columbia; John DeWitt Warner, Walter S. Logan, Spencer Trask, Charles C. Haight, F. S. Lamb, and W. S. Crandall.

At the matinee whist given Friday, Nov. 21st, at the home of Mrs. B. Porterfield on Granite street, nine tables participated and the following were awarded souvenirs: Mrs. Alexander Hall, fernery and jardiniere; Mrs. A. Aimsle, couch cover; Mrs. Mattie Mc Donald, velvet brush broom; Mrs. W. Burnie, six ice cream plates; Mrs. Agnes Fletcher, fancy nut dish; Mrs. B. J. Langhorne, bureau scarf; Mrs. Isabella Davidson, towels; Mrs. Sarah Brown, vase; and Mrs. James Daw, vase.

Everyone is invited to the Grand No-License rally at Music Hall on Sunday evening.

Mrs. W. W. Penniman is spending a few weeks with her son, George W., at Clinton.

Mr. and Mrs. Frank W. Sampson have returned from a two weeks' visit in Maine.

Mrs. G. B. Bates has been seriously ill at her home on Dimmock street, the past two weeks.

A Christmas play—one whole page illustrated—will appear in the eight-page Ledger today.

Mrs. George Gauthier of Presidents avenue left Monday for Saco, Maine, to spend Thanksgiving among friends.

C. H. Brooks and family have moved into the new house recently built for them off Washington street near Edwards.

The presents given away at Bigelow park this week were on exhibition in the show window in the Patriot building.

F. A. Tupper's boys at the Brighton High school can play foot ball; they defeated Chelsea High Thanksgiving day 36-0.

Thomas Smith of Brackett street was the winner of the Thanksgiving turkey dinner at the G. A. R. fair given by L. M. Pratt & Son.

Mr. and Mrs. Brooks Adams were among the few personal friends who dined with President and Mrs. Roosevelt Thanksgiving day.

The extremes of noon temperature in Quincy last December were 63 and 20, and for six years the December extremes have been 67 and 13.

Mr. Albert W. Wilscher and Miss Dora E. Good of Upland road, were married on Tuesday, Nov. 16th, at St. Anne's Episcopal church, Dorchester.

Leon H. Vincent lectures again Saturday evening in the Tennis Club course; subject, "Charlotte Bronte: the romance of a Yorkshire parsonage"

Mr. and Mrs. Albert W. Wilscher, who were married in Dorchester last week will reside on Upland road. Mrs. Wilscher was Miss Dora E. Good.

There were two or three good snow squalls Sunday morning, and one had no difficulty in seeing the snowflakes. The remainder of the day was clear but windy.

Mrs. Jerusha Hardwick of Washington street continues in good health. She enjoyed her Thanksgiving turkey at the residence of Mr. and Mrs. F. S. Beckford.

Frank Stoddard's little daughter of Baxter street received the handsome doll on the Ladies' Aid table at the G. A. R. fair, turning in over eighteen dollars.

Employes of the Patriot have presented Mr. and Mrs. Hiram A. Hayden with a handsome dining table, with good wishes for many happy years of wedded bliss.

The great Chicago success, "The Sultan of Sulu," is coming to the Tremont theatre, Boston, on Monday for the month of December, as will be noticed by advertisement.

But two arrests were made by the Quincy Police Wednesday night and Thursday, both for drunkenness. In court on Friday Judge Avery ordered their release without arraignment.

Frank W. Sampson, who has been ill the past three weeks resumed his duties as conductor for the Old Colony street railway Monday. His many friends are pleased to see him around again.

The most harmonious meeting which the Republican City Committee has held for a year or two was held Tuesday evening. Mayor Bryant, the candidate of the party for reelection, was present.

Subscribers to Rev. D. M. Wilson's new book "Where Independence Began" may expect to receive their volume next week. It is attractively bound in red cloth with a picture of the "Dorothy Q" house.

Bethany church pleased with the success of the Frost carnival in reducing the chapel debt, intends to wipe out all the debt in 1903. Pledges were made at the service Sunday morning for over half the balance.

The many friends of Miss Grace W. Mitchell of East Weymouth will be sorry to learn that she had the misfortune to fall one day last week and breaking her left wrist. Her friends of George L. Gill Rebekah lodge, one and all, extend to her their sympathy.

There was an awful jam at the G. A. R. fair at Hancock hall on the closing night Saturday. Presents were distributed to the season ticket holders. The fair was a grand financial success, but the net proceeds are not known.

Thanksgiving has come and gone with its pleasant and sad memories. In many homes happy family gatherings were held, the children coming home from far and near, while in others the vacant chair, the broken family circle, saddened the reunion.

Thanksgiving day was quietly observed at the Quincy Hospital. A dinner appropriate to the day was served to those well enough to partake of it. There are a great many patients at the hospital at present but only a few could indulge in any feasting.

William P. Tanner of Spear street left Thanksgiving evening for New York, where after a brief stay he will leave for California. Mr. Tanner is to give up travelling and enter business in Los Angeles the first of January and his Quincy friends wish him every success.

Timothy DeCoste was tendered a surprise party at the home of his parents on Coddington street Saturday evening, by thirty of his young friends. Music, games, and a general good time were enjoyed by all. A bountiful supper was served by the young ladies who had charge of the affair.

Assistant Superintendent John T. Conway of the Quincy division of the Old Colony street railway gave an address on "Snow," the equipment and organization for handling storms, rotary and shear ploughs, etc., at the meeting of the New England Street Railway club in Wesleyan hall, Boston, Tuesday evening.

Among the Quincy people who witnessed the game between Harvard and Yale at New Haven were W. T. Thomas, A. F. Shedd, Frank S. Patch, Dr. Clayton Marstin, Eugene C. Hultman, Miss Alice B. Hultman, Joseph Bruce, Harold B. Faxon, Howard Haskins, Howard Wheeler, Henry Holden, Alex. Marnock.

A very enjoyable meeting of the Hospital Aid association was held on Friday afternoon at the Hospital. Miss Blanche Thayer the matron was a most hospitable hostess and the cup of tea which she served at the close of the meeting was most refreshing. The ladies had an opportunity to inspect the Hospital and to more thoroughly appreciate the good being done within its doors.

WOLLASTON.

Frederick G. Thayer of Amherst college has returned to his home on Willow street to spend Thanksgiving week.

The Whatsoever Circle, King's Daughters, will meet with Mrs. Stanley on Farrington street on Monday afternoon at 2.30 o'clock.

Rev. C. C. Pratt of Hingham will preach in the Methodist church on Sunday morning, and administer the sacrament of the Lord's Supper.

On Sunday evening, a union service in favor of No-License will be held at the Congregational church, Wollaston, at 7.30 o'clock. Rev. Mr. Chase and Rev. Mr. Webber and Messrs. Nickerson and Bailey will speak.

Mrs. J. Q. A. Litchfield and Mrs. Everett Simmon will be in charge of the dance of the Altar Society.

Isn't it about time to house the topmast of the Wollaston flag pole?

The Monday evening meetings of the Boys' Glee Club at the Wollaston Baptist vestry have been discontinued. Later in the winter the work will be resumed, with new enthusiasm.

The Missionary service at the Wollaston Congregational church Sunday evening was full of interest. Mr. John A. Lansing of Cambridge addressed the meeting, taking as his subject, "A traveler's story." He showed the progress of the Protestant religion in Austro-Hungary, giving a striking illustration of the darkness of past years and the spiritual enlightenment of the present day.

The Sailors' Haven expenditure was successful beyond all expectations. Thanks are due everyone who had a a share in making the evening so successful and the talent who provided the money also Mr. Briggs for his generous gift of the coffee.

The following extract from a letter received from Mr. King the next day shows his feelings. "I have been ship visiting this morning and have heard some excellent words spoken among the men regarding the good time they had last evening. Your good people gave a fine concert and brightened many old shell's hearts, I was more than pleased to see such a large number from Wollaston come in, for it is only by having them see the work that they can be fully roused to help. Kindly thank all your good folks, assure them that they were appreciated and another year we will try to have them with us again. The boys were grand. In fact it was splendid all through."

The Wollaston foot-ball team went to Ayer Junction Saturday to play Ayer A. A. and were defeated 5 to 0.

The Edward Hewitson Associates will meet at the home of Mr. George Soule, 172 Prospect avenue, this evening.

The little daughter of Mr. and Mrs. Olmstead of Webster street, who was removed to the pest house, Quincy, on account of smallpox a few weeks ago, returned home for Thanksgiving.

The Thanksgiving concert of the Wollaston Unitarian Sunday School was observed Sunday afternoon at 5 o'clock and included carols, a Thanksgiving service, exercises by the Kindergarten department, recitations, readings, and address by the pastor.

The second regular meeting of the Y. P. R. U. was held in the Unitarian vestry, Wollaston, Sunday evening. The subject was "Thanksgiving," and the leader Miss Almira Simmons. Mr. William Weston read a paper on "The first Thanksgiving." The new song and praise book was used.

A quiet wedding took place on Saturday evening, Nov. 22, at the residence of Mr. Lemuel Pitts, 203 Highland avenue, when his daughter Miss Mary Eva Pitts was united in marriage to Mr. Ernest L. Young of Stoneham. The ceremony was performed at 6 o'clock in the evening by Rev. Frank W. Pratt. The bride was daintily attired in white muslin. Only the immediate relations of the bride and groom were present. After the marriage a lunch was served and Mr. and Mrs. Young left on a wedding trip. At a later date they will be at home to their friends in Stoneham.

The Wollaston Lodge, No. 926, K. of H., will hold its annual election of officers on Monday evening, Dec. 1.

Mr. and Mrs. Hiram G. Dunham, who were married late in October, are at home to friends after December first at 623 Massachusetts avenue, Boston. Mr. Dunham is from Portland, Maine, and Mrs. Dunham, will be remembered as Mabel Mackay of Wollaston.

Mrs. Manning with her sons is to take up her residence again in Wollaston.

John Anderson of Amherst college, who now resides in Cambridge, is spending his Thanksgiving vacation in New York City.

A case of smallpox was reported to the Board of Health Wednesday afternoon. The patient is Mrs. Herman Wieting, aged 51 years of Newton street, Wollaston. She has been moved to the smallpox hospital.

Congressman Ernest F. Acheson of Pennsylvania and Mrs. Acheson spent Thanksgiving day at the Quincy Mansion school at Quincy, being guests of the principal, Dr. H. M. Willard. Mr. Acheson is an editor and represents the 24th Pennsylvania district.

There was a merry Thanksgiving party at the Quincy Mansion school. The young ladies and friends gathered at Canterbury hall. A series of tableaux, entitled "The bachelor's dream," were presented.

"Causes for Thanksgiving" was the subject of Dr. Willard's address at the union Thanksgiving service of the Wollaston societies at the Wollaston Unitarian church Thanksgiving afternoon. Rev. Jesse Wagner, Rev. C. P. Mills, Rev. E. D. Webber, Rev. E. A. Chase, Rev. H. G. Megathlin and Rev. F. W. Pratt also took part in the service.

The annual harvest festival of the Sunday school of the First church was held Sunday morning. The altar was profusely decorated with vegetables of all kinds. The exercises were held under the direction of Charles H. Johnson, assistant superintendent, and consisted of singing and recitations by the Sunday school pupils, and an address by C. F. Harper, head master of the High school. After the exercises a basket of fruit was sent by the school to their superintendent, Miss Randall, who was confined to her home by illness. A committee was chosen from the school to distribute the fruit and vegetables to the needy for Thanksgiving.

—The notorious Mr. Addicks, who has been vainly trying for a dozen years to gain an election to the United States Senate from Delaware, now puts forward as the basis of his claim to the office that he has spent during the past twelve years $250,000 in Delaware politics. This frank admission furnishes the best of reasons why Addicks should be kept out of the Senate. There are a few of his class in the Senate now and the number should not be increased.—Gardner Journal.

Several from Quincy attended the dance of the Jolly Four at Braintree Town Hall Thanksgiving afternoon.

ATLANTIC.

Mrs. Jared T. Thomas, who has been quite ill the past week, is slowly recovering.

Mrs. Nellie M. Moore of East Pepperell, formerly of Atlantic, has organized a dramatic club in that town known as the Yew-Kneedah Dramatic club. The members include many of the clever young people and their aim will be to furnish first-class entertainments. They opened the season with a dance Nov. 19th, which was largely attended. An orchestra of six pieces furnished music. Mr. Charles W. Moore was floor director and was assisted by a reception committee of ladies and gentlemen.

The Victors of Charlestown were a Atlantic but did not win from the local eleven. It was a tie score 5—5. Duggan excelled for Atlantic, and Downey for the visitors.

The proceeds of the Memorial church fair at Atlantic were over $300. The result was satisfactory after the vigorous efforts, on the part of the church members.

Mrs. Charles L. Hammond, who has been visiting her parents, Mr. and Mrs. B. F. Thomas of Billings street, started South on Saturday, to join Mr. Hammond at Tampa.

John A. Duggan of Atlantic street, who has been under surgical treatment in Boston for the past month has returned home. Although Mr. Duggan is still confined to his bed his health is very much improved.

Rev. E. N. Hardy of Quincy will give a stereoptican lecture at Music Hall, at 7.30, at the union temperance meeting.

Miss Nellie Fitzgerald of Brockton has been the guest of Miss Nellie Gerry the past few days.

"The old time religion" is to be the theme of next Sunday morning's service at the Memorial Congregational church, Atlantic.

Mrs. Donna Caswell is visiting her mother, Mrs. Jacob Kolb of Clive street.

Miss Alice Coe of Billings street has issued cards, of a Christmas sale of water color novelties to be given at her home.

The play, "Our Boys," which was to be given in Music Hall, Atlantic, the first week in December, will be postponed until January.

Next Friday evening Samuel F. Foster of Boston University will speak at the Methodist church on "The Student Volunteer Movement."

The Thanksgiving service of the Memorial Congregational church of Atlantic was gladdened by the pastor's announcement that the Ladies' Benevolent society has added $250 to the church building fund out of the proceeds from The Newspaper fete. This makes the fund now amount to $396.

QUINCY POINT AND NECK.

Commissioner Knowlton advertised yesterday for bids for building the new school building at Quincy Point.

The Quincy Point Magazine club held its annual meeting Monday evening with Mr. and Mrs. Frederick H. Smith. At the business meeting Mr. Smith was reelected president and treasurer; T. B. Pollard, vice president and assistant treasurer; and Miss K. A. Raycroft secretary. The auction of the 1902 magazines netted a good sum. Mr. and Mrs. Smith served refreshments and the evening was an enjoyable one. The club enters its sixteenth year and will take the following magazines during 1903: Harper's Monthly, Harper's Weekly, Century, Atlantic Monthly, Illustrated London News, Country Life in America, Outlook, World's Work, St. Nicholas, Life and the Studio.

A barge loaded with hard coal is due at Sheppard & Sons' wharf, and one for Cyrus Patch & Son is due the first of December.

Ex Mayor Harrison A. Keith celebrated the sixty-second aniversary in his life's journey on Saturday.

The seven-masted schooner Thomas W. Lawson sailed from Baltimore on Saturday with 7527 tons of coal. She was in port 55 hours; actual loading time, 9 1-2 hours.

Mr. and Mrs. George Bates and little daughters of Waltham are spending the holidays with Mrs. Bates' parents, Mr. and Mrs. Samuel Oxford of River street.

MILTON.

Thanksgiving services were held at the Congregational church Thanksgiving morning.

William B. Tinker has gone to Canada on a gunning trip.

The fire department was called to Mattapan last Sunday.

The first of the series of social dances of Josiah Babcock, Jr., was held in Ellsworth hall Monday evening and was participated in by thirty couples.

Fred Walters is home from Chicago on a month's vacation.

A red fox weighing 10 1-2 pounds was shot in New State on Monday.

E. J. Tinker has returned from Vermont where he has been on a five months' visit.

The annual fair of the ladies of the Congregational church will be held in Ellsworth hall, Dec. 3.

The regular business meeting of the Thursday Evening club was postponed this week.

William Hussey, who has been away for a year, is in Milton again.

David Johnson is building a new house off Pleasant street.

Ground has been broken for the new public library building. It will be located at the junction of Canton avenue, Reedsdale road and Centre street.

Many Candidates.

At the meeting of the County Commissioners Tuesday eight applications were received for the position of custodian of County buildings. The applicants included one each from Stoughton, Canton, Dedham, Wellesley and Hyde Park and three from Quincy. The three Quincy applicants are William M. Marden, Thomas F. Burke and J. Stillman Fisher.

No definite action was taken on the applications. It was, however, decided to summons the applicants before them next week for an interview, at which it will be fully explained what the position means.

The Commissioners feel that when the applicants realize what the position means and what they have to do, that many of them will withdraw, as some who have had the duties explained to them have already done.

Doll & Richards of Park street, Boston are having an exhibition of water color drawings by three notable artists, John La Farge, Childe Hassam and Miss Lucy S. Conant.

The prisoners at jail and house of correction at Dedham were treated by Sheriff Capen to a Thanksgiving dinner of turkey, plum pudding, etc. They were also given the liberty of the yard for awhile and indulged in foot ball.

SOUTH QUINCY.

Peter Kerr of Boston read an instructive paper Monday evening before Clan McGregor, O. S. C., on William Wallace. At the second meeting in December Congressman-elect Wm. S. McNary will speak on Mexico. It is planned to have some public man make an address or read a paper on popular subjects at every meeting during the winter.

Mr. and Mrs. J. F. Gleason have been entertaining their niece from Maine the past three weeks.

Mrs. L. N. Ross of Liberty street has gone to Maine for a two months' visit with her sister, Mrs. Frank Farrow.

At the Ward Three playgrounds on Saturday, association rules, the Quincy's defeated the Roxburys 6—1.

Rev. James Todd, D. D., is in demand at Scotch gatherings, and will make the address at the 245th anniversary of the Scots' Charitable Society in Boston next Monday evening.

The funeral of James Orr, Jr., the young man whose death resulted from the shafting accident Friday, Nov. 21, was held Sunday afternoon from his home at 48 Rodman street. The services were largely attended and were conducted by Rev. James Todd, D. D. The burial was at Mt. Wollaston.

The Democrats have filled the vacancies caused by the declination of John C. Ballou as candidate for Councilman at large, and of Henry McGrath as Councilman from Ward Three. The new men named for these offices are: For Councilman at large, James H. Elcock; for Councilman from Ward Three, Anthony L. Mottla.

Mr. and Mrs. Charles Hobart, (nee Reith,) are receiving congratulation on the birth of a son, born Nov. 21.

Cushing Baker formerly of Germantown died Wednesday, aged 78 years. He leaves two sons and a daughter.

A full house greeted the pastor of the United Presbyterian church Thursday at the Thanksgiving service. A collection was taken for the Hospital fund. The pastor announced that there would be no evening service on the Sabbath on account of the No-license rally at Music hall.

Mrs. John W. Moore of Gay street, who slipped and fell on the marble steps at Adams block, seven weeks ago and broke two bones of the left leg, was for the first time since the accident, able to sit up to the table and dine with her family on Thanksgiving day, although several weeks will pass before she will be able to step on the broken limb, yet she is a patient waiter under the skilful treatment of Dr. Hunting.

We are sorry to learn that one of our much beloved ladies, Mrs. John Q. A. Field, is confined to her home by sickness. She has trouble in breathing and is obliged to sit up both day and night, not able to lie down. That she will soon get relief, so that she will be able to be out again, is the wish of her many friends.

WEST QUINCY.

Murdock Kerr, of 1 Kidder street, died Saturday afternoon aged 78 years. He leaves two sons and two daughters.

The alarm from Box 43 at 5.30 Thursday afternoon called the fire department to a lively blaze on West street, and it was over an hour before the recall was sounded. The fire, which was undoubtedly the work of an incendiary, was in a large unoccupied house owned by James Nightingale. The fire had made good headway before it was discovered, and caused a loss of $500 before it was extinguished.

The Jolly Sixteen Whist club, met with Mr. and Mrs. A. C. Merritt of Elm place on Tuesday evening. Prizes for the best scores were awarded as follows: Six china plates, Mrs. Peter Gomez; pair damask towels, Mrs. Newton Phelan; picture, Mr. William Hayden; silver nut picks, Mrs. Frank Stoddard; china plate, Mr. Herbert R. Holmes.

—Mr. and Mrs. William Nash of Front street, Weymouth, observed their 40th anniversary Thanksgiving night, and their son, Mr. William B. Nash and wife observed their 12th anniversary.

☞For sick headache try Chamberlain's Stomach and Liver Tablets; they will ward off the attack if taken in time. For sale by all druggists.

REMOVAL SALE.

To Reduce Stock Before Removal, We Offer $20,000 Worth of Framed and Unframed -- PICTURES At Half Price.

Unusual Opportunity.

SOULE ART CO., 338 Washington Street, Near Old South. Nov. 29-6w

Have You A Patent TO SELL

For a fair price? If so, address, W. C. DONN, Bensenhurst, Brooklyn, N. Y. Nov. 28. 1-2t-p-1w

GO TO I. FREEMAN & CO., It in need of a Suit of Clothes OR AN Overcoat.

A full line of Foreign and Domestic Woolens, first class workmanship and all the latest styles, sure to give you the best satisfaction. Give us a trial and see.

Also Ladies' and Children's Garments. A FINE LINE OF CAPES, SKIRTS AND UNDERWEAR. Cleaning Pressing and Dyeing A SPECIALTY.

I. Freeman & Co., Corner Brook Road and Water St. Quincy, Nov. 29. 1-3m

THE BEST —AND— Cheapest Thing To stop the ravages of the Canker Worms is Morrill's Tree Ink. FOR SALE AT PATRIOT OFFICE.

DOWNS AND PARK.

The Park and Downs church was crowded with an audience of over 300 Tuesday evening at the No-License rally. Temperance lectures are often uninteresting, but with Rev. E. N. Hardy as speaker, and stereopticon views manipulated by Melville P. Hayward, the audience had a treat. Convincing arguments were made for a continuance of temperance in Quincy.

Several of the beach houses at the Wollaston shore were opened up Sunday. The remarkable mildness of November is being appreciated by all, especially those whose coal bins are empty.

Great Sachem Bigelow of the Improved Order of Red Men has appointed Past Great Sachem William A. Jordan of Wollaston as organizer and instructor for this reservation under the title of special deputy great sachem. Under his guidance, arrangements are being made for exemplifications of the degree work in different parts of the state among local tribes.

The Mothers' meeting at the Park and Downs church was well attended. Dr. Johnson and Dr. Jameson gave instructive talks. The former on the ear, throat and nose, the latter on the care on the teeth.

Mr. and Mrs. Charles H. Wood, who were recently married at East Milton, are at home to friends after December first at 5 Pierce street, Norfolk Downs.

—Robert F. Shaw, a well known resident of East Weymouth, died at the City Hospital, Boston, Saturday, from injuries received by being struck by a train at the South Terminal. He was employed at the baggage room in the terminal. He was formerly postmaster at Weymouth Center, and a member of the fire and police departments.

The was a large audience at Music hall November 21 to witness the presentation of the three act drama, "The Vagabonds" by Thomas F. Martel, under the auspices of John A. Boyd Camp, Legion of Spanish War Veterans.

GIRLS WANTED

FOR LIGHT HOUSEWORK in Wollaston. Apply, MRS. M. AGNEW, 327 Newport Ave., Wollaston. Nov. 29. 1m

TREMONT -:- THEATRE. Boston. FOUR WEEKS BEGINNING MONDAY, DEC. 1 Matinees Wednesday & Saturday.

ANOTHER HENRY W. SAVAGE SUCCESS!

The Famous Opera By GEORGE ADE (of "Fables in Slang" Fame)

SULTAN OF SULU

100 PEOPLE 100

And the Sultan's Host of BEWITCHING WIVES.

Frolic of Melody and Mirth by America's Greatest Humorist.

Seats Selling for the Entire Engagement.

MISS H. MATSON, Ladies' Fine Dressmaking and Tailoring. PERFECT FITTING GUARANTEED. Rooms 16 and 17 Durgin and Merrill's Block, Opposite Ledger Office, Quincy. Nov. 22. 3mos.

GLASSES ... FOR ... CHRISTMAS Are Useful Gifts.

We wil make the necessary examination and changes after the Holidays.

Our Method of Examination Gives Satisfaction.

A Useful Gift with Each Purchase.

John W. Sanborn Co., OPTICIANS. 3 Winter Street, Boston, Mass. BRIGGS S. PALMER, Manager. One Flight. Telephone. Elevator.

PIANO FREE LESSONS

UNTIL further notice, one of the Largest Piano Houses in the country will give to every purchaser of a new piano Six Months' Lessons FREE. Cash or easy terms. For full particulars address, MR. ORDWAY, 94 Jefferson Building, Boston, Mass. Nov. 22. 1m

TO LET.

LARGE Front Furnished Rooms. Furnace heat and bath. Near depot. Suitable for two persons 147 Upland Road. Quincy, Nov. 8. tf

TO LET.

87 Merrymount Road, Single House, 7 rooms, hot and cold water bath, furnace, etc. Goffe Street, part of Brackett House, 7 rooms. Lately remodeled. All improvements. Inquire, A. W. PARKER, 81 Merrymount Road, Quincy, Mass. Sept. 17. tf

To Let or For Sale.

MODERN HOUSE, 8 rooms, bath, furnace, hot and cold water, etc. 8,000 feet land, over 150 feet frontage. Corner Central avenue and Belmont streets, on the Heights. Terms of PERCY L. DAVIDSON. 4 Marion street, Wollaston. Nov. 8. 5w

SALESMAN.

A LIVE Man living in Quincy, to sell Watches, Diamonds and Clothing on weekly payments and to do collecting. Good salary and permanent position. HUB MANUFACTURING CO., 694 Washington Street, Boston, Mass Nov. 1. 1m

WOLLASTON HALL

HAS been thoroughly renovated and is now one of the finest halls in the vicinity of Boston. A new Busher and Gerts piano is used. Engagements may be made for all kinds of entertainments, with J. C. PORTER, 190 Taylor street, or with the owner E. F. WOODS, 32 Kilby street, Boston. Telephones 1467 and 1468 Main. Aug. 16-tf

NEW STORE TO LET WITH STEAM HEAT. Or a CAPITAL BUSINESS OFFICE.

IN The remodelled Patriot Building, opposite Hotel Greenleaf, Quincy, a new store 14 x 30. Large show window, steam heat, sanitary arrangements, etc. A very desirable location. Apply to GEORGE W. PRESCOTT, Patriot Office, 1424 Hancock street. Oct. 25-tf plo

Make yourself a fancy stock on a featherbone frame to be found in all sizes at WADSWORTH'S.

An up-to-date gown is not complete without a fancy stock.

D. E. WADSWORTH & CO., The Shirt Waist Store, QUINCY CENTRE.

LITTLE WOMEN and LARGE WOMEN ARE INVITED TO A SALE OF CORSETS

Selected from our regular $1.00 styles.

SIZES: 18, 19, 20, 27, 28, 29, 30.

BLACK, WHITE, DRAB, at 25 cts. a Pair.

Handsome Percales, 36 inches wide, 8 cts. a yard.

ALL NEW GOODS.

Miss C. S. Hubbard, CITY SQUARE, QUINCY.

REMOVAL NOTICE!

BRANDE & SOULE, DENTISTS, For the past 12 years at 150 Tremont Street, have removed to new and commodious quarters, 171 Tremont Street, cor. Mason. Rooms 22 and 23, Second Floor. Elevator. TELEPHONE, 465-4 OXFORD.

OUR SHOE LEADERS.

W. L. DOUGLAS, (UNION MADE) FOR MEN-----$3.50

THE KNICKERBOCKER, FOR WOMEN-$3.50

GEORGE W. JONES, Adams Building, - QUINCY.

COUGH! COUGH! COUGH! HACK! HACK! HACK!

Sore Lungs, Sore Throat, Sore Back, Hoarseness, Weak, Watery Eyes, Pale, Haggard Face, with Loss of Flesh, all are conditions following and caused by

A BAD COUGH

Don't delay a Cure. The longer you put it off the worse you become, and the more difficult to cure, with possibility of developing into the dreaded Pneumonia, New England's greatest scourge. Buy that Certain, Sure, Pleasant, and Guaranteed Remedy

JAYNE'S
25c 33 PER CENT EXTRA ON ALL STOR

ALL GOODS WILL BE DELIVERED FREE AT RESIDENCES IN QUINCY.

John H. Pray & Sons Co.

Oldest and Largest Carpet House in New England

EXCLUSIVE DESIGNS IN

Wilton and Brussels Carpets
Oriental and Domestic Rugs
Upholstery Fabrics

We have the largest stock in Boston, and show an endless variety of all grades of carpets and draperies. Prices always moderate.

John H. Pray & Sons Co.

Pray Building, Washington St., opp. Boylston

Boston

Represented in Quincy by Mr. Otho A. Hayward; in Wollaston by Mr. W. J. Wellington.

Chiffonieres.

The Chiffoniere idea was a happy thought. It means a place for everything and everything in its place. Plenty of drawer room, toilet mirror and hat box if desired.

To own a Chiffoniere once, means that you will never get along without one.

We have 25 different styles of Chiffonieres ranging in price from $5 00 to $25 00. You can buy one by making a small payment down, and making a small weekly payment.

HENRY L. KINCAIDE & CO.,

New England's Lowest Priced Furniture Store,

Hancock Street, Quincy, Mass.

We keep open Monday, Friday and Saturday Evenings.

Established 1858.

THE

LARGEST FUR STORE IN BOSTON.

We make to order the Finest Quality

Alaska Seal and Persian Lamb Jackets.

Our prices are low when quality is considered . . .

Edw. Kakas & Sons,
162 Tremont Street,
BOSTON, MASS.

Illustrated Catalogue Free.

TO LET.

Rear of 1459 to 1479, Hancock Street.

Office with room connected. Could be used for office and sample room, 580 square feet floor space, very high studied; city water, wash room and closet.

Room 33-20 feet, adapted for light manufacturing; good light, city water, washroom and closet.

Building with city water, two horse stalls, good light; could be used for stable or storage, 51x20 feet, attic above.

Room—40 x 100 ft., excellent light, elevator, closet, washroom, steam heat and power, one of the best rooms for manufacturing in the city.

Storage—I have 10,000 sq. ft. of floor space, with individual rooms for storing goods of different kinds.

FOR SALE.

Goddard Buggy—Built by Tirrell & Sons, all hand made Price $325.00; now $225.00.

Cool or Junk dealers wagon, built by same firm. Price $223.00; now $125.00.

Upright Steam Boiler, almost new, 20 H.P. This is a great bargain. $125.00.

Tank 500 gallons, with brass pipe coil for heating water, been used but two months, $50 00.

Also lot of shafting, hangers, pulleys, etc.

SINGER SEWING MACHINES.

One new and two second-hand. These are only fit for heavy work like sail-making, harness or carriage work or where heavy stitching is required.

For all information apply to

FREDERICK W. TIRRELL,
TRUSTEE.

On the Premises.

Quincy, Sept. 20. tf

A MARRIED MAN

Can best protect his family by securing a policy in the

New York Life Insurance Company.

No Conditions. No Restrictions.
Absolutely Incontestable.

Full information given by

CHARLES W HATCH
GENERAL AGENT,

15 Farrington Steet, Wollaston. 81 Milk Street Boston.

April 24-1&t p-1y

Desirable Houses

AT LOW PRICES.

F. O. ELLIS,

School Street, Braintree.

Sept. 6. po-tf

The Quincy Patriot.

SATURDAY, NOVEMBER 29, 1902.

WEEKLY ALMANAC.		Sun Rises	Sets	Full Morn	Sea. Eve,	Moon sets
Saturday, Nov.	29,	6 51	4 14	10.45	11.15	
Sunday,	" 30,	6 52	4 13	11.30	11.45	5.01 P.M
Monday, Dec.	1,	6.53	4.13	12 00	12.00	5.48 "
Tuesday,	" 2	6 54	4.13	12.30	12 45	6.40 "
Wednesday,	" 3	6 55	4.12	1.15	1.15	7.33 "
Thursday,	" 4,	6.56	4.12	1.45	2.00	8.28 "
Friday,	" 5,	6.57	4.12	2.20	2.45	9.26 "

New Moon, Nov. 29th, 9.04 P. M.

This Week's Temperature.

The noon temperature of the week, taken at Pettengill's jewelry store, is compared below with that of last week and the same day of month for three years:

	This Week.	Last Week.	In 1901.	In 1899.	In 1897
Sunday,	40	57	40	46	37
Monday,	57	50	40	43	27
Tuesday,	53	50	40	43	46
Wednesday,	43	42	38	41	65
Thursday,	38	50	29	48	55
Friday,	40	59	24	47	22
Saturday,	—	60	29	50	43

Note and Comment.

Only three days to the city election, but one would hardly think it.

When Mr. William Randolph Hearst takes his seat in Congress the Congressional Record will be printed on yellow paper with "scare headings."

Reports from the Hospital collectors are anxiously awaited now. It is hoped the institution may have enough for current expenses of the year and a surplus.

Oom Paul Krueger's book is said to resemble Oom Paul Bryan's book, not in matter but in spirit. Mr. Krueger thinks the Boer cause will eventually prevail.

A West Virginia man dropped a lighted cigarette in a keg of powder. From the result we feel vindicated in our opinion that cigarettes are not to be classed as health foods.

Quincy is no exception. Only 17,936 of the 153,604 assessed a poll in Boston are property taxpayers in that city. The taxpayers don't have much to say in the election of officials or appropriation of money.

Four captains of the Fifth regiment are candidates for major, to fill the vacancy caused by the death of Maj. W. E. Morrison. Why not Maj. Henry L. Kincaide, who holds the rank of captain and adjutant?

One of those 100 foot openings in the new Quincy Point drawbridge will be necessary all right to allow the new Fall River line steamer to pass out from the Fore River shipyard. Just think of a big sound steamer in this river!

There is no doubt about Quincy being a No-license city, when a majority of all the registered voters cast a "No" ballot. It should be the aim to keep the city up to that level. Quincy is also an example that the law can be enforced.

"Coming our way" should be the shibboleth of Quincy for the new year. The city has a grand future before it, and should increase rapidly in valuation and population in the next few years. It would not be surprising if the city had a population of 40,000 in 1910. Let all have a good word for Quincy.

Mayor Bryant is to be commended for his courage in reaching a decision in the case of Officer Bradley on the eve of the City election. Many thought he would not make his finding until after the election, as a verdict either way would lose votes. His decision may lose votes but his courage will win others.

Many do not realize the large proportion of school children in Quincy to the population, but just note these figures:

	Waltham.	Quincy.
Population 1900.	23,481	23,899
School Census 1902,	2,951	5,621

It will be seen that Quincy with the same population as Waltham has to educate nearly twice as many pupils.

Many Quincy people doubtless wish they could get rich the way Henry H. Faxon did, but they find it difficult to obtain an unencumbered lot of land on which to experiment. Mr. Faxon must admit that it is the prosperity of Quincy that has caused the increase in the value of his land. We notice that Mr. Faxon is unwilling to part with any real estate which he owns in the city, although he is offered assessed valuation and more.

The new steamer for the Fall River line to be built in this city, should have a name which will in some way remind passengers of Quincy, and it should not be difficult as the line now has a Priscilla and a Puritan. We would like to have her called the "Quincy," but if this does not come up to the requirements, there are "Dorothy Q." and "Abigail Adams." If a masculine name is wanted, why not John Adams, "John Hancock," or "Myles Standish."

General Court of 1903.

The Hyde Park Gazette has ascertained that for the forty seats in the Senate of 1903 there were at the recent election 137 candidates. The two leading parties had candidates in each district. The Socialists entered the contest in 34 districts, and the Prohibitionist in 19, while Socialist Labor party filed nomination papers (not being recognized as a political party under the election laws of the Commonwealth) in four districts. Of the successful candidates 31 were Republicans and nine were Democrats, a Republican loss of two. Of the forty members of the last Senate 25 were renominated and 21 re-elected. Of the 19 new members of the incoming Senate 14 have been members of the House, leaving but five who are new to legislative work.

Of the representatives-elect 154 are Republicans, 83 are Democrats and three are Socialists, a Republican loss of twelve, a Democratic gain of eleven and a Socialist gain of one. One hundred and thirty-three members of the last House were renominated (many others defeated at the caucuses) and six ran on nomination papers. Of these 139, 21 failed of election, leaving 118 old members who are returned for next year. Consequently 122 members of the 1903 House will be new members, but several of these have had legislative experience in past years.

—Of course Dr. Everett doesn't mean to insinuate that the habit of hating fools, of regarding stupidity as a vice and intelligence as a duty, has been discarded since the old days when he went to school. There may be a little more charity for fools nowadays than there used to be, but they are still unpopular, and the qualifying adjectives applied to them are quite as profane as ever.—Herald.

SUNDAY SERVICES.

27th SUNDAY AFTER TRINITY.

Church services are inserted in this paper without charge, but none will be accepted to run until further order. A notice should be sent each week even though it is but a renewal. Give subject and special services when possible. Let all churches be represented—Eds.

FIRST UNITARIAN CHURCH—Rev. E. C. Butler pastor. Morning service at 10.30. Preaching by pastor. Sunday School at 12 M.

BETHANY CONGREGATIONAL CHURCH, junction Hancock and Chestnut streets—Rev. E. N. Hardy pastor. Morning service at 10.30. Preaching by the pastor. Subject: "Dividends." Sunday School at 12 M. Y. P. S. C. E. at 6.15 P. M. The evening church service will be omitted that all may attend the No-License mass meeting at Music hall.

UNIVERSALIST CHURCH, Washington street—Rev. Merrill C. Ward pastor. Residence, 18 Ashmont street, Dorchester. Service of divine worship at 2.30 P. M. Subject: "Out of the Depths." Sunday School at 3.45 P. M.

CHRISTADELPHIAN BIBLE LECTURE—At Orangemen's Hall, 1449 Hancock street, 7 P. M. Subject: "Nebuchadnezzar's Image." All are welcome. Seats free. No collection.

FIRST PRESBYTERIAN CHURCH, Water and Quincy streets.—Rev. J. Todd, D. D., pastor. Service at 10.30 A. M. Subject: "The Golden Mean in Christian Life." Sunday School and pastor's Bible class at 12 M. Junior C. E. at 3 P. M. Senior Christian Endeavor at 6 P. M. Evening service at 7 Subject: "Our Country, its refuge and the way into it." This will be a brief service to admit of the congregation attending the No-License rally in Music hall. Mid-week service Thursday evening at 7.30 o'clock Seats free and all welcome.

WOLLASTON UNITARIAN CHURCH—Rev. Frank Wright Pratt pastor. Morning service at 10.45. Preaching by Rev. Thomas J. Horner of Melrose. Sunday School at 12 All are cordially invited.

CONGREGATIONAL CHURCH, WOLLASTON—Rev. Edward Abbott Chase minister. Morning service at 10.45. Preaching by the minister. Sunday School at 12.15 P. M, Y. P. S. C. E. at 6.30 P. M Union service at 7.30 P. M. in the interest of No-License. Speakers, Mayor Bryant, Mr. N G. Nickerson. Mr Herbert Bailey, Rev. Mr. Webber.

WOLLASTON METHODIST CHURCH, corner Beale and Safford Streets,—Rev. Jesse Wagner, pastor. Residence, 78 Lincoln avenue. Nov. 8. No-License sermon at 10.45. Sunday School at 12.10. Epworth League meeting at 6 P. M. Union No-License rally at Congregation church at 7.30.

ATLANTIC METHODIST CHURCH, corner Newbury avenue and Squantum street. Rev. Arthur Wright, pastor. Morning service at 10.45 o'clock. Sermon by Rev. C. C. Pratt of Hingham, followed by the Sacrament of the Lord's Supper. Sunday school at 12 M. Epworth League at 6 P. M. At 7.30 o'clock Union Temperance service at Music hall, Atlantic. Stereopticon lecture by Rev. E. N. Hardy of Quincy. All seats free. Every one invited.

MEMORIAL CONGREGATIONAL CHURCH, ATLANTIC—Rev. J. H. Whitaker, pastor. Morning service at 10.45. Sermon by the pastor. Subject: "The Old Time Religion." Sunday school at 12 M. At 7 o'clock Union Temperance service in Atlantic Music hall.

Bigelow Park Sales.

Monday was the first day of the distribution of the valuable presents at the sale of house lots at the new property known as Bigelow Park.

A new method has been taken in disposing of the lots. The usual custom is to sell them at auction. Here, however, there is no auction. Agents of the property with plans are about the premises, and purchasers of lots have the satisfaction of knowing that the general public does not know what is paid for them.

There was a crowd numbering fully three hundred on the property Monday and the distribution of presents was carried out just as advertised.

These distributions took place at the following hours: 10, 11.30, 2 and 3.30. Five turkeys were given away during the day as well as many other valuable gifts including gold watches, etc. It was a comical sight to see a woman with a young child under one arm holding a turkey in her other hand, scooting across the field toward her home. She knew she looked comical but she had the turkey and that was enough.

During the day upwards of fifteen lots were sold.

The Canker worms have commenced to climb up the trees, and any of our readers who have good apple or elm trees will do well to protect them at once. A few cents' worth of tarred paper and sixty cents' worth of Morrill's tree ink will catch thousands of the millers as they climb up the trunks of the tree. Remember they cannot fly but have to crawl up.

—Weymouth High and an alumni eleven met on the gridiron Thanksgiving day but neither eleven was able to score.

New Industries.

Never in the history of the South shore, as the Globe says, has there been such a demand for real estate for improvement at at present. In fact, ever since the Fore River Ship and Engine Company located its plant in Quincy, it has seemed that every manufacturing concern of note in this part of the country has been desirous of getting a location in this section. The result is that negotiations are now pending for the transfer of property in Braintree and Quincy, which will involve, including the new plants to be erected, over $3,000,000.

From time to time brief rumors have been current that the American Tube Company, located at Somerville, was to move its plant away from that city. That this rumor has foundation is apparent from the fact that Frank F. Crane, the well-known real estate broker in Quincy, has just sold to the American Tube Company a tract of some 46 acres of land, having nearly a mile of water frontage and located just across the Quincy line in Braintree where they propose building a new plant which will cost in the neighborhood of nearly $1,000,000 above the land.

The property purchased was in two parcels, some 26 acres in one, and 16 acres in another. The larger parcel was owned by the Fore River real estate trust, and is known as the "Seven Oaks," while the other portion is known as Hayward's grove, being owned by H. F. McIntire and Swithin Bros.

While the purchase price at this time is not made public, it can be stated upon the very best of authority that the total amount involved will reach nearly $75,000.

The property has one of the finest locations on Hayward's creek, being directly opposite the large plant of the Fore River ship and engine company. Negotiations were begun last September and were brought about at a meeting of the town of Braintree, in which Judge Albert E. Avery, William H. Shaw, James H. Colbert and Harry W. Bosworth were appointed a special committee on public enterprises.

The result was that a large and enthusiastic meeting was held by the town, and it was unanimously voted to render any assistance possible to have the American Tube Company locate in Braintree, and as stated above, it has resulted in this large concern deciding to erect a plant in that town.

It is to the credit of Thomas A. Watson and F. O. Wellington, head of the Fore River Ship and Engine Company, that this latter industry is to locate here, while at the same time Mr. Crane is deserving of considerable credit for the energetic manner in which he has negotiated and carried on the real estate transaction.

It was also Mr. Crane who sold the Hanley & Baker corporation its location, and also purchased for the Fore River Ship and Engine Company the property now occupied by it, and he has now under negotiations, which he expects to close in a few days, the location to be occupied by two other large concerns.

It is the intention of the American Tube Company to erect one of the most comprehensive and complete plants of this kind in the United States, so much so that over $1,000,000 will be spent in the new buildings, etc.

The American Tube Company will give employment to over 1000 men, and it is the intention to run both of the plants, although at some future time the Somerville plant will be abandoned and the real estate sold.

The work of getting the property in shape is now being carried on, and it is the intention of the American Tube company to take formal possession of the property Jan. 1.

No real estate transaction in this section has created such a furore since the location of the Fore River ship and engine company. And not only has this important transaction been negotiated and closed, but Hon. William B. Rice of Rice & Hutchins has just purchased some 50 acres situated on Quincy avenue in Quincy. This is also the street on which the propeity purchased by the American Tube company is located.

The large purchase by Mr. Rice is what is known as the Paul Wild estate and is but a few minutes from the large purchase of the American Tube company. Just what significance the purchase by Mr. Rice has, at present is not known, but it is stated that it is in the interest of another large manufacturing plant.

In South Braintree Rice & Hutchins have just purchased five acres and are erecting another large factory in conjunction with the present factory in that town.

The well known Bigelow park property, situated on South street, Quincy and also near the plant of the Fore River ship and engine company and the proposed plant of the American tube company, comprising some 16 acres, has also changed hands, the new owners being Messrs. Swithin Bros., agents, the total amount involved being about $25,000. This transaction was negotiated through H. T. Whitman, who is the personal representative of the Bigelow estate.

The closing of another transaction of some 11 acres on Shaw street, Braintree, has just been effected, the purchaser being H. I. McIntire, while the grantor is T. A. Watson et al. This property is also located near the large plants already mentioned above and is known as Fore River terrace. As will be seen, the sale of considerable property in this section will naturally mean a most remarkable development.

Not only are these transactions just closed, but Mr. Crane, the broker in the sale to the Fore River ship and engine company, and also who just sold the American Tube Company its location is now closing another large deal, which will comprise over 100 acres.

The New York, New Haven & Hartford railroad company is also negotiating for a large tract of land in this section, but for what use the property is secured is not made known at this time, but it is hinted that the company proposes to build a line of docks.

A contract for the building of a new and elegant steamer to be added to the Fall River line, which it is estimated will be the largest pleasure craft in the world, has just been awarded by the New York, New Haven & Hartford R R company to the Fore River Ship and Engine Company, and the contract price is said to be over $1,000,000. There is also a large freight steamer for the road to be made.

It has been known for a long time that ever since this company located in Quincy, that there was considerable more water frontage that would sooner or later be developed, and the fact of the company having made the channel a width of 40 feet enables the largest craft afloat to now enter this section for repairs.

Messrs. McKenney & Waterbury have ready the largest assortment of gas, electric and oil table lamps in the country suitable for all purposes. Warerooms, 181 Franklin street, Boston, Mass.

Loyal Ladies Carnival.

Thanksgiving eve was the occasion of a grand celebration in Music hall by the Loyal Ladies of Clan McGregor, No. 1.

The event was a fancy dress carnival and ball at which, notwithstanding the inclemency of the night, a large number of ladies and their friends were present.

The number who attended in fancy costume was not so large as on previous occasions of the kind; this defect was amply offset by the plentiful array of stylish and tasteful costumes which were so happily in evidence.

On this occasion the ladies enhanced the entertainment by awarding prizes to the wearers of the best and most striking character costumes worn by a lady and gentleman. Mr. and Mrs. McDonell of City Point, in the garbs of Indians, were successful in winning the coveted trophies, fine silk umbrella and a beautiful porcelain vase.

After the preliminary musical and promenade, the grand march was announced, at the head of which was floor directress, Miss Maggie Esson, and Mr. John Gauld as her escort. Leading on the left was assistant floor directress, Miss Elizabeth Black, attended by Mr. John Black. Following the completion of the bewildering evolutions of the many delighted and handsome couples that marched to the thrilling strains of Robinson's orchestra, were the dances, new and old, simple and complex, and all so wonderfully exciting and facinating as to hold in thrall and unwearied effort many nimble pairs of feet until "just before the break of day."

The aids on the floor were Jennie O'Hara, Lenora Gibb, Margaret McDonnell, Bessie Robbie, Mary J. Kennedy and Agnes S. Reynolds.

The duties of the reception committee were very ably discharged by the President, Mrs. Henrietta Marr, assisted by vice-president, Mrs. Maggie Hall. Committee of arrangements, presided over by the president, Mrs. Marr, included Margaret Hall, Belle Ross, Lizzie McIntosh, Margaret Allen and Margaret Ross, Mrs. Margaret Stronach being secretary. During the night refreshments were served by a committee of ladies in the dining rooms attached to the hall.

At early dawn of Thanksgiving day the Loyal Ladies added to their annals one more successful celebration of the season.

The order is to be congratulated on the ever increasing amount of good work it is enabled to accomplish within its ranks. The onerous position of president has never been more ably filled than by the present ever vigilant and painstaking incumbant, Mrs. Henrietta Marr.

Reception to Pastor.

The chapel of the First United Presbyterian church on Pleasant street, was profusely decorated Tuesday evening with potted plants and ferns. The occasion was a reception tendered to the new pastor of the church, Rev. William B. Barr, and Mrs. Barr, by the people of the church. Rev. and Mrs. Barr were assisted in receiving by Alexander Falconer and Mrs. Daniel Stewart. The people were presented by the following efficient corps of ushers: Miss McDonald, Miss Annie Jacobson, Alex Rose, Hugh McLeod and Alex Phillips.

The reception was at 8 o'clock and was followed by an address of welcome by Alex. Falconer, chairman of the committee of arrangements, and response by Rev. Mr. Barr.

There were also brief addresses by Rev. William W. Doreen of Holbrook, a former pastor of the church, Rev. A. K. McLennan of Boston, Rev. James Alexander, of Cambridge and Rev. James Todd, D. D., of the Water Street Presbyterian church.

During the reception there was singing by the church choir.

The reception was followed by a social hour during which refreshments were served.

The gathering was a very pleasant affair, and gave the church people an opportunity to meet their new pastor in a social manner, and to cement more firmly the relationship of pastor and people.

The arrangements were in charge of an efficient committee composed of Alexander Falconer, James McDonald, Alexander Ross, Mrs. Malcolm McKenzie and Mrs. Charles Campbell.

Talbot–Howley.

Mr. Peter F. Talbot, superintendent of delivery at the Quincy postoffice, and Miss Josie R. Howley, daughter of Mrs. John Howley of East Weymouth, were united in marriage on Tuesday evening.

The ceremony was performed at 6 o'clock at the Church of the Immaculate Conception by Rev. James Allison. Miss Ella Green of Rockland was bridesmaid, and Mr. John W. Howley, a brother of the bride, was best man.

A reception to the immediate family friends followed the ceremony at the residence of the bride's mother on Broad street, East Weymouth, from 7 to 9 o'clock. Mr. and Mrs. Talbot were assisted in receiving by Mrs. Howley, mother of the bride, and Mrs. Henry Talbot, mother of the groom.

After a brief trip Mr. and Mrs. Talbot will reside at 44 Chestnut street, Quincy, where they will be at home after Jan. 1, 1903. No cards.

Association Foot Ball.

A good exhibition of the strenuous life will be given at Ward 3 Park on Saturday, Nov. 29, when the Quincy Association football club will line up against their old rivals namely the Wanderers of Lynn.

The visitors intend to put their very best team on the field, and as the home team is in good condition a very interesting contest will be the result.

There is a good deal of excitement in South Quincy regarding the merits of both teams, and the Lynn team having quite a number of backers in Quincy, there will be a large crowd of spectators. All lovers of good, clean sport should be present. The kick-off will be at three o'clock sharp.

THE OLD RELIABLE

ROYAL

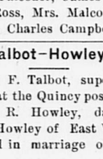

BAKING POWDER

Absolutely Pure

THERE IS NO SUBSTITUTE

School Committee.

The school committee held its first regular meeting in its new rooms on Tuesday evening.

The chairman reported the receipt of plans for the new school building at Quincy Point from the Commissioner of Public Works, Nov. 3, which had been referred to a sub-committee consisting of Messrs. Smith, Record and Hallowell.

Commissioner Knowlton and Architect Wright presented drawings and specifications for the new school building, which were discussed in executive session.

The discussions of the plans of the Ward Two school building occupied the attention of the committee until nearly 11 o'clock. Before the meeting adjourned the committee voted to approve of the plans.

The following resignations were accepted: Walter G. Bryant of the High school, Gene B. Tucker, master's assistant at the Adams, and T. Desire Lewis of the Willard.

The following transfers were approved: L. Jeanette Saunders from the John Hancock to the Willard; Madge D. Ballue from the seventh grade to master's assistant at the Willard.

The following teachers were elected: Samuel D. Thompson to the High school; Emily M. Rogers to the John Hancock; Sarah A. Packard as master's assistant at the Adams.

The following financial exhibit was presented:

	Appropriation.	Expended.	Balance.
Salaries,	$83,350.00	$74,328.07	$9,051.93
Janitors,	6,999.00	6,424.70	574 30
Books, Supplies and Sundries,	9,021.00	8,214.41	806.59
Fuel,	6 500.00	4,164.89	2,335.11
Transportation,	900.00	858.15	41.85
Rents,	800.00	712.50	87.50
Evening Schools,	1,500.00	1,333.61	146 39
	$108,100.00	$96,056 33	$13,043.67

No-License Rallies.

The Citizens No-License League has planned for the usual number of rallies to be held before the City election of next Tuesday, that there may be an increased majority against license in this city. In 1901, the majority of 1286 was in excess of the total "Yes" vote, which was 1226, while the "No" vote was 2,512. The "Yes" vote was reduced 184, and the "No" vote was increased 322, a total gain for No-license of 506. Every ward in the city contributed to this gain by increasing their "No" vote, while Wards One, Two, Three and Four decreased their "Yes" vote. The Wollaston and Atlantic wards had a little larger "Yes" vote than in 1900.

The following summary shows the vote on the License question since the Local Option law went into effect. Never has Quincy voted for license, and the majority against has always been in excess of 490. Inasmuch as the majority against was never larger than last year, the tendency is in the right direction:

Year.	No.	Yes.	Total.	Majority.	Si-lent.
1882,	1,057..	457.	1,514..	600..	75
1883,	1,086..	458.	1,544..	628..	126
1884,	1,067..	407.	1,474..	660..	200
1885,	1,002..	510.	1,512..	492..	200
1886,	1,017..	258.	1,275..	759..	325
1887,	1,071..	259.	1,330..	812..	425
1888 (town),	1,064..	263.	1,357..	771..	459
1888 (city).	1,394..	458.	1,852..	936..	414
1889,	1,162..	618.	1,780..	544.	332
1890	1,339..	720.	2,059..	618.	351
1891,	1,659..	835.	2,494..	824.	250
1892,	1,860..	956.	2,816..	904.	176
1893,	1,886.	1,060.	2,946..	826.	249
1894,	1,889.	1,037.	2,926..	852.	273
1895,	1 958.	1,177.	3,135..	781.	208
1896,	2,074.	1,370.	3,444..	704.	149
1897,	2,047.	1,194.	3,427..	853.	186
1898,	2,124.	1,191.	3,315..	933.	241
1899,	2,213.	1,388.	3,600..	825.	272
1900,	2,192.	1,412.	3,604..	780.	361
1901,	2,512.	1,226.	3,738..	1286.	359

Large audiences should give encouragement and assure a large No vote. The grand union rally at Quincy Music hall should be an attraction with Candidates Bryant and Wilson as speakers.

The league has also issued as usual the No-license paper, "The Duty of the Hour," which has been distributed this week. It is full of convincing facts why Quincy should continue to vote "No" each year by large majorities.

The Bradley Case.

Mayor Bryant made public Wednesday his finding in the case of the petition for the removal of Officer Patrick J. Bradley.

In brief the Mayor reviews the evidence submitted at the hearing. He finds that Officer Bradley has been a member of the police force for many years. That he has always held a good reputation. That he has been assigned to difficult work in the past, and that he has arrested many dangerous persons without the use of firearms, and that his courage is unquestioned. He had never before been charged with the unnecessary use of a revolver, and in view of the evidence and the admission of Bjornson, he believes that Bjornson was not in condition to realize fully what he was doing and that his memory is not as accurate as it might have otherwise been.

He also believes that as Officer Bradley thought his life in danger at the time, as he had lost his club, and owing to injuries received, was powerless to defend himself, that he was justified in firing the shots, and he therefore dismisses the petition.

Mayor Bryant also expresses his disapproval of certain articles which have appeared in the papers while the matter was under consideration The petition he says was signed by reputable citizens, and not by the unlawful element.

In regard to a signed article which stated that he allowed the City Solicitor to insult witness, and that the hearing was not a fair one, he emphatically denies the charge.

Masonic Installation.

Only once in two or three years are ladies permitted to attend Masonic gatherings, and the installation of a new master of Rural lodge on Tuesday evening, was one of these occasions.

There was a large gathering and all enjoyed the very impressive services as conducted by Rt. Wor. Bro. Joseph H. Gleason, assisted by Wor. Bro. Louis A. Wallon as grand marshal, and also the beautiful selections by the Brockton quartette.

The new officers:

W. M.,—H. F Pierce.
S. W.,—Joseph P. Prout.
J. W.,—H. L. White.
T.,—Frederick L. Jones.
S.,—W. E. Simmons.
C.,—J. Francis Merrill.
M., Charles H. Johnson.
S. D.,—Charles Sampson.
J. D.,—Henry P. Furnald.
S. S.,—A. M Parker.
J. S.,—T. R. Blanchard.
I. S.,—F. A. Reed.
T.,—J. D. Nuttig.

A year ago Dr. Brett, the retiring master was presented a past master's jewel, and this year the officers of 1902 presented him a rich past master's apron.

Seiler served a grand banquet when the call came from labor to refreshments.

How I Got Rich.

Editors of the Patriot:

In 1867 and 1868 I purchased from Breck and Blanchard estates on Granite street consisting of house, stable, shop and about 52,000 square feet of land, paying therefor $4,400. I afterward sold a small piece of this land for $900, leaving the cost of the property at $3,500. Since I purchased the estates two new buildings have been erected thereon and two old ones have been moved to the premises. The valuation on the entire property for the year 1890 was $26,000, the land being assessed for $20,000. The tax rate for that year was $13.60.

The valuation of the whole estate in 1902 is $41,750, the land being assessed for $35,000, and the rate is now $17.40.

These figures show that the tax rate has been increased from $13.60 in 1890 to $17.40 in 1902, and the valuation of the land in question has been advanced from $20,000 to $35,000. It will thus be seen that the real estate owners have been humbugged by unscrupulous politicians who clamor that the rate has been reduced, intimating that the taxes have thereby been lessened, while in truth the tax bills are continuously increasing owing to excessive valuations.

High valuations also affect the State and County taxes as will be observed in the following figures: In 1890 the portion of the State tax paid by Quincy was $8,557.50. In 1901 this tax was $11,847.50. In 1890 Quincy paid for Norfolk County tax $6,580.91, and $14,462.92 in 1901.

In addition to the heavy taxes already considered there are those on account of parks, sewers, play-grounds, sidewalks and other things too numerous to mention.

It should be remembered that not only has our tax rate advanced, and the valuation doubled every few years, but a debt has been incurred which on January 1, 1902, amounted to $1,566-635.64, divided as follows:

Municipal,	$442,735.64
Water,	$719,000.00
Sewer,	$362,900.00
Playground,	$ 42,000.00

The real estate owners' burdens will not be lightened so long as the present political clique are in control of the business affairs of our city.

Henry H. Faxon.

Quincy, Nov. 25, 1902.

Reception to Candidate Wilson.

George H. Wilson, Democratic candidate for Mayor, was given a reception Tuesday evening by the Democrats of Ward Two. It was held in the old hose house and was largely attended.

Timothy J. Carey, president of the Democratic City Committee presided, and brief addresses were made by Candidate Wilson, James F. Cleverly, Edward H. Perry, Jr., Edgar F Hayden, William F. Stedman, and others. Refreshments were served.

Mr. Wilson, in his remarks said, if elected he would administer the affairs of the city on business like principles; that he would exercise the strictest economy in the public expenditure of money, and that he would appoint to office only those men who by their fitness were able to fulfil the duties of the office.

Edgar F. Hayden made a bitter attack on the present administration, and what he characterized as ring rule.

Nonpariel Ball.

The Nonpariel social club held its sixth annual concert and ball on Wednesday evening at St. Mary's hall. The stage was prettily decorated with potted plants and ferns and the hall was crowded with young people. A promenade concert was given by the orchestra from 8 to 9 o'clock and was followed by dancing until morning.

The feature of the evening was the grand march which was led by John Fitzgerald, president of the club, and his sister Miss Katharine Fitzgerald, followed by over a hundred couples.

President Fitzgerald had charge of the floor, and was assisted by Harry Lark, Alex. Souden and Max McIntosh and a large corps of aids.

Bowling and Whist.

A Norfolk County league has been organized by the Granite City club of Quincy, the North Quincy club of Norfolk Downs, and the Braintree club of Braintree which will play a tournament in billiards, pool, whist and bowling. George D. Finnegan is president, and Arthur W. Loud secretary and treasurer.

The schedule follows:

Dec. 4, North Quincy at Granite City Club.
Dec. 11, Granite City at South Braintree.
Dec. 18, Granite City at North Quincy.
Jan. 1, North Quincy at South Braintree.
Jan. 8, Braintree at Granite City.
Jan. 15, Braintree at North Quincy.
Jan. 22, Granite City at South Braintree.
Jan. 29, North Quincy at Granite City.
Feb. 5, Granite City at North Quincy.
Feb. 12, North Quincy at South Braintree.
Feb. 19, Braintree at Granite City.
Feb. 26, Braintree at North Quincy.
March 5, Granite City at South Braintree.
March 12, North Quincy at Granite City.
March 19, Granite City at North Quincy.
March 26, Braintree at North Quincy.
April 2, Braintree at Granite City.
April 9, North Quincy at South Braintree.

Tremont Theatre.

"The Sultan of Sulu," that famous musical satire by George Ade, the well-known Western humorist of "Fables in Slang" fame, will shortly have its first Eastern presentation at the Tremont Theatre, Boston, where it is booked to arrive Dec. 1st for a month's engagement. This widely advertised opera has the reputation for breaking more western theatrical records than any organization ever sent out from Chicago. It is now following up a run of three months at the Studebaker Theatre, the Western home of Opera, with a brief tour of the Middle States prior to its Boston engagement. After four weeks at the Tremont Theatre, Mr. Ade's witty production will be taken to New York for an extended stay.

"The Sultan of Sulu" is reported to be Manager Henry W Savage's special pride. This enterprising producer has the credit for discovering" humorist Ade's dramatic ability. He staked $30,000 in a lavish equipment of costume and scenery for the production. In addition to a brilliant cast, Mr. Savage has provided a company of 100, mostly girls, containing the pick of all the beauty and talent that could be found in the West. Western reports show that the George Ade opera has been breaking records right and left, and its forthcoming Eastern presentation will be watched with no little interest.

Personal.

Mr. Charles Emerson of San Francisco California, has started on his homeward trip, after a very pleasant six weeks visit with his sister, Mrs. Charles H. Field of 7 Pleasant street and other relatives. His friends wish him a pleasant and safe trip.

Also, Mr. and Mrs. Edwin A. Emerson and Miss C. Emma Emerson of Pawtucket, R. I., who have been visiting for a few days their sister, Mrs. Charles H. Field, have returned to their homes.

—The whole vote for governor in Massachusetts this year was 398,689. Last year the vote for governor was 324,520. The whole vote for President in 1900 was 414,801. The population of Massachusetts in 1900 was 2,805,346.

New Books.

The following is a list of new books at the Thomas Crane Public Library:

	Shelf.	No.
Adams, C. F. Lee at Appomattox, and other papers,		394 70
Birrell, Augustine. William Hazlitt. [Englishmen of letters].		435 73
Brady, C. T. In the Wasp's nest: story of a sea waif in the war of 1812.	j	296 60
Craddock, Charles Egbert, *pseud.* Champion.	j	216 57
Cromwell, J. H. American business woman: a guide for the investment, preservation, and accumulation of property.		478 2
Davis, W. S. Belshazzar: tale of the fall of Babylon.		209 53
Deer family. By T. Roosevelt [and others]. [American sportsman's library].		503 98
Doyle, A. Conan. Hound of the Baskervilles.		216 51
Continuation of Memoirs of Sherlock Holmes.		
Guhl, Ernst, *and* Koner, Wilhelm. Life of the Greeks and Romans, described from antique monuments.		330 1
Howells, W. D. Flight of Pony Baker: boy's town story.	j	306 40
Jacobs, W. W. At Sunwich port.		299 60
Kirk, Eleanor, *pseud.* Influence of the zodiac upon human life.		520 50
Laut, Agnes C. Heralds of empire: story of one Ramsay Stanhope, lieutenant to Pierre Radisson in the northern fur trade.		221 90
Marchmont, A. W. Sarita the Carlist.		328 74
Massachusetts, Secretary of the Commonwealth. Massachusetts soldiers and sailors of the revolutionary war, vol. 9.		Ref.
Nason, F. L. To the end of the trail.		256 86
Otis, James, *pseud.* Cruise of the Enterprise:

KAKAS BROS.' NEW FUR STORE

Never have Furs been so fashionable, or so much in demand, as this season. Certainly nothing could be more acceptable or more appropriate as a

CHRISTMAS GIFT

for a lady than a judicious selection from our varied stock.

We ask special attention to our display of

MUFFS AND SCARFS (12 Styles)
in Sable Fox, Black Marten, Mink, and Lynx, at
$8.00 to $40.00

Our styles are essentially our own—not to be found elsewhere.

KAKAS BROS.' FUR STORE
LATELY REMOVED TO
179 Tremont Street, Boston
Near Tremont Theatre

STEARNS' CYPRESS

IN THE EARLY STAGES of building do not fail to use STEARNS' FLORIDA GULF CYPRESS (1 cheap grade will answer) for Sills and Frames for Piazzas. This precaution will save much money by and by

Then of course you will use CYPRESS GUTTERS, as nearly everyone does, and if you are wise you will also use CYPRESS CONDUCTORS, for they will last longer than anything else. They will not rust out like tin or galvanized iron, nor will they wear out like copper.

Use OUR CYPRESS SHINCLES by all means. You observe that we say OUR Cypress Shingles. Some brands are not much better than pastboard. Ours are HALF AN INCH THICK, and we have a thicker brand, if desired, measuring 5-8 thick. They will last three or four times as long as other woods and will not take fire so easily. This latter suggestion is important in some localities.

Having used CYPRESS so far in your building and having had a good opportunity to observe the particular growth which we handle, you will certainly use nothing else for any exterior finish.

Our CYPRESS CLAPBOARDING has many great advantages, beside those inherent in the wood, which you cannot overlook if you examine it. It will take paint and hold it better than any other wood.

Our CYPRESS COLUMNS, all sizes up to 14 inches, are sawed from the quarter of the log (a big log that), and contain no heart centre. They are bored lengthwise through the centre. We turn them, flute them, furnish capitals of wood, hand-carved or paper-mache.

Then we supply CYPRESS PIAZZA FLOORING, RAILS, BALUSTERS, URNS, FINIALS and so on through the list of all exterior work, for there is no available wood so desirable as CYPRESS for exterior woodwork.

For INTERIOR FINISH the range of desirable woods is very great—measured, in fact, only by personal fancy and the pocketbook; but it is possible to obtain superior effects. IN CYPRESS at a comparatively low cost. Let us explain this. Don't be old-fashioned. Send for our book, "Cypress Lumber and its Uses.'

THE A. T. STEANS LUMBER COMPANY.
Established 1849.
Main Office, Mills and Wharves at Neponset,
Branch Office and Exhibit, 166 Devonshire Street and 19 Federal Street,
Haymarket Square Salesrooms, 1 Sudbury Street, corner Merrimac Street, } BOSTON.

We have recently installed new machines which are doing most excellent

Shirt, Collar and Cuff Work.

Send yours and try it.

Old Colony Laundry.
UNDER NEW MANAGEMENT.
Phone Connection.
Quincy, Nov. 1—tf

MACULLAR PARKER COMPANY, BOSTON.

Fall and Winter Suits and Overcoats
FOR MEN AND BOYS
Now Ready.

Garments made in our manufacturing rooms on the premises. Style and workmanship unsurpassed.

Shirts to Measure
We make a Specialty of Custom Shirt Work

Perfect fitting and up-to-date shirts for evening dress, street and negligee wear.

Fine Furnishings
FOR MEN AND BOYS

MACULLAR PARKER COMPANY,
400 Washington Street, BOSTON.

AGENTS WANTED
— FOR —
THE HOLIDAY TRADE.

Ladies who are looking for a pleasant and profitable line of goods will find they cannot do better than send for

OUR BLUE CATALOGUE

of High Grade Art, Novelties and Stamped Linen for Embroidery and Lace Work.

Our Catalogue is large and beautifully gotten up and will be sent free together with sample of our work for *10 cts* to pay postage.

Address,
OCCIDENTAL ART CO,
Box 179. BROCKTON, MASS.
Oct. 25. 3mos.

LIPPINCOTT'S
MONTHLY MAGAZINE
A FAMILY LIBRARY
The Best in Current Literature
12 COMPLETE NOVELS YEARLY
MANY SHORT STORIES AND PAPERS ON TIMELY TOPICS
$2.50 PER YEAR; 25 CTS. A COPY
NO CONTINUED STORIES
EVERY NUMBER COMPLETE IN ITSELF

"THIS IS THE TIME FOR WORMS."

Have your WORMS got HORSES?

Are they getting thin and weak? Are they "off their feed? Do they "sweat and worry?"

Dr. Emerson's "Dead Shot"

will remove *Worms, dead or Alive from Horse and Cattle.* It will purify the Blood, correct and tone up the stomach, and strengthen the Nerves.

Directions with each box. Sold by your druggist or sent by mail upon receipt of *FIFTY CENTS.*

C. B. SMITH & COMPANY,
Wholesale Agents Newark, N. J.
Dec. 21. 1y

Washington Street Cash Market.

538 Washington Street, Quincy Point.

H. B SELLER, Prop.

Choice Meats and Provisions
— ALSO —
High Grade TEAS and COFFEES
At Lowest Cash Prices.

Creamery Butter and Fresh Country Eggs a specialty.

We sell all goods at a saving to you as we sell for Cash only.
Sept. 20. 3m

DO YOU HAVE
Headaches?

Ever think it might be caused by some trouble with your eyes. Ninety per cent. of all headaches come from an eye strain. Consult

DR. F. P. VIRGIN,
Specialist on diseases of the eye,
1608 Hancock Street, Quincy.
Hours: 3 to 5 P.M.

20 years experience and satisfaction guaranteed.
Sept. 6. tf

25 CTS. PISO'S CURE FOR CURES WHERE ALL ELSE FAILS. Best Cough Syrup. Tastes Good. Use in time. Sold by druggists. CONSUMPTION 25 CTS.

The Quincy Patriot.
Sixty-Sixth Year.

SATURDAY, NOVEMBER 29, 1902.

SINGLE COPIES 5 CENTS.
FOR SALE AT

The Patriot Office,	Quincy
Hartwell's Periodical Store,	Quincy.
H. P. Kittredge,	City Square.
J.P. O'Brien,	38 Hancock St.
C. F. Carlson,	near Quincy Depot.
Miss E. M. Freeman.	Quincy Point.
Shunk's Periodical Store,	Wollaston.
Thomas Gurney,	Atlantic.
Branscheid & Martens	Atlantic.
Branscheid & Martens.	Norfolk Downs.
Peter Haverly,	Quincy Adams.
W. E. Nightingale.	South Quincy.
E. H. Doble & Co..	West Quincy.
Henry Coram,	West Quincy.
Mrs. Lark's Store.	Brewer's Corner.
William Clark,	East Milton.
South Terminal Station,	Boston.
Fred J. Mullare,	Neponset.
N. R. Procter,	Braintree.
J. H. Hunt,	East Weymouth.
Arthur Dunham,	Houghs Neck.

Poetry.

Great Great-Grandma.

ELLEN MANLEY.

Her portrait shows us how she looked
In lace and satin, fine to see,
But skirt so scant, and waist so short,
And such a bonnet—Oh, dear me!
I wonder how she could dress so,
My great-great grandma, long ago.

A famous housekeeper was she;
Could spin, and weave, and bake and brew;
She doctored all the family,
And made their soap and candles, too,
There wasn't much, she didn't know—
My great-great-grandma, long ago.

We have the sampler that she worked
In silk so beautifully fine;
Though she was just a little girl
The stitches aren't a bit like mine.
Do you suppose she loved to sew—
My great-great-grandma, long ago?

I love to look at her today,
In prim stiff curls, and dress so queer;
She smiles in such a lovely way
I'm sure she must have been a dear.
Oh, how I should have liked to known
My great-great-grandma, long ago.

Notes and Comments.

—The Ellsworth, Maine, man who has been shot two years in succession through being mistaken for a deer will begin to think that hunting big game is a dangerous occupation.

—Courteous ways are a constant delight. They smooth life's way, help to success and open many doors that are closed to ability alone. Who does not know persons that have mounted high chiefly by the aid of winning ways? One meets such persons in business, in politics, in society, everywhere in fact. Lord Chesterfield was a wise father in hammering away on the graces in his famous letters to his son. And if one not only pays homage to the graces, but has good, sterling worth to boot, what can be not achieve! No one can afford to slight courtesy. Young and old, rich and poor, profit by it. Like wisdom, it is more precious than rubies and fortunate is he that has it.—Boston Home Journal.

—Four of the greatest railroads in the country have voluntarily increased the pay of their employes by ten per cent.

—The Soldiers' Home at Chelsea, Mass., has passed a prosperous year. The oldest inmate is 95 years and the youngest 51 years old.

—We have heard a great deal of trusts and corporations during the recent campaign. Of course they are to be "curbed," etc. But why is it, then, when there is an opportunity of checking some specific wrong attempted or favor asked in the way of special legislation, do not our Democratic Congressmen unite with those Republican members who oppose such legislation and vote it down? They waste their strength talking of the trusts in tones of thunder, but they will vote to give the Pennsylvania and the Baltimore and Ohio railroads as much Government land in the District of Columbia as the roads may demand, and to appropriate several million dollars to aid those poor corporations in making the improvements required by a growing business. Their votes last session and their recent speeches are rather incongruous. Perhaps, though, they really believe that there are certain "good" trusts.—Rockland Standard.

The Protestant Synod, held at Halle, Germany, has forbidden the clergy to attend cremations or to hold divine service over a body before it is carried to the crematory. Cremation is now a recognized mode of disposal of the dead and the attitude of the synod is nothing but an exhibition of the rankest bigotry. What warrant has the synod for stamping cremation as a "sin, not a mere infraction of ethics?" Meanwhile anti-burial societies are springing up all over Germany. Existing crematories are doing well and new ones are being built. Comment would be superfluous.—Boston Home Journal.

—The negro race in America is eventually to become extinct, is the conclusion of Joseph Alexander Tillinghast, whose study of the negro problem has well-fitted him to express his opinion as to its solution. Of course it will take ages for this to happen as the blacks are still increasing in number, but Mr. Tillinghast is undoubtedly correct in his conclusion that the negro in the mass is really retrograding and the percentage of increase in their numbers is decreasing every year.—Portsmouth Journal.

—Two of the coal dealers in Stoughton received consignments of anthracite coal this week, the first to arrive since the strike began last May. As a result the price of coal dropped to $8.50 per ton. Stoughton has got through the trouble in much better shape than most towns in this vicinity. There has been no time when there has not been coal for sale at a price, and that price has always been considerably lower than the asking prices in other places, says the Stoughton Sentinel.

—The first move in the Socialistic camp for municipal ownership of public utilities is the following petition which is to be presented to the Legislature next term by members of the party in Fitchburg: "The undersigned petitioners, citizens of Fitchburg, respectfully petition your honorable body to grant to all cities and towns of this Commonwealth the right to establish municipal fuel yards, for the purpose of supplying all kinds of fuel to all public departments and to all residents of the cities and towns in which said municipal yards shall be established, the prices of the various kinds of fuel to be fixed by the authorities of each city or town to whom the management of said yard shall be entrusted; provided that all fuel shall be sold at prices as near as possible to the actual average cost of procuring fuel and distributing it in each city or town, due allowance being made for maintaining, operating and paying other ordinary expenses of said fuel yards."—Athol Chronicle.

—The careful reader of a few good papers learns more than most scholars do in great libraries, for he keeps pace with the times.

—The voluntary raising of employes' wages by the management of several of the biggest railway systems of the country is a notable example of the better order of things that may govern the relations of capital and labor in the future. If the working man were convinced that his employer intended to let him share in the prosperity of a given period he would be much more willing to indure lessened wages in a time of stress. The idea that the interests of employer and employe are in many points identical, has been a long time developing, and it may be longer still before it comes to perfect fruition, but it will come because it is reasonable and just.—Rockland Standard.

—Thirty-five persons have been arrested in Worcester charged with palming off oleomargarine as butter. Arrests on such a charge are so few that this wholesale proceeding probably indicates nothing but a spasm of vigilance on the part of the authorities. State and nation have made stringent laws regulating the sale of bogus butter, but these laws appear to be about as ineffectual as prohibitory liquor laws. The fact is one more proof that there are a good many things that law cannot do. It is all well enough to say that if the laws were enforced this and that would not happen. But until human nature is so constituted that it can resist temptation of getting along by deceit, law is at best but a check. The solution of the problem lies in bettering human nature, and to accomplish that end law alone is woefully inadequate.—Boston Home Journal.

—There is no question that Mr. Mitchell made an admirable witness before the coal strike commission. He has shown that he is a man of unusual capabilities, and his future career will be watched with interest.—Somerville Journal.

—It is reported that between 40,000 and 50,000 colonists have gone into the western, northwestern and southwestern states during the past two months. The movement of homemakers and settlers has never been so great in the history of western railroads. The western states are anxious to have the Government irrigation works commence construction at the earliest possible date.—Rockland Standard.

—The Boston Herald advises all ladies who are compelled to be out evenings to carry a quill full of cayenne pepper with them, and when attacked to throw the pepper in the face of their assailant. It is much safer and fully as efficacious as a pistol, and after a dose the villian could not run far before being arrested.

—Postmaster General Payne favors one cent postage and believes the deficit that would follow its adoption would soon disappear in the increased use of the mails and the saving that would follow the disuse of postal cards and the use of sealed stamped envelopes in their stead.

—The negroes of Virginia have raised the question of the constitutionality of the new election amendments to the state constitution, and by a test case against the state canvassing board have sought the protection of the federal courts and national constitution. The movement is a prayer for an injunction against the qualification of the ten congressmen elected this month.—Portsmouth Journal.

—The directors of the Brockton Fair Association have reelected Mr. H. W. Robinson, president. Here's hoping he may be spared many more years to enjoy this position. This will be his thirtieth term and he has seen the exhibition grow to its present enormous proportions. The report of the treasurer this year shows that there is a surplus of $12,593.33 as a nest egg for 1903, which augers well for an exhibition next year that will surpass all of its predecessors.—Kingston Free Press.

—The hard fighting that has grown out of local political corruption in St. Louis begins to bear fruit, a millionaire briber having been convicted and sentenced to the penetentiary for a term of years. There are others to follow, and it has all grown out of the good work of a prosecuting attorney who somehow got the notion into his head that it was his duty to enforce the law against criminals whether of high or low degree.—Rockland Standard.

—We have always argued that the way for Canada to be benefited by the American markets was to secure her independence, and then join the United States, as one or more of the states of this Union. Canada can hardly expect us to prefer her in a market of eighty million of people when she can only reciprocate with a market of five million. Archbishop Ireland, in a recent speech, declares his belief that Canada will eventually be under the dominion of the United States. He thinks this transition will come without conquest or without war. He also believes that the western continent will dominate the commerce of both great oceans, that in a few years the commerce of the States on the Pacific coast will equal that of those on the Atlantic. The United States has been so situated geographically that it will retain its supremacy no matter what happens to the rest of the universe.—Boston Budget.

—Two of the coal dealers in Stoughton received consignments of anthracite coal this week, the first to arrive since the strike began last May. As a result the price of coal dropped to $8.50 per ton. Stoughton has got through the trouble in much better shape than most towns in this vicinity. There has been no time when there has not been coal for sale at a price, and that price has always been considerably lower than the asking prices in other places, says the Stoughton Sentinel.

TO CURE A COLD IN ONE DAY.
Take LAXATIVE BROMO QUININE TABLETS. All druggists refund the money if it fails to cure. E. W. GROVE'S signature on each box. 25c.

Castle Square Theatre.

Arrangements have been made for an elaborate production Hall Caine's "The Christian" as the attraction at the Castle Square Theatre next week, and this announcement cannot fail to be of intense interest to the patrons of this popular play-house. The success of this play has been such that the enterprise of the Castle Square, in first presenting it here at popular prices, gives further evidence of the liberality and good judgment of the management of this theatre. Great preparations have been made to make this pro duction of "The Christian" equal in completeness that originally given in this city, and the stage pictures and groupings will be notably elaborate in all their details. A large addition to the company will be made to meet the demands of the cast, and all the stage settings have been built and painted from the designs made for the original production. "The Christian" will he continued as the attraction at this house for two weeks. The usual distribution of boxes of chocolate bonons will be made at the Monday matinee.

Are you Bilious?
Do you have Sick Headaches? You can be quickly and easily relieved by taking
Beecham's Pills
Sold Everywhere. In boxes 10c. and 25c.

County Custodian.

"By the death of Mr. Albert F. Daniells the position of custodian of county buildings for Norfolk county became vacant. The county commissioners, naturally, have been considering the appointment of a new custodian, and it is reported that Mr. William M. Marden of Quincy is being highly recommended for the place, with a good chance of obtaining it. We sincerely hope that this report is true, for Mr. Marden is well fitted to fill the situation, as is attested by all those who have been brought in contact with him, either when he was a newspaper man or since he has held his present position as the court officer and supervisor of county property in the district court of East Norfolk at Quincy.

"To quite an extent Mr. Marden may be considered as in line for this position, which would be really more of a promotion than a new appointment. We are assured that he has the backing of a very large number of the prominent men, irrespective of political parties, not only in his own city but throughout a large section of the county. For the past seven years Mr. Marden has been connected with the district court, and in that time he has plainly proven his fitness for public office. We hope that this fitness will be rewarded by the Norfolk county commissioners, and that Mr. Marden will be promoted to the position of custodian of county buildings, a position which we are convinced he could fill most acceptably."

The above editorial endorsement from the Herald covers the whole situation. The Patriot is pleased to add its endorsement of an old newspaper friend who is worthy of the appointment. While Quincy is the only city in Norfolk county, it has had very little representation among the elective or appointive officers of the county, a further reason why Mr. Marden should be selected.

Girls Field Day.

Field day, Nov. 21, was the last of the athletic sports which the girls of the High School Athletic Association have been training for this fall. The tennis tournament and the class basket ball games had been played earlier in the term, and the day was devoted to the regular field day events. The judges were Mrs. Harper, Miss Guild and Miss Hayward; starter, Mr. Smith; timekeeper, Miss Barker.

The records in detail follow:

TENNIS.

Finals, Miss Fay, '04, beat Miss Barbour, '05, 4-6, 7-5, 6-1.

BASKET BALL.

'05 beat '03, 9-0; '04, 6-4 and '06, 38-0.

'04 best '03, 6-3 and '06, 6-0.

'06 best '03, 6-4.

HURDLES.

100 yards, 4 flights, 2 feet:—

Preliminary heats,—'03 beat '04; '05 beat '06.

Final heat,—Miss Melcher, '03, won; time, 16 4-5 sec.

TETHER BALL.

Preliminary heats,—'04 beat '03; '05 beat '06.

Final heat,—Miss Berry, '05, won.

POTATO RACE.

80 feet, 6 potatoes:—

Miss Rhines, '04, won; time, 53 sec.

THREE-LEGGED RACE.

100 feet down and back:—

Misses Melcher and Thomas, '03, won; time, 20 4-5 sec.

RELAY RACE.

Three girls from each class constituting a team, each girl to run 100 feet down and back:

Misses Fay, Patterson and Rhines, '04, won; time, 51 sec.

THE RECORD OF POINTS WON.

Events,	'03	'04	'05	'06
Tennis,	—	5	3	—
Basket ball,	—	5	7	—
Hurdles,	5	—	3	—
Tether ball,	—	3	5	—
Potato race,	—	5	3	—
3-legged race,	5	3	—	—
Relay	5	7	—	—
Totals,	15	28	21	—

The Best Remedy for Croup.

From the Atchison, Kan., Daily Globe.

This is the season when the woman who knows the best remedies for croup is in demand in every neighborhood. One of the most terrible things in the world is to be awakened in the middle of the night by a whoop from one of the children. The croup remedies are almost as sure to be lost, in case of croup, as a revolver is sure to be lost in case of burglars. There used to be an old-fashioned remedy for croup, known as hive syrup and tolu, but some modern mothers say that Chamberlain's Cough Remedy is better, and does not cost so much. It causes the patient to "throw up the phlegm" quicker, and gives relief in a shorter time. Give this remedy as soon as the croupy cough appears and it will prevent the attack. It never fails and is pleasant and safe to take. For sale by all druggists.

Anecdotes.

Sailor.—"Want to buy a parrot, lady?

Lady.—"Does he swear?

Sailor.—"No, lady, dis one don't; but if yer want ter pay $2 more I kin get yer a very choice article wot cusses beautiful!"—Puck

Magistrate.—You say this man assaulted you? How did it happen?

Colored Citizen.—I brushed agin' him, an' he sayed I was "too fresh" an' then he salted me, sah.—New York Weekly.

"George," cried Mrs. Hicks, "there's a burglar downstairs sure. Do ring the alarm for the police."

"Not I," returned Hicks. "One's bad enough without having two."

Marjorie was standing at the window when she saw two little dogs frisking about in the street, and manifestly having such a good time together that she said to her father: "Papa, don't you wish you was two little dogs, so you could have a good time enjoying yourself together?"—Harper's Magazine

"So you have got a wife," said Gibbs, to a newly married man.

"I don't know," replied the man, with evident hesitation. "Sometimes I think I've got her and sometimes I think see's got me. You see I've only been married a few months, and I can't tell just yet how the combination is going to turn out."

"I am told said the caller, "that your husband is engaged on a work of profane history."

"Yes," replied the author's wife, it certainly sounded so when I heard him reading the proofs."

I don't think much of this kineto-scope business," grumbled Mr. Pneer.

"Here I've paid half a dollar to see a picture of a train coming toward me at full speed, when I can see the real thing out of doors a dozen times a day for nothing. A man is about the biggest durn fool in creation anyhow.—Chicago Tribune.

Should he be Endorsed?

Editors of the Patriot:

As the time draws near when both the executive and administrative departments of our city come before us for endorsement or disapproval at the polls, it is well for us to carefully look over the records of our city officials as public servants, and, if we find anything which we may consider deserves to be publicly criticised, not hesitate to make the matter known that our fellow-citizens may compare the same with their own experience with the same or other officials, and decide whether or not they are desirous of having the business of the city executed by the same parties for another year.

Now I desire to give a little experience which I have had this year with the Tax Collector's office; and I desire to say right here, that while I have always found Mr. Cleaves very accommodating and a good fellow socially, still that is hardly a reason why we should overlook a mistake such as I desire to call to your attention.

When I received my tax bill for the present year, 1902, I found it called for poll tax $2, real estate tax $264.53, street sprinkling $2.99, in all $269.52. Knowing that these figures could not possibly be right, I sent the bill to the Tax Collector's office for correction, and when the same was returned to me one hundred dollars had been added, making the bill $369.52, with an itemized statement on the back.

This being correct, on November 1st. I sent a messenger with a check for the $369.52 to the Tax Collector, which check was handed to Mr. Cleaves and a new bill made out and receipted by him personally. I supposed this ended the matter but, to my great surprise on November 17, I received the following letter:

City of Quincy, Office of Tax Collector,
Quincy, Mass., Nov. 17, 1902.

Mr. Napoleon B. Furnald,

Dear Sir:—In crediting your payment of Nov. 1, 1902, when you paid real estate and poll tax $266.53 and street sprinkling $2.99 I find that when the bill was copied there was a mistake made in one figure which made a difference of $100.00 in your real estate tax. Your bill should have read: Poll tax, $2.00; real estate, $364.53 and street sprinkling, $2.99, making a total tax of $369.52; while the amount that you paid was only $269.52. Will you kindly call at office and receive a corrected bill.

Respectfully yours,
Edgar G. Cleaves, Coll.
Per Kingman.

Now, Mr. Editor, on this one collection of a moderately sized tax bill two blunders were made, the first when a bill is sent calling for one hundred dollars less than it should call for, and the second when, after the matter had all been gone over and, as I supposed definitely settled, he fails to recall that I had paid full amount of corrected bill and sends me the above letter calling for a further adjustment.

I most certainly congratulate myself that I paid this bill by check, otherwise there might be some question of veracity. Now what I desire to know is, am I the only one that has sufferered any inconvenience in the collection of the taxes this year or are there others? If so I hope they will stir the matter up.

Napoleon B. Furnald.

Quincy, November 22, 1902.

Saturday's Fires.

Two alarms Saturday noon, an hour apart, kept the firemen busy and gave the horses long runs, the two fires being several miles apart.

The first alarm came from Box 62 and was sounded at 12.23. This was a fire in one of the Duggan houses on Newbury street, Atlantic. The house is a double one. One side is occupied by James Travers and the other is vacant.

The fire started on the roof of the unoccupied part and burned down through before it was put out. The loss will not be over $30.

The central station apparatus was on its way home and had reached a point opposite the street railway car barn when the whistles were heard sounding another alarm.

From the tapper in the residence of a Patriot representative near by it was learned the box was 171. This alarm was rung in at 1.20 and proved to be a fire in the basement of the stable on the Bigelow estate occupied by W. H. Doble and J. W. McAnarney.

The barn is half way between boxes 171 and 172 so that a round about way was taken to reach it. The central fire station apparatus laid two lines of hose from a hydrant on South street and Hose 4 one stream from the same hydrant.

Hose 2 laid a line of hose from South Walnut street across the field.

The fire was confined to the basement although it had begun to work its way up through the floor.

The fire was probably caused by over heated manner. The loss will not be heavy possibly $50.

Fell into Water.

Monday's papers report that Charles Burgess, 35 years old, living at Quincy Point, took an icy bath off the end of Union wharf at an early hour Sunday morning.

He was awaiting the arrival of the Kennebec boat, which is due shortly before 6 o'clock. While standing on the stringpiece he made a misstep or tripped on a projecting plank, and fell about 10 feet into the water. Thomas Brennan and John Sullivan, who work about the wharf, heard the drowning man's cries for help and unmoored a rowboat from a near-by landing stage and reached the spot where Burgess was struggling frantically to keep afloat.

He was pulled into the boat in an exhausted condition and taken to Police Station 8. Later he had so far recovered as to be able to leave for his home. He is employed at the shipyard.

The afternoons will reach their shortest Dec. 3, but will not increase in length until Dec. 17.

Coughs

"My wife had a deep-seated cough for three years. I purchased two bottles of Ayer's Cherry Pectoral, large size, and it cured her completely."—J. H. Burge, Macon, Col.

Probably you know of cough medicines that relieve little coughs, *all coughs, except deep ones!* The medicine that has cured the worst of deep coughs for 60 years is Ayer's Cherry Pectoral.

Three sizes: 25c., 50c., $1.00.

Consult your doctor. If he says take it, then do as he says. If he tells you not to take it, then don't take it. He knows.

An inactive liver prevents any cough medicine from doing its best work. Ayer's Pills are liver pills.
J. C. AYER CO., Lowell, Mass.

Fore River Contracts.

Two new steamers, to be the finest and most perfectly equipped ever built for the Long Island sound service, are to be added to the fleet of the Fall river line, and preparations for their construction will be begun at once in the Fore River shipyard at Quincy. One will be a million dollar passenger boat, as big as an ocean liner; the other a large freighter, to cost half a million.

The passenger steamer will be a side wheeler with twin engines, that type having been found speediest, most comfortable and best to navigate in smooth waters like those of the sound, with comparatively shallow draft, while the freight boat will be propelled by twin screws. Both will be built of steel and will have double hulls, similar in construction to those of the big battleships now building at Fore River. The prime consideration in their design has been safety from any chance of sinking or burning, together with sufficient strength to meet the working strain without vibration.

The new passenger boat will be 397 feet long overall, and 90 feet wide across the guards of the paddlewheels at the widest point, her hull having 50 feet of beam and 21 feet of depth, and the paddle boxes being built into the superstructure, so that they will not show outwardly. There will be thirteen water-tight compartments in the double bottom, while above it the vessel will be divided by water-tight bulkheads into seven compartments with a "collision" bulk-head and a water-tight "collision" steel deck entending back from the stem about one-third of the steamer's length, eleven feet below the main deck, which will make her practically unsinkable.

The engines and boilers are to be in steel enclosure with sails that rise above the upper deck, and a steel deck will cover them. Steam steering gear will be used and the auxiliary machinery includes an electric lighting plant, capable of supplying current for 1600 incandescent lamps. A fire extinguishing service, under the immediate control of the engine room with connection in every part of the vessel, is supplemented by seperate powerful fire pumps in addition to the more usual equipment. Besides the customary life boats and rafts, sufficient for 1200 passengers, the steamer will carry a Lyle gun, like those used in the United States life saving service, for shooting lines.

The interior will be the most elaborate ever put into a steamer of this type, the woodwork being of pine, carved, frescoed and gilded. A pressure water system, supplied by special pump, will be connected with all the plumbing, which is of the most modern design. All of the work on the vessel, except the furnishing, will be done at Fore River plant.

The freight boat will be equally modern in construction and general equipment. She will be 318 feet long overall, with a moulded width of 60 feet, 6 inches, and a moulded depth of 26 feet, 6 inches. She will have steam steering gear, and there will be double freight elevators at her forward and after hatches.

Car Float Launched.

One of the large car floats built by the Fore River Ship and Engine Co. for the New York, New Haven and Hartford railroad was successfully launched on Tuesday. The car is designed to carry 28 cars, there being four parallel tracks which will hold seven cars each. The floats will be used in New York harbor.

Quincy Real Estate Sales.

Following is a list of the recent real estate sales in Quincy:

City of Quincy to Margaret H. Potter.
Harriet A. Rand to Sarah A. Quincy.
Sarah A. Quincy to Richard L. Tappenden.
Julius Johnson to Michael Pitts.
Harlow H. Rogers to George E. Rogers.
George E. Rogers et ux. to Dennis Ferd.
Daniel S. Baxter to Joseph P. Myatt.
Richard D. Chase to Benj F. Hodgkinson.
Edward J. Parker to H. Elizabeth Parker, et al.
Nellie L. White to Harlow H. Rogers.
Lizzie L. Riordan to Joseph Johnson.
Mary E. Hubbard to Charles W. Jones.
James E. Parker to George A. Dwelley.
Amanda C. Frolund to Henry E. Sheldon, $2500.
William P. Tanner to Martha W. Bixby.
Deborah T. Mansfield to Barney D. Mann.
Jacob O. B. Densmore to Susan J. Wheelock.
Edward C. Mead to Charles E. Mead.
William Watson to Jessie C. Whitehead.
William A. Harper, to Margaret O'Connell.
Joseph Rouleau to Carrie F. Lelois.
Carrie F. Lelois to Laura Rouleau.
Amy C. Brandom to Minnie W. Robinson.
Minnie W. Robinson to Reuben F. Brandom.
Charles C. Barton et al., tr., to Thomas J. Dwyer.
Thomas J. Dwyer to Latter & Terry Co.
Jona. Baxter heirs to Alfred W. Boylen (2)

The Hazards

of business suggest the safeguard of life insurance. You may be very successful to-day, but statistics show that over ninety per cent. of business men fail.

Life insurance can be always converted into cash if you have the right policy, and in case of death it provides at once, cash funds for your business and your family.

The Assets of The Mutual Life Insurance Company of New York exceed those of any other life insurance company in existence. They are

$352,838,971.67

LIABILITIES

Liability for Policy Reserves, etc.	$289,852,388 84
Liability for Contingent Guar. Fund	60,706,582 83
Liability for Authorized Dividends.	2,480,000 00
	$352,838,971 67

It has paid Policy-holders over

$569,000,000.00

which is more than any other life insurance company in the world has disbursed.

Write for "Where Shall I Insure?"

THE MUTUAL LIFE INSURANCE COMPANY OF NEW YORK
RICHARD A. MCCURDY, President.

L. L. HOPKINS, Manager, Boston, Mass

Quincy Savings Bank,
New Savings Bank Building.

President, RUPERT F. CLAFLIN
Vice-President, EDWIN W. MARSH
Treasurer and Secretary, CLARENCE BURGIN

Board of Investment—RUPERT F. CLAFLIN, EDWIN W. MARSH, JOHN Q. A. FIELD, ELIAS A. PERKINS.

BANK HOURS—From 8.30 to 12 A. M., and 2 to 4 P. M. Will close on Saturdays at 12 M.

Deposits placed on interest on the first Tuesday of January, April, July and October.

CONNECTED BY TELEPHONE.

Quincy Jan. 11, 1902. tf

C. L. PRESCOTT,
CONTRACTOR.

HAVING Been appointed City Scavanger, I respectfully solicit the patronage of the citizens, pledging myself to give particular attention to all work entrusted to me, and to do all by the Edson's Odorless Excavating System. Orders may be left at:

POINT,—At Miss Freeman's store.
CITY HALL,—Board of Health office.
AT MY RESIDENCE,
Baxter Avenue, Quincy Point.
March 21. tf

Winter Eggs

When eggs retail at from 40 to 50 cents a dozen you can make your hens buy by feeding them every morning in a warm mash **Sheridan's Condition Powder.** It costs one cent every ten days to make a hen profitable. If you are not among the thousands of thinking poultry keepers who use

SHERIDAN'S Condition Powder

get it to-day and you'll get winter eggs. Used for 30 years by successful poultry keepers with uniform good results. One package 25 cents; five, $1. 25lb. can $1.20; six, $5; express prepaid. Send for free sample best poultry paper and "How to Feed for Eggs."

L. S. JOHNSON & CO.,
22 Custom House St., Boston, Mass.

Household Receipts.

Cocoanut Candy. One and three-quarters of a pound of brown sugar, one large cocoanut with the milk, one tablespoonful of butter. Let it cook until quite stiff, then pour into a buttered dish.

Chocolate Eclair. Bake, in two layers, cake of five eggs beaten very stiff, one and one-half cupfuls of powdered sugar, one and one-fourth cupfuls of flour. Spread between boiled custard of one half of a cupful of sugar, one-fourth of a cupful of flour, one egg, one-half of a pint of milk. Make chocolate boiled icing for top.

Spice Cake. Beat two cupfuls brown sugar, one-half cupful butter, yolks of four eggs, and whites of two till smooth; add one-half cup sour milk; one nutmeg grated, two teaspoonfuls ground cloves, one teaspoonful ground cinnamon and two cups of flour in which sift one teaspoonful soda. Bake in three layers and ice with white icing between and outside.

Sponge Cake. Beat the whites of five eggs to a stiff froth; beat the yolks well, and mix them with the whites, stir in half a pound of sugar and a third of a pound of flour, do not beat as the cake will become heavy. Bake in a quick oven.

Nut cookies. One-half cup of melted butter, two cups of sugar, two eggs, six tablespoonfuls of milk, one teaspoonful of cream of tartar, one-half teaspoonful of soda, one cup of chopped walnuts, flour enough to roll. Any other kind of nuts may be substituted for the walnuts, if preferred.

Peanut Candy. To every half-pint of shelled and blanched peanuts use one cupful each of molasses and sugar. Boil the molasses and sugar together until the mixture is brittle when dropped into cold water, then stir in the half pint of peanuts before taking from the fire. Pour into buttered pans and mark off into squares or lengths before it cools. Hickory nuts, English walnuts or almonds may be used in place of peanuts.

Sugared Pop Corn. In a large kettle put one cupful of granulated sugar, three tablespoonfuls of water and one tablespoonful of butter. Boil until almost ready to candy, then add three quarts popped corn and stir until cold. Each kernel will be separate and well sugared.

A MARRIED MAN

Can best protect his family by securing a policy in the

New York Life Insurance Company.

No Conditions. Absolutely **No Restrictions. Incontestable.**

Full information given by
CHARLES W. HATCH.
GENERAL AGENT,
315 Farrington Steet, Wollaston. 81 Milk Street Boston.
April 24-t&t p-1y

Hunger

when it comes and goes capriciously in children, is a sign of worms. The child is not nourished—it eats much and grows thin. Give

TRUE'S PIN WORM ELIXIR

A few doses removes the worms, acts as a tonic and the child is built up into health by the food it then digests. 35c. a bottle at druggist's. Write for booklet on Children's Diseases, *free.*

DR. J. F. TRUE & CO., Auburn, Me.

DORCHESTER
Mutual Fire Insurance Co.
Boston, Mass.

STANDING JANUARY 1, 1901.

Amount at Risk	$29,317,435.00
Cash Assets	378,818.97
Deposit Notes	455,744.51
Available Assets	834,563.28
Total Liabilities	247,801.38
Cash Surplus	131,017.59
The Company has paid for losses to date	$2,015,648.0
Dividends returned to policy holders to date	963,337.56

This Company now pays the following D.V. idends:
On five-year Policies - - 60 per cent.
On three-year Policies - - 40 "
On one-year Policies - - 20 "
All losses promptly adjusted and paid.

THOS

Crane Public Library

The Quincy Patriot

QUINCY, MASS., SATURDAY, DECEMBER 6, 1902. VOL. 66, NO. 49. FIVE CENTS PER COPY; $2.50 PER YEAR.

The Quincy Patriot,

Established in 1837.

PUBLISHED SATURDAY MORNINGS BY

GEORGE W. PRESCOTT & SON,

OFFICE, No. 1424 HANCOCK STREET.

Subscription Price, $2.50 per Year.

☞A reduction of fifty cents will be made when paid one year in advance

Quincy Daily Ledger,

The ONLY DAILY in the ONLY CITY in Norfolk County. Established in 1889.

Subscription Price, $6.00 per Year.

☞A reduction of $1 will be made when paid one year in advance.

ALSO PUBLISHERS OF THE

Braintree Observer

A Weekly Established in 1878

H. T. WHITMAN,

Civil Engineer

—AND—

SURVEYOR,

ADAMS BUILDING, - QUINCY.

Boston Office, - 85 Devonshire street.

Hours, 12 to 2 P. M.

N. B. Plans of nearly all the Real Estate in the City of Quincy can be found at my offices. Telephone connection.

May 28. tf

DR. RALPH M. FOGG,

SURGEON DENTIST.

Teeth extracted absolutely without pain, with the "BOSTON VEGETABLE VAPOR."

DEDHAM. QUINCY. NORWOOD.

At Quincy office, French's Building.

WEDNESDAYS.

At Dedham Mondays and Tuesdays.

At Norwood Fridays and Saturdays.

July 28.

DR. G. R. ENGLAND,

DENTIST.

21 Chestnut Street.

Telephone 126 5.

Quincy, Oct. 1. lp-tf

DR. FENIMORE S. ANDREWS,

DENTIST.

67 Franklin St., Cor. Water St., PINEL BLOCK, QUINCY ADAMS.

OFFICE HOURS,—9 to 12; 2 to 5.

Also, MONDAY and FRIDAY Evenings, 7 to 9.

Telephone number, 146-2.

Aug. 16. tf

DR. C. T. SHERMAN

DENTIST.

Rooms 5 and 6,—Durgin & Merrill's Block, HANCOCK STREET, QUINCY.

Office Hours, 8 to 12, 1 to 5.

Residence, Greenleaf street.

JOHN W. McANARNEY,

COUNCILLOR-AT-LAW,

ROOM 1, DURGIN & MERRILL'S BLOCK, HANCOCK STREET, QUINCY.

W. E. BROWN,

UNDERTAKER,

Office and residence, corner of Canal and Mechanic streets.

Quincy, Feb. 6. tf

A. W. PARKER,

Carpenter and Builder,

Cor. Putnam and Merrymount Road, Quincy.

HOUSES FOR SALE and TO LET.

PLANS FURNISHED.

Jobbing Promptly Attended to.

IRA LITCHFIELD,

CARPENTER and BUILDER,

PEARL STREET,

SOUTH QUINCY.

JULIUS JOHNSON,

Carpenter, & Contractor

—AND—

BUILDER.

Plans and Specifications furnished and estimates given.

Jobbing promptly attended to.

NO. 64 CENTRE ST., QUINCY, MASS.

Telephone, 69-2

June 19. 1y

WILLIAM PARKER & SON,

Carpenters and Builders.

Plans and Specifications furnished and estimates given.

JOBBING PROMPTLY ATTENDED TO.

HANCOCK COURT, . . QUINCY, MASS.

Granite Firms.

MILNE & CHALMERS,

Monumental and Cemetery Work of every description. Works near Quincy Adams Depot. P. O. Address, Quincy, Mass. Branch Office, 24 West Main St., North Adams.

BADGER BROTHERS,

Granite Dealers and Machinists. Monumental Work of all Descriptions Celebrated Ashland Emery for sale. West Quincy.

MERRY MOUNT GRANITE CO.

Incorporated 1881. Manufacturers and Dealers in Monumental and Cemetery Work. Works near Quincy Adams station, So. Quincy.

McGRATH BROS.,

Large stock of Finished Monuments and Tablets constantly on hand. Works at Quincy Adams Station. Established 1854.

FULLER, FOLEY & CO.,

Granite Manufacturers and Dealers. Works opposite West Quincy Depot.

CAREY BROTHERS,

Dealers and manufacturers of Polished and Hammered Monuments, Curbing and Headstones. Willard street, West Quincy.

LONG & SAUNDERS,

Fine Monumental Work from American and Foreign Granite and Marble. Latest designs. Superior workmanship. Works, South Quincy. Branch, Stoughton, Mass.

NEW WALL PAPERS

We have just received a large shipment of choice

ENGLISH PAPERS

for Fall of 1902. We carry constantly in stock the best line of American Wall Papers of any concern in New England. We guarantee to sell Wall Papers as low as any concern in Boston.

Thos. F. Swan,

12 CORNHILL,

BOSTON.

Next Door to Washington Street.

Telephone 3797.

Sept. 20. 3m

MR. J. D. BUCKINGHAM,

PIANOFORTE,

will receive pupils on and after Sept. 17th, in all grades.

The method of I. Philipp, the celebrated French master.

Quincy, Sept. 20. 1y

LAUNCHES.

WHERE is the best place to get a good Engine or Boat? One that can be relied upon; is safe, speedy and easily handled. It is at

JOHN STUART COMPANY'S,

Beach and Vassall Sts., Wollaston.

March 22. tf

LEWIS N. CURTIS,

PAINTER, GLAZIER.

LEADED GLASS.

Decorator and Paper Hanger.

OLD FURNITURE REFINISHED.

5 Orchard Place, Quincy, Mass.

Sept. 14. 1y

JOHN F. DONOVAN,

General Contractor

Cellar Building and Grading,

Residence, Chubbuck Street, Quincy Point.

Telephone 174-7 Quincy.

Aug. 30. 6 mos.

THE NEW HOTEL,

29 Foster Street, Quincy, Mass.

MRS. IDA E. EATON, Proprietor.

Table Board, $4 per Week

Trancients, $1.50 and $2 per Day

Dinners, 35 cents

ALL MODERN CONVENIENCES.

ALL HOME COOKING.

Quincy, Sept. 20. Aug. 16-6m

J. E. KENILEY & CO.,

PLUMBERS.

All orders promptly attended to at reasonable prices. Satisfaction guaranteed.

NO. 9 TEMPLE STREET, QUINCY.

Jan 6. tf

THOMAS O'BRIEN & SONS,

DEALERS IN

ALL KINDS OF

WOOD, POSTS, LOAM, SAND and GRAVEL.

Teaming and Jobbing done at Short Notice.

Quincy, Jan. 25 tf

CLASSES

... FOR ...

CHRISTMAS

Are Useful Gifts.

We will make the necessary examination and changes after the Holidays.

Our Method of Examination Gives Satisfaction.

A Useful Gift with Each Purchase.

John W. Sanborn Co.,

OPTICIANS.

3 Winter Street, Boston, Mass.

BRIGGS S. PALMER, Manager.

One flight. Telephone. Elevator.

Washington Street Cash Market.

538 Washington Street, Quincy Point.

H. B. SELLER, Prop.

Choice Meats and Provisions

—ALSO—

High Grade TEAS and COFFEES

At Lowest Cash Prices.

Creamery Butter and Fresh Country Eggs a specialty.

We sell all goods at a saving to you as we sell for Cash only.

Sept. 20. 3m

SPITZ BROS. & CO.

HOLIDAY SHOPPING

FOR MEN'S AND BOYS'

CLOTHING and FURNISHINGS

Can be Done Here Better than Most Places.

OUR LOCATION NEAR THE STATION, Our Immense Variety and Low Prices, make this the Ideal Place for prudent buyers. You won't do the best for yourself if you buy before seeing us.

OVERCOATS AND SUITS

For Men and Youths.

We show the newest styles the most reliable goods and the lowest prices in Boston.

Overcoats,	$5 to $25.
Suits,	$5 to $2
Ulsters,	$10 to $15.
Reefers,	$7.50 to $10.
Trousers,	$1.50 to $6.
For Boys, 3 to 16 yrs.	
Overcoats,	$2.50 to $10.
Reefers,	$1.50 to $5.
Suits,	$2.00 to $7.50.
Knee Pants,	45c. to $1.00.

FURNISHINGS.

Our buyers have been months selecting our Holiday Novelties and are now ready for your inspection. The choicest brightest line we have ever shown. At specially low prices.

Neckwear,	25c. to 50c.
Gloves,	25c. to $3.
Umbrellas,	$1 to $5.
Bath Robes,	$3.75 to $7.50.
Smoking Jackets,	$5 to $10.
Shirts,	50c. to $2.00.
Suspenders,	25c. to $1.50.
Mufflers,	50c. to $2.00.
Elastics,	15c. to 75c.

etc., etc, etc.

SPITZ BROS. & CO.,

65-67 Summer Street, Boston.

4 Minutes' Walk from South Station. 2 from Washington Street.

Open Saturday Night.

MACULLAR PARKER COMPANY, BOSTON.

Fall and Winter Suits and Overcoats

FOR MEN AND BOYS

Now Ready.

Garments made in our manufacturing rooms on the premises. Style and workmanship unsurpassed.

Shirts to Measure

We make a Specialty of Custom Shirt Work

Perfect fitting and up-to-date shirts for evening dress, street and negligee wear.

Fine Furnishings

FOR MEN AND BOYS

MACULLAR PARKER COMPANY,

400 Washington Street, BOSTON.

EBEN SMITH. 1872. MRS. EBEN SMITH. 1897.

PICTURE FRAMING.

FINE GOLD WORK.

147 Summer Street, Boston, Mass.

REGILDING, RESTORING, PASSE PARTOUT.

Formerly Lincoln Street Art Store.

Oct. 12. tf

We have recently installed new machines which are doing most excellent

Shirt, Collar and Cuff Work.

Send yours and try it.

Old Colony Laundry.

UNDER NEW MANAGEMENT.

Phone Connection.

Quincy, Nov. 1—tf

NOW IS THE TIME

TO PUT IN A

New Furnace

Or Repair the Old One.

Tinware,

Granite Ware,

Stoves, etc.

AT NEW STORE.

SANBORN & DAMON,

Hancock Street,

Quincy.

☞Plumbing promptly attended to and Furnaces repaired.

Quincy Savings Bank,

New Savings Bank Building.

President, RUPERT F. CLAFLIN

Vice-President, EDWIN W. MARSH

Treasurer and Secretary, CLARENCE BURGIN

Board of Investment—RUPERT F. CLAFLIN, EDWIN W. MARSH, JOHN Q. A. FIELD, ELIAS A. PERKINS.

BANK HOURS—From 8.30 to 12 A. M., and 2 to 4 P. M. Will close on Saturdays at 12 M.

Deposits placed on interest on the first Tuesday of January, April, July and October.

CONNECTED BY TELEPHONE.

Quincy Jan. 11, 1902. tf

1867. 1902.

GREAT OFFER.

BY THE PURCHASE OF

$2.00 Worth of Shoes

AND 25 CENTS

YOU CAN OBTAIN

ONE DOZEN PHOTOGRAPHS,

AND AN

Electric Gold Plated Brooch Pin,

AT

ELLA L. STETSON'S,

DEALER IN FINE SHOES,

66 Washington Street,

Quincy, Mass.

Oct. 25. tf

Teacher of Piano-forte.

MR. ALLEN H. DAUGHERTY

begs to announce that he has resumed teaching the piano-forte in his Boston studio, and also in

COLONIAL HALL,

Quincy Savings Bank Bld., Quincy, MONDAYS.

For terms address,

ALLEN H. DAUGHERTY,

4 Colonial Hall, Quincy, or 218 Tremont Street, Boston. Sept. 16-tf

Poetry.

Winter is Coming.

A windy sky—
Brown branches swaying.
A russet carpet of fallen leaves;
No more shall I,
Through green fields straying,
Cull the sweet flowers that nature weaves.

A slim new moon
In the ether sailing,
Frosty and keen is the evening air;
A song I croon
Of the winter, hailing
It's bracing pleasures and Christmas care.

The curtain drawn
The logs pile higher,
We'll welcome the friends that we love so well;
The winds may roar
Till they redden the fire,
Then ho! for the stories we love to tell.

Miscellany.

CYNTHIA.

"You see, Cynthia, it is like this. I can't make much of a living here, and so I have decided to—go out west and see what I could do."

"Well, I can't blame you, Jack; Jennie's a good girl, and some who go out west, do well. I don't know how I shall ever get along without you, though."

And the loving heart of the sister asserted itself in a burst of tears at thought of the coming separation.

Jack looked at her regretfully.

"I hate like everything to leave you, Cynthia, but I suppose I must. We're going right away, too," he added, looking out of the window to avoid the rare and piteous sight of his strong, bright sister in tears.

Cynthia Lee swallowed her grief as best she could, restoring her brother's self-possession by a few commonplace words; then she worked on with nimble fingers, shelling beans for dinner.

Soon the outer door flew open, impelled by the eager hands of a young girl.

She, like her brother, had an unpleasant communication to make this morning, but the time seemed scarcely favorable, judging by Cynthia's face.

There was a long silence, broken at last by Cynthia.

"Jessie," she said, "Jack is going to leave us; how shall we ever get along without him?"

"How—he is?" stammered Jessie. She had known it for weeks. "Oh," she went on, "there's no use beating about the bush, Cynthia; I knew Jack was going, and I am going, too, at the same time he goes."

Cynthia turned a pale, stern face toward her sister.

"You do not mean it, do you, Jessie?" she said, with a quaver in her voice. "Why, I promised mother never to let you out of my sight till you were grown up, able to—"

"Why, Cynthia! I'm seventeen, and lots of girls marry even younger than that," interrupted Jessie, impatiently.

The expression of Cynthia's face changed one more.

"Marry!" she exclaimed. "In the name of mercy, whom are you going to marry?"

"Why, Frank Bailey, of course. Jack knew it, and I should think he might have told you and saved me the—trouble. I should think you might have seen how things were going and been prepared for this and saved getting yourself so worked up over it," grumbled Jessie in an injured tone.

"Then I must live all alone," she said.

"Oh, no! You have the two dogs and six cats and Mooly and the hens. And you know how to manage the place. Wasn't it lucky that father left it for your share and gave the money to me and Jack?"

Soon came the time when the double wedding, the good-byes and the departure were all events of the past, and Cynthia was alone.

Cynthia's nature was not easily crushed. It bounded up from the pressure of ill-fortune's iron heel as does a child's toy of India rubber on which it has set its tiny foot to see the rebound.

She missed the brother and sister naturally, but when two years passed and they had not written to her more than half a dozen times, she could not but feel less desire for their companionship than at first.

Still, on that second anniversary, it seemed to Cynthia that she would have given much to see her young brother and sister walk in and seat themselves at her lonely dinner table. For the first time since their departure she gave way to a fit of crying that was childish in its intensity, as she sat waiting for her dinner to cook.

Two cold noses were thrust inquiringly into her face, and the tide was turned in a measure.

She placed a hand on each beautiful head and looked in the honest eyes.

"How can I call myself alone when I have you dear, faithful creatures."

She was still caressing them when they suddenly left her side and rushed out of doors with short, quick barks of alarm.

Jumbo was a very large dog and Saracen rather particular as to who came on the premises; so Cynthia hastened after them for fear the visitors might be frightened. When she reached the big gate post, Saracen was growling in a way to terrify a stranger.

At first Cynthia saw no one, but almost immediately a battered sun hat came into sight followed by the entire figure of a little girl.

"Please, ma'am, may I come in a minute?" she asked, her voice trembling with fear.

"Why, surely," Cynthia replied. "Come right along; the dogs shan't hurt you. Be good now, boys; don't you see how little she is? Dinner is just ready to take up, and we must attend to that."

The little girl stepped inside the door with alacrity. Cynthia hastened to set the table and serve the warm, substantial meal. Then, while they ate it together, she listened to what the child had to say about herself with warm interest.

"I'm sorry my clothes are not nicer, ma'am, but they are all I have, so I could not wash them very well. I washed my hands and face, though, in the beautiful brooks all along the way. Oh, that was so nice! I was always clean before my mother died. You see, ma'am, it was like this," she continued, with a mature manner that did not sit strangly upon her, spite of her delicacy, "I stood it with father as long as I could. He got wild after mother died and seemed to hate me. I wanted to stay and keep house for him, but—see this, ma'am, and this"—exhibiting purple spots on her arm and shoulder. "But, dear me, he didn't know he did it. It was that awful drink."

And so it came about that at last Cynthia had a companion and assistant. For she kept little Annie, who seemed to feel as if a paradise had opened to her.

The dogs, without withdrawing any of their loving allegiance from Cynthia, found room in their big hearts for the child, and they were the best of friends.

Three years passed, and Annie had drained the fount of knowledge at the village academy, and it was evident she still thirsted. Consequently, she must be sent to a good boarding-school for a time. After that it might be that she would go still further, for she was developing a rare intelligence as well as beauty of character and person.

In consequence of all this, Cynthia found herself, one bright fall morning, watching the departure of her only human companion, and turning, as she had turned years before, to the love and companionship of her animal friends who never failed her.

A year slipped by, and then there came into Cynthia's life another change. She and Henry Lester, a stranger in the village, met in October, and before the end of November she had promised to marry him, and the time for the wedding was decided upon.

Cynthia could not help feeling many serious misgivings; she felt drawn toward this sad-looking man with the brown eyes that always seemed searching for something except when looking at her; then they were full of peace, restfulness and deprecating love.

One day, late in December, there was a quiet wedding at the minister's house in the village, and then Cynthia found herself going swiftly towards home, her mind filled with strange new thoughts and conjecture as to how Annie should receive the news that that home would hereafter own a master—that they two would no longer be all in all to each other.

For some unexplainable reason Cynthia had never written Annie regarding her coming marriage, and as the hour drew near for the astounding disclosure she felt very nervous.

It was now near at hand. There remained but one day before Christmas; Annie would certainly be home for the holidays, and tomorrow would, in all probability, be the day of her arrival.

The morning of that day was cloudless. All the morning Cynthia flew about the house making pleasant preparation for the holiday. Everything was done at last. She had finished her simple toilet and stood at the window, watching with loving eyes the rollicking romp of her husband and the dogs in the feathery snow, when up the road came a team from the railroad station with Annie waving her handkerchief from the depth of the roomy sleigh, her cheeks so red that Cynthia saw the color from her window. Then her heart jumped into her throat, it seemed to her, for as the sleigh stopped Annie sprang out with a shriek that terminated in the word "Father!" and after a second's hesitation, Henry Lester had taken the few steps that lay between himself and the girl and gathered her in his arms.

Cynthia looked upon the scene with dazed eyes. It was evident that the introduction she had dreaded was not needed; but what did it all mean?

While her whirling brain was regaining its balance, her husband and Annie had entered the house. Annie immediately hastened up to Cynthia's room.

"What is it, Mamma Cynthia? My father tells me to come to you to find out why he is here."

Cynthia took the girl in her arms and held her in silence for a moment, while many and varied thoughts ran through her mind. At length she said:

"The explanation is very simple, dear; he is here because he is my husband."

Annie raised her head and kissed Cynthia's flushed face again and again.

"I am very glad," she said. "Some time you will tell me how it came about, won't you? It seems such a strange thing to happen."

"How can I tell!" thought Cynthia. "I cannot tell the child that if I had known who Henry was it would never have happened."

Then together, they descended to the kitchen where they found Lester sitting dejectedly by the fire, a dog on either side of him, anxiously awaiting the appearance of his wife and daughter.

Cynthia hardly knew how to meet him. He did not leave her to face the difficulty, but rose and held out his hand to Annie.

"Come here, Annie," he said, "and plead for me with your—mother. Tell her, dear, from me, that I have never tasted liquor since the day I returned to our poor home and found you gone. I have been searching for you ever since. I have worked hard and saved all I earned, thinking to find you and make a home for you, but had grown discouraged and had given up hope of pleasure in life till I met her. Assure her, dear, that she shall never repent having taken the step she has, for I loathe the man I once was, as much as she possibly can, and I did not mean to deceive her in any way. It was not necessary to give her the details of my degradation, I thought, since that was all in the past. I cannot believe that since she has learned my story she can harden her heart against me."

He held his disengaged hand toward her, his face full of anxious pleading. The gentle brown eyes that had attracted her at first spoke well for him now, and she felt that she loved him in spite of all.

She took his offered hand in both of hers and kissed him.

"We three will begin life together as if the world were new and we the only people in it," she said. "Stir the fire, please, Henry; I must get our little girl some dinner, or she will begin to think it a sorry home-coming."

A long-drawn sigh of contentment from Annie denoted anything but sorrow, and over the face of the man who listened as to a repeal of a sentence of banishment, there crept a look of peace that confirmed Cynthia in her belief that she had decided wisely and well.

And the dogs, looking on and listening to the tones of their beloved mistress' voice, settled comfortably down at the feet of him whom they had already learned to love.—Mary Sweet Potter.

E. W. Grove

This signature is on every box of the genuine **Laxative Bromo-Quinine** Tablets the remedy that cures a cold in one day

The First Suspension Bridge.

The first suspension bridge that can be dignified by that name was thrown across the Im-jin River in Korea in 1592. Here again dire necessity dictated the terms. The Japanese in P'yeng-yang, learning of the defeat of the army of reenforcement, determined to withdraw. China had begun to bestir herself in favor of Korea, and the Japanese, driven from P'yeng-yang by the combined Chinese and Korean armies, hastened southward toward Seoul. When the pursuers arrived at Im-jin river, the Chinese general refused to cross and continue the pursuit unless the Koreans would build a bridge sufficiently large and strong to insure the passage of his 120,000 men in safety. The Koreans were famishing for revenge upon the Japanese, and would be stopped by no obstacle that human ingenuity could surmount. Sending parties of men in all directions they collected enormous quantities of chick, a tough, fibrous vine that often attains a length of 100 yards. From this eight huge hawsers were woven. Attaching them to trees or heavy timbers let into the ground, the bridge-builders carried the other ends across the stream by boats, and anchored them there in the same way. Of course the hawsers dragged in the water in midstream, but the Koreans were equal to the occasion. Stout oak bars were inserted between the strands in midstream, and then the hawsers were twisted until the torsion brought them a good ten feet above the surface. Brushwood was then piled on the eight parallel hawsers, and upon the brushwood clay and gravel were laid. When the road-bed had been packed down firmly and the bridge had been tested, the Chinese could no longer refuse to advance; and so upon this first suspension bridge, 150 yards long, that army of 120,000 Chinamen, with all their Korean allies, camp equipage, and impedimenta, crossed in safety. This bridge, like the tortoise-boat having served its purpose, was left to fall of its own weight.—Harper's Magazine.

Multum in Parvo.

"John," said the old man to his son, "I will give you £100 to go away with. Maybe, as you don't like my business, you will find a better one."

Three weeks later the young man landed in New York. A month later, finding but £3 in his possession, he determined to return home again. It was best to let his father know beforehand, but how? A letter would be too slow, so off went John to the telegraph office.

"A quarter (one shilling) a word to London, sir" answered the polite clerk to his inquiry.

"I want to tell my father I've spent all my money, and I'm sorry, and I'm coming home and want him to forgive me and a lot of other things, and I can only pay for six words to tell him everything," said John.

"Cut it short," replied the clerk.

John sat down and thought. Soon after, to his immense astonishment, the old man received the following cablegram;

Squills, London:

Fatted calf for one.

Insuperable Difficulty.

A Scotchman who has been employed nearly all his life in the building of railways in the highlands of Scotland, went to the United States in his later years and settled in a new section on the plains of the far west. Soon after his arrival a project came up in his new home for construction of a railway through the district, and the Scotchman was applied to as a man of experience in such matters.

"Hoot, mon," said the spokesman of the scheme, "ye cana build a railway across this country."

"Why not, Mr. Ferguson?"

"Why not?" he repeated, with an air of effectually settling the whole matter. "Why not? And dinna ye see the country's as flat as a floor, and ye hae naw place whatever to run your tunnels through?"—Scotch Leader.

His Memorandum.

A young lady was acting temporarily as hostess, and was much occupied. One of her admirers, a nervous and absent-minded lover, had determined to bring affairs to a point that evening. He didn't get a chance. "Afterward," says the object of his ill-starred devotion, "I found this memorandum on the floor, where he had dropped it in his agitation. It read thus: "Mention rise in salary. Mention loneliness. Mention pleasure in her society. Mention prospects from Uncle Jim. Never loved before. Propose."—Collier's Weekly.

☞To improve the appetite and strengthen the digestion, try a few doses of Chamberlain's Stomach and Liver Tablets. Mr. J. H. Seitz, of Detroit, Mich., says, "They restored my appetite when impaired, relieved me of a bloated feeling and caused a pleasant and satisfactory movement of the bowels." There are people in this community who need just such a medicine. For sale by all druggists. Every box warranted.

Dean's Rheumatic Pills absolutely cure Rheumatism & Neuralgia. Entirely vegetable. Safe

The Science of Diet.

Of the 1,160,000 persons born in this country in a year, one-fourth die before their fifth birthday, one-half reach the age of fifty, and barely a quarter live the natural span of threescore and ten. Thus, three out of four people, in the healthiest country of the world, die before their time.

This is a very remarkable state of things for the twentieth century. And it is more remarkable when we consider that much of this extraordinary shortening of life is due to the food we eat.

Some time, no doubt, we will have a real science of diet. When that day comes life will probably be prolonged to 150 or two hundred years, and centenarians will think nothing of playing polo, breaking a bicycle record, or performing on the tight rope or the prize ring.

There is absolutely no physiological reason why people who escape disease and accident should die at all. Those who gradually wear out and die of age succomb to a long course of food, which was not exactly what their body required. Comparison of the human body with any machine serves to prove this statement. Both the body and a saw for example, wear out by their daily work. No art can replace the particles removed from the saw, and so a time arrives when it is completely worn out. But in the body, the moment a particle of brain, nerve or muscle is worn out it is replaced by a perfectly new particle. As a rule, this new particle is exactly similar to and quite as good as the old one. If this were so in every case, then our bodies would be immortal. But it is not so in every case. Now and again a defective brick replaces a sound one in the human edifice till, at length, so many defective bricks are interclated that the whole edifice collapses.

But the bricks are made of material derived from the food we put into our stomachs.

Hard water, for instance, has in it precisely those elements which most of all bring about death from old age. If a bottle be filled with London water, in a few days it will have become almost opaque from a dirty white coating inside. The coating is composed of lime salts—carbonate and sulphate of calcium. Now, what mostly causes death in old people is the deposit of these very lime salts in the walls of their arteries and veins. A healthy blood vessel is very elastic and allows the blood to flow freely through it. But in old age the vessels become hard and unyielding, their bore is diminished, and the blood stream is lessened. This results from the presence in their walls of lime, and the consequence is that neither brain nor muscles, liver nor lungs, receive sufficient nourishment, and life goes out like a lamp without oil.

The calcification of the arteries occurs very slowly, for the blood has the power of absorbing the pure water only and rejecting the lime. But now and again it lets a small quantity in by accident, and a gradual accumulation occurs in all the tissues of the body.

Any kind of food that throws too much work on the bodily organs must necessarily shorten life.

Among meats and vegetables there are many things which shorten people's days upon earth. Roast pork, for instance, throws an enormous amount of labor on the stomach and pancreas. So do roast duck, salmon, mackerel and other things. The stomach gets its extra energy from the brain, and it also draws on the blood for digestive material. This overdraught must be supplied from food, or otherwise the rest of the body will have to go short. But unless a man is very healthy he cannot assimilate enough of food to make good the increased loss. In most people, therefore, these indigestible foods inevitably shorten life.

Many city people make their lunch off some bread and cheese and beer. Most of them would undoubtedly live longer if they took more suitable food. Cheese is packed with nutriment. But the digestive organs have such hard work extracting this nutriment that it is doubtful whether there is not a loss in the transaction.

Cabbage—the British vegetable—is another shortener of life in a great many cases. Cabbage consists mainly of cellulose, but the human stomach can make nothing of it. It often decays on the inside and gives rise to poisonous gases.

Of course, excess of any kind of stimulant hurries us on to the grave. Beef tea, for example, increases the pace of life and over-indulgence in it would cause the body to wear itself out quickly. The same holds good with coffee or tea.

The question whether vegetable food or animal food shortens life most is not yet solved. Vegetable food makes the blood vessels hard and stony, deposits tartar on the teeth, and makes them fall out. It increases the fat of the body, and tends to cause fatty degeneration of the heart, liver and brain.

But meat gives gout. Possibly it is the cause of rheumatism. It produces trichinosis, tapeworm disease, erysipelas and other things. Some people think that the blood of meat produces consumption and cancer. And it is certainly a fact that the Jewish people, who remove all blood from their meat, are exceptionally free from these two diseases.—London Mail.

Kitchen Weights and Measures.

Four teaspoonfuls of liquid make one tablespoonful.

Four tablespoonfuls of liquid, one gill or a quarter of a cup.

A tablespoonful of liquid, half an ounce.

A pint of liquid weighs a pound.

A quart of sifted flour, one pound.

Four kitchen cupfuls of flour, one pound.

One cup of butter, half a pound.

A solid pint of chopped meat, one pound.

Ten eggs, one pound.

A dash of pepper, an eighth of a teaspoonful.

A pint of brown sugar, thirteen ounces

Two cupfuls and a half of powdered sugar, one pound.—November Ladies' Home Journal.

For the Patriot.

Letter from the Capital.

Washington, Dec. 1, 1902.

Precisely at noon today the gavels of President pro tem. Frye in the Senate and of Speaker Henderson in the House of Representatives fell and so inaugurated the second and last session of the Fifty-seventh Congress. While there were cordial congratulations, hosts of fair women in the galleries, and an abundance of flowers in the chambers and lobbies, there was also a note of sadness observable. In the Senate the handsome mahogany desk of Senator McMillan was draped in crepe and laden with flowers and in the House the desk formerly occupied by Representative Russell of Connecticut and those of Representatives de Graffeneid and Sheppard of Texas were similarly treated.

In addition to the statesmen removed by death there were twenty-five men in the lower chamber who were defeated for reelection, and, therefore, condolences mingled with congratulations. Many members crowded about the Speaker's desk expressing their regret that this was the last time he would call the session to order and another group gathered about Representative Cannon congratulating him upon having virtually won the highest expression of confidence and the highest honor the House can confer. No business was transacted in either chamber today, beyond the swearing in of General Alger in the Senate to succeed the late Senator McMillan. A quiet but heartfelt ovation was given to the ex-Secretary of War whose friends believe he was a martyr to unreasoning predjudice on the part of a people flushed and excited with military victory but suffering from the trials and bereavements which the most successful war must ever leave in its wake.

"There will be no tariff legislation this session," said Senator Frye, president of the Senate, today, in answer to an inquiry from your correspondent. "There will be neither time nor inclination in the upper chamber for tariff amendment. The regular appropriation bills, anti-trust legislation and probably some treaties will be considered but that is all. I regard it as extremely probable that Congress will amend the existing anti-trust law in accordance with the recommendations of the Attorney General. I can see no possible objection to such a course; the legislation would be of a simple character and should require but little time." Senator Frye also expressed an earnest desire to see the Ship Subsidy bill enacted into law.

There is unfortunately no encouraging news in regard to the Colombian treaty and the friends of the Nicaraguan route for the isthmian canal are urging its claims with renewed energy. In view of the fact that practically no work has been done on the Nicaraguan route, and that, therefore, the estimates of the engineers on a canal built by that route, are far more liable to revision than in the case with the Panama route, on which numerous expensive experiments have been conducted by the French engineers and on which two-fifths of the work is already completed, the President is loath to abandon the latter and Secretary Hay still hopes to effect an arrangement which will prove satisfactory to his own and to the Colombian government.

One of the first measures to receive the consideration of both Senate and House will be the anti-anarchy bill which was left in conference when Congress adjourned in July. It is generally believed that it will pass with little difficulty. There are a number of Democrats who oppose the measure as passed for the reason that they fear its provisions may be perverted from their purpose and used as a means of persecution, but as the Republican majority is strong it is not believed that the Democratic fears will receive much consideration.

Representative Fowler, chairman of the House Committee on Banking and Currency said today that prompt and earnest effort would be made to secure early consideration of the bill for the reform of the currency which his committee framed last session but which failed of consideration in the House. Everything points to a lively and active session and it is reasonable to assume that Washington will be a center of interest throughout the winter.

Adams.

Not Baptised Young.

The Lawyer (cross examining)—"Now, what did you say your first name was?"

The Witness (cautiously)—"We-ell, I was baptised John Henry."

The Lawyer—"You were, were you? How do you know you were?"

Witness—"We-ell, I was there, you know."

The Lawyer—"Huh! How do you know you were there?"

The Witness—"Why, I couldn't have been baptised otherwise. And besides I think I can remember it quite well."

The Lawyer—"Ho, you do, do you!"

The Witness—"We-ell—er—yes."

The Lawyer (deeply sarcastic) "Kindly explain to the court and jury, my friend with the phenomenal memory, how an infant in arms came to remember that ceremony so well, will, you?"

The Witness—"We-ell—er—you see, I wasn't baptised until I was eighteen years old."—Chicago Post.

One on Depew.

One of the best stories told at the recent dinner in Albany given by Senator Tim Sullivan was this:

"Dry Dollar" went into Chauncey M. Depew's office recently, and Senator Depew greeted him.

"Well, Tim, you are looking real prosperous," he said. "You must be having a profitable season at Albany."

"Oh, yes, senator!" replied Tim. "I can't complain."

"Well, now—tell me, Tim," said Depew, "are these stories true about all this crooked business in the legislature?"

"On the dead level, senator," was Tim's answer, "now, I'll tell you. The only crooked thing up there this session was your election as United States senator."

The Quincy Patriot.

SATURDAY, DECEMBER 6, 1902.

Ashore at Adams Shore.

The sloop Channing from Marblehead with a crew of three came ashore at Adams beach, Houghs Neck, early yesterday morning in the storm. The crew report that they were at the mercy of the sea, having lost all bearings.

President's Message.

The second annual message by President Roosevelt was delivered to Congress on Tuesday, and has been read by thousands ere this. He speaks plainly and forcibly on the different subjects that are attracting the attention of the nation at the present time. His attitude towards the trusts is not as aggressive probably as some expected it would be, but the message as a whole, will, we believe, be favorably received.

The Coal Famine.

The cold weather is upon us, and the reports this week from many cities and towns in Massachusetts show that we are facing a coal crisis which will cause much suffering. Orders for coal are multiplying fast, and the supply is very limited. Among the many dealers who usually supply this city, there is less coal on hand. than at any time since the strike commenced. All are out, or nearly so, except Sheppard & Sons, who have had one vessel arrive and another is expected. But owing to a short supply, and the other dealers being out of anthracite coal, they have raised the price again this week to $12 per ton.

A Touch of Winter.

Friday was the coldest day of the winter the mercury being down to 28 at noon. Last year we got 24 degrees noon temperature on Nov. 28. Not since Feb. 19 last year have we had such a cold day as this, and the storm makes it more severe.

It is the first real severe storm of the winter. That it will cause some suffering there can be no doubt as many have little or no coal in their cellars.

During the early morning the storm came in the form of rain. The wind was fresh from the north-east. As the morning advanced the wind increased in violence. The temperature dropped rapidly until at noon it registered 28 degrees. Before that time the rain had turned to a sleety snow and it was what might be termed a howling blizzard.

Will Employ a Salaried Agent.

Twenty publishers of suburban papers have formed a business organization the object of which is to secure a larger share of general advertising for the local weekly papers circulating within twenty-five miles of Boston.

The large advertisers have always looked with favor upon the "pulling" power of the local weekly but have been deterred from using this class of publications because of the time required to intelligently close a number of contracts when the work is done direct with each publisher.

The new organization, of which George C. Fairbanks of the Natick Bulletin is president, will employ a salaried representative who will save the time of the advertiser in being able to quote a rate for all the publications on the list.

The new organization will not be at variance with the established advertising agencies, its purpose being to make the advertiser better acquainted with the merits of Boston's suburban papers as advertising mediums, and thereby increase the present volume of business.

New Bill of Prices.

It has been quite well understood among the granite manufacturers for some time that the cutters would ask for some changes in the bill of prices next spring.

The schedule or bill of prices under which the men are now working was adopted March 1, 1900. It was to run for three years without change, and at that time, if no changes were desired, it should run for two years more.

In case a change was desired notice must be given in December of the previous year, as in 1902. Complying with the terms of that rule, the Cutters' and Blacksmiths' unions have notified the granite manufacturers of changes they desire and the manufacturers have notified the cutters of a change they desire.

The principal change desired by the cutters is an increase of ten per cent. in wages. That is, they ask that the minimum rate for day work be increased from $2.64 to $2.90 per day and that the pay of an average workman be increased from $2.80 to $3.08 per day.

They have also submitted a new bill of prices for the piece men. The changes from the present bill are that all prices are marked up ten per cent.

The blacksmiths ask that their pay be increased from $2.90 per day to $3 per day: that surface cutting machines be classed as five men; that no apprentice shall be employed in a shop unless a journeyman is also employed, and that in case of men being laid off the journeymen shall be kept at work.

The two latter changes are the most radical, and are the ones probably over which the greatest discussion will ensue.

There is no rule governing this matter now and it has been the custom with manufacturers, when help was reduced in the blacksmith shop to let the journeymen go and retain the apprentice.

The change asked by the manufacturers is for a clause which shall provide that in case a stone is spoiled through carelessness or negligence of the workman he shall not be paid for work already done upon that stone.

There is a similar clause in the present bill but it applies only to piece men. What the manufacturers desire is that it shall include day men as well as piece men.

There is no probability of their being any labor trouble over the settlement of these differences owing to an iron clad agreement which was adopted by both the manufacturers and unions. This clause or agreement provides that all differences shall be referred to a committee composed of men from both sides. They are given until January 20 to come to an agreement. Upon that date all matters unsettled shall be referred to a board of arbitration made up of three disinterested persons; each party to name one man and the two so named to select a third member.

This board must make their finding not later than Feb. 25 which both sides are bound to abide by.

In the meantime there shall be no strike, lockout or suspension of business.

It will thus be seen that all the matters will be settled during the dull season and by March 1 everything should be adjusted and both manufacturers and unions ready to start in the season's work in earnest.

CITY BRIEFS.

Inauguration, Monday Jan. 5.

The City Council will meet again Monday evening.

Galen now sports a badge and is as proud of it as a peacock.

John R. Graham came up from Bangor Monday night to vote.

Several more new box cars have arrived for the street railway.

Norfolk county probate court will be held next Wednesday morning at Quincy.

The Probate court allowed an account in the estate of Daniel L. Griggs of Quincy last week.

A patent was this week issued to William H. Doble of this city for improvements in package machines.

The basement of the new fire station at Houghs Neck is boarded in and the frame of the main building is being raised.

Mr. and Mrs. Eben Prescott of Braintree are receiving congratulations, a little daughter being born to them on December first.

Leon H. Vincent gives the last of his popular lectures in the course of the Quincy Tennis club this evening; subject, "Balzac."

An inventory of the estate of Luceba Knight of Quincy was allowed at Probate court this week for $9,735.30 and an account for $10,781.45 allowed.

At the Granite City Club whist tournament Wednesday evening silver spoons were awarded to George W. Prescott and J. Warren Nightingale.

Miss Janet Faxon Carr is having an art sale this afternoon, from two until five, at her home on Thayer street, for which she issued cards the first of the week.

The marriage of Mr. Oscar Holmberg and Miss Augusta Peterson is announced for Wednesday evening Dec. 10 at the Swedish Lutheran church at 7.45 o'clock.

Information received from Providence, R. I., announces the marriage in that city on a recent date of Mr. Warren Edwards to Miss Bertha Riemer both of Quincy.

Mrs. George H. Wilson, of Revere road, picked a large rosebud from a bush in her garden on Tuesday. Several bushes were in bud and blossom before the cold spell.

Mayor Bryant left City Hall Tuesday night before nine o'clock and went directly to the rooms of the Merrymount club where he bowled a few strings, as a bit of recreation after the excitement of election.

Miss Florence Howe of Bigelow street, who has been an assistant teacher at the Quincy and Lincoln buildings has accepted a school at Northboro, and entered upon her duties on Monday.

A social dance was held Wednesday evening at Faxon hall by Miss Abbie Barnes, Miss Lizzie Coffin and Miss Grace Batson. The matrons were Mrs. F. E. Knapp and Mrs. A. E. Reed. Frappe was served.

J. F. Sheppard & Sons are overun with orders for coal and it is impossible to fill orders fast enough. Orders are filled in their turn but if an order was filed today it will probably be over a week before it is reached.

The returns of the Old Colony street railway to the Assessors show that on Sept. 1, the company operated in Quincy 25.017 miles of track against 23.233 miles Sept. 1, 1901. The railroads franchise tax this year amounts to $2,971.08, against $2,668,78 for 1901.

Mayor Bryant has received from H. E. Reynolds, superintendent of the Quincy division of the Old Colony street railway, a check for $50, as the company's contribution to the Hospital week collection. Mayor Bryant forwarded the check to the Hospital trustees.

The Sunday school of the First church is busily at work preparing for Christmas. Mr. Emery L. Crane has written a Christmas play to be given by the children and arrangements are being made for a tree, presents and candy. A largely attended meeting of the teachers was held in the chapel Monday evening to complete arrangements.

Henry H. Faxon reports that the explosions on Tuesday night in honor of the reelection of Charles M. Bryant, Mayor, smashed a number of panes of glass in his building opposite Hancock hall. Also one of the plate glass doors in the store of C. M. Jenness, and ruined the large urns on the Webb estate at the corner of School street.

Mr. Frank Wild, of the firm of Field & Wild, had the misfortune to break his leg last week Friday. He was down in the quarry superintending the men when a large stone slipped, throwing him and causing a bad break. He was conveyed to his home on Granite street in the ambulance, and is now resting comfortably under the care of Dr. Gordon.

D. E. Wadsworth & Co. have been making some slight changes in their store. The private office has been taken for a room in which to try on ready-made garments, and the office is above the back counters and reached by a short flight of stairs. As this firm makes a specialty of ready-made skirts and shirt waists, customers will appreciate the up-to-date accommodations.

The grass fire in Merrymount Park Sunday afternoon was taken care of by the Fire department without an alarm. From the Wollaston beach the long line of red fire with the uppouring clouds of smoke made a beautiful picture. If the Park Commissioners saw to it that the grass was burned each year under proper control, the beautiful shade trees would be benefited.

Many Sunday schools have made it a rule not to give presents to children who enter the school after December first, as the increase just before Christmas is so great that the regular attendants are often deprived of pleasures and gifts, which is not fair, especially as the late comers drop out again after Christmas, showing that they entered on purpose to get a present and a good time.

A very pretty invitation party was given Nov. 28th at Faxon hall by the young ladies of the M. G. R. club of Quincy Point. There were about one hundred present and dancing was enjoyed till twelve o'clock. The matrons were Mrs. Gibbs, Mrs. Scouler, Mrs. Crowley and Mrs. Ingham. Among the guests present were Mr. and Mrs. George H. Wilson and Mr. Henry H. Faxon.

November, with its unusual warmth and sunshine, has gone and December came in white capped trees and lawns, and a coldness of winter is in its breath. During Sunday evening it commenced to rain, which later turned into snow, but only a little fell, just enough to make the earth look like fairy land on Monday morning. Early in the day, travelling for people and horses was difficult on account of the ice.

Thomas Lennon is seriously ill at his home on Brackett street with pneumonia.

J. M. Nowland's house on Whitney road is looking fine in its new coat of paint.

The weather reports yesterday morning were that Saturday would be fair and cooler.

Mrs. Julia W. Swan of Abington is the guest of Mrs. W. W. Ewell of Foster street.

Now the football season is over the boys are hunting up their skates and hockey sticks.

Mrs. J. F. Curtis of Miller road has been confined to her bed the past two weeks by sickness.

Quincy coal dealers followed Boston Thursday and advanced the price of hard coal to $12 per ton.

The Universalist Ladies' Association will hold a Christmas sale with supper and entertainment Dec. 17 and 18.

Murdock Gillis, after several weeks' absence at Prince Edward Island, has returned to his home on Chestnut street much improved in health.

Mrs. Walter E. Burke of Adams street entertains the Junior Friday club on Monday afternoon. The program on Macaaly and Carlyle will be in charge of Miss Sara Whicher.

The County Commissioners have decided on less salary for the custodian of county buildings at Dedham, and some of the applicants for the position have dropped out, including W. M. Marden of Quincy.

The Tuesday Evening Whist club were entertained this week by Miss Sara Whicher of Adams street. It was the first meeting of the season and a jolly time was had.

Members of Adams Chapter are to serve tea next Friday afternoon, at the regular reception of the Daughters of the Revolution in the State Society rooms, Colonial building, Boston.

One of the attractions after the holidays will be the tableaux to be given at Quincy Music hall under the auspices of the Woman's Guild of Christ church. Mrs. John Downes has charge of the arrangements.

Mr. C. Clifford Bradford and Miss H. Ware Stillman of Spear street have issued cards for an exhibition of burnt wood, Venetian iron, watercolor novelties and Raffia baskets, for Dec. 16, 17, 18 and 19, from two until nine.

A temperance meeting under the auspices of the Socialist club was held Sunday evening at Hancock hall. Representative James F. Carey of Haverhill was the speaker, and his remarks were frequenty applauded by the large audience present.

Quincy Music hall was full to overflowing Sunday evening at the grand union No-license rally, although five other largely attended meetings were held in different parts of the city. It is estimated that 200 to 300 were unable to gain admission to the hall, and that over 1200 were present.

According to Dr. E. P. Henderson, Inspector of Animals, there are no cases of the foot and mouth disease in Quincy. During the past few days he has inspected all cows in Quincy but finds no evidence of the disease. Quincy cows have however been exposed and it will be fortunate if they escape.

Mrs. James Nightingale was hostess at the matinee whist of the Granite City club Wednesday afternoon. Souvenirs for the best scores were awarded as follows: French gilt mirror, to Mrs. W. T. Sherman; silver candle stick to Mrs. W. W. Ewell; and silver spoon to Mrs. George T. Magee.

Thomas Lester, of Portsmouth, has been awarded the contract for the pedestal of the Fitz John Porter statue, at a bid of $7,000. It will be of Quincy granite and will weigh about 100 tons. The statue is to be modeled by John E. Kelley, and will cost $23,000, making the total cost of the monument $30,000. The unveiling is set for July 4, 1903.

The Hyde Park Gazette says, the multiplicity of candidates from the only city in the county for county custodian is evidently due to the fact that the balm of appointment was necessary in view of the fact that the Republican candidate for the county commissioner was defeated and something must be done to save the country.

The first games in the Norfolk County league were played Thursday evening at the rooms of the Granite City club between teams from that club and from the North Quincy club. On the whole the two teams split even. The Granite City club won at pool and whist and the North Quincy club at billards and bowling.

QUINCY POINT AND NECK.

There was a goodly number present Sunday evening at the Washington Street Congregational church at the No-license meeting. The address was by Rev. L. H. Austin, pastor of the church, who gave an able talk on the evils of intemperance.

A large casting of 38,000 pounds for the Fore River Company was teamed to the works Tuesday, requiring eleven horses. It halted in front of the Stone church during Monday night.

A barge of soft coal and a barge of washed coal arrived at Sheppard & Sons' wharf this week.

The vote of Ward Two for Mayor was Bryant 246 and Wilson 321, a plurality of 75 for Wilson. The vote by Precinct was: Bryant,—Precinct one, 94; Precinct two, 152. Wilson,—Precinct one, 147; Precinct two, 174.

A meeting to organize the Ward Two division of the People's Union has been called for Tuesday next, December 9. As this union is to be for the welfare of all the people, it is hoped that a widespread interest will be taken in it, and that there may be a large attendance at the opening meeting.

At this meeting, Mr. Pollard, who has been chosen one of the vice presidents of the Union will act as chairman. He is prepared to answer all questions concerning its aims and objects. He will define clearly the purposes of the People's union as a whole, and state some of the desired results for Ward Two.

The People's Union is established entirely apart from any church, creed or politics. It is to be by the people and for the people.

All the people, both men and women, are earnestly invited to be present at the Washington school next Tuesday evening to elect officers and hear the explanations which will be given.

John R. Graham retired on Thursday as one of the directors of the New England Trotting Horse Breeders' Association.

The registrars of voters met Thursday night and recounted the votes of Ward Two for Ward Councilman. The recount did not change the ultimate result. Both Councilmen Thompson and Whiton gained one each, and Newcomb lost two. Ward Two therefore will be represented by two Republicans and a Democrat

WOLLASTON.

Dr. and Mrs. Horace Mann Willard of the Quincy Mansion school entertained at dinner Thursday evening, Mrs. Florence Howe Hall, daughter of Mrs. Julia Ward Howe, who afterward spoke in Livermore hall on, "The Cardinal Points of Good Manners."

"Dramatic Art, past and present" will be the subject at the Unity club meeting on Friday evening Dec. 12, and Mrs. Wellington Record is to be the director. A paper upon Shakespearian drama and its setting will be read by Dr. Record and followed by scenes from "Merry Wives of Windsor" given by Mr. and Mrs. Walter E. Simmons, Mrs. Herbert Gurney and Mr. Loring. A paper upon The American play and its management by Mr. George W. Bennett will be followed by Mrs. Burton Harrison's comedietta "A Mouse Trap," given by Mr. and Mrs. Herbert Gurney. Music incidental to Shakespeare's plays will be sung during the evening. All are invited to become members of the club.

Mrs. Florence Howe Hall who was the guest of Mr. and Mrs. Horace M. Willard at the Quincy Mansion school Thursday evening, gave a most interesting lecture to the pupils on "Manners." Her subject was presented with grace and ease and was replete with personal reminiscences of the courtesies of famous people, and she quoted from Spencer and Emerson. She also quoted her mother, Mrs. Julia Ward Howe as having said," she could always judge the breeding of a lady by her conduct in a car." Mrs. Howe spoke of sympathy and helpfulness to others as strong fastors to good breeding. She dwelt upon the courtesy with which one should treat those in the humble walks of life. In concluding her talk, Mrs. Howe said to the young ladies that it was to them that the future generation would look for the code of manners.

Mr. and Mrs. Walter Howard D. Hunt, nee Hoyt, who were married late in October, are at home to friends after Wednesday, December tenth, at 179 Farrington street, Wollaston.

The parish meeting on Wednesday evening Nov. 26 at St. Chrysostom's church was well attended. An hour and a half was spent in an informal discussion of the proposed plan of moving the church. The following committee was appointed to investigate the whole question and report at the annual meeting in January: Mr. C. G. Lee, Mr. George Henry Page, Mr. Edward A. Lyman, Mr. Robert W. Whiteacre, Mr. Herbert H. Albee.

Through the courtesy of Mrs. George Soule, the Edward Hewitson associates met at her new home on Prospect avenue Saturday evening. There was a large number present as some of the college members were home on their vacations.

Lemuel Pitts, who has been spending Thanksgiving with his parents, has returned to his school in Chichester, N. H.

The Wollaston Congregational church was crowded Sunday evening with an audience which believes in No-license for Quincy. The chairman, Rev. Mr. Chase introduced the speakers: Mayor Bryant, Councilman N. G. Nickerson, Mr. Herbert Bailey and Rev. Mr. Webber. The speakers urged all present to use their influence so that the No-license vote this year will be larger than ever before.

Mrs. Watson Brasee is ill at her home on Grand View avenue.

W. S. Sayward of Wollaston has gone to Portland for a week on a business trip.

At the Wollaston Congregational church Sunday morning Rev. Mr. Chase preached a sermon to the parents on the needs of the boys and girls. He spoke of the gymnasium and playground as highly necessary to the youth of both sexes, and of church as the final salvation for all. This idea of doing something for the girls and the boys is Mr. Chase's hobby, which he has ridden during the past year with notable success.

Mr. John Thomas of Wollaston is building a house for his own occupancy on Standish avenue.

The friends of Mrs. William Washburn will be pleased to learn that she has returned to her home on Arlington street much improved in health after an absence of two months.

A horse attached to a wagon loaded with beer ran away on Hancock street near Beale street election day. The team was capsized and smashed and some of the beer was lost. The horse ran toward Quincy but was soon captured.

Inquiries as to the price of coal are numerous in Wollaston. Sheppard's agent was instructed Wednesday not to take any orders for two weeks. The people hardly realize that there is very little hard coal to be had even at $12 per ton.

There will be a Christmas sale of dolls of all shapes and sizes in the Unitarian vestry, Wollaston, this afternoon and evening, Dec. 6. Fine cake and candy also for sale.

The Wollaston Choral union met on Wednesday evening in the Unitarian vestry. After an enjoyable rehearsal ten new members were added to the roll.

Albert Boynton, who has been at the Massachusetts Homeopathic Hospital, East Newton street, Boston, for some time, is making good headway toward restored health.

Mr. and Mrs. Adolph Osgood left Thursday for a trip to Portland, Me.

Mrs. Lemuel Pitts of Highland avenue has gone to Denver, Col., to visit her son, Ralph Pitts.

The Wollaston W. C. T. U. will meet Tuesday, Dec. 9th with Mrs. E. D. Webber, 68 Winthrop avenue.

The Christmas sale of the Wollaston Methodist church opened Wednesday night with a large attendance. The tables were prettily decorated and were laden with useful and fancy articles. The tableaux given were much enjoyed, as well as the selections given by the occhestra.

The girls of the Quincy Mansion School were entertained Thursday afternoon at Livermore hall by Mr. George Marden with one of his characteristic talks.

The next meeting of the Wollaston Unitarian club will be on Tuesday December 9. Dinner as heretofore will be served promptly at 6.30. The speakers for the meeting are Mr. Conrad Reno of Brookline, who will talk on "Industrial Partnership." Mr. Reno submitted a bill to the last Legislature for "Industrial Arbitration," and Mr. Foster is the editor and publisher of the "Liberator" a labor publication. The meeting will be particularly interesting.

The "Barnstormers," assisted by the Buena Vista Footlight club of the Roxbury Universalist church, gave "Comrades," a drama in three acts, at the Wollaston Unitarian vestry, Thursday evening to a full house. All sustained their parts admirably, and the selections by the Wollaston orchestra were much enjoyed. In the cast were Mr. Hull as Royal Manning; Mr. Bowman as Matt Windsor; Mr. Arnold as Marcus Graves; Mr. Woodward as Simon Stone; Miss Whittemore as May Manning; Miss Baker as Bessie Bradley, Miss Hatch as Nancy Nipper.

ATLANTIC.

Mr. and Mrs. Charles Cherrington of Clivo street have gone to New York for a few days.

Miss Jessie Warren of Billings street gave a party in honor of her birthday Wednesday evening. Twenty-one of her young friends were present. After an early collation, games and music were introduced to help make a merry evening. Little Miss Warren received many pretty gifts.

Councilman Langelier was 29 years old on Saturday and it was an eventful birthday, as a seven pound daughter arrived at his house. Mr. Langelier is secretary of the Republican City Committee, and these are busy times with him. Congratulations.

Charles Carter of the U. S. Navy is visiting relatives in Atlantic.

Fred Burdett of Squantum street has moved to Medford, where he has accepted a position in the office of the Teel Wagon Co.

Miss Alice Coe of Billings street gave a sale of water color novelties Saturday afternoon and evening at her home. The sale was largely attended, the exhibition artistically arranged and eloquent of Miss Coe's talent, and originality in painting. Miss Emma Curtin presided at the refreshment table.

The Owls' whist club met Saturday evening with Mr. Walter Nichols of Botolph street. Prizes were awarded to Miss Helen Curtin and Mr. Clifford Snow, Miss Ethel Hill and Mr. Charles Hoxie. A business meeting was held after the serving of refreshments. Mr. Horace Jenkins was chosen president and Miss Edna Staniford treasurer. The next meeting will be held with Miss Mabel Reed.

The entertaining illustrated lecture of Rev. E. N. Hardy drew a crowded house at Music hall, Atlantic, on Sunday evening. Fully 400 were present. Mr. Charles Scammell rendered a cornet solo, and Charles Taylor assisted M. P. Hayward with the stereopticon.

The Compass Whist Club of Atlantic had their first meeting of the season Tuesday evening with Mr. and Mrs. James H. Churchill. The host seemed to be in a very happy frame of mind probably on account of the very flattering vote he had received during the day and the evening was passed in a very merry manner. After two hours of whist all sat down to a fine spread in the dining room. Mrs. Alonzo Priest and Mr. Charles L. Coe captured the prizes for the highest score, while Mr. and Mrs. Harry W. Read took the consolation prizes.

The Young Misses Aid Society will hold a fair in aid of the Quincy Hospital on Monday, Dec. 15th, afternoon and evening, at 11 Clive street, Atlantic.

Misses Catherine Mahoney and Nora Leary are spending a few days with friends in North Abington.

The many friends of Mrs. Chas. R. Safford will be pleased to learn that she is fast improving and will soon be able to go to her home from the hospital where she has been the past month.

The Atlantic base ball club gave a smoke talk at the home of Manager F. Cornish Wednesday to the friends who assisted them in their dance recently given in Music Hall, Atlantic. Among the invited guests were Cornelius Leary, John McKenna, Charles Lyons, John Nelson, Chas. Denily, Geo. Stevens, Wm. Barry and James Kerrigan.

The members of the Atlantic Methodist church held a two days' fair this week.

O'Neill, the faithful, of Ward 6, was feeling very much at ease when he was assured of Bryant's reelection.

Mr. and Mrs. William Moran of Hancock street are receiving congratulations upon the birth of a daughter, born Wednesday.

Mr. and Mrs. Wm. Meaney and child of Lynn were the guests of her mother, Mrs. John Whalen of Squantum street over Sunday.

Ground is being broken on Clive street for a new house and when this is completed there will be only one vacant lot on the street.

The Smart Set whist club met with Miss Maud Gray of Botolph street, Thursday evening. From a dish of innocent sawdust each guest helped herself to a large cherry, to which was attached a card bearing table and couple number, and artistically illustrated in pen and ink by Miss Gray. Prizes were taken by Miss Ruth Bassett, Miss Gertrude Hall; Miss Corinna Wilde and Miss Laura Hall. Supper was served at the close of the game.

MILTON.

The funeral of Mrs. Caroline Leslie Field, daughter of Mr. Seth D. and Mrs. Adeline D. T. Whitney and widow of Mr. James Field who died Dec. 1, was held at 11 o'clock Thursday morning from the residence of Mr. T. P. Whitney on Adams street. The services were conducted by Rev. Dr. J. P. Dole of Jamaica Plain assisted by Rev. Dr. William Andrews of Gilford, Ct. The burial was in Milton cemetery.

Mrs. John Graham has returned from a visit to the White Mountains.

Arthur M. Gardner left Tuesday for California for his health. A number of his friends accompanied him to Boston to see him off and wish him a return of good health.

The alarm from Box 451 at 3.30 P. M. on Tuesday, called the department across the river to the Boston side.

The ladies of the East Milton Congregational church held their annual entertainment and sale Wednesday evening at Ellsworth hall. The affair was well attended and a larger part of the articles were sold.

The firemen's annual ball will be held Friday evening, Jan. 16.

J. C. Jacoby, superintendent of schools, has moved into a new house on Belcher circle.

The large stable on the Dustin estate was torn down this week to make room for improvements.

Mr. Harding and others will speak at the smoke talk of the Thursday Evening club next week. The club goes to Charlestown Dec. 15 and gives an entertainment at the Sailors' Haven.

Malcom McPhail has gone to his home in New Brunswick for the winter.

Joseph H. Hall of Milton was best man on Thursday evening at the Wheelock-Alden wedding at Ashmont.

DOWNS AND PARK.

Mr. G. W. Jackson of Elm avenue has returned from his trip to Nova Scotia.

Mrs. J. J. Hirtle of Beach street has been visiting relatives in Weston for the past week.

Hon. George A. Marden of Lowell, and of the U. S. sub-treasury at Boston, gave an address on "The Money of our Country," at the Quincy Mansion school on Thursday afternoon. After which he was entertained at dinner by Dr. and Mrs. Willard.

TO CURE A COLD IN ONE DAY. Take LAXATIVE BROMO QUININE TABLETS. All druggists refund the money if it fails to cure. E. W. GROVE'S signature on each box 25c.

SOUTH QUINCY.

The first trial of the new apparatus at South Quincy, built to deposit vault and cesspool matter in the public sewer was made on Wednesday. It worked to perfection.

Should Dr. Todd accept, he will not necessarily leave Quincy or resign his pastorate, but may resign when his duties increase.

The No-license rally in Doble's hall Sunday afternoon was well attended. Mr. George Forsyth presided and after a short address introduced the speakers, John D. Mackay, Esq., Supt. of Schools Parlin, Rev. James Todd and Rev. W. W. Barr.

An alarm was sounded from Box 136 at 1 o'clock Sunday for a slight fire in McDonnell's block on Water street, near the corner of Quincy street.

The block is occupied by stores on the street floor, and the upper floor as a dwelling. The fire started in the tenement occupied by a Mrs. McCarthy, and was probably caused by a cigar or cigarette coming in contact with a curtain. The fire was extinguished before the department arrived with a loss that will not exceed $5.

Mr. Joseph Foy, employed as a stonecutter at the Portsmouth Navy Yard, N. H., fell 40 feet from staging on Monday and died at the hospital a few hours after. Mr. Foy was a former resident of Quincy and was buried from his brother's house No. 117 Cranch street, Quincy. Mr. Foy was 28 years old and unmarried.

A special service in memory of St. Andrew will be held at the Water street Presbyterian church Sunday evening at 7 o'clock. The Clan McGregor and Loyal Ladies will attend the service in a body.

The fire which destroyed the Joseph Adams estate Thursday morning was one of the worst that the Quincy firemen ever had to contend with. Firemen were kept busy all day turning over the hay and extinguishing the smouldering fires and it was not until night that their labors were ended. Wards teams came out and carried away the partly burned cows and horses about 5 P. M.

The Quincy Association football club will journey to Lynn to play the Lynn football club on Saturday. The Quincys played the Lynns on Ward Three playground and defeated them 5 to 1. The Lynns claimed that they were minus four of their best players, owing to sickness, so the return game ought to be close. The Quincys are confident of upholding their championship name and no doubt there will be some hustling. A large number of followers are going to Lynn to root for Quincys, who have not met defeat this season; they want to have a clean record at the end of the season.

A new departure in the method of conducting its mission work in New England was undertaken by the Presbytery of Boston at its meeting in the First Presbyterian church, Roxbury, Monday. For several years this work has not been under the supervision of a superintendent, and it has been found necessary to appoint to the position a clergyman who can give the enterprise his care and attention. The choice of all the members of the Presbytery was the Rev. James Todd, pastor of the First Presbyterian church of Quincy, and he was appointed to the position. The Rev. McLeod Harvey has accepted a call to the First Presbyterian church at Worcester.—Herald.

Dr. Todd, should he accept of the office to which he has been elected, will bring to it a rich experience in executive missionary works which is most valuable. He was for two years a synodical missionary in Wisconsin; five and a half years chairman of home missions in the largest missionary Presbytery in the State of Michigan and was serving a second term as chairman of Synodical home missions in Michigan when he accepted the call to Quincy where his work has been crowned with success. He served an apprenticeship of seven and a half years as a pioneer missionary on the western frontier.

WEST QUINCY.

Every available seat was occupied Sunday afternoon at the No-license meeting in the Swedish Baptist church, and considerable enthusiasm was aroused. The addresses which were made in the Swedish language were by Rev. J. A. Bernhard, Rev. J. A. Bjork, Rev. H. Hanson and Rev. A. Swanstrom.

A meeting under the auspices of St. Mary's Total Abstinence Society was held at St. Mary's hall, and addresses of Rev. A. F. Roche, Rev. Dr. John T. Mullin, and ex-Aldermen John T. Shea of Cambridge did much to keep Ward Four in the No-license column. The attendance was large.

WANTED.

BOARD for an elderly gentleman in private family without children.
Address, G. A. L.,
103 Melville Avenue,
Dorchester.
Dec. 6. tf

GIRLS WANTED

FOR LIGHT HOUSEWORK in Wollaston.
Apply, MRS. M. AGNEW,
327 Newport Ave, Wollaston.
Nov. 22. 1m

TO LET.

LARGE Front Furnished Rooms. Furnace heat and bath. Near depot. Suitable for two persons.
147 Upland Road.
Quincy, Nov. 8. tf

To Let or For Sale.

MODERN HOUSE, 8 rooms, bath, furnace, hot and cold water, etc. 8,000 feet land, over 150 feet frontage. Corner Central avenue and Belmont streets, on the Heights.
Terms of PERCY L. DAVIDSON,
4 Marion street, Wollaston.
Nov. 8. 5w

NATIONAL MOUNT WOLLASTON BANK.

The Annual Meeting of the Stockholders of the National Mount Wollaston Bank of Quincy, will be held at their Banking Rooms, on TUESDAY, January 6, 1903, at 3.30 o'clock P. M., for the election of Directors and the transaction of any other business that may legally come before them.
HORACE F. SPEAR, Cashier.
Quincy, Dec. 6. 5w

THE NATIONAL GRANITE BANK.

The Annual Meeting of the Shareholders of the National Granite Bank of Quincy, Mass., will be held on TUESDAY, January 13, 1903, in the Banking Rooms, at 3.30 o'clock P. M., for the election of Directors and the transaction of any other business that may legally come before them.
R. F. CLAFLIN, Cashier.
Quincy, Dec. 6, 1902. 6w

NEW STORE TO LET

WITH STEAM HEAT.

Or a CAPITAL BUSINESS OFFICE.

IN The remodelled Patriot Building, opposite Hotel Greenleaf, Quincy, a new store 14 x 30. Large show window, steam heat, sanitary arrangements, etc. A very desirable location. Apply to GEORGE W. PRESCOTT, Patriot Office, 1424 Hancock street. Oct. 25-tf plo

Quincy Boy Injured.

The following letter received by the Ledger tells of an accident to a well known Quincy boy while in Canada. Mr. Paterson has been active in the management of the South Quincy and Fore River base ball teams and other sports in this city, and friends will be sorry to learn of his injury.

Milestone, Assiniboia, Canada,
Nov. 27, 1902.

Editor Quincy Daily Ledger:

A young man from your city was injured Nov. 26, and as I do not know his relatives' address, possibly they can be notified through your paper. How I got your address was, I found a number of Ledgers that he had received from his home, as he said, and am writing you this note to inform you of the young fellow's misfortune. His name is Arthur H. Paterson.

Perhaps I had better go into detail so you can get the right information. Last evening, Nov. 26, we intended to move our outfit from Moosejaw to Milestone, and he and a friend got off the train intending to go over to the store to purchase some supplies. Young Paterson got off the train safely, but his chum, named Peterson, slipped under the wheels. Paterson, never thinking of his own life, jumped to aid his chum, but was caught by an outgoing train and hurled many feet in the air. We thought he was killed, but he miraculously escaped death, and examination shows no broken bones. If he is not injured internally we believe he will pull through.

The boys in the outfit feel very blue over the accident, as the two fellows who were injured, were the general favorites along the whole division. Peterson lost one leg but would have lost his life had it not been for the quickness and bravery of his chum.

Kindly insert an item in your paper to his parents may be able to know about him. I shall telegraph you if he is in a very dangerous condition. He will not want for money or care, as the boys in the outfit will save his life if money can do it.

The accident came unfortunately for him as he had just been promoted to the position os assistant foreman of the bridge department. Thanking you kindly for this favor, I remain, yours respectfully, M. Murphy.

Holiday Suggestions.

A joy forever! Artistic and lovely are the new Gas, Electric and Oil Table Lamps with the new Austrian and French Shades, as shown by Messrs. McKenney & Waterbury, 181 Franklin street, Boston, Mass.

TREMONT :- THEATRE.
Boston.
FOUR WEEKS
BEGINNING MONDAY, DEC. 1
Matinees Wednesday & Saturday.

ANOTHER HENRY W. SAVAGE SUCCESS!

The Famous Opera
By GEORGE ADE
(of "Fables in Slang" Fame)

SULTAN
OF
100 PEOPLE 100 **SULU**

And the Sultan's Host of
BEWITCHING WIVES.

Frolic of Melody and Mirth by America's Greatest Humorist.

Seats Selling for the Entire Engagement.

FAIR AT WOLLASTON for the benefit of The C. C. B. F.
Congregational Vestry,
TUESDAY, Dec. 9, '02,
From 3 to 10 P. M. Supper, 5.30 to 7.

Domestic Table, Art Table, Fancy Table, Handkerchief Table, Doll Table, Cake Table, Candy and Lemonade, Fish Pond, Art Gallery.

Admission, : : 10 Cents.
Dec. 6, 1902. 13t p-lw

MISS H. MATSON,
Ladies' Fine Dressmaking and Tailoring.
PERFECT FITTING GUARANTEED.
Rooms 16 and 17 Durgin and Merrill's Block, Opposite Ledger Office, Quincy.
Nov. 22. 3mos.

27 WAISTS.
Marked to Close at Once.

We have taken all the odd Waists of the styles which we can get no more of and marked them all at one price—

$2.98,

These Waists have been $3.49, $3.98, $4.49, $4.98 and $5.98. We have every size today in some of the above styles, including a full line of *White Wash Silk Waists*

D. E. WADSWORTH & CO.,
The Shirt Waist Store,
QUINCY, MASS.

NATIONAL MT. WOLLASTON BANK.

REPORT of the condition of the NATIONAL MOUNT WOLLASTON BANK, at Quincy, in the State of Massachusetts, at the close of business, November 25, 1902.

RESOURCES.

Loans and discounts,	$465,423 28
U. S. Bonds to secure circulation,	137,500 00
Stocks, securities, etc.,	14,900 00
Other real estate owned,	9,892 00
Due from approved reserve agents,	87,860 42
Checks and other cash items,	1,117 18
Notes of other National Banks,	4,775 00
Fractional paper currency, nickels, and cents,	133 48
Lawful money reserve in bank, viz.: Specie,	25,089 55
Redemption fund with U. S. Treasurer, (5 p. c. of circulation)	6,875 00
Total,	$753,565 91

LIABILITIES.

Capital stock paid in,	$150,000 00
Surplus fund,	50,000 00
Undivided profits, less expenses and taxes paid,	37,760 33
National bank notes outstanding,	133,800 00
Due to Trust Companies and Savings Banks,	14,739 62
Dividends unpaid,	60 00
Individual deposits subject to check,	367,193 46
Certified Checks,	12 50
Total,	$753,565 91

State of Massachusetts, County of Norfolk, ss.

I, HORACE F. SPEAR, Cashier of the above-named bank, do solemnly swear that the above statement is true to the best of my knowledge and belief.

HORACE F. SPEAR, Cashier.

Subscribed and sworn to before me this 29th day of November, 1902.

CLARENCE BURGIN, Notary Public.

Correct—Attest:
GEORGE H. FIELD,
HENRY M. FAXON,
HORACE B. SPEAR,
} Directors.
Dec. 6. 1w

THE PLACE TO BUY ARTISTIC ELECTRIC LIGHT, GAS and OIL FIXTURES
We Have The Largest Assortment of LAMPS and FIXTURES in New England
Call and See Them or Send Catalogue for Prices
WE LIGHT THE WORLD
McKENNEY & WATERBURY, 181 FRANKLIN ST. BOSTON

SOUTH QUINCY
Department Store.

We are headquarters for Pure GROCERIES, Choice MEATS, POULTRY, etc. Quincy Agents for the LAWSON PINK Canned Goods. We carry all of the leading brands of FLOUR including King Arthur, Pillsbury's and Diamond.

Our D

ALL GOODS WILL BE DELIVERED FREE AT RESIDENCES IN QUINCY.

John H. Pray & Sons Co.

Oldest and Largest Carpet House in New England

EXCLUSIVE DESIGNS IN

Wilton and Brussels Carpets
Oriental and Domestic Rugs
Upholstery Fabrics

We have the largest stock in Boston, and show an endless variety of all grades of carpets and draperies. Prices always moderate.

John H. Pray & Sons Co.

Pray Building, Washington St., opp. Boylston
Boston

Represented in Quincy by Mr. Otho A. Hayward; in Wollaston by Mr. W. J. Wellington

Carpets, Rugs, Mattings.

The most delightful patterns of Service Carpets you have ever seen. Carpets that are made on honor and will give universal satisfaction. Prices to suit your purse, from 35c. to $1.00 per yard. Hundreds of the newest colorings and latest designs in made up Carpets with borders.

China, Japanese and Prarie Grass Mattings, Rugs, Art Squares, Hassocks, Carpet Remnants, etc.

Measures taken. Carpets laid.

A better assortment and lower prices on Popular Priced Carpets than can be found in Boston's largest stores.

You can buy anything for your house at this store on the Cooperative plan of paying.

HENRY L. KINCAIDE & CO.,

New England's Lowest Priced Furniture Store.
Hancock Street, Quincy.

We keep open Monday, Friday and Saturday Evenings.

REMOVAL SALE.

To Reduce Stock Before Removal, We Offer $20,000 Worth of
Framed and Unframed -- PICTURES At Half Price.
Unusual Opportunity.

SOULE ART CO.,
338 Washington Street,
Near Old South. Nov. 29-6w

GO TO
I. FREEMAN & CO.,
If in need of a
Suit of Clothes
OR AN
Overcoat.

A full line of Foreign and Domestic Woolens, first class workmanship and all the latest styles, sure to give you the best satisfaction. Give us a trial and see.

Also Ladies' and Children's Garments.
A FINE LINE OF
CAPES, SKIRTS AND UNDERWEAR.
Cleaning Pressing and Dyeing
A SPECIALTY.

I. Freeman & Co.,
Corner Brook Road and Water St.
Quincy, Nov. 29. 1-3m

TO LET.

Rear of 1459 to 1479, Hancock Street.

Office with room connected. Could be used for office and sample room, 580 square feet floor space, very high studied; city water, wash room and closet.

Room 33-20 feet, adapted for light manufacturing; good light, city water, washroom and closet.

Building with city water, two horse stalls, good light; could be used for stable or storage, 51x20 feet, attic above.

Room—40 x 100 ft., excellent light, elevator, closet, washroom, steam heat and power, one of the best rooms for manufacturing in the city.

Storage—I have 10,000 sq. ft. of floor space, with individual rooms for storing goods of different kinds.

FOR SALE.

Goddard Buggy—Built by Tirrell & Sons, all hand made. Price $325.00; now $225.00.

Coal or Junk dealers wagon, built by same firm. Price $225.00; now $125.00.

Upright Steam Boiler, almost new, 25 H.P. This is a great bargain. $125.00.

Tank 500 gallons, with brass pipe coil for heating water, been used but two months, $50.00.

Also lot of shafting, hangers, pulleys, etc.

SINGER SEWING MACHINES.

One new and two second-hand. These are only fit for heavy work like sail-making, harness or carriage work or where heavy stitching is required.

For all information apply to

FREDERICK W. TIRRELL,
TRUSTEE.
On the Premises.

Quincy, Sept. 20. tf

Desirable Houses
AT LOW PRICES.
F. O. ELLIS,
School Street, Braintree.
Sept. 6. po-tf

SUNDAY SERVICES.

28th SUNDAY AFTER TRINITY.

Church services are inserted in this paper without charge, but none will be accepted to run until further order. A notice should be sent each week even though it is but a renewal. Give subject and special services when possible. Let all churches be represented—Eds.

FIRST UNITARIAN CHURCH—Rev. E. C. Butler pastor. Morning service at 10.30. Preaching by pastor. Sunday School at 12 M.

UNIVERSALIST CHURCH, Washington street—Rev. Merrill C. Ward pastor. Residence, 18 Ashmont street, Dorchester. Service of divine worship at 2.30 P. M. Subject: "Across Life's Paths." Sunday School at 3.45 P. M.

CALVARY BAPTIST CHURCH, Franklin street,—Rev. William Alva Brady, pastor. Residence 25 Pleasant street. Preaching at 10.30 A. M. Bible School at 11.45 A.M. Y. P. B. U. at 6 P. M. Evening service at 7 o'clock. Prayer meeting Friday evening at 7.30.

FIRST PRESBYTERIAN CHURCH, Water and Quincy streets.—Rev. J. Todd, D. D., pastor. Service at 10.30 A. M. Subject: "The Power of a Secret." Sunday School and pastor's Bible class at 12 M. Junior C. E. at 3 P. M. Senior Christian Endeavor at 6 P. M. Evening service at 7; special service in memory of St. Andrew. The Clan McGregor and Loyal Ladies will attend in a body.

METHODIST EPISCOPAL CHURCH, WEST QUINCY—Rev. David L. Martin, Ph. D., pastor. Morning service at 10.30 followed by holy communion. Sunday School at 11.45. Epworth League at 6.15 P. M. Preaching at 7 o'clock by Rev. Jesse Wagner of Wollaston.

WOLLASTON UNITARIAN CHURCH—Rev. Frank Wright Pratt pastor. Morning service at 10.45. Preaching by the pastor. Sunday School at 12. Young People's Religious Union at 7. All are cordially invited.

CONGREGATIONAL CHURCH, WOLLASTON—Rev. Edward Abbott Chase minister. Morning service at 10.45. Preaching by the Rev. C. F. H. Crathern of South Braintree. Sunday School at 12.15 P. M. Junior Y. P. S. C. E. at 3.30 P. M. Senior Y. P. S. C. E. at 6.30 P. M.

WOLLASTON BAPTIST CHURCH—Rev. Edmund D. Webber, pastor. Morning service at 10.45 A. M. Preaching by the pastor. Subject: "The Servant as his Lord." The ordinance of the Lord's Supper will be observed at the close of the morning service. Sunday School at 12.15. Young People's service at 6.30 P. M. At 7.30 P. M. Rev. T. S. Barbour will give the third lecture in his course on missions. Subject: "China and the Chinese."

WOLLASTON METHODIST CHURCH, corner Beale and Safford Streets,—Rev. Jesse Wagner, pastor. Residence, 78 Lincoln avenue. Nov. 8. Short sermon and Lord's Supper at 10.45. Sunday School at 12.10. Epworth League meeting led by Rev. Mr. Tarbox at 6 P. M. People's service at 7 o'clock. Sermon by Rev. Mr. Tarbox of West Quincy.

MEMORIAL CONGREGATIONAL CHURCH, ATLANTIC—Rev. J. H. Whitaker, pastor. Morning service at 10.45. Sermon by the pastor. Subject: "Lifting up the Son of Man." Sunday school at 12 M. At 7 o'clock Salvation Army service conducted by Salvation Army captains. You are cordially invited.

ATLANTIC METHODIST CHURCH, corner Newbury avenue and Squantum street. Rev. Arthur Wright, pastor. Morning service at 10.45 o'clock. Sermon by pastor. Subject: "Commandment Eight." Sunday school at 12 M. Epworth League at 6 P. M. At 7 o'clock, song service led by chorus choir, cornet and cello. Brief sermon by pastor. Subject: "Some great thing." All seats free. Every one invited.

The increasing business of the Quincy steam dye house is another example of success of college young men in business. Mr. Warshaw has long done good work but the business needed a little advertising and push, which his son is imparting.

—At Dedham, Wednesday, decrees for divorce were granted Chester O. Keene of North Weymouth and Annie M. Buttrick of Norwood. The case of Frederick G. Steiner of Brookline is being contested.

—Ex-Speaker Reed, who has been sick in Washington since Tuesday last, is in a critical condition. As a result of kiduey complication, uremic poisoning has developed, and on this account the worst is feared. He was unconscious some of the time on Thursday afternoon.

THE NEXT MORNING I FEEL BRIGHT AND NEW AND MY COMPLEXION IS BETTER.

My doctor says it acts gently on the stomach, liver and kidneys and is a pleasant laxative. This drink is made from herbs, and is prepared for use as easily as tea. It is called "Lane's Tea" or

LANE'S FAMILY MEDICINE

All druggists or by mail 25 cts. and 50 cts. Buy it to day. Lane's Family Medicine moves the bowels each day. In order to be healthy this is necessary. Address, Box 290, Le Roy, N. Y.

The Quincy Patriot.

SATURDAY, DECEMBER 6, 1902.

WEEKLY ALMANAC.		Sun Rises	Sets	Full Morn	Sea. Eve,	Moon sets
Saturday,	Dec. 6,	6 58	4.12	3.15	3.30	10.25 P.M
Sunday,	" 7,	6.59	4.12	4.00	4.30	11.25 "
Monday,	" 8,	7.00	4.12	4 45	5.15	12.03 A.M
Tuesday,	" 9,	7 01	4.12	5.45	6.00	12.26 "
Wednesday,	" 10,	7 02	4.12	6.50	7.00	1.31 "
Thursday,	" 11,	7.03	4.12	7.30	8.00	2.38 "
Friday,	" 12,	7.04	4.12	8.30	9.00	3.48 "

First Quarter, Dec. 8th, 1.26 A. M.

This Week's Temperature.

The noon temperature of the week, taken at Pettengill's jewelry store, is compared below with that of last week and the same day of month for three years:

	This Week.	Last Week.	In 1901.	In 1899.	In 1897
Sunday,	50	40	32	46	32
Monday,	38	57	44	46	35
Tuesday,	47	53	51	55	35
Wednesday,	46	43	36	54	35
Thursday,	42	38	30	56	37
Friday,	28	40	24	35	54
Saturday,	—	38	28	38	40

Note and Comment.

Over 25 miles of street railway in our city. Evidently, Quincy covers considerable of this earth.

This will probably be known in the future as the age of microbes. Now one has been discovered which destroys glass.

One year of license is usually enough, and a bitter experience. Fitchburg which voted Yes 80 majority last year turned about and gave 126 majority against license.

While the Boston papers are commenting unfavorably upon the extravagant expenditure of money by the Aldermen of Boston for hack hire it might be well to mention that up to date the Quincy City Council has expended but $94 out of the $150 appropriated for that purpose.

The No-license people of Quincy are to be congratulated on the vote of Tuesday. Not alone because they carried the city 2604 to 1346, but the fact that the No vote gained more than the Yes vote, that more than one-half (2604) of all those registered (4925) voted No.

Some have envied John L Sullivan and other pugilists, the large stakes they sometimes win, or are reported to have won. A liberal discount can usually be made. But riches which come quickly go quickly, and now Sullivan is in bankruptcy with only two suits of clothes as assests.

Mr. Wilson is also to be congratulated on his excellent run. With the exception of Mayor Adams who received 1888 votes one year, no Democratic candidate ever received as many votes for Mayor as were given Mr. Wilson. He also carried as many wards of the city as his successful rival, and six precincts where his rival carried but five. Quincy is a Republican city by nearly 1,000 at State elections, so that it is always an up-hill fight for any Democratic candidate.

Wollaston Foot Ball Team.

The foot ball season is over and it is unfortunate that it should end with two disappointments for the Wollaston team after so good a showing as was made in the first eight games.

The season has been a success from every stand point. It has been an attraction to hundreds of people. It has drawn from every section of the city and demonstrated that athletic teams can be run successfully in Quincy. If properly supported there is no reason why we can't have a better season next year than we have had this year. The small surplus left in the treasury will be devoted to a dinner for the players. They have certainly earned it.

SUMMARY OF GAMES.

Hingham A. A.,	0	Wollastons,	28
Porter A. A.,	0	Wollastons,	12
Hyde Park A. A.,	0	Wollastons,	6
Boston Y. M. C. A.,	12	Wollastons,	12
Tufts, '05,	0	Wollastons,	12
Linwood C. C.,	0	Wollastons,	16
Carrolton School,	5	Wollastons,	30
Ayer A. A.,	5	Wollastons,	0
Scrub,	7	Wollastons,	29
Totals,	29		145

November Court Business.

The report of Probation Officer Francis A. Spear shows that there were 88 criminal cases before the district court during the month of November. Of this number 42 were for drunkenness; 5 for assault; 8 for disturbing the peace; 3 each for bastardy and larceny; 4 for neglected children; 2 each for violation of by-laws and cutting shade trees; 1 each for assault on an officer, conveying mortgaged property, cruelty to animals, habitual school offence, lewdness, malicious mischief, neglecting to send child to school, rape, stubborn child, selling milk below standard, threat and tramp. There were also five liquor cases.

Telephones Out of Commision.

A wire leading to a telephone junction box at the corner of Copeland and Common streets became crossed with an electric power wire Saturday afternoon. The cable was burnt out, which put out of commission the trunk lines of the Southern Massachusetts Telephone Co. leading from Brockton and places south to Boston.

A number of local telephones in the West Quincy district were also put out of working. A gang of telephone men were sent to remedy the trouble, but it was not until after several hours' work that through lines were in working order again.

Not to Move.

A newspaper rumor has it that the Mellen Bray Co. of Wollaston has been absorbed by the United Shoe Machinery Co. This might be bad news for Quincy, if true, but a prominent member of the corporation says that the outside public seemed to know more about the corporation than those inside.

It is unlikely that the present plant at Wollaston will be vacant at any event and it is quits possible that the whole plant of the United Shoe Company may come to Quincy instead of Beverly. Wollaston is more accessible to Boston, and there is an opportunity to enlarge the acreage of the Tubular Rivet work.

Extra Saturday Trains.

Owing to the heavy travel to Boston on Saturday nights, the N. Y., N. H. & H. R.R. run two extra trains each way between Quincy and Boston. Both inward and outward trains run express between Quincy and Boston. As the trains run as extras there is no schedule time advertised for their leaving. The inward trains, however, run just before the trains leaving Quincy at 7.12 and 7.39 P. M. and the outward trains leave Boston about 10.20 and 11.20 P. M., or a few minutes before the regular trains. The railroad has also found it necessary for some time to run the 1.28 and 2.28 outward trains in two sections.

Wollaston Unity Club.

"Count Tolstoi" was the subject discussed at the Unity club, meeting last week. President Parlin introduced Rev. Mr. Pratt as the director in charge of the program.

Mr. Pratt gave a forcible earnest talk on "Tolstoi the Man." He traced the growth of Tolstoi's mind and soul during his youthful days. He was a bashful, morbidly egotistical lad, a deep thinker concerning the problems of life. Although a nobleman he found true happiness in leading the life of a peasant. He is today the greatest living liberal.

The wonderful work he did in alleviating the sufferings of the poor in Russia during the famine of 1891-92 will long be remembered. He has the sublime courage to follow literally the teachings of Jesus of Nazareth.

Miss Thomas with her violin pleased all with her rendering of Nevin's "Gondoliers" from A Day in Venice, accompanied by Mrs. Alma Faunce Smith. For an encore she played "The Venetian Love Song.

Miss Mary A. Sayward of the Cranch school treated "Tolstoi the Novelist and Mystic."

"After showing the high place the Russian novel holds in literature today the speaker named Tolstoi as the first true Russian novelist. He is the personification of the new Russia. His writings may be grouped in four parts, first, his early manner in which are "The Cossacks" and Sketches of Sevastapol; second the great novels "War and Peace" and "Anna Karenina;" third, the later short stories and dramas "The Kreutzer Sonata," "The Death of Ivan Illitch" and "The Power of Darkness" and fourthly, the religious writings, "My Confession," "My Religion Resurrection and "The Commentary of the Gospels. Tolstoi's mind is that of a Mystic, a dreamer who finds no satisfaction in life except it be lived in humility and meekness of body and spirit.

Miss Thomas's second selection was the first movement in E minor of a symphony by Emil Ljogren.

Mrs. Wilson Marsh considered "Tolstoi the Social Reformer." He is a great moral teacher, taking as his theme "Resist not evil." The pomp and splendor of life have no attractions for him, it is the life of nature, the peasants life that appeals to his great mind.

A nobleman, he has lived with his peasants since 1892 he has established free schools and led the down trodden masses of Russia upward out of the chaos of darkness. He is the prophet of Russian Renassance.

Editor Page read the third edition of the "Flashlight."

The $35 prize conundrum contest created much excitement. The awarding of the prizes was not approved of since not a man received one of the seven prizes. The issue was fairly interesting, the bright spot being "An Advertisement" (not as yet paid for) of a popular breakfast food.

At the close of the meeting President Parlin announced a paid membership of 103. The next meeting is Dec 12; subject "Dramatic Art past and present;" director Mrs. Wellington Record.

Mrs. Katherine Lapham.

The death of Mrs. Catherine M. Lapham, mother of Frederick Lapham of the City Employment office, removes from our midst a noble, industrious woman, who was always ready to help in time of died, particularly when the call was made for volunteers to prepare hospital garments at the time of the Spanish war, by the Woman's Relief Corps, 103. She went forward, did all the cutting and overseeing of the making the same.

She was almost three weeks at the Quincy City Hospital and spoke of the kind treatment she received a few days before she died, but being in poor health the past four years, she was not able to battle with pneumonia.

Her funeral took place from residence of her oldest son, Mr. E. G. Sanborn on Sunday afternoon at 2 o'clock, Rev. Julian Johnstone of the St. John's church, read prayers over the body. Interment was in Dorchester. Much sympathy is felt for her youngest son Frederick, as he was always her constant companion, and deprived himself of many pleasures for the sake of being with his mother. Two sons, Frederick and George, and one daughter, Agnes, survive her.

Granite City Club Expands.

A special meeting of the Granite City club was held Saturday evening to take action on enlarging the quarters of the club. After some discussion it was voted to take the room on the upper floor now accupied by the Master Builders Association. It is proposed to cut an archway from the present parlor of the club to the new room, which will probably become the parlor. The need of larger quarters has been made necessary by the large increase in membership during the past year.

The club now numbers 114 members and has several applications for membership awaiting action. It is the only business men's club in the city proper, and numbers among its members nearly all the business men of the city.

K. & L. of Honor.

At the regular meeting of Maple Lodge held Wednesday evening in Wilson's hall the following officers were elected for the ensuing term:

P. P.,—Thomas Hewson.
P.,—Emma E. Marnock.
V. P.,—C. Alice Litchfield.
Secretary,—Mary A. H. Crane.
Financial Secretary.—M. Lizzie Furnald.
Treasurer,—Charles Crane.
Chaplain,—A. Cora Curtis.
Guide,—Christina Tirrell.
Guardian,—Samuel Oxford.
Sentinel,—G. N. Reed.
Pianist,—Effie L. Rhines.
Trustees,—Mary A. Fox, W. H. Cobb, Quincy Tirrell.

City Council.

The City Council took important action at its meeting Monday evening looking toward the construction of the Metropolitan parkway from Hancock street, Atlantic, via Quincy bay shore; Merrymount park and the Furnace brook valley through the Willard school grounds to the Blue Hills reservation. The State has already made all the takings, and now the Mayor is authorized to petition the Legislature to make appropriation for construction.

Councilmen Fallon, Gassett, Langelier and Meyer were absent.

The following jurors were drawn: John F. Merrill, William E. Howe, Michael F. O'Brien, E. Frank Mitchell, Stephen B. Little and Patrick P. Burke.

The Mayor sent a communication from the Board of Health stating that its appropriation for contagious diseases was exhausted.

Laid on the table until later when an order was offered authorizing the treasurer to credit to appropriation for contagious diseases the amount received from the State on smallpox cases. To Finance committee.

The Mayor announced the appointment of John C. Porter, A. H. Maxwell and Walter H. Cobb as constables. Confirmed.

The New England Telephone Co. petitioned for permission to attach wires to poles on Winthrop avenue. Laid on table until later when order was offered.

John Fletcher petitioned for refund of taxes paid on property not owned by him. To Finance Committee.

The Committee on Finance reported favorable on the order transferring $175 in the Police department. Rules suspended and order passed.

The same committee reported order appropriating $940.35 to pay bills of 1901 of the Poor Department. Ordered to a second reading.

The same Committee reported order for $300 for fuel for the Fire department. Ordered to a second reading.

The same Committee reported orders refunding $2 poll tax to Lemuel K. Hirtle, and $33 for tax title to John H. Dinegan. Ordered to a second reading.

The Committee on Streets reported upon the following orders, all of which were accepted except where noted:

Reference to next Council on order for $700 for paved gutters on Lincoln avenue.

Leave to withdraw, on the extension of Brook street under the railroad track. Upon motion of Councilman Nickerson this was referred to the next Council.

Granting permission to New England Telephone Co. to attach wires to poles of other companies. Took second reading.

Granting location to the street railway for a location for tracks from Washington street to Saville street. Took second reading.

Granting New England Telephone Co. relocation of poles on Coddington and Sea streets and Quincy avenue. Ordered to a second reading.

Leave to withdraw on petition to lay out Belmont steet.

No legislation necessary on abolishing grade crossing.

Reference to Finance Committee on bill for edgestones.

Granting Old Colony street railway permission to use lighter rail on Quincy Point bridge. Rules suspended and order passed.

Reference to next Council, on laying out of Cottage avenue, Charles street, Smith street, Morton street, Franklin avenue, extending Buckley street. Paved gutters on Independence avenue, extension of Quarry street, acceptance of Federal avenue, widening East Howard street, $700 for Prospect street, and $800 for Edwin street.

The committee on Public Buildings reported no legislation necessary on the order authorizing the Mayor to advertise for proposals for lease of reservoir as an ice pond.

The same committee reported reference to next Council on order for $500 for public scales in City Square.

The Committee on Legislative Matters reported an order authorizing the Mayor to petition the Legislature for $200,000 to build the Parkway on location secured in Quincy. Adopted.

The City Solicitor gave a verbal opinion on the matter of damages by abolishing the nuisance at the corner of Washington and Chubbuck streets.

He said it was a question of fact rather than law. If it is a nuisance it will have to be abated. If the work is carried out in such a way to damage land the city will have to pay. You cannot take private land for public purposes. It might be constructed so it would be a damage. He would suggest that the Commissioner consult with the Solicitor as he went along with the work.

Councilman Adams asked if pipe was put under the brook and the property benefitted if betterments could not be paid.

The City Solicitor should say not. The city had no authority to assess betterments for draining land. If land became more valuable by being drained and there was a claim for damage, the fact that the property was improved would be taken into consideration in making the award.

The Commissioner of Public Works in reply to questions said the plan was to lay the pipe in the brook and then fill it up even. The outlet was at Bent's creek.

The order was referred to the Finance Committee.

Adjourned at 8.45 to meet next Monday evening.

Colonel William H. Oakes, commanding the Fifth Regiment of Infantry, has issued a call for a meeting of company officers of the regiment at headquarters on Thursday evening, Dec. 11, at 8 o'clock, for the purpose of electing a major in place of Major Walter E. Morrison of Braintree, deceased.

THE OLD RELIABLE
ROYAL
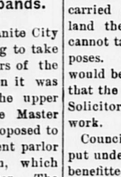

BAKING POWDER
Absolutely Pure
THERE IS NO SUBSTITUTE

The City Election.

Tuesday's election was decisive. It showed that Quincy is a strong Republican city, and the banner No-license city, The Mayor-elect and 19 of the 23 Councilmen are Republicans, and the "No" majority on the License question was larger than in any city which voted this week. Not a precinct of the city gave a Yes majority.

Mayor Bryant is re-elected by 232 plurality and lacked but a few votes of a majority. The totals were 2,033 for Charles M. Bryant, the Republican candidate; 1,821 for George H. Wilson, the Democratic candidate, with independent nominations; and 283 for William T. Richards the Socialist candidate.

The five Republican candidates for Councilmen at-large were all elected, the lowest with a margin of 449, and Councilman Adams with a lead of 756 over Councilman Elcock who ran considerably ahead of his Democratic colleagues.

Ward One proved the pivotal ward and pushed the rush line of the Republican forces from Butler's brook to Elm, School and Quarry streets. Mayor Bryant carried Ward One by 40 plurality. Had Mr. Wilson carried it by 200 as some claimed, the city would have been Democratic.

Ward Five gave Mayor Bryant, a resident of the ward, 390 plurality, and Ward Six added 130.

Mr. Wilson carried Ward Two by 81, Ward Three by 145 and Ward Four by 171, and won in six precincts out of the eleven.

Councilmen Bass and Meyer are re-elected in Ward One, with C. H. Hardwick a new man between them. Councilman Stewart who ran as a Democrat nearly defeated Mr. Meyer.

The tie vote at the Republican caucus in Ward Two probably defeated one of the Republican candidates, as it divided the Republican vote among four, while there were but three Democratic candidates. Councilmen Whiton and Thompson are re-elected, and the Democrat is ex-Councilman Cleverly.

The Republican candidates for the Council in Ward Three had a walkover although they had five rivals. Councilmen Diack and Piper are re-elected and Julius Johnson is a new man.

It was easy as usual for the Democratic candidates to win in Ward Four, but one ot the Socialists was only 80 behind. Councilman Hughes is reelected but his colleagues John J. Reardon and Richard H. Walsh are without experience.

Ward Five returns Councilmen Nickerson and Polk with Mr. Charles A. McFarland as new timber: all Republicans. The Socialist candidates received larger votes than the Democrat in this ward.

Ward Six was the only ward to return a solid delegation, all Republicans, President Alden and Councilmen Langelier and Hadlock.

James H. Churchill was reelected atlarge on the School Committee, and Dr. Peirce in Ward Six. Ward Four sends a new member, William J. Foley elected as a Democrat.

The complete vote revised by the official figures is printed on the fourth page.

The total vote of the city was 4,265 against 4,124 at the recent State election and 4,095 at the last City election. The vote by precincts at the three elections and the number of registered voters is compared below, Tuesday's vote being in the last column:

	Voters on lists 1902.	State vote 1902.	City City vote 1901.	vote 1902.
Ward One, P. One,	431	364	344	373
Ward One, P. Two,	500	398	426	426
Ward Two, P. One,	279	230	207	250
Ward Two, P. Two,	398	319	322	345
Ward Three, P. One,	512	428	422	443
Ward Three, P. Two,	427	368	380	375
Ward Four, P. One,	470	396	385	406
Ward Four, P. Two,	464	441	411	456
Ward Five,	810	662	679	651
Ward Six, Prec. One,	341	272	519	291
Ward Six, Prec. Two,	293	246		249
	4,925	4,124	4095	4265

School Entertainment.

About 800 tickets were sold for the annual entertainment by the pupils of the Adams and Cranch schools, and it was impossible for many to get into Hancock hall Thursday evening. Upwards of 500 were crowded in.

The program was a varied and entertaining one. It was in no sense an exhibition but an amusing vaudeville show. The printed program gave little idea of what was in store. Each grade of the schools was largely represented in its specialty, usually by ten to twenty pupils and they appeared in appropriate costume. For the college songs in caps and gowns, for the shepherds drill with long crooks, for the Jack o'lantern drill with jack o'lanterns which did not always go out at the right time, etc., etc.

In the sunflower chorus only the faces of the pupils were visible and appeared to be at the top of sunflower stalks in a garden. The motion songs of the lowest grades were cute. Many solo parts were introduced by all grades and met with favor. Perhaps the Little Minstrels at the close was the best thing of the evening with its cake walk and specialties, but all were good.

The program follows:

Motion songs,	Grade I Cranch
Little Buttercup,	Grade III Adams
An Indian raid,	Grade V Cranch
Jack O'Lanterns,	Grade I Adams
Recitation, "Quaker Sinner,"	Grade VII Cranch
Tale of the bumble bee,	Grades III and IV Adams
Umbrella drill,	Grade VI Cranch
Hoop dance,	Grade VI Adams
Some little friends of long ago,	Grade II Cranch
Play in your own back yard,	Grade II Adams
The sunflower chorus,	Grade IV Cranch
Japanese lantern drill,	Grade VII Adams
College glee club,	Grade VII Cranch
The chorus of Nations,	Grade VIII Adams
The shepherd's drill,	Grade VIII Cranch
The bootblack's drill,	Grade V Adams
Baby polka,	Grade III Cranch
The little minstrels,	Grades III and VI Adams

About $150 was netted which will be divided between the two schools and used for decorating the rooms.

The Atlantic Fire.

The fire department was called out on an alarm from Box 62 at 9.15 P. M. Nov. 28th for a brisk fire in an unoccupied house on Walnut street, Atlantic, owned by John Ramsdell. The fire, which was undoubtedly of incendiary origin, had made good headway before it was discovered, and when the department arrived upon the scene it was apparently a roaring mass of flames from top to bottom. Several powerful streams were soon thrown into the furnace, which soon began to give way to its natural enemy, and a half hour later it was practically out, and the recall was sounded before 10 o'clock.

The house was badly gutted and Chief Williams estimates the loss at $800.

This was the second incendiary fire last week, the first one being Thanksgiving afternoon.

—A real estate firm has offered one and a quarter million dollars for the old Park church site, corner of Tremont and Park streets, Boston. It is considered one of the most valuable building sites in the city. The assessors value the property at $740,000.

Disastrous Fire.

Quincy was visited early Thursday by one of the most disastrous fires it has had for a long time. Indications point to an incendiary as the cause, and Chief Engineer Williams believes the fire to have been the work of some such party.

The fire which was discovered shortly before 3 o'clock was in the large barn on the Joseph Adams estate on Penns hill owned by Miss Mabel E. Adams and occupied by Arthur C. Pettee.

How long the fire was burning before it was discovered it is impossible to say. A locomotive engineer on the New York, New Haven & Hartford was probably the first to discover it, and although he sounded his whistle for nearly ten minutes no one was aroused who took any interest.

In the meantime the fire was burning briskly, and the hope of saving the live stock in the barn was rapidly growing less. Then Mr. Hunt a milkman from Braintree, pulled the door bell of Chief Williams' house, and informed him that there was a big fire on the hill.

The chief rushed out but not a person was in sight. On the hill was a large barn a complete mass of flame. The country round about was as light as day, but not a human being could he see.

He rushed back to his house and notified the Central fire station by telephone, and then ran to Box 32 and sent an alarm from that box. It was then 3 o'clock. While that box was sounded someone on the hill pulled Box 34. This however caused no confusion as the apparatus was on its way.

When the apparatus arrived the flames were coming out from all sides of the building from the roof and even from the cupola. It was a roaring furnace. In the barn were five cows and three horses which had long ceased to suffer.

It was impossible to save the building. It was however surrounded by streams and the fire was finally drowned out, but not before it had practically been destroyed.

According to Chief Williams the fire apparently started in the centre of the building.

Aside from the cows and horses there were destroyed about twenty tons of hay, farming implements, and some furniture owned by Miss Adams which was stored in the building.

It is hard to estimate the loss but Chief Williams places it at $6,000. Of this amount $4,000 is on the building which is covered by insurance. The loss on the contents is placed at $2,000, and insured for $1,125.

Although the recall sounded at about 6 o'clock, firemen were kept at work all the morning pitching out the hay. A line of hose was also laid from the hydrant on High street. As the hay was thrown out and exposed to the air it would blaze up, but was immediately soaked with water.

The District Court.

William E. O'Brien was arraigned for drunkenness at Weymouth. This is the third time O'Brien has been before the court for the same offense this year, and he was fined $15.

Edward J. McMahon was arraigned for drunkenness at Randolph. Case continued until Dec. 27.

Patrick J. Barry was arraigned for larceny from William Callahan at Quincy. Case continued until Dec. 13.

Edward Madden and John Malie were arraigned for drunkenness at Quincy. The formers case was continued until Dec. 15, and the latter's until Dec. 7.

Silas H. Sherman was arraigned for drunkenness at Weymouth. Case continued until Dec. 20.

William Henry was arraigned for drunkenness at Randolph. Case continued until Dec. 15.

Henry Carlson was fined $3 for disturbing the peace at Quincy.

Daniel J. Sexton was fined $5 for drunkenness at Milton.

Clarence Faulkner was arraigned for admitting minors to his pool room at Quincy. Case continued one month.

A Timely Suggestion.

This is the season of the year when the prudent and careful housewife repleuishes her supply of Chamberlain's Cough Remedy. It is certain to be needed before the winter is over, and results are much more prompt and satisfactory when it is kept at hand and given as soon as the cold is contracted and before it has become settled in the system. In almost every instance a severe cold may be warded off by taking this remedy freely as soon as the first indication of the cold appears. There is no danger in giving it to children for it contains no harmful substance. It is pleasant to take—both adults and children like it. Buy it and you will get the best. It always cures. For sale by all druggists.

—There is a movement for a $3,000,000 custom house in Boston. A bill will soon be presented in Congress.

Stops the Cough and works off the Cold.

Laxative Bromo-Quinine Tablets cure a cold in one day. No cure, no pay. Price 25 cents.

Births.

LANGELIER—In Norfolk Downs, Nov. 29, a daughter to Councilman and Mrs. Louis F. R. Langelier of Lunt street.

REARDON—In Quincy, Dec. 3, a son to Mr. and Mrs. W. G. Reardon.

MORAN—In Atlantic, Dec. 3, a daughter to Mr. and Mrs. William Moran of Hancock street.

PRESCOTT—In Braintree, Dec. 1, a daughter to Mr. Eben and Mrs. Helen Arnold Prescott, of Middle street.

Marriages.

PARKINSON—GOOD—In Quincy, Nov. 26 by Rev. J. J. Powers, Mr. William E. Parkinson, Jr., to Miss Ellen C. Good both of Quincy.

PIERCY—SLACK—In Quincy, Dec. 3, by Rev. Edwin N. Hardy, Mr. John A. Piercy of Braintree to Miss Pheumia A. Slack of Quincy.

DUNHAM—SOUTER—In Quincy, Dec. 3, by Rev. Edwin N. Hardy, Mr. William J. Dunham to Miss Margaret C. Souter, both of Quincy.

PERRY—FORRESTER—In Marshfield Hills, Dec. 3, by Rev. Jacob Davis, Mr. Harry D. Perry to Miss Laura M. Forrester both of Marshfield.

WHEELOCK—ALDEN—In Ashmont, Dec. 3, by Rev. Arthur Little, D. D., Mr. Charles H. Wheelock to Miss Rachel Alden.

Deaths.

DOUGHERTY—In Quincy, Dec. 3, Samuel Dougherty, aged 59 years 8 months. Funeral from late residence Hammond place and services at St John's church Saturday, Dec. 6 Relatives and friends invited. (Boston and Portsmouth papers please copy).

LAPHAM—In Quincy, Nov. 28, Mrs. Catherine M., widow of Mr. Frederick A. Lapham, of 56 Coddington street, aged 63 years 5 months.

McGOWAN—In Quincy, Nov. 30, Mr. William McGowan of 14 Granite street.

HEALY—In Milton, Dec. 3, Mr. Daniel J. Healy of Petersburg avenue, aged 52 years.

MURDOCK—In Chelsea, at Soldiers' Home, Capt Charles C. Murdock, formerly of Milton, aged 59 years.

FIELD—In Milton, Dec. 1, Mrs. Caroline Leslie Field, widow of James A. Field and daughter of Mr. Seth D. and Mrs. Adeline D. T. Whitney.

FOSTER—In Canton, Dec. 2, Mrs. Augusta A., widow of J. Keller Foster, aged 62 years.

VAN BUSKIRK—In Dorchester, Nov. 28, Mrs. Elizabeth L. Gibbs, wife of Rolland N. Van Buskirk. Burial at New Bedford.

FOY—In Portsmouth, N. H., Dec. 1, Mr. Joseph Foy of Quincy, aged 28 years.

BELL—In Scituate (Egypt,) Dec. 1, Licetta Bell.

HUNT—In Randolph, Dec. 1, Miss Esther, daughter of Mr. Joshua and Mrs. Susan Hunt, aged 64 years.

No-License League Statement.

The treasurer of the No-License League, in publishing his statement of the receipts and expenses of the campaign, desires to thank all those who have given generous financial aid to the No-License cause.

RECEIPTS.

Balance on hand, Oct. 1,			$ 12.68
Received 19 contributions, ($5 or over)			140.00
" 4	"	($3)	12.00
" 22	"	($2)	44.00
" 2	"	($1.50)	3.00
" 87	"	($1)	87.00
Collections at No-License rallies,			59.17
Total receipts,			$358.85

EXPENDITURES.

Printing "Duty of the Hour,"	$48.80
" Posters and flyers,	20.95
" Blotters,	12.50
" Calendars,	8 75
" Miscellaneous,	2.75
Postage, Paper,	55.00
" Appeals,	19.00
" Miscellaneous,	7.52
Boston Mailing Co., mailing papers,	22.50
Campaign buttons,	20.80
Adv

FOR THE INVALID

JAYNE'S SAVES YOU 25 TO 33 PER CENT. ON ALL DRUG STORE GOODS

THE CONVALESCENT OR THE AGED

NOTHING LIKE JAYNES EMULSION OF PURE NORWEGIAN COD LIVER OIL

Are you Pale, Thin, and Wasting Away; No Appetite; Little Sleep or Rest; Dry Hard Cough and Weak Lungs; Lack Ambition; No Strength and a General All-gone Feeling?

You need a Flesh Creator and System Builder that contains the Greatest Nourishment in the Most Concentrated Form. Such is

JAYNES' EMULSION 50c LARGE BOTTLE

Prepared two or three times a week, you get it only when it is fresh.

This important fact, combined with its absolute purity, and the skill in its preparation, besides being pleasant to take, leaves no room to doubt its superior merit. ☞ It will build you up, put flesh on you, make you look well, feel well, and stay well.

If you are not satisfied with it, bring back the empty bottle and get your 50 cents.

I have used Jaynes' Emulsion with great success and highly recommend it. I was troubled with a severe cough, and could not sleep nights. I tried several different remedies without success, until one day I was in your store and was advised to try Jaynes' Emulsion, and I am glad I did, for I am now perfectly well and strong, having gained in health and strength. I owe it all to Jaynes' Emulsion.
446 River St., Mattapan, Mass. Yours truly, J. D. KINNA.

HUNDREDS OF TESTIMONIALS MAY BE SEEN AT OUR STORE AT 50 WASHINGTON STREET

BUY FROM THE MANUFACTURERS AND SAVE TWO PROFITS

JAYNES & CO.
(TRADE-MARK)

H. A. JAYNES & CO. (Inc.) . . . 50 Washington Street, corner Hanover
JAYNES & CHAPIN CO. . . . . 143 Summer Street, corner South
E. F. JAYNES & CO. (Inc.) . . . 877 Washington Street, opposite Oak

BOSTON, MASS.

BOSTON PRICES!

COAL

DELIVERED IN QUINCY

GEO. E. FROST.

Telephone 128-3 Dorchester. P. O. Address Neponset.

STEARNS' INTERIOR FINISH.

Everything in Wood or Woodwork, Any Kind of Wood.

Some Cypress is no better than Hemlock, but Our Florida Gulf Cypress is well known to be more reliable than any other wood.

Our Natural Dark Cypress is sometimes preferred, for Interior Finish, to our better known Light Cypress, although the wood itself in either color may be relied upon in every particular. The darker wood, however, produces a richer effect at a lower cost than the so-called expensive hardwoods. See residences, churches, libraries and other buildings already finished.

Our Light Cypress is equally desirable for either Interior or Exterior Work. Finishes handsomely in natural color. Will take paint better than other woods and paint will not peel off. There is no available wood so desirable for Shingles, Clapboarding, Piazzas and other outside work.

Our Florida Ash is of light and uniform color, some of it being not unlike White Mahogany. It is well adapted for fine interior finish and is not expensive.

We Believe that our Building Specialties are much superior to any similar material in America, and we simply want an opportunity to tell you why it is so before you have purchased—before it is too late.

If Interested write us fully regarding the results desired. We can write you more intelligently and you can then

Form Your Own Opinion.

SEE OUR SPECIAL DEPARTMENT CATALOGUES.

THE A. T. STEARNS LUMBER COMPANY.
(ESTABLISHED 1849).

Main Office, Mills and Wharves at Neponset,
Branch Office and Exhibit, 166 Devonshire Street, and 19 Federal Street, Haymarket Square Salesroom, 1 Sudbury Street, corner Merrimac Street, } BOSTON.

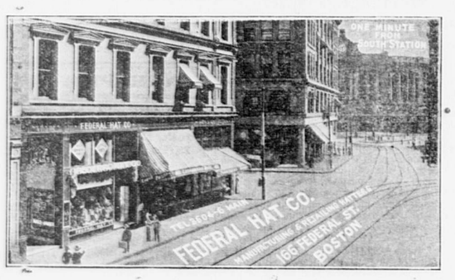

You can rely on a Federal Hat.

DO YOU HAVE Headaches?

Ever think it might be caused by some trouble with your eyes. Ninety per cent. of all headaches come from an eye strain. Consult

DR. F. P. VIRGIN,

Specialist on diseases of the eye,

1608 Hancock Street, Quincy.

Hours: 3 to 5 P. M.

20 years experience and satisfaction guaranteed.

Sept. 6. tf

L. A. COOK & CO.,

Druggists, Quincy Point.

AGENT FOR

HOME, FIRE and MARINE INSURANCE.

Call here when you wish to place INSURANCE.

WE HAVE A CHOICE LINE OF

Pocket Knifes, Pipes, Stationery, Soaps, etc.

WE ALSO CARRY A LINE OF

Books and Magazines.

15 Years' Experience in Compounding Prescriptions.

L. A. COOK & CO.

Quincy Point, Aug. 23. 6m

AGENTS WANTED

— FOR —

THE HOLIDAY TRADE.

Ladies who are looking for a pleasant and profitable line of goods will find they cannot do better than send for

OUR BLUE CATALOGUE

of High Grade Art, Novelties and Stamped Linen for Embroidery and Lace Work.

Our Catalogue is large and beautifully gotten up and will be sent free together with sample of our work for *10 cts.* to pay postage.

Address,

OCCIDENTAL ART CO,

Box 129. BROCKTON, MASS.

Oct. 25. 3mos.

Worms?

Many children are troubled with worms, and treated for something else. A few doses of True's PIN WORM Elixir will expel worms if they exist, and proves a valuable tonic if there are no worms. 50c. at druggists or Dr. J. F. TRUE & CO., Auburn, Me.

ABBOTT & MILLER'S,

HOUGHS NECK,

QUINCY AND BOSTON EXPRESS.

Boston Offices—67 Franklin Street, 139 Kingston street, 36 Court Square, 11 Broad Street.

Quincy Offices—4 Chestnut street. Order Boxes, Quincy depot, Q. & B. St. R. R. building, C. B. Tilton's, Pastor's Drug Store.

South Quincy—Quincy Adams depot, 66 Quincy street, and Burns' store.

West Quincy—Kimball's store and depot.

Leave Quincy 8.30 and 9.30 A. M. Leave Boston 1 and 3.30 P. M.

G. M. MILLER, General Manager.

Furniture and Pianos moved and stored. Light and heavy teaming.

P. O. address, Lock Box 3, Quincy. Telephone, 48-3, Quincy.

The Quincy Patriot.

Sixty-Sixth Year.

SATURDAY, DECEMBER 6, 1902.

SINGLE COPIES 5 CENTS.

FOR SALE AT

The Patriot Office,	Quincy
Hartwell's Periodical Store,	Quincy.
H. P. Kittredge,	City Square.
J.P. O'Brien,	38 Hancock St.
C. F. Carlson,	near Quincy Depot.
Miss E. M. Freeman.	Quincy Point.
Shunk's Periodical Store,	Wollaston.
Thomas Gurney,	Atlantic.
Branscheid & Martens	Atlantic.
Branscheid & Martens.	Norfolk Downs.
Peter Haverly,	Quincy Adams.
W. E. Nightingale.	South Quincy.
E. H. Doble & Co.,	West Quincy.
Henry Coram,	West Quincy.
Mrs. Lark's Store,	Brewer's Corner.
William Clark,	East Milton.
South Terminal Station,	Boston.
Fred J. Mullare,	Neponset.
N. R. Procter,	Braintree.
S. H. Hunt,	East Weymouth.
Arthur Dunham,	Houghs Neck.

Poetry.

Help That Comes Too Late.

MARGARET E. SANGSTER.

'Tis a wearisome world, this world of ours,
With its tangles small and great,
Its weeds that smother the springing flowers,
And its hapless strifes with fate,
But the darkest day of its desolate days
Sees the help that comes too late.

A pitiful thing the gift today
That is dross and nothing worth,
Though it it had come but yesterday
It had brimmed with sweet the earth,
A fading rose in a death-cold hand,
That perished in want and dearth.

For battling most in this dreary world,
With its tangles small and great,
Its lonesome nights and its weary days,
And its struggles forlorn with fate,
Is that bitterest grief, too deep for tears,
Of the help that comes too late.

Notes and Comments.

—Signs of trouble with Cuba increase and multiply as time goes on, and it seems evident, that before long we shall actually have to coerce her into keeping her agreements with us. The failure of the reciprocity treaty has no doubt greatly contributed to this unhappy state of affairs, but is not entirely responsible.

—The auditors in a case against the commonwealth for taking land by right of eminent domain for sewer purposes at Houghs Neck made a finding for the plaintiff for $77,000, but a jury at Dedham last week, when the case was tried before the superior court, cut the above amount to one-half rendering a verdict for only $35,000. The auditors in the above case were all lawyers of eminent experience, one of them being since appointed a judge of the superior court. The evidence in the case before them was exactly the same as that submitted to the jury. Such a difference of opinion between lawyers and laymen suggests the old and much-mooted question, Should the present jury system be changed?—Hyde Park Times.

Countess Magri, formerly Mrs. Gen. Tom Thumb, Middleboro's most celebrated resident, celebrated recently her 61st birthday. Although she has been before the public 46 years, she is still bright and active, and retains to a remarkable degree every faculty. Countess Magri loves to speak of her early struggle in that town, when as little Lavina Warren, at the age of 15 years, she taught a private school of 12 pupils and received 12 cents per pupil each week.—Stoughton Sentinel.

—Postmaster General Payne has issued an order that any women in the postal service who gets married after December 1 shall lose her place. It is hard for outsiders to see why a woman should lose her usefulness to the post-office department when she gets married any more than a man who takes a wife.—Somerville Journal.

—After the 1st of January, 1903, the parlor match can only be handled in New York City by manufacturers and wholesale dealers. If the parlor match is that dangerous article in New York, is it not equally so elsewhere and why should not all municipalities put an injunction on it?—Weymouth Gazette.

—"Three thousand teachers in Chicago have unanimously voted to apply for a charter as a labor organization from the American Federation of Labor. The new union looks for material benefits, larger salaries and better conditions from this alliance. When the charter has been received the association will become a factor in the Chicago Federation of Labor, which now controls 200,000 votes. The question arises, will New England teachers be enrolled at a later date. Of course, school pupils all over the country would like to get the teachers into such an organization, with the possibility of a strike. Then what fun they would have on a strike too."—Hyde Park Times.

The town of Plymouth is exceedingly fortunate in her tax rate this year—$14.50—which is 50 cents less than the average rate for the State. Somerset has the lowest rate in the state, $4, and Charlemont the highest with $26. Rockland's rate is $20, Abington, $22.40, and Whitman, $21.70.

—It is always interesting, even if not entirely amusing, to see ourselves as others see us, but it is certainly astonishing to be told by an Englishman that we are just fifty years behind the times and are very slow indeed. To be deemed behind the times and very slow by a Britisher takes away our breath, but it is a bit refreshing to learn that Sir Charles Dilke criticises his own countrymen as well and claims that they are conservative and stupid and always have required the Welsh, Scotch and Irish to wake them up.—Portsmouth Journal.

—Archbishop Ireland says that the canteen is the lesser of two evils and should be re-established. Why not refer the subject to a referendum vote of the rank and file of the army? They are the most concerned and we believe the best able to decide the question upon its merits.—Athol Chronicle.

—Time was when the Government offices in Washington were filled with pretty girls, drawing from $900 to $1000 and doing but little needful work. This was 25 or 30 years ago. Now all is changed. Young and pretty girls are seldom appointed and of 11,000 clerks employed in recent years only about 800 were women.—West Worcester Chronicle.

—The New Orleans courts have declared the new "Jim Crow" street car law in that city unconstitutional. The law gave the conductor absolute power in determining the color of the passengers, and placed upon him a great responsibility. If he declared a white man black, or a negro white, as he might easily do in extreme cases of light or dark complexion in either race, the person so classified was obliged to submit. The situation presented so many complications that even those who secured the passage of the law for separate accommodations for the two races are not sorry that the court's decision affords a convenient way out of what was becoming a somewhat troublesome problem.—Milford Gazette.

—It will be an eye-opener to many people to learn that the British capitalist has $1,500,000,000 invested in the Transvaal and that every dollar of this great sum was hazarded by the war. Kruger's ultimatum, that precipated the Transvaal war, endangered the existence of this vast aggregation of wealth, and yet thousands of people wondered that Great Britan should spend money like water to conquer the Boers. Had Kruger's schemes been allowed to bear their legitimate fruit all this vast sum would have been lost to its real owners, and England simply had to conquer to permit the greatest robbery ever planned by a civilized government.—Portsmouth Journal.

—The late election has wiped out the Populists as a national political organization. Senator Harris, of Kansas, who will be succeeded by a Republican in the next Congress, has asked to be classified as a Democrat instead of a Populist for the remainder of his term. This removes the last Populist from the Senate list, which in the Fifty-fifth Congress contained seven. There will be no Populist in the next House, which in 1897 had twelve. There is no Populist Governor, while in 1897 there were three. Thus ends one of the most notable and effective of the third-party movements in this country. In 1892 Gen. Weaver, the Populist candidate for President, polled 1,041,000 votes, or nearly three times Mr. Cleveland's plurality. In 1896 the Populist party, with its next kin, the Free-Silver Republicans, dictated the Democratic national platform and the nomination of that party for President. And in the election of that year these two elements, fused with the Democrats, carried ten of the States west of the Mississippi. Now all of these States save the rotten borough of Nevada have gone back or over to the Republicans, and the Populist movement has "passed on." With the passing of Populism there is an end of Bryanism. William Jennings Bryan was never a Democrat. He was a Populist, and such he is today. The madness which inspired the Democratic national convention in 1896 to accept him as its candidate for President is past. The American people have settled down to rational principles.—Boston Courier.

Better Than a Plaster.

A piece of flannel dampened with Chamberlain's Pain Balm and bound on the affected parts, is better than a plaster for a lame back and for pains in the side or chest. Pain Balm has no superior as a liniment for the relief of deep seated, muscular and rheumatic pains. For sale by all druggists.

—The fire marshals of several cities have commenced a crusade for the extermination of parlor matches. But despite this fact matches will still continue to be made in the parlor.—Mansfield News.

—It is finally settled that a handwriting expert can prove anything if he is given sufficient latitude and recompense. As a factor in settling criminal cases he is not much to be relied upon. —Charlestown Enterprise.

—James W. Bellinger, who is clerk in a large business house in New York city has conceived the idea of organizing a new workingmen's society in opposition to the labor unions. The name proposed for this society is the "National Association of Independent Workmen of America." Mr. Bellinger in a circular letter sent a few days ago to his acquaintances announces the purpose he has in view which is: "To secure to its members the protection of the Government in their right to sell their labor to whom they choose without the consent of the labor unions, to compel organized labor to obey the law, and to bring to the attention of Government officers any violation of the laws such as may tend to interfere with independent labor. —Gardner Journal.

—Among things which Congress did not do at the late session but which it is hoped it will do at the session opening next Monday is to pass the bill providing pensions for dependent families of members of the life-saving service who lose their lives in the performance of duty. In the annual report of the Superintendent of that service this measure is recommended, and the record of the work done by these brave men during the past year well sustains the recommendation. The life-saving crews saved last year 434 imperilled vessels, valued, with their cargoes, at $3,567,220. The crews also afforded assistance of greater or less importance 661 other vessels, exclusive of 237 instances in which vessels running into danger were warned off by the stations' patrolmen. And yet the total cost for the maintenance of the service for the whole year was only $1,654,392. On the large vessels in peril, mostly steamships there were 3424 persons, of whom only 19 were lost. At the time of the memorable Monomoy disaster, in which seven members of the life-saving crew, including its captain, were drowned, a memorial expressing the general sentiment of the community was sent to Congress urging the passage of a pension act to provide for similar cases in the future. The bill to that effect was introduced into the House of Representatives, was favorably reported upon by the committee on interstate and foreign commerce, and the hope is earnestly expressed that it may become a law.—Boston Courier

—It will surprise many of the newspaper fraternity to hear that Brother Huxford of the Randolph Register, an attractive bachelor, this week commenced courting in earnest, having been drawn as a juror at the December term of the Superior Court at Dedham.

—Wu Ting Fan, the Chinese minister to this country, in his farewell speech in San Francisco, told the business men that a Chinamen's word in business was as good as another man's bond. It is evident that the heathen have some brilliant virtues that might be imitated by their supposed superiors.—Athol Chronicle.

—Prof. Garrett P. Serviss has abandoned the inhabitants of Mars for a time and, on the subject of the fallen campanile at Venice, predicts the total destruction of that city and its burial beneath the sea. It is probable that the professor knows as much of the real foundation of Venice and its future fate as he does of Mars and its mythical inhabitants. — Portsmouth Journal.

—Secretary Root showed himself of the right stuff when a retiring board found that an officer was suffering from alcoholism and had been drunk on duty recommended that he be retired. The secretary very promptly returned the recommendation with the statement that drunkenness was no reason for an officer to be retired and supported at the expense of the government; it was sufficient ground for a discharge.—Weymouth Gazette.

—In speaking of the advances made in the wages of railroad employes throughout the country, President Tuttle of the Boston & Maine says that his company has added about $750,000 to the pay of the men in the past three years. Since the industrial revival began the company has readjusted and equalized wages with the result that substantially that amount has been added to the wages of the 20,000 employes. It is said that the added wages on the Vanderbilt system this year will amount to $5,000,000, and, for the whole country, not less than $50,000,000.—Revere Journal.

—No president since the genial and great hearted Lincoln has made himself so solid and popular with the working classes by his naturally democratic demeanor and rugged nobility of character as has President Roosevelt. He is eminently the pride and admiration of the people, and there is no lack of evidence that this regard largely overleaps the confines of party.—Mansfield News.

—It is quite evident that public sentiment in Vermont is undergoing a change in reference to the liquor question. A majority of the temperance committee of the legislature now in session have favorably reported a local option high license bill, to take the place of the long standing prohibitory law. A minority of the committee favor the adoption of a dispensary system and will report a bill with that purpose in view.—Gardner Journal.

—The mail received daily by Pope Leo is said to aggregate from 20,000 to 22,000 letters daily. Thirty-five secretaries keep at work on it.

—The two greatest powers known to man are electricity and printers' ink. Electricity, harnessed and controlled, moves what is qualified to propel; but printers' ink has no limitation. The one moves inanimate things; the other moves man, the most difficult of all things, animate or inanimate, to be moved. And printers' ink goes where man is found.

—The recent utterances of President Eliot of Harvard, upon labor unions and their workings, have attracted the attention of the whole country. It is a good sign for the future when our prominent men can leave discussion of abstract matters of science and education and give their attention to discussion of current affairs of the working world. —Athol Chronicle.

—The Independent (Oregon) Enterprise says that "in discharging a promise made to friends, years ago, that should the price of hops ever reach 20 cents a pound he would throw away $100, W. C. Brown, a retired Dallas merchant, now a hop grower of that place recently scattered 2000 nickels on the ground for the children to scramble for."

—Boston is threatened this year with a still greater epidemic of smallpox than that which visited the city last winter, but the newspapers are doing as they did a year ago and suppressing the facts because of the possible effect upon business. So far as can be ascertained, the board of health is doing its duty, and has called upon the heads of big stores, as well as the heads of municipal departments, to see that their employes are vaccinated. There has been smallpox in the city ever since last winter, and now there are unerring indications that the coming of actually cold weather will bring more cases than can be handily attended to. This year the board of health will hardly go so far, even in the interest of business, as to authorize the publication of official advertisements stating that there is no smallpox and no danger in the department stores. Everybody knows that the exact contrary was the fact when they did so a year ago. Two of the newspapers which suppressed the smallpox news last year had cases taken out of their own offices. Whether that policy is the wiser one in the long run, even in the interest of business, may be better judged when the disease gets to work in earnest during the coming winter.—Practical Politics.

In Passing.

Apropos of the smallpox scare, a Bostonian tells the following, which is worthy of repetition: He was walking along the street a day or two ago, and directly in front of him were two Irishmen. A young woman passed them, whose face was terribly pitted from smallpox. As the Irishmen moved aside to let her pass, Mike observed to the other, "Sure, Pat, an' that gurrl's got holes enough in her face to work 'God Bless Our Home' on."—Boston Herald.

The illumination from the large fire in Boston Tuesday evening was visible from Quincy.

DO YOU COUGH DON'T DELAY TAKE KEMP'S BALSAM THE BEST COUGH CURE

It Cures Colds, Coughs, Sore Throat, Croup, Influenza, Whooping Cough, Bronchitis and Asthma. A certain cure for Consumption in first stages, and a sure relief in advanced stages. Use at once. You will see the excellent effect after taking the first dose. Sold by dealers everywhere. Large bottles 25 cents and 50 cents.

Anecdotes.

He—"What would you do if I should die and leave you?"

She—"Leave me how much?"—"Tid-Bits."

Mother—"How is my Johnny getting on at school?"

Teacher—"He is rather backward in his studies, but then he is very forward in his manners."

Ethel—"The idea of that young Noodle failing to call last evening as promised; if that's the way he's going to do, I'll just drop him."

Her Pa—"You have been spared that act, my dear. I dropped him off the front porch last evening."

Customer—"Some of these combs are marked seventy-five cents and others $2.75, and they look exactly alike. What's the difference?

Salesgirl—"Those are tortoise shell, and these are real tortoise shell."—Chicago Tribune.

Visitor—"I hear your preacher is a man of indomitable will and wonderful energy."

Hostess—"Indeed, he is. He has started in to convert the choir."—New York Weekly.

☞ Most prominent and perhaps most interesting among the many special features of The Outlook's annual book number is a discussion called "The Most American Books," in which ten authors contribute their views in reply to the question: What are the books most characteristic of American genius and life—literature which could not have been written on any but American soil? Among the writers are Colonel T. W. Higginson, Mr. Brander Matthews, Owen Wister, Hamlin Garland and Dr. Edward Everett Hale. The number has also portraits and sketches of Miss Hegan, author of "Mrs. Wiggs of the Cabbage Patch," Miss Lillian W. Betts, whose "The Leaven in a Great City" is attracting much attention and group-reviews of important recent books are among the features having special reference to books and authors. A five-page poem by Bliss Carman, "Father Hudson," has strong dramatic and poetic quality.

Castle Square Theatre.

So great an interest has been shown in the Castle Square theatre production of Hall Caine's play "The Christian," that its run might have been continued long beyond the two weeks assigned for it in the plans for the season. The policy of frequent productions, followed by the Castle Square theatre management, however, precludes a continuance of this play beyond the 13th inst. as other attractions of an equally interesting character already await presentation. "The Christian" is a notable addition to the season's repertoire of the Castle Square, and the members of the permanent stock company are given fine opportunities for their best work in its leading characters. The great stage of the theater makes the large groupings and tableaux of the play most effective, and the stage pictures as planned and arranged by Mr. J. R. Pitman, are models of stage direction. "The Christian" promises to make a record in the matter of attendance at the Castle Square this season and the production is one that reflects credit upon all departments of the theatre. The usual distribution of boxes of chocolate bonbons will be continued at the Monday matinees.

NINE DECADES OF CURES

1900 1890 1880 1870 1860 1850 1840 1830 1820 1810

You can safely trust a medicine endorsed by Time. Since 1810 Johnson's Anodyne Liniment has been the most reliable household remedy for emergencies and treatment of a hundred ills. Keep a bottle where you can lay your hand on it day or night. Use

JOHNSON'S ANODYNE LINIMENT

dropped on sugar for colds, croup, inflammations of all kinds. Rub it on the surface for bruises, burns, sprains, etc. Two sizes, 50 cts. and 25 cts. Free "Treatment of Diseases."

I. S. JOHNSON & CO., Boston, Mass.

DAVID BROWN,

HORSE SHOEING,

Carriage Work and General Jobbing.

ARLINGTON STREET, - WOLLASTON.

Nov. 9. tf

C. L. PRESCOTT,

CONTRACTOR.

HAVING Been appointed City Scavanger, I respectfully solicit the patronage of the citizens, pledging myself to give particular attention to all work entrusted to me, and to do all by the Edson's Odorless Excavating System. Orders may be left at:

POINT,—At Miss Freeman's store.

CITY HALL,—Board of Health office.

AT MY RESIDENCE,

Baxter Avenue, Quincy Point.

March 21. tf

Household Receipts.

Orange Pie. Bake in open shell, one cupful of sugar, one cupful of milk, yolks of three eggs, juice of two oranges, one-half of the peel of one orange; meringue, three whites of eggs.

Cocoanut Drop Cakes. Cream well together one-half of a cupful of butter and one cupful of sugar; add the beaten yolks of two eggs, then alternately one-third of a cupful of milk and two cupfuls of sifted flour. Beat well until smooth, add one scant teaspoonful of vanilla, one-quarter of a teaspoonful of salt one heaping cupful of grated cocoanut, the stiffly whipped whites of the eggs and one heaping teaspoonful of baking powder. Beat for a moment and drop by the spoonful on well-greased pans. Flours vary so much that it may be necessary to add one or two spoonfuls more than the recipe calls for to keep them in shape. When baked and cold, put away in a stone jar.

Marshmallow Dates. Remove the pits from the dates and wash thoroughly. Then cut the marshmallows into four parts each. Use one part for a date. After filling all the dates roll them in powdered sugar. These make a delicious after-dinner sweet.

Ice Cream Candy. Two cupfuls sugar, one cupful water, one-quarter of a teaspoonful cream tartar, two-thirds of a teaspoonful vanilla. Boil until it threads. Pull until very white, and put in the vanilla while pulling the candy.

Asthma

"My daughter had a terrible case of asthma. We tried almost everything, without relief. We then tried Ayer's Cherry Pectoral, and three bottles cured her."—Emma Jane Entsminger, Langsville. O.

Ayer's Cherry Pectoral certainly cures many cases of asthma. And it cures bronchitis, hoarseness, weak lungs, whooping-cough, croup, winter coughs, night coughs, hard colds. 25c., 50c., $1.00. All druggists.

Consult your doctor. If he says take it, then do as he says. If he tells you not to take it, then don't take it. He knows.

Daily movements of the bowels are necessary to health. Ayer's Pills are gently laxative, purely vegetable.

J. C. AYER CO., Lowell, Mass.

Incorporated 1825.

Norfolk Mutual Fire Ins. Co.

DEDHAM, MASS.

STATEMENT, JANUARY 1, 1902

Amount at Risk,	$23,787,362.02
Cash Assets,	634,714.86
Total Liabilities, including re-insurance,	175,935.84
Amount of Cash Surplus,	$458,779.01
Contingent Assets,	341,407.66
Total Available Assets,	976,142.51

Dividends are now being paid on five-year policies, 70 per cent.; on three-year policies, 50 per cent.; on one and two-year policies, 25 per cent.

J. WHITE BELCHER, Pres. and Treas.
JAMES Y. NOYES, Secretary.

DIRECTORS:—J. White Belcher, Randolph; Davis Thayer, Franklin; Howard Colburn, Dedham; Tyler Thayer, Norwood; A. H. Endicott, Dedham; Samuel Gannett, Milton; Stephen M. Weld, Dedham; Thomas B. Draper, Canton; William E. Lincoln, Brookline.

GEORGE H. FIELD, Agent for Quincy

DORCHESTER

Mutual Fire Insurance Co.

Boston, Mass.

STANDING JANUARY 1, 1901.

Amount at Risk	$29,317,435.00
Cash Assets	578,818.97
Deposit Notes	455,744.31
Available Assets	834,563.28
Total Liabilities	247,301.28
Cash Surplus	131,017.99
The Company has paid for losses to date	$2,015,648.0
Dividends returned to policy holders to date	963,337.56

This Company now pays the following Dividends:

On five-year Policies	60 per cent.
On three-year Policies	40 "
On one-year Policies	20 "

All losses promptly adjusted and paid.

THOS. F. TEMPLE, President and Treasurer.
W. D. C. CURTIS, Secretary.
Home Office, Neponset, Boston, Mass.

S. SCAMMELL & SONS.

Carriage Builders

AND PAINTERS.

ALSO HORSE SHOEING AND JOBBING

BY FIRST-CLASS WORKMEN.

Farness Making and Repairing.

All orders promptly attended and faithfully executed.

Buy your Rubber Tires of us.

Factory Quincy Ave.,

QUINCY, MASS.

A Wonderful Medicine.

Beecham's Pills

FOR ALL

Bilious and Nervous Disorders,

Sick Headache, Constipation,

Wind and Pains in Stomach,

Impaired Digestion,

Disordered Liver and

Female Ailments.

PREPARED ONLY BY THE PROPRIETOR,

Thomas Beecham, St. Helens, Eng., and 365 Canal St., New York.

Sold by all Druggists in United States. In boxes, 10c. and 25c.

Incorporated 1837.

Dedham Mutual Fire Ins. Co.

DEDHAM, MASS.

STATEMENT JANUARY 1, 1902:

Amount at Risk,	$6,393,571.02
Cash Assets,	158,738.10
Total Liabilities (including re-insurance),	53,293.24
Amount of Cash Surplus.	$105,442.86
Contingent Assets,	97,946.55
Total Available Assets,	256,682.65

Dividends are now being paid on five-year policies, 70 per cent.; on three-year policies, 50 per cent.; on one and two-year policies, 25 per cent.

J. WHITE BELCHER, President.
HOWARD COLBURN, Treasurer.
JAMES Y. NOYES, Secretary.

DIRECTORS:—Howard Colburn, Dedham; Don Gleason Hill, Dedham; J. White Belcher Randolph; A. B. Endicott, Dedham; P. R. Mansfield, Dedham; Frederick D. Ely, Dedham; Alfred Hewins, Dedham; Samuel Gannett, Milton; Charles M. Faunce, Boston.

GEORGE H. FIELD, Agent for Quincy.

ÆTNA INSURANCE CO.,

HARTFORD, CONN.

Incorporated 1819. Charter Perpetual

Losses Paid in 82 Years, $88,243,132.93

JANUARY 1, 1901.

Cash Capital,	$4,000,000.00
Reserve for Re-insurance (Fire)	3,426,197.91
Reserve for Unpaid Losses (Fire)	432,109.93
Reserve for Other Claims,	189,034.00
Net Surplus,	5,309,951.08
Total Assets,	13,357,293.72

John Hardwick & Co., *45 Granite street,* Agents for Quincy.

INSURANCE AGENCY.

ESTABLISHED in Quincy in the year 1849 by

W. PORTER.

☞ Insurance effected in reliable and safe Stock and Mutual offices

By W. PORTER & CO.,

At No. 82 Water street, Boston.
Residence, Hancock street, Quincy.

QUINCY

Mutual Fire Insurance Co.

INCORPORATED IN 1851.

COMMENCED BUSINESS IN 1851

CHAS. A. HOWLAND, President.
WILLIAM H. FAY, Secretary

CASH FUND January 1, 1902, $666,679.04

SURPLUS over Re-Insurance, $422,451.85

LOSSES paid the past year, $41,836.2

DIVIDENDS PAID the past year, $62,168.79

GAIN IN SURPLUS the past year, $28,308.2

GAIN IN CASH FUND the past year, 21,831.5

AND EVERY LOSS PAID IN FULL.

AMOUNT AT RISK, $33,152,599.00
TOTAL LIABILITIES, $244,227.19

Dividends Paid on Every Expiring Policy; 60 per cent. on 5 years, 40 per cent. on 3 years and 20 per cent. on all others.

Quincy, Mass., 1902.

"THIS IS THE TIME FOR WORMS."

Have your WORMS got HORSES?

Are they getting thin and weak? Are they "off their feed? Do they "sweat and worry?"

Dr. Emerson's "Dead Shot" will remove *Worms, dead or Alive from Horse and Cattle.* It will purify the Blood, correct and tone up the stomach, and strengthen the Nerves. Directions with each box. Sold by your druggist or sent by mail upon receipt of *FIFTY CENTS.*

C. B. SMITH & COMPANY,

Wholesale Agents Newark, N. J.

Dec. 21. 1y

CITY ELECTION IN QUINCY ON TUESDAY LAST.

Mayor Bryant Carried Ward One by 40, Ward Five by 399 and Ward Six by 184. Wilson Led in Ward Two by 81, Ward Three by 145, and Ward Four by 171.

Ward 1—MAYOR

	Pre. 1.	Pre. 2.
BRYANT, R.,	176	216
RICHARDS, S.,	18	8
WILSON, D.,	163	189
Blanks,	16	13
COUNCILMEN-AT-LARGE		
Adams, R.,	222	255
Alden, R.,	212	210
Booth, S.,	42	25
Carey, D.,	51	93
Coffin, S.,	55	60
Driscoll, D.,	61	82
Elcock, D.,	79	128
Ferguson, D.,	38	79
Foy, S.,	49	26
Jones, D.,	34	66
Loud, R.,	208	214
Nichols, R.,	188	204
Packard, S.,	56	44
Sargent, S.,	37	22
Smith, R.,	210	211
Blanks,	313	411
SCHOOL COMMITTEE-AT-LARGE Three Years.		
Churchill, R., D.,	211	238
Turner, S.,	84	84
Blanks,	79	104
WARD COUNCILMEN		
Arnold, D.,	62	110
*Bass, Jr., R., D.,	227	255
Cote, S.,	38	27
Doran, S.,	44	26
*Hardwick, R.,	180	222
Livendal, S.,	61	21
*Meyer, R.,	142	177
Stewart, D., R. I.,	174	142
Blanks,	191	298
LICENSE QUESTION		
YES,	103	153
NO,	253	237
Blanks,	17	36

Ward 2—MAYOR

	Pre. 1.	Pre. 2.
BRYANT, R.,	94	152
RICHARDS, S.,	4	17
WILSON, D.,	147	174
Blanks,	5	2
COUNCILMEN-AT-LARGE		
Adams, R.,	149	148
Alden, R.,	120	131
Booth, S.,	12	36
Carey, D.,	59	144
Coffin, S.,	25	54
Driscoll, D.,	33	110
Elcock, D.,	57	130
Ferguson, D.,	34	106
Foy, S.,	23	63
Jones, D.,	31	80
Loud, R.,	117	128
Nichols, R.,	109	105
Packard, S.,	17	51
Sargent S.,	11	36
Smith, R.,	122	123
Blanks,	331	280
SCHOOL COMMITTEE-AT-LARGE Three Years.		
Churchill, R., D.,	147	193
Turner, S.,	33	79
Blanks,	70	73
WARD COUNCILMEN		
Bank, S.,	7	33
*Cleverly, D.,	80	122
Connors, S.,	6	36
Harding, R.,	92	98
Newcomb, D.	63	92
Perry, Jr., D.,	47	78
Stoddard, S.,	5	37
Stone, R. I.,	123	75
*Thompson, R C.,	53	162
*Whiton, R.,	115	130
Blanks,	159	172
LICENSE QUESTION		
YES,	73	138
NO,	164	185
Blanks,	13	27

Ward 3—MAYOR

	Pre. 1.	Pre. 2.
BRYANT, R.,	173	121
RICHARDS, S.,	23	54
WILSON, D.,	245	194
Blanks,	2	6
COUNCILMEN-AT-LARGE		
Adams R.,	184	177
Alden, R.,	168	159
Booth, S.,	71	109
Carey, D.,	148	66
Coffin, S.,	56	89
Driscoll, D.,	190	93
Elcock, D.,	166	85
Ferguson, D.,	131	47
Foy, S.,	66	104
Jones, D.,	110	47
Loud, R.,	151	142
Nichols, R.,	134	137
Packard, S.,	60	89
Sargent, S.,	37

Rome Public Library

The Quincy Patriot.

QUINCY, MASS., SATURDAY, DECEMBER 13, 1902. VOL. 66, NO. 50. FIVE CENTS PER COPY; $2.50 PER YEAR.

The Quincy Patriot,
Established in 1837.
PUBLISHED SATURDAY MORNINGS BY
GEORGE W. PRESCOTT & SON,
OFFICE, No. 1424 HANCOCK STREET.

Subscription Price, $2.50 per Year.
☞A reduction of fifty cents will be made when paid one year in advance

Quincy Daily Ledger,
The ONLY DAILY in the ONLY CITY in Norfolk County. Established in 1889.
Subscription Price, $6.00 per Year.
☞A reduction of $1 will be made when paid one year in advance.

ALSO PUBLISHERS OF THE
Braintree Observer
A Weekly Established in 1878

JOHN W. McANARNEY,
COUNCILLOR-AT-LAW,
ROOM 1, DURGIN & MERRILL'S BLOCK,
HANCOCK STREET, QUINCY.

DR. G. R. ENGLAND,
DENTIST.
21 Chestnut Street.
Telephone 126-5.
Quincy, Oct. 1. 1y-tf

DR. FENIMORE S. ANDREWS,
DENTIST.
67 Franklin St., Cor. Water St.,
PINEL BLOCK, QUINCY ADAMS.
OFFICE HOURS,—9 to 12; 2 to 5.
Also, MONDAY and FRIDAY Evenings, 7 to 9.
Telephone number, 146-2.
Aug. 16. tf

DR. C. T. SHERMAN
DENTIST.
Rooms 5 and 6,—Durgin & Merrill's Block,
HANCOCK STREET, QUINCY.
Office Hours, 8 to 12, 1 to 5.
Residence, Greenleaf street.

DR. RALPH M. FOGG,
SURGEON DENTIST.
Teeth extracted absolutely without pain, with the "BOSTON VEGETABLE VAPOR."
DEDHAM. QUINCY. NORWOOD.
At Quincy office, French's Building.
WEDNESDAYS.
At Dedham Mondays and Tuesdays.
At Norwood Fridays and Saturdays.
July 28.

IRA LITCHFIELD,
CARPENTER and BUILDER,
PEARL STREET,
SOUTH QUINCY.

JULIUS JOHNSON,
Carpenter, & Contractor
—AND—
BUILDER.
Plans and Specifications furnished and estimates given.
Jobbing promptly attended to.
NO. 64 CENTRE ST., QUINCY, MASS.
Telephone, 69-2
June 19. 1y

WILLIAM PARKER & SON,
Carpenters and Builders.
Plans and Specifications furnished and estimates given.
JOBBING PROMPTLY ATTENDED TO.
HANCOCK COURT, . . QUINCY, MASS.

A. W. PARKER,
Carpenter and Builder,
Cor. Putnam and Merrymount Road, Quincy.
HOUSES FOR SALE and TO LET.
PLANS FURNISHED.
Jobbing Promptly Attended to.

LEWIS N. CURTIS,
PAINTER, GLAZIER.
LEADED GLASS.
Decorator and Paper Hanger.
OLD FURNITURE REFINISHED.
5 Orchard Place, Quincy, Mass.
Sept. 14. 1y

W. G. CHUBBUCK
Furniture and Piano Mover,
IN AND OUT OF TOWN.
Furniture Packed and Stored.
Carpets Taken Up, Cleaned and Relaid.
JOBBING.
Orders left at Page's Pool Room, or Nickerson's Candy Kitchen, Music Hall Block; or at W. T. Arnold's Revere Road.
1p-tf Address, QUINCY, MASS

Granite Firms.

BADGER BROTHERS,
Granite Dealers and Machinists. Monumental Work of all Descriptions Celebrated Ashland Emery for sale. West Quincy.

MERRY MOUNT GRANITE CO.
Incorporated 1881. Manufacturers and Dealers in Monumental and Cemetery Work. Works near Quincy Adams station, So. Quincy.

McGRATH BROS.,
Large stock of Finished Monuments and Tablets constantly on hand. Works at Quincy Adams Station. Established 1884.

FULLER, FOLEY & CO.,
Granite Manufacturers and Dealers. Works opposite West Quincy Depot.

CAREY BROTHERS,
Dealers and manufacturers of Polished and Hammered Monuments, Curbing and Headstones. Willard street, West Quincy.

LONG & SAUNDERS,
Fine Monumental Work from American and Foreign Granite and Marble. Latest designs. Superior workmanship. Works, South Quincy. Branch, Stoughton, Mass.

MILNE & CHALMERS,
Monumental and Cemetery Work of every description. Works near Quincy Adams Depot. P. O. Address, Quincy, Mass. Branch Office, 24 West Main St., North Adams.

H. T. WHITMAN,
Civil Engineer
—AND—
SURVEYOR,
ADAMS BUILDING, - QUINCY.
Boston Office, - 85 Devonshire street.
Hours, 12 to 2 P. M.
N. B. Plans of nearly all the Real Estate in the City of Quincy can be found at my offices. Telephone connection.
May 28. tf

JOHN F. DONOVAN,
General Contractor
Cellar Building and Grading,
Residence, Chubbuck Street, Quincy Point.
Telephone 174-7 Quincy.
Aug. 30. 6 mos.

MR. J. D. BUCKINGHAM,
PIANOFORTE,
will receive pupils on and after Sept. 17th, in all grades.
The method of I. Philipp, the celebrated French master.
Quincy, Sept. 20. 1y

W. E. BROWN,
UNDERTAKER,
Office and residence, corner of Canal and Mechanic streets.
Quincy, Feb. 6. tf

DAVID BROWN,
HORSE SHOEING,
Carriage Work and General Jobbing.
ARLINGTON STREET, - WOLLASTON.
Nov. 9. tf

THOMAS O'BRIEN & SONS,
DEALERS IN
ALL KINDS OF
WOOD, POSTS, LOAM, SAND and GRAVEL.
Teaming and Jobbing done at Short Notice.
Quincy, Jan. 25 tf

S. SCAMMELL & SONS.
Carriage Builders
AND PAINTERS.
ALSO HORSE SHOEING AND JOBBING
BY FIRST-CLASS WORKMEN.
Farness Making and Repairing.
All orders promptly attended and faithfully executed.
Buy your Rubber Tires of us.
Factory Quincy Ave.,
QUINCY. MASS.

Quincy Savings Bank,
New Savings Bank Building.
President, RUPERT F. CLAFLIN
Vice-President, EDWIN W. MARSH
Treasurer and Secretary, CLARENCE BURGIN
Board of Investment—RUPERT F. CLAFLIN, EDWIN W. MARSH, JOHN Q. A. FIELD, ELIAS A. PERKINS.
BANK HOURS—From 8.30 to 12 A. M., and 2 to 4 P. M. Will close on Saturdays at 12 M.
Deposits placed on interest on the first Tuesday of January, April, July and October.
CONNECTED BY TELEPHONE.
Quincy Jan. 11, 1902. tf

DO YOU HAVE
Headaches?
Ever think it might be caused by some trouble with your eyes. Ninety per cent. of all headaches come from an eye strain. Consult
DR. F. P. VIRGIN,
Specialist on diseases of the eye,
1608 Hancock Street, Quincy.
Hours: 3 to 5 P. M.
20 years experience and satisfaction guaranteed.
Sept. 6. tf

L. A. COOK & CO.,
Druggists, Quincy Point.
AGENT FOR
HOME, FIRE and MARINE INSURANCE.
Call here when you wish to place INSURANCE.
WE HAVE A CHOICE LINE OF
Pocket Knifes, Pipes, Stationery, Soaps, etc.
WE ALSO CARRY A LINE OF
Books and Magazines.
15 Years' Experience in
Compounding Prescriptions.
L. A. COOK & CO.
Quincy Point, Aug. 23. 6m

C. L. PRESCOTT,
CONTRACTOR.
HAVING Been appointed City Scavanger, I respectfully solicit the patronage of the citizens, pledging myself to give particular attention to all work entrusted to me, and to do all by the Edson's Odorless Excavating System. Orders may be left at:
POINT,—At Miss Freeman's store.
CITY HALL,—Board of Health office.
AT MY RESIDENCE,
Baxter Avenue, Quincy Point.
March 21. tf

SPITZ BROS. & CO.
HOLIDAY SHOPPING
FOR MEN'S AND BOYS'
CLOTHING and FURNISHINGS
Can be Done Here Better than Most Places.
OUR LOCATION NEAR THE STATION, Our Immense Variety and Low Prices, make this the Ideal Place for prudent buyers. You won't do the best for yourself if you buy before seeing us.

OVERCOATS AND SUITS
For Men and Youths.
We show the newest styles the most reliable goods and the lowest prices in Boston.

Overcoats,	$5 to $25.
Suits,	$5 to $25.
Ulsters,	$10 to $15
Reefers,	$7.50 to $10.
Trousers,	$1.50 to $6.
For Boys,	**3 to 16 yrs.**
Overcoats,	$2.50 to $10.
Reefers,	$1.50 to $5.
Suits,	$2.00 to $7.50.
Knee Pants,	45c. to $1.00.

FURNISHINGS.
Our buyers have been months selecting our Holiday Novelties and are now ready for your inspection. The choicest brightest line we have ever shown. At specially low prices.

Neckwear,	25c. to 50c.
Gloves,	25c. to $3.
Umbrellas,	$1 to $5.
Bath Robes,	$3.75 to $7.50.
Smoking Jackets,	$5 to $10.
Shirts,	50c. to $2.00.
Suspenders,	25c. to $1.50.
Mufflers,	50c. to $2.00.
Elastics,	15c. to 75c.

etc., etc., etc.
SPITZ BROS. & CO.,
65-67 Summer Street, Boston.
4 Minutes' Walk from South Station. 2 from Washington Street.
Open Saturday Night.

SOUTH QUINCY
Department Store.
We are headquarters for Pure GROCERIES, Choice MEATS, POULTRY, etc. Quincy Agents for the LAWSON PINK Canned Goods. We carry all of the leading brands of FLOUR including King Arthur, Pilsbury's and Diamond.
Our Dry Goods and Boot and Shoe departments are increasing their sales each week which shows that our customers are well satisfied.
We offer special bargains in the Grocery and Market departments every SATURDAY Evening.
South Quincy Department Store.
Timberlake & Small,
Cor. of Franklin and Water Street.
Quincy, Dec. 6. Nov. 1-6mos.

REMOVAL NOTICE!
BRANDE & SOULE,
DENTISTS,
For the past 12 years at 150 Tremont Street, have removed to new and commodious quarters,
171 Tremont Street, cor. Mason.
Rooms 22 and 23, Second Floor. Elevator.
TELEPHONE, 465-4 OXFORD.

BOSTON PRICES!
COAL
DELIVERED IN QUINCY
GEO. E. FROST.
Telephone 128-3 Dorchester. P. O. Address Neponset.

MACULLAR PARKER COMPANY,
BOSTON.
Fall and Winter Suits and Overcoats
FOR MEN AND BOYS
Now Ready.
Garments made in our manufacturing rooms on the premises. Style and workmanship unsurpassed.
Shirts to Measure
We make a Specialty of Custom Shirt Work
Perfect fitting and up-to-date shirts for evening dress, street and negligee wear.
Fine Furnishings
FOR MEN AND BOYS
MACULLAR PARKER COMPANY,
400 Washington Street, BOSTON.

THE NEW HOTEL,
29 Foster Street, Quincy, Mass.
MRS. IDA E. EATON, Proprietor.
Table Board, $4 per Week
Trancients, $1.50 and $2 per Day
Dinners, 35 cents
ALL MODERN CONVENIENCES.
ALL HOME COOKING.
Quincy, Sept. 20. Aug. 16-6m

Teacher of Piano-forte.
MR. ALLEN H. DAUGHERTY
begs to announce that he has resumed teaching the piano-forte in his Boston studio, and also in
COLONIAL HALL,
Quincy Savings Bank Bld., Quincy,
MONDAYS.
For terms address,
ALLEN H. DAUGHERTY,
4 Colonial Hall, Quincy, or 218 Tremont Street, Boston. Sept. 16-tf

ABBOTT & MILLER'S,
HOUGHS NECK.
QUINCY AND BOSTON EXPRESS.
Boston Offices—67 Franklin Street, 139 Kingston street, 36 Court Square, 11 Broad Street.
Quincy Offices—4 Chestnut street. Order Boxes, Quincy depot, Q. & B. St. R. R. building, C. B. Tilton's, Pastor's Drug Store.
South Quincy—Quincy Adams depot, 66 Quincy street, and Burns' store.
West Quincy—Kimball's store and depot.
Leave Quincy 8.30 and 9.30 A. M. Leave Boston 1 and 3.30 P. M.
G. M. MILLER, General Manager.
Furniture and Pianos moved and stored Light and heavy teaming.
P. O. address, Lock Box 3, Quincy. Telephone. 48-3. Quincy

LAUNCHES.
WHERE is the best place to get a good Engine or Boat? One that can be relied upon; is safe, speedy and easily handled. It is at
JOHN STUART COMPANY'S,
Beach and Vassall Sts., Wollaston.
March 22, tf

E. W. Grove
This signature is on every box of the genuine **Laxative Bromo-Quinine** Tablets the remedy that cures a cold in one day

Poetry.

Shop.

HARRY ROMAINE

When your banker friend discourses,
In the most inflated way,
Of his own immense resources,
And the drafts he has to pay.
You may try to change the topic,
But he'll never let it drop,
For his mind is microscopic
When he's talking of "the shop."

A sweet lady tells you thrilling
Tales about her stylish gown,
And you hear, although unwilling,
How the sleeves "puff half way down;"
Or about her babies, pretty—
That one sure, unfailing crop—
Though you'd find her much more witty
If she wasn't "talking shop."

So the artist and the writer,
And your old physician, too,
And the bishop with his mitre,
Seem to have one end in view;
They will pester you and bore you,
You can never make them stop;
But they'll one and all adore you
If you'll listen to their "shop."

Miscellany.

That Affair at Emily's.

"Now my dear, you know to begin with, that I like to see young married people happy."

"Oh, Aunt Maria! as if you'd be obliged to go around persuading people into that conviction." Little Mrs. Selden laughed so at the absurdity that two or three small frowns dropped off from the pretty brow, which was just what Aunt Maria wanted.

"And since each unmarried couple who sets up a home is apt to be too much absorbed in their own happiness, I, for one, strongly advise their doing something in the way of making other lives happy. People in society call it 'entertaining.' I don't. I call it by the name it ought to have; making other people happy. But I don't believe in expensive parties on small means."

Little Mrs. Selden's blue eyes now widened with apprehension. Would Aunt Maria be so cruel as to throw any more cold water on the plan that she had nearly decided upon carrying into effect? To be sure, Fred had only a thousand dollars a year, and the little house they and their children lived in was yet unpaid for out of the earnings that each year had yielded up a small percentage to that object. Yet they had been "entertained" extensively ever since living in Harburg, and had not reciprocated to any extend, now she determined on squaring up matters this spring, and doing it in one great attempt.

"Your friends will love you all the better," said Aunt Maria, "if their enjoyment is not to be paid for by family scrimps afterward. I'm not going to preach, Anna, I'll tell you a story of that affair at Emily's instead."

"Emily Minor's, do you mean?" asked Mrs. Selden in surprise. "Why, I didn't know she ever gave large parties. She didn't when we lived in Bridgeton."

"Well, she has since, about two years ago," said Aunt Maria, grimly, "she gave one."

"Oh, do, do tell me all about it, aunty," cried Mrs. Selden, settling back in comfort, while her needle flew in and out with redoubled speed.

"Emily begged me to tell her experience to every young wife who is situated just as she is, with a small income and hosts of friends to whom she is indebted. So you shall have every scrap of it." Aunt Maria cleared her throat with a vigorous "hem," and started off briskly.

"It was the day after the great affair that I first heard even a hint of the party, or I should have gone over to help her, if 'twas too late to beg her to stop it. That morning when I read it in the paper—"

Little Mrs. Selden's blue eyes sparkled. To think Emily Minor had enjoyed such bliss as to get her party into the paper! It would be worth all it cost, she mentally declared, just to be deliciously thrilled by the sight of our own affair in the next day's journal.

"You may be sure that I threw on my bonnet pretty quick and hurried over. Such a distracted face as she turned upon me! Emily,' says I, just throw yourself on the bed, where you ought to be, and let me have an old woman's privilege of doing what I want to, and clean up things."

"Emily swallowed a lump in her throat. 'Thank you, Mrs. Barker,' she cried, 'I've got a splitting headache. But don't you work hard; things will have to go as they are till I can get around to see to them.'

"I didn't mind what she said, but just tucked her up on the bed, and darkened the room, went out and set to work. The first thing is to get the windows open, and let in the fresh air.

"I was just hurrying across the room to do this, when a man rang the bell loudly. This he did four times, while I went on throwing up the windows and shaking the curtains. Jane, the housemaid, not appearing, I settled my glasses and put my head out of the window.

"Wait a minute," I says. "I'll let you in."

"So I hurried to the door, and when he saw it really opened, he let go of the bell knob and held out a paper to me.

"It's receipted," he says, "I'll wait for the money." Then he thrust his hands in his pockets and began to whistle.

"Although I hated to disturb Emily, I was forced to go up stairs and hand her the paper. You can generally tell by the way a woman takes a nap whether she's been crying or not. I can. If she's all in a heap on the bed, and her head turned in the pillow, its ten to one that tears have been plenty. And I knew just as well before Emily spoke a word, that it was a poor time for any one to interrupt her, especially with a receipted bill to be paid.

"She brought her head up suddenly, and seized the paper and read it

"Why, what an atrocious charge!" she exclaimed, sitting bolt upright. "Forty dollars! The idea. I'll never pay it in all this world, for a few flowers, and Simpkins said they should be something simple. The idea!" she cried again, finding nothing to suit her quite so well as these two words.

"Emily, you know, is very dear to me, and I can't bear to see her feel badly, so I was dreadfully hurt by all this. I'll tell the man you cannot attend to it today. Would it do for him to step into Mr. Minor's office?" I says, beat to know what to say.

"Horrors, no!" cried Emily, in a tone of despair, "What are you thinking of Mrs. Barker, sending a man with a bill of forty dollars for flowers to Charly. Why, there is the supper bill to pay yet, and my dress, and—"

"She forgot herself, but the minute she remembered, her face crimsoned all over, and she burst out crying again. I saw she was all unstrung, so I set to work to comfort her like as I would one of my own children, and I made her lie back again on the pillow, and I got some water and bathed her head, and I declare if I didn't forget all about the man waiting at the door, until of a sudden Jane's voice, wrangling with some one, came pealing up the stairs. Then I remembered, and I picked up the bill and stepped out quickly and shut the door after me."

"Well, give me back my bill," says a man's voice real loud and sharp, "if I ain't going to get my money."

"I haven't got any bill," says Jane back, as cross as could be.

"I didn't say you had," shouted the man, "go and get it. It's receipted, and I've got to have it back. Hurry up, now." I knew that he was in an evil temper by his voice. It scared Jane, for she shut the door in his face and came running up stairs. Oh, Mrs. Barker, she says, there's an awful man at the door, screaming something about a bill.

"I'll attend to him," I said, going past her, "You can go back to the kitchen.

"But she didn't, although she pretended to. I knew she got into an alcove in the hall and heard every word.

"I went back to see how Emily was, then down again to get her a cup of tea, for I found that she hadn't eaten a mouthful that morning, and just before I reached the kitchen door, I heard Jane finishing up the rehearsing of the man's last demand that the bill should be paid.

"We better leave, said the cook, and none too soon. Them that gives a party and can't pay their bills, is in a bad way.

"I think so, too, said Jane, rattling the silver she was sorting into the basket, I shall give notice tonight.

"My! If I should say it a hundred times, I couldn't begin to tell how that house looked. Emily couldn't afford to do as rich folks do when they have company and give the caterer whatever-you-call-it, 'carte' something; any way to tell him in plain English, go ahead; never mind what it costs, so she had tried to use her own dishes as far as they went, and her napkins, and such things; and of all sights in this world was that dining room! I could have sat down and cried, only I was too provoked, so I just put on one of Emily's aprons, and went at things. I hadn't got more than half through when the children came running in from school.

"Give me some cake. I want some of that orange kind, shouted Tom, throwing down his satchel of books, and Ethel clamored for something else, while Maud went to the closet to help herself.

"You can't have any, cried Jane, sharply, who came in to give them their lunch.

"Why not? cried Tom with a red face, mamma said we could have some the day after the party. And she was sick this morning, so we didn't ask her.

"It's all gone, said Jane, hurrying out to the kitchen, there wasn't much provided, and folks eat so dreadfully last night.

I had seen the cook throw a towel over the remains of at least two plates of that very cake when I was in the kitchen getting the tea, and I remembered it now.

"Look here, Tom, I said, I'll tell you what I'm going to do. I'll bake you and Ethel and Maud a whole orange cake; and send it over to you. I know your mamma will let you eat every scrap of it; it's wholesome the way I make it.

"I was just thinking about going home, for I was about beat out with the discomfort and the worry when what should I hear but Mr. Minor's night key in the door.

"Land!" said I, for Emily had fallen into a deep sleep, and I thought if she could get an hour's nap, she'd find her nerves ready to serve her again. Now what can be to pay?

"I soon found out, the minute I looked into his face. It was as yellow as an old lemom, and his eyes looked as if the man were nearly wild with a headache.

"How do you do, Mrs. Barker, he said as I ran out into the hall. Where's my wife?

"She's on her bed, and just asleep, said I in a whisper, she's been sick all day with an awful headache.

"Has she? said he, kind of grim, well I guess I have one to match.

"Oh, papa—papa, screamed Tom and the other children, tumbling out from the dining room, Mrs. Barker has promised to bake us an orange cake, all for our very own, papa. There wasn't a bit left from the party.

"At that word party, he muttered something; I heard it; but hoped the children hadn't,

"Hush, Tom, I said, you'll wake your ma,' trying to get him back into the dining room. Mr. Minor turned and went up stairs.

"Papa swore! cried Tom, with big eyes right on my face.

It was a great, big swear, cried Mabel. I heard a man once in the street, but my papa's was best.

"Emily now began to call. She'd heard her husband's footsteps and the children's noise, and I made up my mind that I guessed my old nerves were the best of the three, and I would stay and help matters if I could.

"There isn't any use in going through the rest of that day. Emily went almost into hysterics, and Mr. Minor had to have a doctor to get him out of the bilious attack precipitated by the over-eating, excitement and worry, of the unusual effort of his wife to entertain a lot of people, just like fashionable folks with plenty of money, and because their next neighbor in the block had done the same thing three weeks before.

"I didn't go home from the Minor's only to get clean clothes, for a week, for the help not only did give notice that night, but took themselves off at the same time. When I did get home, I just looked around my little cozy nest and I says, The Lord be praised for it, and help me to live according to my means.

"Don't stop, aunty," Mrs. Selden had laid down her sewing in her lay long ago, "do go on and take Emily out of the scrape—do."

"I must tell the truth, first," Aunt Maria took off her glasses and wiped them carefully. Emily and Charlie Minor had to give up their summer vacation and keep the children home to pay the bills of that party given in March. And there was one week in August when scarcely any one dared to hope from day to day that little Maud would ever need to go into the country again for heaven's green fields seemed very near her.

"If all preachers would do as you do," cried Mrs. Selden, suddenly, smiling through her tears, "they would count more converts, Aunt Maria, I wouldn't have a party in this house now for all you'd pay me."

"Don't go to the other extreme, said Aunt Maria, laughing, and do nothing for your friends. Emily wanted to, but I soon showed her that was nonsense. If you are not able to spend a great deal on your table, and for other things, you must provide something else that will give equal pleasure. Emily set her wits to work, and the next winter she gave another affair, and and it costs, all told, just ten dollars.

"Ten dollars!" exclaimed Mrs. Selden, "what in the world could one do with ten dollars?" But I suppose she entertained only three or four people to whom she owed the most return."

"She had one hundred people there, and it was not an afternoon tea, though similar to it as far as the refreshments went. Emily began to read and study a great deal, after that party, and conscientiously to save every moment of time from the useless fritter of life; and about those days she formed the acquaintance of a strong, sensible woman from New York, who was visiting some of her friends. This woman—I've forgotten her name; no matter—it's what she did, I remember, looked right straight down into my little Emily's heart and life, and she saw what a splendid creature she could be if she would stop trying to be what she was not by nature nor circumstance, a leader of fashion. The upshot of it all was, that she and Emily became fast friends, and the next winter she promised to visit at the Minor's. So Emily determined to give her ten-dollar party then. We'll call this friend Mrs. Smith. If that wasn't her name, she probably had some relative that it belonged to. Well, Mrs. Smith had her head no more full of ideas than she could use, so she was a good one for what Emily proposed to do; she was a very sensible writer on the affairs of the day, and she could read prose so that people forgot her, and only heard the author speak for himself. She never tried to—what is it—oh, interpret for anybody, but she let every one do that for himself. She could only stay a week at the Minor's so Emily wrote and asked her if she would read before her friends. I don't know what 'twas, but some piece of poetry they had read together. Mrs. Smith wrote back yes. Then Emily asked Clara Vaughn to play on the piano and she borrowed from Parson Eldridge his portfolio of photographs and engravings. They're splendid. I could look at them for hours. And last of all, she took her ten dollars and sat down with me to contrive how to make it go the farthest.

"I must confess I'm skeptical there," laughed Mrs. Selden, "people used to eat in Bridgeton, I remember, and pretty nice things too."

"And it was the prettiest entertainment when it was all set out," cried Aunt Maria, as enthusiastically as a girl over her first party. "And there was enough of it too. In the first place, Emily had six extra loaves of bread baked, she engaged three extra pounds of the sweetest butter, and I cut the bread, she told me how to do it, into very thin, short strips, spreading each evenly with butter, and laying two together till I had as many as I wanted. These were piled on square china platters, and after Emily put a little green vine around the edges, I thought even bread and butter can be made to look pretty. The expense of the bread and butter was a dollar and a half. The green vine she cut off from her smilax growing in the window. Now for the other things. The cook had been baking cake nearly all the day before."

"Well, the day of the party, the four batches of cake were brought out, and Belinda, that's the cook, cut them all up into little squares, long pieces, three-cornered ones, and every imaginable shape you can th f. She filled some with jelly, an ace fancy tops of icing, and on t she dropped candied cherries and bits of citron. Others she filled with oranges, and covered all over with orange icing, rich and soft. But I liked best of all, those filled with vanilla cream, with white icing and half of a nut dropped on the top of each cake. The materials cost just one dollar and eighty cents."

Then Emily bought two boxes of wafers at twenty-five cents each; that brought it up to three dollars and eighty cents. Then the quart of rich cream she got the milkman to bring, was thirty more, and the coffee, tea, chocolate and sugar were eighty cents more, made it just five dollars. Four dollars she spent for hiring cups, saucers, spoons, and plates, then she put her pride in her pocket, and bought one hundred dainty Chinese napkins that could be thrown away afterward, for the last dollar.

"I'm free to confess that that table was a marvel to behold. It was well patronized too, when everybody came out to the dining room at half past nine, and found smoking hot coffee, chocolate and tea, all ready, and plenty of other things, I tell you, there wasn't one person there I'll be bound who would have exchanged it for an expensive, elaborate affair. The party was all over town the next day."

"Did it get into the papers?" asked Mrs. Selden in an awe-struck tone, and only cost ten dollars!"

"Get into the papers?" repeated Aunt Maria in a mild sort of snort, "land yes! They couldn't say enough of Mrs. Charles Minor's affair; so literary, and artistic, and aesthetic, and everything. And Emily tells boldly all her friends that it only cost ten dollars and they are all following her lead in Bridgeton. That's all my story."

Little Mrs. Selden sprang to her feet with the fire of a new resolve.

"You may tell Emily Minor from me," she exclaimed, "that the story of her elegant, heavy-billed party came just in time to save me from one; and that I am so in love with her ten dollar affair, that I shall make Fred's heart happy by doing the same thing over here in Harburg.

"And be all the more because you do not try for it, a leader of fashion," said Aunt Maria.—Margaret Sidney.

Negro Anecdotes.

An Iowa Judge was telling stories in a hotel lobby, and he related an amusing incident that had occurred in his court when a colored man was brought up for some petty offence. The charge was read, and as the statement "The State of Iowa against John Jones" was made in a loud voice, the colored man's eyes bulged nearly out of their sockets, and he seemed perfetly overcome with terror and astonishment. When he was asked if he had anything to say, or pleaded guilty or not guilty, he gasped out:

"Well, yo' honah, ef de whole State of Iowa is agin this one pore nigger, I'se gwine to give up right now!"

Not once out of a hundred times can an old colored man tell you his age, and even if he knew, he would be more than apt to make himself out much older than he really is. After middle life, they all seem to feel that it adds dignity and very much increases their merits and value to be considered extremely old. The absurdity as to statements of length of years never strikes them. In a Southern family which always spends its winters in Washington lives on old man named Jeff, who has been with them and the previous generation for more years than they can remember. He is certainly pretty old himself, so his mistress was rather surprised this winter when he asked to have a few days off to go, as he put it, "up to the ole State of New Haven," to see his aunt.

"Why Jeff," said the lady, "your aunt must be very old, isn't she?"

"Yes'm," he replied, "yes'm, my aunt must be pretty ole now—she's about a hundred and five years ole now."

"A hundred and five years," exclaimed the lady, "why, what on earth is she doing up there in New Haven?"

"Deed I don't know what's she's doin' ma'am," rejoined Jeff, in all seriousness. "She's up dere living wid her grandmudder!"—New York Sun.

Death from Closed Windows.

Zola's recent death from asphyxiation, which would not have occurred had his window been open, moves the hospital to speak of the danger that is courted by all who sleep in tightly closed rooms. There is poisonous gas in every house, and although the products of respiration may not end the life as suddenly as it would be ended by the carbon monoxid from a charcoal fire, they are none the less weakening to the vital forces.

The English are always boasting that they are a cleanly people, and undoubtedly an upper-class Englishman does spend an inordinate amount of time cleansing himself. As Punch has it, 'e's orful proud of 'is flesh, 'e is.' But the average Englishman with his woolen shirts, which are only washed in tepid water, his cloth clothes which are never washed at all, his carpets which retain the dust of years, his stuffy woolen-covered furniture which lasts for generations, and with his beds which are hardly ever unpicked or stoved—is by no means the cleanly animal that he thinks himself. Still, even these things would not be so bad if John Bull would but insure a free current of air all through his living-rooms. But that is just what Mrs. John Bull will by no means allow. Fresh air is 'smutty' and night air is 'unhealthy,' so the windows must be shut. What sort of night air could be more 'unhealthy' than the fogs which cover the river Thames, and what air could be harsher than that of Hampstead in mid-winter? Yet all winter through there are sick people lying out on the verandas at St. Thomas's Hospital and the Mount Vernon Consumption Hospital, being brought round again to life by this 'unhealthy' air after being nearly killed-by inches, it is true—by the very thing that killed M. Zola all at once, namely, the lack of open windows."—Literary Digest.

How to Hang a Picture.

Too little attention is generally given to the hanging of pictures. The traditional way is usually adhered to, the pictures being so hung as to tip forward at various angles with the wall. This aloue disturbs the eye and when shadows are cast from the pictures on to the wall they are unpleasantly obtrusive. Pictures should be hung as nearly vertical—flat against the wall—as possible. The best effect is given by using two hooks, so that two vertical lines of wire appear instead of the triangular piece resulting when but one hook is used. When pictures are thus hung vertically in a room the walls retain their quiet, architectural appearance, and the effect is restful.—Good Housekeeping.

For the Patriot.

Letter from the Capital.

Washington, Dec. 8, 1902.

In the House, no important legislation has taken place unless the appropriation of $50,000 for the expenses of the Anthracite Coal Strike Commission be so regarded. The greatest activity prevails in the Judiciary committee, however, where all measures looking to anti-trust legislations are being considered. As was to have been expected, Representative Littlefield of Maine is taking the lead in this respect and looks to have his bill reported favorably before the holiday recess. The sub-committee, to which the bill was first referred, has already reported it favorably. This bill provides that every corporation or similar institution doing an interstate business shall, through Inter-state Commerce Commission, make public the details of its financial standing and imposes a tax of 1 per cent. a year on all capital stock outstanding and not fully paid, in cash or its equivalent. The bill applies only to institutions with a capital stock in excess of $500,000 and imposes on the Attorney General the duty of enforcing the law in such cases of violation as are brought to his attention through the Interstate Commerce Commission.

Another measure which is before the Judiciary Committee is Representative Hepburn's bill appropriating $500,000 for the use of the Attorney General in enforcing the law against the trusts. In the committee, the Democrats and Republicans are working together and so far there has been no evidence of party bias. It is true that some of the Democrats do not believe that the Senate will pass the measure and regard it as good politics to place the responsibility on the Republican majority in the upper chamber, but for the present there is every evidence of sincerity on both sides in the effort to frame a bill in accordance with the President's recommendations.

Representative Richardson, Democratic leader in the House, assures your correspondent that the Democrats will support any reasonable anti-trust measure reported by the committee. Many Republican senators who are regarded as leaders have expressed the conviction that there would be anti-trust legislation this session, among them Senators Frye, Allison, Lodge, Proctor and Dryden. The only dissenting voice has been that of Senator Hanna who still adheres to his slogan "Stand pat." The Ohio Senator says that he fears the effect on the business of the country of any legislation looking to the regulation of the trusts, but so far he has been the only Republican frank enough to so express himself, even if there are others who share his views.

The prospects of a treaty with Cuba are now regarded as excellent by the administration. General Bliss appears to be in high favor in Havana and his reports to the State Department indicate that he is meeting with much success. President Palma has signified his intention of submitting the new treaty only to the Cuban Senate for ratification. Subsequently, a tariff bill will be sent to the Cuban House with the request that it make the changes outlined sometime ago in these letters. It is expected that President Palma will very soon authorize the signing of the treaty and Mr. Roosevelt will immediately send it to the senate for ratification here. In the meantime, the President has quietly secured the pledges of a number of senators who opposed the bill last session, among them Senator Elkins, who acted as leader for the opposition.

The situation involving the treaty with Colombia, on which hangs the future of the Panama Canal, has undergone a favorable change and the officials of the State Department are much encouraged. Secretary Hay, while loth to express himself too sanguinely, regards the situation with great satisfaction. The appointment of Dr. Herran as Colombian Minister in Washington will, it is believed, make for the immediate settlement of the remaining differences.

Vice Governor Luke E. Wright, who has recently returned from the Philippines, says that with a gold standard dollar and a reduction of the tariff on Philippine imports the islands will experience the utmost prosperity. Senator Lodge has already introduced a bill reducing the tariff from 75 to 25 per cent. on Philippine exports and is expected to introduce a measure providing for the gold standard in the islands as soon as is practicable.

Adams.

A Smart Actor.

A German dramatic author tells a good story of an improvised monologue to which he had to listen on the occasion of the first production of a new comedy. The hero had finished a tolerably long speech, and at that precise moment a medical man ought to have emerged from the wings, but he did not emerge.

"Oh, here comes the doctor!" began the hero afresh, in order to fill up the time, and he stared in the direction of the "prompt" side of the stage.

"But how slowly he walks! One would imagine that there was no need for hurry. Now he has positively stopped to talk to a lady! What can he have to say to her? At last he is once more on his way. No—now he has stopped to talk to a man. Why, the doctor knows everybody! Here he comes again. Thank heaven!

At that moment the doctor entered, but from the opposite side.

For an instant the hero was taken a little aback, but with admirable coolness he recovered himself, and as he greeted the visitor he exclaimed:

"How did you get round the corner so quickly, doctor?"—Nuggets.

☞To improve the appetite and strengthen the digestion, try a few doses of Chamberlain's Stomach and Liver Tablets. Mr. J. H. Seitz, of Detroit, Mich., says, "They restored my appetite when impaired, relieved me of a bloated feeling and caused a pleasant and satisfactory movement of the bowels." There are people in this community who need just such a medicine. For sale by all druggists. Every box warranted.

The Quincy Patriot.

SATURDAY, DECEMBER 13, 1902.

An Excellent Present.

Something that would be appreciated; something that would give many hours of pleasure, and also much information, is the History of Old Braintree and Quincy, prepared after many years of research and study, by our late townsman, Dr. Wm. S. Pattee. It gives an account of the first landing of Thomas Morton, a lawyer of Clifford Inn, London, who arrived at Mt. Wollaston in June, 1622, with thirty servants, and began to erect his houses on the Mount near the present residence of Mrs. John Q. Adams. Being a jovial fellow with plenty of money he secured the friendship of the Indians, who kept his camp supplied with game; and he and his followers gave themselves up to a gay and hilarious system of living.

They set up a Maypole, the first erected in this country, and likewise they had a merry song (which is found in this history) which was sung with a chorus, every man bearing his part, which they performed in a dance, hand in hand about the Maypole, while one filled the glasses with good liquor.

This history gives all important events from 1622 to 1878, the time it was published by Green & Prescott. It gives the different societies, schools and business for two hundred years; the granite business, ship building, iron works, glass and boot manufacturies, salt works, etc.

Of the large edition printed there are but a few copies left for sale, which can be had at the Patriot office, Quincy; or will be sent by mail. Price $3.50.

Scramble for Coal.

Residents along Washington street, Quincy Point, have witnessed a scene such as never was seen before and probably never will be again. It was all due to the desire of citizens to obtain coal and wood all at once. When the cold snap came it caught many without fuel, and the result was that everybody wanted some.

Neither of the two coal firms had teams enough to meet the demaad, and everything that had wheels or runners was pressed into service. From morning until night there has been a constant stream of vehicles of all kinds going and coming. Then there were scores dragging hand sleds to which a box had been fastened and even others with baskets and bags over their shoulders going for that mineral which at the present time is almost as precious as gold.

At the wharves the scene was an animated one. There was a long line of waiting teams and individuals shivering in the cold waiting their turn. The employes at the wharf worked as rapidly as possible and as the waiting throng saw the comparatively small bin of coal diminish it became a question whether their wants would be supplied.

At first people who went down with their own teams were given a load. Then came word that the supply was not large enough to fill what orders had been received and many were turned away disappointed or were obliged to load with soft coal.

Wednesday the city teams joined the procession serving to swell the crowd. These teams only delivered wood and bags of coal.

Wednesday night there came word that the hard coal supply was gone and no more orders for that could be filled. This, however, did not diminish the size of the procession much, for the teams took loads of soft coal and wood.

A new supply of hard coal is due to arrive any day and then will come a repetition of the scenes of Monday and Tuesday.

REPORTED.

A Boston paper reports that the tug Lykens, from Philadelphia, passed Webster Thursday, towing barges; the Kohinoor, with 1097 tons of anthracite coal for D. J. Cutter; the Thomaston, with 816 tons of anthracite for Mr. Godfrey of Milton, and the Hammond, with 900 tons of anthracite for Mr. Sheppard of Quincy.

Also that a fleet with 20,000 tons ananchored Thursday night off Handkerchief shoal.

Annual Dinner.

The annual meeting of the Massachusetts Republican Editorial Association was held Wednesday afternoon at Hotel Bellevue, Boston, when the following gentlemen were elected officers for the ensuing year:

President,—A. E. Winship.

Vice President,—George W. Prescott.

Recording Secretary,—C. J. McPherson.

Corresponding Secretary, — A. M. Bridgeman.

Treasurer,—J. O. Hayden.

Executive Committee,—A. Starbuck, J. S. Smith, C. C. Doten, C. S. Parker, E. H. Pierce, F. S. Almy.

After an excellent banquet the editors, some forty or more, had the pleasure of listening to able addresses by Dr. Winship, Curtis Guild, Jr., the Lieut.-Governor-elect, Mr. Geo. Curtis, President-elect of the Senate, and Mr. Myers, Speaker of the House of Representatives. Two hours were delightfully spent.

War at Venezuela.

It looks much like war at Venezuela. The demands of England and Germany on Venezuela for the payment of sums of money variously estimated at about five million, having been refused, active preparations are going on for war. President Castro is threatened with the seizure of all his seaports, and the forcible collection of all his custom house revenues. The coast of Venezuela is now blockaded by a large fleet of German and English vessels.

The United States has a large number of war vessels and torpedo boats there under command of Admiral Dewey, who will stand as protector of fair play. England hopes that the United States will interfere in some way to secure an adjustment of the difficulty.

President Roosevelt and Secretary Hay are watching the affairs in Venezuela but see no cause yet for apprehension.

—The sad news reached us on Sunday of the sudden death of ex-Speaker Thomas B. Reed. He went to Washington from New York to attend to a case in the U. S. Supreme court, was present at the opening of congress, and the next day (Tuesday) took his bed suffering from what proved to be appendicitis and later uraemic poisoning and acute Bright's disease of the kidneys. He failed gradually and breathed his last Saturday at midnight. His wife and daughter were at his bedside. The remains were taken to Portland, Me., his native city and beloved home, and the funeral was held Tuesday in the First Parish (Unitarian) church. He now rests in Evergreen cemetery. Mr. Reed's fame as a congressman, speaker of the National house, counsellor and citizen are such as to reflect great honor upon his state and country.

CITY BRIEFS.

Skating.

Coasting.

Sleighing.

The plumbers are busy.

Have you "much" coal?

Unseasonably cold they say.

The 22d will be Forefathers day.

Many water pipes were frozen this week.

From 5 to 12 below zero in Quincy Tuesday morning.

The services of Bethany church were held on Sunday in the chapel.

Jesse F. Curtis has gone to Bangor, Maine, on a week's business trip.

Mr. and Mrs. George D. Langley spent Sunday at Pawtucket, R. I., with her parents.

A patent was issued this week to Frederick B. Jacobs and H. D. Waterhouse of this city.

Santa Claus has arrived at the store of the Quincy Variety Co., to the delight of the childreu.

Mr. and Mrs. James H. Lennon are receiving congratulations on the birth of a daughter, born Dec. 2.

Mrs. Mary E. Tisdale of this city has purchased an estate on Stetson street, Brookline, valued at $13,500.

Mrs. William W. Penniman returned Saturday from a five weeks' visit with her son, George W. at Clinton.

Mrs. Kate A. Hayden has returned from a two weeks' visit with her mother and sister at Newmarket, N. H.

Word has been received from Bradford, N. H., announcing the death of George F. Rand formerly of Quincy.

Miss Annie L. Prescott was the guest over Sunday and Monday of Mrs. Nellie Coolidge Harley of Pawtucket, R. I.

Note the advertisement of the Christmas sale, supper and entertainment at the Universalist vestry next Wednesday.

A corporal and soldier from Fort Strong were in town Wednesday looking for a deserter from the 46th regiment.

Quincy Music hall will be darkened for the Saturday matinees, and the regular evening performances will be given.

John Adams chapter Junior Sons and Daughters of the Revolution will meet with Miss Pearl Leonard, Monatiquot avenue, Braintree, today.

The annual meeting of Bethany Sunday school was held Friday evening. After the business of the evening Rev. A. C. Alvord gave an address.

There was a slight fire at the residence of William Garrity on Cottage street Tuesday afternoon, the hose wagon responding on a still alarm.

All the outward afternoon trains were late Tuesday. The train due to arrive at 2.49 did not arrive until 3.49, and this delayed all of the later trains.

Doctor and Mrs. Clarence B. Underwood, of Spear street, announce the engagement of their daughter Carrie Thayer to Mr. John Bently Lea of Methuen, Mass.

Mrs. Elizabeth Beckford, age 84, and Mrs. Jerusha Hardwick, age 87, have been spending two weeks with their niece Mrs. A. B. Packard at her home on Hancock street.

The Suffolk Superior court has rendered verdicts for the defendants in the cases of John M. Fisher vs. Henry N. Sawyer, and Frederick E. Betts vs. Henry N. Sawyer.

Dorothy Frances, the two-year-old daughter of Mr. and Mrs. John Swithin of Ashmont, formerly of Quincy, died at their home in Ashmont Sunday after a brief illness of diphtheria.

A letter from Joseph F. Costello, now on the Associated press at Havana, sends regards to all the boys. "Joe" has the Quincy Patriot every week and keeps posted on home happenings.

The central station combination was called out at 10 A. M. Wednesday to extinguish a fire in the chimney of the Horton house on Hancock street, occupied by Mrs. Moon. The damage was slight.

A horse attached to an open express wagon became exhausted on Hancock street near Dr. Gordon's Saturday night. The horse was taken to a stable for the night and the team left in the street.

Those who depended on gas for light found themselves in darkness Saturday night after 10 o'clock. There was a bad leak in one of the mains early in the evening and the lights were poor all the evening until 9.45 when they went out entirely.

Mr. and Mrs. John R. Graham of Bangor, Maine, announce the engagement of their daughter Annie H. Graham to Mr. Elmer F. Ricker, son of Mr. and Mrs. Hazen E. Ricker of Bigelow street, Quincy.

A horse drawing a heavy load of furniture to South Weymouth became exhausted near the High school Saturday afternoon and refused to move further. The team was finally hauled to one side and left for the night and the horse taken to a stable for the night.

One of the horses attached to Wilson Tisdale's Boston team fell on Hancock street near Whitney road Monday and all attempts to get him on his feet were unsuccessful. Dr. Abele was called and pronounced the horse suffering from spinal meningitis. The animal was later taken away.

The members of the Granite City club took part in a most enjoyable "Cider Supper" Saturday evening furnished by Mr. A. W. Loud, Councilman elect from Ward 4. This form of supper was an innovation on the part of Mr. Loud and was thoroughly enjoyed by the members present, on account of its novelty.

Baalis Sanford of Brockton, formerly district deputy over Rural lodge in this city, was elected grand master of the Grand lodge of Massachusetts, A. F. and A. M., on Wednesday, at the annual meeting held in Masonic Temple, to succeed the Hon. Charles T. Gallagher. The meeting was largely attended, 190 lodges being represented.

Miss Grace Marden celebrated her 21st birthday at the home of her parents Mr. and Mrs. W. M. Marden, Coddington street, Sunday, by giving a dinner to a few of her friends. Covers were laid for 12. She was the recipient of many handsome, valuable and useful gifts. Many happy returns of the day Miss Grace. The house was beautifully decorated with flowers and palms.

The first concert and dance of the Burns memorial association of Boston, was held in Odd Fellows hall, Wednesday night, the attendance proving that the people of this vicinity hold a warm spot in their hearts for the bard of Scotia. The object of the function was to help raise funds for a monument to the poet Burns in Boston, for which purpose nearly $2500 has already been subscribed.

Good coasting,

Excellent sleighing.

Full moon Sunday night.

Winter "begins" Dec. 22.

Today completes a week of continuous sleighing.

The afternoon will be a minute longer next Wednesday.

Miss E. B. Collins opened her tenth anniversary sale Thursday.

Look out for a snow storm Christmas day, says the Old Farmer's Almanac.

The patent issued to Messrs. Jacobs and Waterhouse is for a test indicator.

J. M. Nowland's house on Whitney road is looking fine in its new coat of paint.

Ladies find Miss C. S. Hubbard's a good place to obtain acceptable Christmas presents.

The money order business to the countries of Europe is very large at the Quincy post office.

Mrs. George L. Gill of Maple place observed her 83d birthday on Thursday entertaining informally.

Quincy school children are to have a two weeks' Christmas vacation this year, from Dec. 19 to Jan. 5.

Frozen water pipes have not been uncommon this week and the plumbers throughout the city have been kept busy.

The Tuesday Evening Whist club will be entertained next week by Mr. and Mrs. Walter E. Burke of Adams street.

Mr. and Mrs. Arthur M. Hinkley and Miss Bertha Hinkley leave today for California where they will pass the winter months.

George T. Magee and John Q. Cudworth recured the souvenirs at the whist tournament of the Granite City club on Wednesday evening.

The talk to have been given by John O. Hall, Jr., on his travels abroad at Bethany chapel Tuesday evening was postponed until the January meeting.

The jury in the Superior court at Dedham returned a verdict of guilty on Thursday in the case of Joseph H. Finch charged with larcency at Quincy.

The street railway have erected a large number of electric lights in the yard adjoining the car barn and at night the neighborhood is as light as day.

George W. Jones has a big holiday announcement in this issue. His specialties for Christmas are neckwear, umbrellas, slippers, gloves, suspenders, etc.

"The Vagabonds" was repeated by John A. Boyd camp, I. S. W. V., at Braintree Town Hall Wednesday evening, for the benefit of the Braintree club.

The collection Sunday morning at First church will be for the benefit of the Sunday school, to be used to defray the expenses of the Christmas festival.

The Quincy Candle Pin team visited Roslindale Thursday night and defeated the ponies three straight games, rolling the fine total of 1314. Ross was high man for Quincy with 268.

David B. H. Thayer of Braintree aged 52 years, died Thursday morning of plural pneumonia. He was proprietor of Woodsum's express and has served as tax collector of Braintree.

Considerable more of the Christmas trade would stay in Quincy if the city had a few more wide awake advertisers like Henry L. Kincaide & Co. All their departments are well stocked.

The Board of Assessors of this city have been at the State House, Boston, for five days looking up personal property that should be taxed in Quincy; and we learn that they have been quite successful.

Of the many home exhibits this season, that of Mr. Clifford Bradford and Miss Stillman, next week, will be one of the finest, they having a beautiful collection of burntwood, Venetian iron, water-color novelties and Raffia baskets.

Civil service examinations are already scheduled to be held in Quincy, April 28 and 29 for clerks, messengers, foremen and inspectors, police and firemen. Blanks may be obtained of C. A. Spear.

Andrew P. Horne a telephone lineman died Thursday night at the Quincy City Hospital. He was a member of the National Brotherhood of Electrical Workers. His body will be taken to Enfield, Nova Scotia.

Rev. Peter MacQueen gave a very instructive and at the same time entertaining lecture on America in the West Indies and the Isthmias Canal, in Bethany chapel Monday evening. It was illustrated by stercopticon. The attendance was large.

Work was commenced Thursday cutting an archway between the two front rooms on the upper floor of the Savings Bank building. The new room will be used by the Granite City club. The Master Builders Association will move to the Adams building.

The Friday club will be entertained next week by Mrs. John F. Welch of Hancock street, and Mrs. Wilson Marsh will have the program in charge. Character studies from Scott's novels, and John Gibson Lockhart are the subjects for the afternoon.

Letters have been received from Miss Leila Miller, who landed at Naples, Italy, a few weeks ago. She said it was very warm and she wished she had thinner clothing. Quite a contrast to Quincy this week, where most of us are looking for extra wraps.

J. F. Keegan is named to take charge of the Milton sub-postoffice station, at East Milton superseding Mrs. Fearce, who recently resigned on account of sickness. Mr. Keegan resides in Quincy, and for several years has been a clerk in the mailing division in the Boston office.

The second company of sharpshooters Twenty-second Massachusetts regiment and the Third Massachusetts Light Battery Association held their annual reunion on Thursday at the Quincy House, Boston. At the election of officers which followed the dinner Mark E. Hanson of Quincy was elected first vice president.

There were fourteen tables in play at the whist party at I. O. O. F. hall Thursday evening and prizes were awarded as follows: Beerstein, Mrs. J. W. Young; silver fruit dish, Mrs. George F. Phillips; sofa pillow, Miss Sadie Thomas; umbrella, Albert Keating; chocolate pot, F. A. Drake; pin cushion, George Ruxton.

At probate court last week administration was granted on estate of Mary A. Bosworth late of Quincy. Accounts were allowed on estates of Irene Belser for $6,100.77, and Lizzie M. and John M. Gordon for $3,628.26 and $3,127.60. Inventories were also filed on estates of John W. Gordon, Peter W. Dackers and David K. Dakers.

WOLLASTON.

The Whatsoever circle of King's Daughters will hold a rummage sale next Wednesday and Thursday on Beale street, at corner of Fayette street.

H. F. Bates has been substituting at Milton academy this week.

Ear-laps are thankfully worn these days, but has anyone invented a practical nose-muff.

The Rev. C. F. H. Crathern of Braintree preached at the Wollaston Congregational church Sunday.

John B. Price, South Central avenue, has been confined to his home for the past week suffering from a slight stroke of paralysis.

Many a thrifty Wollaston householder, who waited for a lower price for coal before buying, has chopped up decrepit furniture to keep the kitchen fire going.

The alarm for a fire in the chimney of Mr. Lacy's house, Grand View avenue, Tuesday thoroughly frightened the people of Second hill. Fortunately the expected conflagration did not occur.

The rector of St. Chrysostom's church has received notice that Bishop Lawrence will visit the parish sometime the last of February. The Bishop's visit brings again the question of confirmation to the people.

The Wollaston football team has organized for next season with H. R. Osgood as manager; G. R. Kent, assistant manager, and H. S. Taylor, captain. The team held a banquet last evening at the United States hotel, Boston, at which G. H. Murray and H. E. Blake, Jr., were guests.

Monday evening, Dec. 15, at 8 o'clock the "Whatsoever" circle, King's Daughters will give a parlor talk at the home of the Misses Foster on Safford street. Rev. Frank Pratt will speak and music will be a feature.

The sale under the auspices of the Ladies' Aid Alliance of Wollaston which was held on Saturday afternoon and evening was a financial success. The beautiful display of dolls was the centre of attraction and was in charge of Mrs. Fred Rollins, Mrs. George Boyce and Mrs. S. S. Delano, while Mrs. Fred Merrill had the apron table. The candy table was presided over by the young ladies of Mrs. C. W. Smith's class. Those who had charge of the cake table were, Mrs. George Bennett, Mrs. Howard Barnes, Mrs. George Collyer and Miss Clara Thayer.

There will be a cake sale, today, from 2 to 5, at the home of Mrs. Chandler W. Smith, Arlington street.

George R. Lewis, a graduate of the Quincy High school, was one of the three to receive final honors in political science at Harvard college this week.

Edward E. Jameson of Wollaston, past high priest of St. Stephen chapter of this city has been appointed to the responsible office of grand captain of the host of the Grand Royal Arch Chapter of Massachusetts.

The Gleaners Circle of King's Daughters will hold its monthly meeting at the home of Mrs. H. T. Whitman Monday next at half past two P. M.

A masquerade party, under the auspices of John Hancock lodge, I. O. O. F., was held Thursday evening at Wollaston hall, and was very largely attended, over sixty couples in masque participating. George A. Wardwell had charge of the floor and was ably assisted by George C. Ela, E. L. Beau, R. T. Fiske and F. L. Merrill. After unmasking prizes were awarded to Miss Sadie Gesner, who wore a fancy costume, and to William Phillips, who impersonated a cavalier of the fifteenth century. Dancing was then continued until 2 A. M.

The Wollaston and Merrymount golf clubs and 30 other clubs were represented Thursday at the Exchange club at a meeting to form a State Golf Association. Upon motion of Mr. Freeman it was voted after discussion that an association be formed of the clubs in the United States Golf Association belonging in Massachusetts.

Mr. E. G. Roberts of Elm avenue, has moved to Roxbury for the winter.

DOWNS AND PARK.

The body of Charles W. F. Rawson who died at Norfolk Downs Monday was taken to Rockland, Me., for burial.

A very enjoyable whist party was held Monday evening at the Squantum Yacht club. Enough were present for twelve tables.

Mother Goose at the Point.

A large and appreciative audience greeted Mother Goose and her numerous family at the Washington Street Congregational church, Quincy Point, Wednesday evening. Mother Goose was impersonated by Miss Elsie Phillips, Little Boy Blue by Joseph Lincoln, Jack by Frank Melville, King Cole by Mr. Titcomb, and his fiddlers three were James Melville, Carl Sherbourne and Mr. West. To market, to market, was impersonated by Alfred Hayden; When I was a bachelor by Harry Oliver and May Oliver, Beggars by Beatrice Adams and Arthur Foster, Bo Peep by Grace Lapham, Mother Hubbard by Mrs. C. Webster Newcomb, See Saw by Ella May Melville and Jimmie Oliver, Will you go a shearing by John Melville and Gertie Foster, Jack and Jill by Charlie Bailey and Erminie Caine, Old woman going to market by Mrs. R. H. Newcomb, Tom, Tom the Piper's son by Chester Foster, Little Miss Muffet by Clara Bushnell with Henry Cook as spider; butcher, baker and candlestick maker by Mr. Seller, Herbert D. Adams and Marcus E. Wight; Mary, Mary, quite contrary by Mary Gay, Dorothy Mueller and Dorothy Grant, Jack Horner by Roy Sidelinger.

Mammie's Little Colored Coon, was sung by Erminie Caine.

An orchestra direct from Paris next favored the audience.

Chorus, Our Director.

Solo, Solomon Levi, by Herr Professor Applebaum.

Yankee Doodle, by Herr Ich Bin.

Aunt Dinna's quilting party, by Herr Dis Die Das.

Spanish Cavalier, by Orchestra.

A tavern in the town, by Monsieur Bon Ton.

Duet,—My Bonnie lies over the Ocean, by Monsieurs Jeanetalphonse Amous, Monsieur Case.

Whistling Rufus, by Orchestra.

Jingle Bells, by Monsieur Jenesaispas.

Mr. Dooley—In the good old summer time, by request, by Orchestra.

Good night ladies, by the Orchestra.

The dancing classes of Elmer W. Baker held their first reception of the season Tuesday evening at Faxon hall. The evening was bitter cold but this did not prevent a large number from attending, upwards of thirty couples participating. The entire evening was given up to dancing, the more modern dances being the most popular with the party. Wilson's orchestra furnished music for the dancing which continued until 1 o'clock this morning. At 11 o'clock a hot oyster stew was served by caterer Remick.

—The Braintree public library has closed indefinitely for want of coal.

WEST QUINCY.

Work was suspended in all of the stone sheds Tuesday owing to the extreme cold weather.

Court Roger Wolcott, Foresters of America of East Milton, held its second annual ball at St. Mary's hall Dec. 5. McInnes orchestra furnished music for the dancing. Herbert Boutin was floor marshal, Alex. D. McIntosh, floor director Alex. J. Souden, assistant floor director, and Bert Craig, chief of aids.

John Baldwin of 105 Copeland street was engaged Monday morning chopping down trees on Quarry street. About noon he fell dead. He was over sixty years of age and made his home with his daughter, Mrs. James Desmond.

The funeral of Samuel Dougherty of Hammond place was held Saturday. Rev. Julian Johnstone celebrated mass at St. John's church. The burial was at West Quincy. The bearers were: Bartholemew Darran, John Deady, William Kelley, Alex. Kee, Michael McCarthy and John Gorman.

James N. White, a veteran granite manufacturer, is seriously ill at his home on Copeland street.

The funeral of John Baldwin, who died suddenly Monday, was held Thursday morning from St. Mary's church, and was attended by St. Francis court of Foresters of which deceased was a member. The services were conducted by Rev. A. F. Roche. The burial was at St. Mary's cemetery.

The West Quincy M. E. church will hold a fair three days next week with entertainments each evening.

The funeral of Miss Mary Josephine Fagan was held yesterday from St. Mary's church, solemn high mass being celebrated by Rev. Edward J. Fagan of Natick, Rev. W. F. Fagan of Chelsea, Rev. Frank Hart of Dorchester and Rev. W. A. Keating of Brockton. Inside the rail were: Rev. A. F. Roche, Rev. W. Foley, and Rev. Edward Powers. The burial was at St. Mary's cemetery.

The West Quincy baseball association will hold a social dance at St. Mary's hall, Jan. 15.

QUINCY POINT AND NECK.

The keel was laid Tuesday in the Fore River shipyard at Quincy for another large vessel to be added to Captain John G. Crowley's big fleet of sailing merchantmen—a six-masted steel schooner to be called the William L. Douglas, after the Brockton shoe manufacturer, who is one of the largest shareholders in the syndicate that will own her.

Elijah S Brown has received a favorable notice relative to pension.

In spite of the frigidness of the weather a fair number of enthusiastic residents of Ward Two assembled at the Washington schoolhouse, on Tuesday evening in response to the earnest invitation sent out by Mr. Pollard, who has been chosen one of the vice-presidents of "The People's Union." By virtue of his position as vice-president, Mr. Pollard will be chairman of the Ward Two branch of the union. The purpose and desired results of the Union were discussed at some length. It was thought best, however, to postpone the organization for another week, when, it is thought, a large number of the residents of this section of the city will be present. Mr. Charles C. Dodge, Mr. Joseph Thomas and Miss Rayeroft were appointed a committee on organization. Dr. Bushnell, Mr. Eugene R. Stone, Councilman-Elect J. Frank Cleverly, Mr. Timothy J. Collins and Mrs. Thomas B. Pollard were appointed as a committee to arouse interest and to bring out a large attendance at the meeting, which will be held next Tuesday evening at 7.30 o'clock, at the Washington schoolhouse. All the adult portion of the ward, are earnestly and cordially invited to be present. The constitution of the People's Union will be read, and commented upon, and the Ward Two branch will be officially formed.

Mr. and Mrs. Peter B. Gomez entertained the Jolly Sixteen whist club, at their home on Washington street, Tuesday evening. The following were awarded souvenirs: Mrs. Phelan, cut glass atomizer; Mrs. Dorley, pair towels; Mrs. McNeil, china plate; Mr. Litchfield, china cup and saucers, Mr. Gomez, chocolate pot. Ices, frappe, cake and fruit were served.

The Jolly Sixteen whist club met Friday evening, Dec. 5, with Major Dorley of River street. Prizes were awarded: Mrs. William Hayden, pair tray cloths; Mrs. George Crane, box stationery; Mr. William Hayden, statuary; Mr. Arthur Merritt, cut glass dish; Major Dorley, two china plates. Frappe, cake, fruit and ices were served.

Sumner F. King of Milwaukee, Wis., after an absence of 25 years, is visiting his sister, Mrs. I. P. Bent, of Quincy Point.

B. D. Cotliss has sold one of his new houses on South street to Mr. Lounsbury.

Quincy Point children are enjoying coasting across "Nuisance Pond" and in that vicinity.

J. F. Sheppard & Sons have voluntarily increased the pay of their men $1 per week.

The cellar is being dug for another new house on the Quincy Park property at Quincy Point.

The fixed spans for the new bridge at Quincy Point are already to float down the river and place in position.

Early Thursday morning Officer Larkin discovered a break in the water pipe in Souther Bros. market on Washington street. Entering the building he found the floor covered with an inch or more of water. He succeeded in shutting the water off.

Miss Bertha A. Hayden was tendered a surprise party Monday evening at her residence, 40 River street, Quincy Point, the occasion being her 21st birthday. Although surprised, Miss Hayden bade her friends welcome. An hour was pleasantly spent in playing whist and the following prizes were awarded: First, Master Forrest Hayden; second, Mrs. A. B. Hayden; third, Mr. W. Dorley; the consolation prize going to Miss Mattie Rucker. A bountiful collation was served. The rest of the evening was enjoyed in dancing and music. Mr. Samuel P. Hayden, in behalf of Miss Hayden's friends, presented her with a handsome gold watch-chain, the slide having a diamond setting.

The temporary railroad bridge and draw at the Quincy Point bridge is about ready for use. The draw is in position and all that is necessary to complete the structure is to connect the rails. This should be completed so that the cars can use the bridge by Saturday night. The draw bridge is an unique arrangement and was designed by Mr. Cannon of Spear street an employe at the Fore River works. It is hinged on one side, a box filled with several tons of steel acting as a counterbalance. On either side of this box are wheels which run down an incline track when the bridge is lifted. So nicely is it balanced that but very little strength is necessary to operate it.

Excellent sleighing.

ATLANTIC.

The Twelve Associates of Atlantic were entertained by Mr. and Mrs. Chas. Hadlock of Webster street, Tuesday evening. A very enjoyable evening was passed by all. The prize winners at whist were: Mr. and Mrs. Hadlock first, Mrs. Willam Scholes and Mr. Geo. Hinkley second prizes.

Michael Murray, a 17 year old Neponset boy, was arrested by Officer McCarthy on Sunday upon a warrant charging him of breaking and entering the house of John Lucas at Atlantic, Nov. 25, and the larceny of three pounds of powder, two boxes of primers, and a cheap watch. It is alleged that the boy went into the building during the afternoon while the family were at home. He gained entrance through the cellar window.

Mr. and Mrs. Myles Creamer of Sagamore street are receiving congratulations upon the birth of a daughter born Tuesday.

Miss Bertha M. Ryer of East Boston will sing at the Methodist Church, Atlantic, Sunday night at the 7 o'clock service.

SOUTH QUINCY.

John N. Kelley of Center street has been confined to his house the past three weeks with pneumonia.

Miss Mabel E. Adams reports an insurance of $1,500, on the large barn on Franklin street valued at $4,000 destroyed last week.

Mr. and Mrs. Lewis P. Webber of Independence avenue attended on Friday evening, Dec 5, the wooden wedding of Mr. and Mrs. Robert H. Webber of Roxbury.

English Ivy Lodge.

At a regular meeting of English Ivy Lodge, No. 116, O. D. St. G., held in Clan McGregor hall, Dec. 5, the following officers were installed by the District Deputy Mrs. Hannah Walker of Attleboro, assisted by Mrs. Emma Newcomb as Grand Conductor:

W. P. Pres.,—Mrs. Elizabeth Lawry.
W. Pres.,—Mrs. Annie Spargo.
W. V. P.,—Mrs. Catherine Runnels.
W. Fin. Sec.,—Mrs. Annie Pierce.
W. Rec. Sec.,—Mrs. Russell Medlin.
W. Treas.,—Mrs. Mary Smith.
W. Chap.,—Mrs. Mrs. Mary Manhire.
W. F. Con.,—Mrs. Bessie Oswald.
W. S. Con.,—Mrs. Emily Higgs.
W. I. Guard,—Mrs. Alice Parsons.
W. O. Guard,—Mrs. Lizzie Johnston.
Trustees,—Mrs. McConnell and Mrs. Phillips.

After the installation, refreshments, were served to the visitors and members. Miss Alice Deacon presided at the piano and it was pronounced by all a most enjoyable evening.

Vespers at Wollaston.

Vesper music as the Wollaston Congregational church, Dec. 14th, at 4 o'clock is as follows:

"Fear not O Israel," Max Spicket
Trio from "Messe Sollendelle," Rossinni
Soprano solo with violin accompaniment, Selected
Trio, "O Paradise," Leslie

The quartette will have the assistance of Mrs. Whitman of Boston, violinist.

The minister will speak of the hymns translated by John Mason Neale out of the "Hora Novissima" of Bernard of Cluny. The congregation will sing:

Neale's translation from Anatolius,
"The day is past and over;"
and his translation of "Jerusalem the Golden."

Has Betts the Money?

The petition of Charles A. Reed, receiver of the Cobb-Everett Investment Company, to have Frederick E. Betts adjudged in contempt of court for not turning over to him $36,400 which he alleged to have received from Ella E. Bailey, the treasurer, during the summer of 1901, was before Judge Colt in the United States Circuit Court, on Wednesday, says the Post.

After a discussion of the case the court said that it could not deal with the defendant on a mere suspicion, that the charge that he has the money and refuses to turn it over must be proved by evidence, which as yet did not appear. Judge Colt continued the case.

St. Jean Baptist.

The following officers were elected at the last meeting of the St. Jean Baptiste:

President,—Joseph Landry.
1st Vice-Presipent,—Michel Lavoie.
2d Vice-President,—William Rouleau.
Rec. Sec.,—Emile Badot.
Ass. Rec. Sec.,—Joseph Picard.
Fin. Sec.,—Auguste Rouleau.
Cor. Sec.,—Adalbert Simond.
Treas.,—Charles D. Leclair.
Janitor,—Jacques Chouinard.
Vis. Com.—Louis Bouchard, Isaac Roger, Alfred St. Laurent, Auguste Decheine, Magloire Belanger and Frank Rouleau.
Ph.,—T. J. Dion, M. D.

The Daughters of the Revolution of Massachusetts are to observe Boston Tea Party day on Tuesday at the Woman's club house, Huntington avenue, Boston, by holding a tea party Tea is to be served in the old and new fashion from seven until eight, followed by a reception. After which there will be six papers on the old and new ideas of the home, the church, and the club, interspersed with old and new songs. The subject of the evening is "The Contrast of a Century." It should be a very delightful evening and members may invite guests.

It is rather rough not to have any coal in the cellar but it is much more so to send a man after coal and have him skip out with the money. That was what James Moorhead experienced on Tuesday. Hearing that if he sent his own team he could get coal, he gave his hired man $15 and dispatched him after a load of coal. The fellow did not return as promptly as he thought he should, and he proceeded to investigate. He found his horse and wagon standing in Sheppard's yard.

A genuine snow storm prevailed all day Sunday. The wind was southwest and the weather was milder than on Saturday. It commenced to snow early in the morning and snowed steadily all day until 5.30 when the moon was soon shining. Quite a lot of snow fell, but as there was no wind to make it drift walking was not bad at any time. The street railway was not handicapped by the snow and cars were operated on all of its lines all day. In the afternoon however it became necessary to run big ploughs.

It is almost impossible for a lady to pass up Summer street, Boston, without being attracted toward the windows of Hatch's oriental store, and then it is only a step inside, where is found a bewildering display of oriental silks, rugs and Japanese goods.

FOR RENT, No. 46 Newcomb Place—A Modern House of six rooms and bath, set range, hot and cold water, furnace in cellar. Keys 143 Upland Road. G. F. CLARK.
Quincy, Dec. 9. 1-6t--p-1w

PIANO *FREE* LESSONS

UNTIL further notice, one of the Largest Piano Houses in the country will give to every purchaser of a new piano Six Months' Lessons FREE. Cash or easy terms. For full particulars address, MR. ORDWAY, 94 Jefferson Building, Boston, Mass. Nov. 22. 1m

MILTON.

The engagement is announced of Miss Carrie Louise Beck and Dr. Leonard M. Bradlee, both of Milton.

B. F. Harding of the Milton Academy gave a talk on "Life in China" at the smoke talk of the Thursday Evening club this week.

At the meeting of the Women's club at the Town hall Tuesday afternoon a lecture was given on "Some points in the school training of girls, cooking, sewing and sloyd," followed by a discussion on "Shall girls have sloyd?"

Dr. Homer Emerson has returned from a gunning trip to North Chester, N. H.

An informal meeting was held at the residence of Mrs. John Graham on Church street, Monday evening to discuss the proposition of forming a branch of the "Girls Friendly Society." Miss Whipple of Melrose and Mrs. Charles Whittemore of Ashmont were present and explained the aims and objects of the society.

The coal question is as serious in Milton as other places. According to reports money is more plentiful than coal.

W. B. Tinker returned this week from a gunning trip in Canada. He brought with him as evidence of his skill a handsome buck weighing 240 pounds.

The young ladies' gymnasium class began their winter's work Monday evening.

The Thursday Evening club give an entertainment at the Sailors' Haven, Charlestown, next Monday evening.

Homberg—Peterson.

The Swedish Lutheran church on Granite street looked very pretty on Wednesday evening with its bright lights and decorations of potted plants, ferns and palms.

The occasion was the marriage of Mr. Oscar Holmberg and Miss Augusta Peterson, daughter of Mrs. Josephine Peterson. The ceremony which was performed by Rev. John A. Bernhard took place at 7.30 in the presence of a large gathering of the friends of the bride and groom.

The bridesmaids were Miss Esther Walline, Miss Mary Walline and Miss Hannah Johnson, and the groomsmen were Mr. John A. Holmberg, Mr. Otto Johnson and Mr. Charles R. Walline.

The ushers: Mr. John F. Johnson and Mr. Neils Linedquist.

Mrs. Andrew Nelson presided at the organ and played the wedding march, and also played during the evening.

After the ceremony, the pastor, Rev. Mr. Bernhard, made a congratulatory address. A wedding supper was served at the church. Mr. and Mrs. Holmberg received many presents.

Universalist Christmas Sale

AT THE CHURCH VESTRY,

Wednesday, Dec. 17th.

The usual tables of Fancy and Useful Articles, Mysteries, Delicacies, Etc.

4 to 5—Social hour for the children.
6.30—Supper.
8.00—Entertainment of Tableaux, Readings and Music.

Tickets: Supper and Entertainment 25 cents. Children, 15 cents.

Dec. 13 1w

HAVE YOU SEEN OUR NEW FITTING ROOM? ANY SHIRT WAIST, SKIRT, COAT OR GARMENT BOUGHT OF US CAN BE TRIED ON IN A PRIVATE ROOM THAT YOU MAY SEE JUST HOW IT IS GOING TO LOOK BEFORE YOU PAY FOR IT.

D. E. Wadsworth & Co.

Hotel Greenleaf Block,

QUINCY.

REMOVAL SALE.

To Reduce Stock Before Removal, We Offer $20,000 Worth of

Framed and Unframed -- PICTURES At Half Price.

Unusual Opportunity.

SOULE ART CO., 338 Washington Street, Near Old South. Nov. 29-6w

WANTED.

BOARD for an elderly gentleman in private family without children.
Address, G. A. L., 103 Melville Avenue, Dorchester.
Dec. 6. tf

GIRLS WANTED

FOR LIGHT HOUSEWORK in Wollaston.
Apply, MRS. M. AGNEW, 327 Newport Ave, Wollaston.
Nov. 29. 1m

TO LET.

LARGE Front Furnished Rooms. Furnace heat and bath. Near depot. Suitable for two persons
147 Upland Road.
Quincy, Nov. 8. tf

WOLLASTON HALL

HAS been thoroughly renovated and is now one of the finest halls in the vicinity of Boston. A new Busher and Gerts piano is used. Engagements may be made for all kinds of entertainments, with J. C. PORTER, 190 Taylor street, or with the owner E. F. WOODS, 32 Kilby street, Boston. Telephones 1467 and 1468 Main. Aug. 16-tf

Attractive Office on Street Floor TO LET.

STEAM HEAT AND SANITARY ARRANGEMENTS.

Apply to GEO. W. PRESCOTT, 1424 Hancock Street.
Dec. 13-tf

THE PLACE TO BUY ... ARTISTIC ELECTRIC LIGHT, GAS and OIL FIXTURES

We Have The Largest Assortment of LAMPS and FIXTURES in New England. Call and see them or send for Catalogue. THE WORLD

—WE LIGHT—

McKENNEY & WATERBURY, 181 FRANKLIN ST. BOSTON

F F Fair profits and no misrepresentations P P F P

Christmas and We are ready.

Rugs

Special Values in Fine Antiques

We offer on our third floor some forty pieces of Antique Rugs at from $25.00 to $50.00 each, that are worth in every instance from $10.00 to $

ALL GOODS WILL BE DELIVERED FREE AT RESIDENCES IN QUINCY.

John H. Pray & Sons Co.

Oldest and Largest Carpet House in New England

EXCLUSIVE DESIGNS IN

Wilton and Brussels Carpets
Oriental and Domestic Rugs
Upholstery Fabrics

We have the largest stock in Boston, and show an endless variety of all grades of carpets and draperies. Prices always moderate.

John H. Pray & Sons Co.
Pray Building, Washington St., opp. Boylston
Boston

Represented in Quincy by Mr. Otho A. Hayward; in Wollaston by Mr. W. J. Wellington.

SUNDAY SERVICES.

3d SUNDAY IN ADVENT.

Church services are inserted in this paper without charge, but none will be accepted to run until further order. A notice should be sent each week even though it is but a renewal. Give subject and special services when possible. Let all churches be represented—Eds.

FIRST UNITARIAN CHURCH—Rev. E. C. Butler pastor. Morning service at 10.30. The pastor will exchange with Rev. George W. Cutter of Neponset. Collection for Sunday School Christmas festival. Sunday School at 12 M.

BETHANY CONGREGATIONAL CHURCH, junction Hancock and Chestnut streets—Rev. E. N. Hardy pastor. Morning service at 10.30. Preaching by the pastor. Subject: "Take Life with a Smile, a Medicine for the Blues" Sunday School at 12 M. Y. P. S. C. E. at 6.15 P. M. Evening church service at 7.30. Praise service and address. Subject: "Life a Palace or a Prison for the Soul."

UNIVERSALIST CHURCH, Washington street—Rev. Merrill C. Ward pastor. Residence, 18 Ashmont street, Dorchester Service of divine worship at 2.30 P. M. Subject: "Angels of Advent." Sunday School at 3.45 P. M.

CALVARY BAPTIST CHURCH, Franklin street, —Rev. William Alva Brady, pastor. Residence 25 Pleasant street. Preaching at 10.30 A. M. Bible School at 11.45 A. M. Y. P. B. U. at 6 P. M. Evening service at 7 o'clock. Prayer meeting Friday evening at 7.30.

FIRST PRESBYTERIAN CHURCH, Water and Quincy streets.—Rev. J. Todd, D. D., pastor. Service at 10.30 A. M. Subject: "Seeing Jesus, and the Results." Sunday School and pastor's Bible class at 12 M. Junior C. E. at 3 P. M. Senior Christian Endeavor at 6 P. M. Evening service at 7 o'clock. Subject: "Lessons from Hell." This is the first of a series of three Sunday evening sermons on the above subject. Mid-week service Thursday at 7.30 P. M. All are cordially invited. Seats free.

METHODIST EPISCOPAL CHURCH, WEST QUINCY—Rev. David L. Martin, Ph. D., pastor. Morning service at 10.30. Rev. S. J. Shoomkoff, Ph. D., of Thessalonica, Macedonia. He will appear in native costume and sing and play in Bulgarian. He will speak on the Religious and Social Customs of Bulgaria. "The Land of the Roses." He will also explain the capture of Miss Stone from the Bulgarian standpoint. Every one should hear him. Preaching at 7 o'clock by Rev. Roscoe D. Tarbox.

WOLLASTON UNITARIAN CHURCH—Rev. Frank Wright Pratt pastor. Morning service at 10.45. Preaching by the pastor. Sunday School at 12. Young People's Religious Union at 7. Address by Mr. Parlin. All are cordially invited.

WOLLASTON BAPTIST CHURCH—Rev. Edmund D. Webber, pastor. Morning service at 10.40. Preaching by the pastor. Subject: "The Unencumbered Life." Sunday School at 12.15. Praise and prayer service conducted by Young Peoples' society at 6.30 P. M.

CONGREGATIONAL CHURCH, WOLLASTON—Rev. Edward Abbott Chase minister. Morning service at 10.45. Preaching by the minister. Subject: "The Vision of God and Duty Given Through Moses." Sunday School at 12.15 P. M. Y. P. S. C. E. at 6.30 P. M Vesper service at 4 o'clock. Quartette, assisted by Mrs. Whitman of Boston.

WOLLASTON METHODIST CHURCH, corner Beale and Safford Streets,—Rev. Jesse Wagner, pastor. Residence, 78 Lincoln avenue. Nov. 8. Morning service at 10.45. Sermon by Presiding Elder W. T. Perrin. Sunday School at 12.10. Epworth League meeting at 6 P. M. People's service at 7 o'clock. Sermon by Rev. Mr. Lee. Subject: "Charles Wesley, Poet and Preacher." Special music. All are welcome.

MEMORIAL CONGREGATIONAL CHURCH. ATLANTIC—Rev. J. H. Whitaker, pastor. Morning service at 10.45. Sermon by the pastor. Ensign Fuge will sing. Sunday school at 12 M. Evening service at 7 o'clock. Subject: "An evening with Mr. Gampers." You are cordially invited.

ATLANTIC METHODIST CHURCH, corner Newbury avenue and Squantum street. Rev. Arthur Wright, pastor. Morning service at 10.45 o'clock. Sermon by pastor. Subject: "Commandment Ninth." Sunday school at 12 M. Epworth League at 6 P. M. At 7 o'clock, song service led by chorus choir, cornet and cello. Brief sermon by pastor. Subject: "No Man Cared." Soloist, Miss Bertha M. Ryer of East Boston. All seats free. Every one invited.

FIRST CHURCH OF CHRIST, SCIENTIST, of Braintree, Christian Science Hall on Washington street, south of Hollis avenue.—Morning service 10.45. Subject: "Sacrament" Sunday School at 10.45 A. M. Wednesday, 7.45 P. M., a testimony and experience meeting. Reading room open Tuesday, Thursday and Friday afternoons from 3 to 5 and Tuesday evenings. All are welcome.

W. R. C. Officers.

Paul Revere W. R. C. 103, elected the following officers Tuesday night:

President,—Mrs. C. Alice Litchfield.
Sen. Vice Pres.,—Mrs. Mary A. Fox.
Jun. Vice Pres.,—Mrs. Adelaide McGrath.
Treasurer,—Mrs. Mary A. H. Crane.
Chaplain,—Mrs. Emma S. Leavitt.
Conductor,—Mrs. Edith B. Wolfe.
Guard,—Mrs. Mary E. Powers.
Delegate to Department Convention,—Mrs. Elizabeth Farrell.
Alternate,—Mrs. Eliza A. Penniman.

☞ Large sheets of white paper suitable for wrapping up Christmas presents can be bought at the Patriot Office for two cents a sheet, or twenty cents a dozen sheets.

Washington Street Cash Market.
538 Washington Street, Quincy Point.
H. B SELLER, Prop.
Choice Meats and Provisions
— ALSO —
High Grade TEAS and COFFEES
At Lowest Cash Prices.
Creamery Butter and Fresh Country Eggs a specialty.
We sell all goods at a saving to you as we sell for Cash only.
Sept. 20. 3m

PISO'S CURE FOR
CURES WHERE ALL ELSE FAILS.
Best Cough Syrup. Tastes Good. Use in time. Sold by druggists.
CONSUMPTION
25 CTS 25 CTS

Edgestone Assessments.

Commissioner Knowlton submits the following estimates of the cost of edgestone on different streets ordered by the City Council. Abutters will be asked to pay one-half the cost against their names:

RODMAN STREET.

	Feet.	Total Cost.
Arthur Picard	123.1	$134.20
Maria Taylor	74.6	54.09
Jabez Steer	60.	43.50
Philomen Picard	58.78	42.62
Martin H. Cook	81.3	67.14
Nellie D. Pratt	111.3	88.89
W. St. Pierre	60.	43.50
Joseph Trepanier	60.	43.50
Annie McLeod	60.	43.50
Annie Grant	60.	43.50
Edward J. Martin	60.	43.50
Adams R. E. Trust	60.	43.50
Mary Garmory	60.	43.50
Armand Vendret	60.	43.50
Mitchell Favero	101.8	80.55
Annie Gillooley	140.	126.63
Michael Cunniff	60.	43.50
Margaret A. Kenney	101.1	81.35
James D. Kelley	111.2	88.74
Norah Hynes	1.0.	87.00
Frank & Augusta Mosier	60.	43.50
Angelo Fontana	60.	43.50
Jacob W. Wibur	60.	43.50
John McPherson	60.	43.50
Adams R. E. rust	60.	43.50
William Clements	60.	43.50
William Norrie	96.1	79.18
Charlotte G. Flynn	60.	43.50
		$1,672 89

NEWBURY AVENUE.

Thomas Gurney	74.3	$65 11
Louise B. Hinkley	207.3	176 22
James H. Churchill	96 2	77.87
William B. Glover	192.	147.32
Timberlake & Small	287.5	241.61
Mary L. Hall	80.9	65.77
Lucy C. Larkin	219.6	159.21
Congregational Society	66 7	48.36
		$965.43

WOLLASTON AVENUE.

Hopkins & Small, trs.	120.8	$91.33
Charles H. Tyler	50.5	36.61
Dolla H. Ward	50.5	36.61
Charles B. Hall	50.5	36 61
C. A. Campbell & E. W. Chapman	71.5	51.84
William H Hawley	40.4	29.29
		$282.29

LIBERTY STREET.

Merrymount Granite Co.	244.9	$169.80
F. H. Crane & Sons	58.3	57.27
John L. Miller	53.2	38.57
Thomas O'Brien & Sons	70.	50.75
John L. Miller	176.1	145.42
Natale Fossati	84.	79 13
A. Marnock & Co.	115.5	99.21
William T. Spargo	98.4	94.32
		$734.47

BROOKS AVENUE.

Eliza R. Qualey	56.4	$42.25
Charles H. Johnson	84.7	52.94
John Benzie	46.	28 75
John Curtis	82.	51.25
Angelo Malnati	73.	45.63
Fannie Pirovano	60.	37 50
Adams, R. E. Trust	60.	37 50
Edward F. Brault	60.	37.50
John Flynn	60.	37.50
Edward Billings	60.	37.50
Adams, R. E Trust	60.	37.50
Stewart J. Nicoll	60.	37.50
Adams, R. E. Trust	181.2	136 50
		$619.82

New Books.

The following is a list of new books at the Thomas Crane Public Library:

	Shell. No.
American academy of political and social science. Annals. Vol. 20	69 120
Bonney, T. G., *and others.* Mediterranean.	141 38
Chambers, R. W. Maid-at-arms.	247 38
Churchill, W. S. London to Ladysmith via. Pretoria.	346 44
Compayre, Gabriel. Development of the child in later infancy. Part II of intellectual and moral development of the child. [International education series].	355 68
Corey, D. P. History of Malden, Massachusetts, 1633-1785,	385 66
Crockett, S. R. Banner of blue.	208 56
Doyle, A. Conan. Great Boer war	346 43
Du Chaillu, P. B. King Mombo. j Travels in Africa.	114 33
Ford, W. C., *and* Adams, C F. John Quincy Adams: his connection with the Munroe doctrine, 1823, and with emancipation under martial law, 18 9-1842.	65 94
Forsyth, G A. Story of the soldier. [Story of the West series].	80.61
Thrilling days in army life.	393.66
Henty, G. A. Treasure of the Incas: adventure in Peru. j	287 53
With Kitchener in the Soudan: story of Atbara and Omdurman. j	287 54
With the British legion: story of the Carlist wars. j	287 55
How to make and how to mend. By an amateur mechanic.	Ref.
James, Henry. Wings of the dove. 2v.	238.58,59
Jordan, Elizabeth G. Tales of destiny.	292.36
Kidd, Benjamin. Principles of western civilisation.	356.48
Linn, W. A. Rob and his gun. j	287 64
McCutcheon, R. B. Castle Craneycrow	328 81
Martin, G. M. Emmy Lou: her book and heart.	250 49
Merriman, Henry Seton, *pseud.* Vultures.	228 56
Paul, H. W. Matthew Arnold. [English men of letters.]	455 74
Perkins, Clara C. French cathedrals and chateaux. 2v.	476 86,87
Reed, Myrtie. Lavender and old lace.	321 91
Reinsch, P. S. World politics at the end of the 19th century. [Citizen's library].	68 60
Salmon and trout. By D. Sage [and others]. [American sportsman's library].	502 81
Sandys, *and* Vandyke, T. S. Upland game birds. [American sportsman's library].	502 75
Smyth, G. Hutchinson. Life of Henry Bradley Plant.	420 52
Sons of the American revolution. National register.	459 5
Watanna, Onoto, Wooing of Wistaria.	228 29
Wells, H. G. Anticipations of the reaction of mechanical and scientific progress upon human life and thought.	356 54
Sea lady.	292 41
Woodberry, G. E. Nathaniel Hawthorne. [American men of letters].	411 35

The engagement of Miss Grace Geer Howard of Boston and Mr. R. D. Gordon of Quincy was announced on Tuesday evening at an informal gathering of friends at the studio of Miss G. W. Geer, Bolyston street, Boston.

The Quincy Patriot.

SATURDAY, DECEMBER 13, 1902.

WEEKLY ALMANAC,	Sun Rises	Sets	Full Tide Morn	Sea. Eve,	Moon sets
Saturday, Dec. 13,	7.05	4.12	9.15	9.45	4.59 A.M
Sunday, " 14	7.06	4.12	10.15	10.45	rises
Monday, " 15,	7.06	4.12	11.00	11.30	5.10 P.M
Tuesday, " 16,	7.07	4.12	12.00	12.00	6.26 "
Wednesday, " 17,	7.08	4.13	12.30	12.45	7.37 "
Thursday, " 18,	7.08	4.13	1.15	1.45	8.49 "
Friday, " 19,	7.09	4.13	2.15	2.30	9.58 "

Full Moon Dec. 14, 10.47 P. M.

This Week's Temperature.

The noon temperature of the week, taken at Pettengill's jewelry store, is compared below with that of last week and the same day of month for three years:

	This Week.	Last Week.	In 1901.	In 1899.	1897
Sunday,	21	50	30	35	40
Monday,	30	38	31	44	43
Tuesday,	2	47	50	30	50
Wednesday,	24	46	54	29	56
Thursday,	34	42	42	54	62
Friday,	25	28	42	67	47
Saturday,	—	23	50	51	48

Note and Comment.

It would be a pleasure sometime to have a Quincy gentleman on the Governor's staff.

The football season is over but coasting is beginning to aid the surgeons to make a comfortable living.

The receipt of coal in Boston last week were over 100,000 tons, and included considerable anthracite. There should soon be a surplus.

The assessments levied for sidewalk improvements rather dampen the ardor of some who would like concrete sidewalk in front of their estates.

Now it is known all over the State that our night patrolmen are accompanied by large St. Bernard dogs burglars will probably give Quincy a wide berth.

Ex-Speaker Thomas Brackett Reed, who has just died in Washington worked his way through Bowdoin college and graduated at the head of his class.

Some strenuous action will yet be necessary to secure for Quincy people the fuel they will actually need this winter. The situation seems to get more serious each day.

The possibilities of the aesthetic side of agriculture were never appreciated in this country until Secretary Wilson assumed the portfolio of the Agricultural Department.

Mr. H. C. Frick will build and endow a big university in Pittsburg opposite the Carnegie Institute. Pittsburg may yet be a seat of learning as well as a center of industry and wealth.

In presenting "Q's" for athletic honors, Quincy High imitates Harvard, but the pupils enjoy the custom, and athletics should be encouraged in the secondary school as well as colleges.

The New York Tribune think it is extravagant to burn over a ton of coal a month in a furnace to heat an ordinary house. Many Quincy families will not burn that much this month.

That 2 degree noon temperature of Tuesday looks strangely out of place between the 21 and 30 of Sunday and Monday which preceded, and the 24, 34 and 25 since. Please excuse us from a repetition.

With three exceptions the majority for license was never larger in Boston than at the election this week, but it is completely surrounded by a No-license belt now that Chelsea has returned to the "No" column.

Sunday brought unfavorable news to the country at large—the deaths of ex-Speaker Reed, Mrs. Alice Freeman Palmer and Thomas Nast and of the critical condition of Hon. Hosea M. Knowlton, recently Attorney General of Massachusetts.

Thursday it was announced that the entire supply of wood purchased by Mayor Bryant had been exhausted, and no more can be had. The Overseer of the Poor, however, has fifty cords of wood to be sold to citizens of Quincy at cost, plus the price of handling and delivering, which will bring the price up to about $12 per cord.

Cambridge leads the cities in the size of its No-License majority, with Somerville second and Quincy third. Quincy always gives a "No" majority, and during the past seven years the following ten cities, acknowledged to be the pride of Massachusetts, have been against license: Beverly, Cambridge, Everett, Malden, Medford, Melrose, Newton, Quincy, Somerville and Waltham. Fourteen cities vote "Yes" continuously and nine waver.

Foot and Mouth Disease.

Dr. E. P. Henderson, the local inspector of animals, posted notices, all over the city on Monday, to the effect that Quincy had been declared to be infected territory with the foot and mouth disease.

The notice forbids all persons from driving or transporting any neat cattle, sheep, other ruminants or swine over any public highway or even to turn out any such animals on any unfenced land.

Dr. Henders on when seen by a representative of the Patriot said that there were some cases of the disease in Quincy but he refused to say how many cases there were or in what section of the city the disease had made its appearance.

The reason for this is that it is not desirable to frighten people as it would in the sections where the disease is, if it were known.

There have been no cases since those discovered early in the week and the inspector does not believe that there will be any more. Those cows having the disease are quarantined and will probably be killed.

Sudden Death.

Lewis S. Timberlake of the firm of Timberlake & Small, grocers at South Quincy, Atlantic and Neponset, died suddenly Monday evening of heart failure, at his home, No. 67 Minot street, Neponset.

Monday afternoon Mr. Timberlake attended the funeral of Mr. Edgar H Doble at West Quincy, and remarked to a friend that he never felt better in his life. Shortly after reaching home he complained of illness, and soon passed away.

He was a Pine Tree state man, having been born in Turner 49 years ago. He was long identified with the grocery business. A widow survives him.

☞ Don't delay: Save your friends' eyes by remembering them Christmas with a beautiful Gas or Electric Table Lamp, with the latest shades and burners? Our assortment is immense. McKenney & Waterbury, 181 Franklin street, cor. Congress street, Boston.

Home Science Assembly.

Many anxiously watched the weather all day Dec. 5 hoping, for fair weather for the dance to be given at Music hall in the evening, the first of the two assemblies to be given this winter, for the benefit of the Quincy Home Science association. Toward night their wish was granted and the clouds began to break and the stars to shine forth.

Probably the intensely cold weather and bad going kept many at home, but the dance was one of the most successful ever given by the association. The hall never looked prettier, the artistic arrangement being under the direction of Mrs. John Downes. On the stage was Japanese scenery, with Japanese lanterns, ferns, palms and other potted plants. The corridor connecting the main hall with the small banquet hall, was a mass of bunting. Many seeking a cup of coffee or frappe lingered for a social chat the room was so attractive with its Turkish rugs and couches, but the music by Daggett's orchestra soon enticed them back again to trip a merry measure.

The matrons were: Mrs. Harry L. Rice, Mrs. Wilson Tisdale, Mrs. T. L. Sturtevant, Mrs. E. H. Angier, Mrs. John Downes and Miss Elizabeth Johnson.

The ushers were: Messrs. Ramon Burke, George B. Dewson, William I. Dewson, George D. Follett, Arthur B. Holden, A. Lawrence Hopkins, C. Allen Howland, C. Eaton Pierce, Arthur E. Sibley and Dexter E. Wardsworth.

The patronesses were: Mrs. Edward H. Angier, Mrs. Paul R. Blackmur, Mrs. Walter E. Burke, Mrs. Everett C. Bumpus, Mrs. Arthur H. Doble, Mrs. Edward H. Dewson, Mrs. John Downes, Mrs. William Edwards, Mrs. Henry M. Faxon, Mrs. C. Theodore Hardwick, Miss Elizabeth Johnson, Mrs. Evan Arthur Leigh, Mrs. Herman McIntire, Mrs. W. G. A. Pattee, Mrs. Harry L. Rice, Mrs. Harry E. Russell, Mrs. Eben W. Sheppard, Mrs. Arthur Sibley, Mrs. Thomas L. Sturtevant, Miss Sara Whicher, Mrs. Frank P. Waterhouse.

Every one pronounced it the most delightful and prettiest dancing party ever given by the association. Perhaps the attendance was not quite as large as at some of the others, but there was plenty of room and every one appeared to be having a good time, in fact the air seemed permeated with sociability and good cheer.

The costumes of the ladies were beautiful, most of them made especially for the dance. Not only was Quincy society well represented but there was a large attendance from Boston and the suburbs.

The next assembly in February is anticipated with much pleasure by those attending this one, and the committee are to be congratulated on the success of the first party.

Q. H. S. Athletic Association.

At a mass meeting of the pupils of the Quincy High school Monday, Mr. Harper, the president of the Athletic Association awarded the "Q" to the foot ball players who made the team, to the players on the basket ball team which won the class games and to the school champion in girls' tennis and gave the pennant to the class which won the girls' athletic meet.

The foot ball team this year was one of the strongest the school has ever had. It won five out of eight games played, scoring 83 points against 57 for its opponents.

The class basket ball series of 6 games was won by 1905. The game between the juniors and sophomores was the decisive one and was won by Miss Kidd's brilliant goal throwing. Both the tennis tournament and the girls' field day events have been reported in these columns.

The list of awards is as follows:

Foot ball,—Messrs. Bennett, '04; Desmond, '04; Fenno, '04; Forrest, '03; Jewell, '03; Lewis, '05; Miller, (Capt), '03; Morrison, '04; Parlin, '03; Percival, '04; Prario, '04; H. Sanders, '05; and R. Sanders, '04.

Basket ball,—Misses Barbour, Blacklock, Kidd, Mitchell, Packard, Penley and Todd.

Tennis,—Miss M. Fay, '04.

The Girls' Athletic Meet pennant to the Class of 1904.

Norfolk County League.

The Granite City club and Braintree club played their schedule games at the latter's rooms Thursday evening.

The full scores follow:

BILLIARDS.

BRAINTREE.		GRANITE CITY.	
N. Barnes,	75	McGrath,	61
W. Hazeltine,	56	Sears,	75
Total,	131	Total,	139

POOL.

B. Tenney,	50	McDonnell,	39
F. Tenny,	50	Shedd,	28
Total,	100	Total,	67

WHIST.

Conrell and Keith,	5	Langley & Mitchell,	5
Gammons and Dyer,	12	Penniman and Rideout,	12
Total,	12	Total,	12

BOWLING.

BRAINTREE.

	1	2	3	Total
Hobart,	63	78	75	216
French,	73	78	80	231
Call,	72	77	79	228
Belcher,	72	66	78	216
Garey,	72	73	78	223
Team totals,	352	372	390	1114

GRANITE CITY.

	1	2	4	Total
Nightingale,	59	58	74	191
Johnson,	67	69	73	209
Milne,	62	73	77	212
Hill,	73	85	82	240
Walsh,	83	78	74	235
Team totals,	344	363	380	1087

Cold Weather.

Two degrees above at noon Tuesday! Tuesday will go on record as "Cold Tuesday."

During the seven years which the Patriot has kept the noon temperature, Feb. 12, 1899, was the only day that approached it. Then the noon temperature was 5 above.

THE OLD RELIABLE
ROYAL
BAKING POWDER
Absolutely Pure
THERE IS NO SUBSTITUTE

Knickerbocker Shoes $3 50
For Women.

Neckwear
An immense assortment. Popular Prices 25c., 50c.

Umbrellas

For Ladies	50c. to $4.00
For Gentlemen	50c. to $4.00
For Girls and Boys	50c. to $1.25

Slippers
All Styles 50c. to $2.00

Fancy Arm Bands
25c. 50c. 75c.

HOLIDAY OFFERINGS

Handkerchiefs

Initial	10c. three for 25c.
Initial	15c. two for 25c.
Initial silk	25c. to $1.00

Extra Fine Linen

1 dozen box	$2.75
One-half dozen box	$1.50

Fancy Suspenders
25c. 50c. 75c. $1.00

Night Shirts
50c. 75c. $1.00

Douglas Shoes $3.50
For Men

Mufflers
25c. 50c. 75c.
$1.00 $1.25 $1.50

Gloves

Dress Gloves	$1.00, $1.25, $1.50
Driving Gloves	50c. to $2.50
Worsted and Wool Gloves	25c., 50c.

Collar and Cuff Buttons
10c. to 50c.

Linen Collars and Cuffs

Collars per dozen	$1.38
Cuffs per dozen	$2.75

Headquarters for all kinds and Styles of Rubbers and Rubber Boots.

ADAMS BUILDING, **GEORGE W. JONES,** QUINCY, MASS.

Edgar Herbert Doble.

The death last week Friday at the City Hospital of Edgar Herbert Doble, after a brief illness of typhoid fever, removed from West Quincy a young man who was a general favorite with the young people of that section of the city, as well as one who was held in high esteem by all who had the pleasure of his acquaintance.

Except when away at school he has always lived in Quincy, and he had come to be recognized as one of the future business men of the city. Just as he was ripening into manhood, cruel death claimed him for his own.

Graduating from the Quincy schools he went to Worcester academy and from there to the Cushing academy at Ashburnham. His education finished, he entered the store of A. H. Doble & Co. at South Quincy, and from there he went to his father's store at West Quincy, where he was employed when taken sick. He was removed to the City Hospital where all that was possible was done for him, but without avail.

His funeral was held Monday afternoon from his father's residence on Miller street. Many personal friends as well as business friends of his father, gathered about the bier to pay their last tribute. The services were brief and were conducted by Rev. David L. Martin, pastor of the West Quincy Methodist church.

During the services the Apollo male quartette sang, including two selected by the family, "Lead, kind light," and "Passing out of the shadow." The burial was at Mt. Wollaston.

The casket containing the remains was almost hidden beneath a mass of beautiful and fragrant flowers which mutely testified to his worth.

Among the flowers were: A basket of purple and white chrysanthemums and pinks, from his grandparents; wreath of pink roses from parents; pillow of pink and white pinks and roses from brother and sisters; bunch of violets from Dr. and Mrs. Ernest Doble; spray of pink roses and ferns from Mr. and Mrs. A. H. Doble; spray of pink pinks and ferns from Miss Carrie Heald; spray of pink and white pinks from Miss Eugenia Hatch; spray of roses from Mr. Bradstreet; wreath of white roses on stand of pinks from W. N. Eaton and family and H. W. Eaton; standing horseshoe of galyx leaves and white pinks, pink roses and lilies from his chums; bouquet of pinks and asparagus vine from Miss Marion Jackson, Frank Kemp and Mr. and Mrs. Joseph Hall; bouquet of white roses from Martin L. Hall & Co., wreath from Mr. and Mrs. W. H. Doble; mound from Mr. and Mrs. Timberlake; bouquet of white roses from Mr. and Mrs. F. C. Goldthwaite; white chrysanthemums from Mr. and Mrs. R. J. Teasdale; bouquets of pink and white pinks, pink roses and white roses from Mr. Rogers, Mrs. Hardy, Miss Clara Emery, Mr. and Mrs. Larkin and Miss Conlon; twenty-four white and twenty-four pink pinks from Dr. and Mrs. T. J. Dion.

Bouquet of American Beauty roses from Peter T. Fallon; standing wreath from H. F. Loud; standing wreath of roses, pinks and ferns from clerks of E. H. Doble & Co.: bouquet of pink roses from Dr. Hammond; wreath of white pinks, chrysanthemums and violets from Mr. Metcalf; bouquets of white mixed flowers, pink roses and pinks, white pinks, pink roses from Carey Bros., George Luce, Grace Turner, Dr. Henderson, T. J. Lamb and others.

Wollaston Unitarian Club.

Between 40 and 50 members of the Wollaston Unitarian club braved the zero weather of Tuesday and partook of a roast lamb supper, and listened with pleasure to a clear statement of the cause of Trade Unions by Mr. Frank K. Foster.

Walter M. Hatch, president presided, and introduced the speaker with a story as usual.

Mr. Foster said he had been identified with the labor movement for 30 years, and for 28 years had been a member of the international typographical union, and for about half this time had been an employe of labor. He had endeavored to study the question from both sides.

He said there were over five million of English speaking people, who depend on the labor they have for sale, connected with Trade Unions. About two million more were federated with labor. German trade unions were socialistic, but in America we have the ballot and Socialism was unnecessary.

The development of Trade Unions had been along with civilization. Whether right or wrong they ought to command the attention of those interested in the great problems of the day.

Mr. Foster asserted emphatically that Trade Unions were not the creation of irresponsible agitators. But of evolutionary growth, seeking the best ways and means to benefit labor.

Trade Unions were not socialistic and not composed of anarchists. If people realized the danger of the country from anarchists and magnates they would have more sympathy for honest labor.

Questions were asked by Rev. F. W. Pratt, Senator E. H. Sprague and E. F. DeNormandie, and clearly answered by Mr. Foster.

County Custodian.

The County Commissioners on Tuesday appointed John E. Drummond as janitor of the county buildings at Dedham, at a salary of $1000, to fill the vacancy caused by the death of Albert Daniels. The salary of the latter was $1,400. Mr. Drummond has for seven years been the assistant and the appointment is in line of civil service.

Christmas Shopping--The New Store.

Santa Claus Headquarters. The very best store in New England to shop in today. Every department a bargain booth, with the most attractive largest stock and lowest prices on earth. Our last years phenomenal business is being out-done. Greater bargains than you have ever known or seen before.

Book Department.
Thousands of the latest story books for boys and girls, 15c. to 50c.
Thousands of Picture and Story Books, for children, 5c. to 50c.
Popular Novels in cloth covering, very attractive, 19c. to 75c.
Bibles and Prayer Books in English, Swedish and Finnish, Catholic and Episcopal Prayer Books. Popular Prices, 10, 25, 50, 75, 1.00 and up.

Dolls' Department.
Every kind of a doll. Kid Jointed, Indestructible, Dressed and undressed, 10c. to $2 50.

Toy Department.
For months we have been gathering the latest and best foreign and domestic novelties in Doll's Outfits, Games and Mechanical Toys. It's worth your while to bring the little ones just to take a peep at this wonderful stock

Sleds and Carts,
Doll Carriages, Go Carts, Wheelbarrows, Dexters, Rocking Horses, etc.

5 and 10c. Departments.
Nothing that can be found in the famous 10c. Stores, that is not for sale here. Even more too, our 5 and 10c. counters are unequalled. Thousands of Toys, Games, Pictures, Novelties, Books, Ornaments, Dainty pieces of odd and fancy articles in China and Glass. It is wonderful what we offer for 5 and 10 cents.

Christmas Tree Ornaments
Newest and brightest effects in fancy tree ornaments

Fancy China Departments.
Dainty China Dishes of every kind and description. Delightful gifts that are unexcelled from 10c. to $1.50.
Chocolate Pots, Tea Sets, Cups and Saucers, Ornaments, Water Sets, Wine Sets, Punch Bowls, Tobacco Jars, Fruit Sets, Bread and Milk Sets, Dinner Sets, Royal Worcester ornaments, and articles too numerous to mention.

Glass Department.
Every thing that's made in glass. Delightful gifts from 15c to $1 00. Decorated Lamps, $1.00 to $5 00.

Henry L. Kincaide & Co.,--ANNEX--
and Quincy 5 and 10 Cent Store, Hancock Street, Quincy, Mass.

Relief Coal.

Ten city teams worked Wednesday delivering coal and wood for Mayor Bryant's relief committee. When the Mayor arrived from Boston on Tuesday and found that orders for wood and coal were accumulating in the City Messenger's office, and that the coal dealers could not give any time when orders could be filled, he took things into his own hands.

Aside from the number of orders for coal the city teams delivered twenty cords of wood.

Commissioner Knowlton says that every team in the street and water department was used for this purpose.

Thanks to Mayor Bryant, the city teams were enabled Wednesday to deliver all orders of the relief committee for coal and wood. No more hard coal can be had however for the present, for the committee have been informed that the supply is exhausted.

The demand for City wood has also become so great that it has been decided to limit the amount of one order to half a cord. A barge of coal left Philadelphia last Monday for Patch & Son, and Sheppard & Sons have a large amount of washed coal on the way, and it is expected that by the end of the week 1500 tons of hard coal will arrive in Quincy.

Along with this hard coal are barges of soft coal. Owing to the scarcity of hard coal there has been quite a demand for soft coal, and as people are becoming accustomed to burning this kind of coal, it will serve to allay the suffering.

Venice Illustrated.

Cold weather and a snow storm did not prevent a large gathering in High School hall Thursday evening, when the second entertainment in the Quincy Teachers' association course was given.

The audience was taken by Prof. George N. Cross away from bleak New England to sunny Italy, to the beautiful city of Venice which was entered by moonlight on a train from Florence. The lecture was supplemented with stereopticon views and Prof. Cross carried the audience with him in his gondola, meeting the train at the station and going down the grand canal lined with beautiful palaces to the hotel. Venice was thoroughly visited and it was an hour much enjoyed not only by those who have visited the city but by those who hope to.

Prof. Cross is an experienced traveler and his clear discriptions and beautiful views, made from photographs taken personally, made the lecture of more than usual interest

The next in the course will be a concert by the Walter E. Loud concert company, on Thursday evening, Jan. 22.

Clan McGregor Election.

Clan McGregor at the regular meeting Monday night elected officers for the year 1903. The chief's chair is to be filled by Alexander Clark, of Alexander Clark & Co., blacksmiths, Liberty street. William Beattie will be second officer, and the chaplain will be the Rev. Dr. James Todd. William Ross will continue as corresponding secretary. The offices of Financial Secretary and Treasurer will continue in the hands of John Russell and Alex Russell. Dr. R. McLennan, who has been the clan physician a good many years will still look after the health of the members. A. Smith as in years past will look after the needs of the chief, while George Robertson another often returned officer, will be careful of the needs of the second officer. James Milne is the chosen senechal and William Marshall will be sentinel.

Miss Bertha Waldron.

The death of Miss Bertha Waldron, the pretty and lovable daughter of Mr. and Mrs. George T. Waldron of Granite street, took place Tuesday at the Quincy Hospital. For four years her health had not been good but she continued her studies at the Woodward Institute and later fitted as a kindergarten teacher, and accepted a position as teacher at Hingham. Only a few weeks ago she relinquished her duties. When it was determined that an operation was necessary she was not strong enough to stand the shock. The funeral took place on Friday at the family residence.

Martell vs. White.

The action of Fred Martell against James N. White et al, to recover damages for alleged conspiracy to injure him in his business of quarrying and selling granite at Quincy, was argued in the supreme court before Judges Knowlton, Morton, Lathrop, Barker and Hammond, Tuesday, on the plaintiff's exceptions, a verdict having been ordered for defendants by the superior court, and is reported by the Herald as follows:

The defendants are members of the Granite Manufacurers' Association, a voluntary association, formed for mutual protection, and the plaintiff, who ceased business in January, 1899, claimed that 22 of his customers, members of the association, were notified by the executive committee shortly before that that they were violating the regulations by dealing with outsiders and were asked to contribute to the funds of the association under art. 19, sec. 3, of its by-laws.

This section provides that "for the purpose of defraying in part the expenses of the maintenance of this organization any member hereof having business transactions with any party or concern in Quincy or its vicinity not members hereof and in any way relating to the cutting, quarrying, buying or selling of granite,* * * shall for each of said * * * transactions contribute at least $1 and not more than $500," the amount to be fixed by the association.

There was evidence to show that by this action members who had been plaintiff's customers refused to deal with him, he

Any Food

Makes poultry healthy, gets moulting over quickly, makes glossy plumage, *makes hens lay eggs*—if you feed **Sheridan's Condition Powder** once a day in a warm mash. This Powder is not a food. Better and cheaper than any artificial food. It makes all the food more effective. It makes eggs. It develops egg-laying power.

Sheridan's CONDITION Powder

has been used by experienced poultry keepers for 30 years to get eggs in winter when they sometimes bring 40cts. and 50 cts. a dozen in city markets. *One pack, 25 cents; five $1. 24lb. can $3.50; six, $5,* express prepaid. *Send for free sample best poultry paper, and "How to Feed for Eggs."*

L. S. JOHNSON & CO., 22 Custom House St., Boston, Mass.

EBEN SMITH. 1872. MRS. EBEN SMITH. 1897.

PICTURE FRAMING.

FINE GOLD WORK.

147 Summer Street. Boston, Mass.

REGILDING, RESTORING, PASSE PARTOUT.

Formerly Lincoln Street Art Store.

Oct. 12. tf

We have recently installed new machines which are doing most excellent

Shirt, Collar and Cuff Work.

Send yours and try it.

Old Colony Laundry.

UNDER NEW MANAGEMENT.

Phone Connection.

Quincy, Nov. 1—tf

STEARNS' CYPRESS

IN THE EARLY STAGES of building do not fail to use STEARNS' FLORIDA GULF CYPRESS (1 cheap grade will answer) for Sills and Frames for Piazzas. This precaution will save much money by and by

Then of course you will use CYPRESS GUTTERS, as nearly everyone does, and if you are wise you will also use CYPRESS CONDUCTORS, for they will last longer than anything else. They will not rust out like tin or galvanized iron, nor will they wear out like copper.

Use OUR CYPRESS SHINCLES by all means. You observe that we say OUR Cypress Shingles. Some brands are not much better than pastboard. Outs are HALF AN INCH THICK, and we have a thicker brand, if desired, measuring 5-8 thick. They will last three or four times as long as other woods and will not take fire so easily. This latter suggestion is important in some localities.

Having used CYPRESS so far in your building and having had a good opportunity to observe the particular growth which we handle, you will certainly use nothing else for any exterior finish.

Our CYPRESS CLAPBOARDING has many great advantages, beside those inherent in the wood, which you cannot overlook if you examine it. It will take paint and hold it better than any other wood.

Our CYPRESS COLUMNS, all sizes up to 14 inches, are sawed from the quarter of the log (a big log that), and contain no heart centre. They are bored lengthwise through the centre. We turn them, flute them, furnish capitals of wood, hand-carved or paper-mache.

Then we supply CYPRESS PIAZZA FLOORING, RAILS, BALUSTERS, URNS, FINIALS and so on through the list of all exterior work, for there is no available wood so desirable as CYPRESS for exterior woodwork.

For INTERIOR FINISH the range of desirable woods is very great—measured, in fact, only by personal fancy and the pocketbook; that is possible to obtain superior effects IN CYPRESS at a comparatively low cost. Let us explain this. Don't be old-fashioned. Send for our book, "Cypress Lumber and its Uses."

THE A. T. STEARNS LUMBER COMPANY.

Established 1849.

Main Office, Mills and Wharves at Neponset, Branch Office and Exhibit, 166 Devonshire Street and 19 Federal Street, Haymarket Square Salesrooms, 1 Sudbury Street, corner Merrimac Street, } BOSTON.

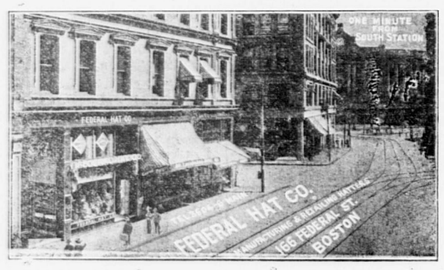

You can rely on a Federal Hat.

NEW WALL PAPERS

We have just received a large shipment of choice

ENGLISH PAPERS

for Fall of 1902. We carry constantly in stock the best line of American Wall Papers of any concern in New England. We guarantee to sell Wall Papers as low as any concern in Boston.

Thos. F. Swan,

12 CORNHILL,

BOSTON.

Next Door to Washington Street.

Telephone 3797.

Sept. 20. 3m

AGENTS WANTED

— FOR —

THE HOLIDAY TRADE.

Ladies who are looking for a pleasant and profitable line of goods will find they cannot do better than send for

OUR BLUE CATALOGUE

of High Grade Art, Novelties and Stamped Linen for Embroidery and Lace Work.

Our Catalogue is large and beautifully gotten up, and will be sent free together with sample of our work for *10 cts* to pay postage.

Address,

OCCIDENTAL ART CO,

Box 139. BROCKTON, MASS.

Oct. 25. 3mos.

The Quincy Patriot.

Sixty-Sixth Year.

SATURDAY, DECEMBER 13, 1902.

SINGLE COPIES 5 CENTS.

FOR SALE AT

The Patriot Office,	Quincy
Hartwell's Periodical Store,	Quincy.
H. P. Kittredge,	City Square.
J.P. O'Brien,	38 Hancock St.
C. F. Carlson,	near Quincy Depot.
Miss E. M. Freeman.	Quincy Point.
Shunk's Periodical Store,	Wollaston.
Thomas Gurney,	Atlantic.
Branscheid & Martens	Atlantic.
Branscheid & Martens.	Norfolk Downs.
Peter Haverly,	Quincy Adams.
W. E. Nightingale.	South Quincy.
E. H. Doble & Co..	West Quincy.
Henry Coram,	West Quincy.
Mrs. Lark's Store,	Brewer's Corner.
William Clark,	East Milton.
South Terminal Station.	Boston.
Fred J. Mullare,	Neponset.
N. R. Procter,	Braintree.
3. H. Hunt.	East Weymouth.
Arthur Dunham,	Houghs Neck.

Poetry.

Heaven—A True Incident.

WILLIS BOYD ALLEN.

The lessons hour was nearly past
When I asked of my scholars seven;
"Now tell me, each one, please, in turn,
What sort of a place is heaven!"

"Oh, meadows, flowers, and lovely trees!"
Cried poor little Nor.h-street Kitty.
While Dorothy, fresh from country lanes,
Was sure 'twas "a great big city."

Bessie, it seemed, had never thought
Of the home beyond the river;
She simply took each perfect gift,
And trusted the loving Giver.

Then up spoke Edith, tall fair,
Her voice was clear and ringing,
And led the Easter anthem choir;
"In heaven they're always singing."

To Esther, clad in richest furs,
'Twas a place for "out-door playing";
But Bridget drew her thin shawl close,
For "warmth and food" she was praying.

The desk bell rang. But one child left,
My sober, thoughtful Florry;
"Why, heaven just seems to me a place,
A place, where you're never sorry."

Notes and Comments.

—The American Sugar Refinery Co. holds $50,000,000 of undivded profits and a suit has been entered by stockholders to have it divided among the stockholders.

—Of one hundred and forty-one students who took an entrance examination in spelling for Northwestern University, eighty-five missed twenty or more words out of a list of one hundred and fifty.

—History is once more repeating itself, and New Bedford is to become again "the whaling city." All at once the demand for sperm oil has sprung up, the 5,000 or 6,000 barrels brought into San Francisco have been sold, and only about 2,500 barrels left in first hands in the Eastern states. This has started the whaling furore in New Bedford, and several vessels will at once enter the business, and early next spring will see a larger fleet engaged in the business from that port than has been in it for years.

—The "Army Canteen" will share the attention of Congress with "Trust Regulation" and "Tariff Revision." Our statesmen have their hands full.

—In view of the liability of some smallpox throughout the winter, we desire to enter a protest against the word "pest house," which is disagreeable in sound and has many unpleasant associations. The word "hospital" or the expression "temporary hospital," would be much better and help to do away with a great deal of prejudice.—N. E. Farmer.

—Kansas is an inexhaustible storehouse of curious traits. A pensioner of that State has written to the Pension Bureau saying that his pension was allowed on account of rheumatism, but as he has learned from Christian Science that there is no such thing as rheumatism, he desires that pension be stopped.

—The Secretary of War in his annual report gives the number of men now connected with the army as 69,589. The cost of the war department for the past year was $108,798,433.62. The secretary strongly recommends the restoration of the army canteen, which he thinks would be in the interest of temperance and good morals among the soldiers. He praises the work of the army in Cuba and the Philippines. He also recommends that the gold standard of currency be adopted in the Philippines.

—During the war many men hired substitutes to fill their places in the ranks of the drafted; but in China they have developed the system to such an extent that a man condemned to death may, by bribing the mandarin, get a substitute to be beheaded in his stead. —Rockland Free Press.

—The Postoffice Department at Washington is sending out to postmasters a new eight cent stamp, decorated with the head of Martha Washington. This is the first time that the United States government has issued a postage stamp bearing the likeness of a woman. The design of the new stamp is considered one of the most beautiful ever put out by the Postoffice department. The head is encircled with a wreath. At the bottom on the left is 1732, the year in which Martha Washington was born; on the right 1802, the year in which she died.—Gardner Journal.

—There were no bouquets on the desks of Senators Hoar and Lodge when Congress opened last Tuesday, but our Massachusetts Senators will continue to wear laurels won in the past, and before the 4th of March will have added many more to the long list.—Weymouth Gazette.

—The cost of the last census was $11,854,817.91. Rather a high priced affair considering the inaccuracy of the statistics published. In the matter of land actually under cultivation they have furnished figures showing that more than 100 counties in the United States have more acreage under cultivation than the counties contain. Some of the farms must be "double deckers." —Rockland Standard.

—A glass or two of water taken half an hour before breakfast will usually keep the bowels regular. Harsh cathartics should be avoided.

—Attleboro is not large enough to support a daily paper and the North Attleboro Leader with an existence of only five or six months has retired from the field.

—Swine's flesh is the self-inflicted curse of a large part of the human race. It is our private opinion that contageous diseases would disappear if pork and pork products could be forever cast into the sea. We are quite sure that the intelligent observance of the Levitical laws would prepare man for the Millennial, and bid sickness and sorrow flee away.—Milton News.

—In Fiji the coinage consists chiefly of whales' teeth, those of greater value being dyed red. The natives exchange 20 white teeth for one red one, as we change copper for silver.

BOSTON AMUSEMENTS.

Tremont Theatre.

"The Sultan of Sulu," George Ade's merry opera, undoubtedly would break the remarkable records established at the Tremont Theatre by Manager Henry W. Savage's previous productions. "King Dodo" and "Prince of Pilsen," could it hold the stage of Manager Schoeffel's popular playhouse for a similar length of time. Unfortunately it can remain in Boston only a fortnight longer owing to other engagements, and playgoers who intend enjoying it will have to make early application for seats, as the house is selling out at every performance, and late comers are compelled to content themselves with standing room. The opera abounds in picturesque features. The audience leaves the theatre after each performance whistling and humming the melodious songs.

Castle Square Theatre.

The comedy drama "A Young Wife," by J. K. Tillotson, a pronounced success of the season of 1899, is to be revived as the Castle Square theatre attraction the coming week. When originally presented by Castle Square company this play attracted audiences limited only by the capacity of the theatre and the revival is in compliance with many requests. The scenes presented are from New York life introducing both the best and the worst elements of the metropolis. The action deals with the wickedness of a degenerate son of respectable parents and tells a story of domestic devotion and self sacrifice that appeals strongly to the sympathies of an audience. A number of changes have been made in the cast since the earlier presentations of the play. Following the production of "A Young Wife, on Monday, December 22d, comes a revival of "Hamlet" which made such a notable success of the last season at Castle Square. The usual distribution of boxes of chocolate bonbons will be made at the Monday matinees.

A Timely Suggestion.

This is the season of the year when the prudent and careful housewife replenishes her supply of Chamberlain's Cough Remedy. It is certain to be needed before the winter is over, and results are much more prompt and satisfactory when it is kept at hand and given as soon as the cold is contracted and before it has become settled in the system. In almost every instance a severe cold may be warded off by taking this remedy freely as soon as the first indication of the cold appears. There is no danger in giving it to children for it contains no harmful substance. It is pleasant to take —both adults and children like it. Buy it and you will get the best. It always cures. For sale by all druggists.

—In Fiji the coinage consists chiefly of whales' teeth, those of greater value being dyed red. The natives exchange 20 white teeth for one red one, as we change copper for silver.

—And now Editor Hearst, owner of the New York Journal, the Chicago American and the San Francisco Examiner, the three yellow of yellows, is being pranced to the front by his friends as a Presidential candidate. If the Vice Presidential candidate has not yet been selected, it occurs to us to suggest Colonel Coxey, of Coxey army fame. If the pace is not too swift Coxey should make Mr. Hearst a good running mate. He walked his army in 1896 all the way from Ohio to Washington, and then was run in by the police. —Rockland Standard.

—Rockland has shipped a pair of shoes 15 inches long to be worn by a negro down in Arkansas, obviously by a resident there of long standing.—Mansfield News.

—The idea of the homeopathic doctors condemning kissing. Who ever heard of homeopathic doses of kissing? —Rockland Standard.

—People who go into raptures over the blissful life that government control of various industries would usher in, in other words, dyed-in-the-wool and embryonic State Socialists, can find a beautiful object lesson in Victoria, Australia, where government ownership has been highly developed. The ten thousand men who operate the state-owned railroads have become so powerful that the administration is considering the advisability of disfranchising all civil servants. It seems that the Victorian Railway employes threatened to strike if they didn't get higher wages. Fear of public opinion alone held them back. Instead of striking they fell back on their power at the polls. Thus it happens that the government thinks of disfranchising the office-holding class. With ever-widening nationalization office-holders must inevitably become more and more numerous. If holding office becomes a bar to the rights of suffrage, what will be the end? Simply this. Representative government must perish. And then? No government or a despotism. Still there are people who think State Socialism the high-water mark of social philosophy!—Boston Home Journal.

—A cascade that has a sheer fall of 978 feet has been discovered in the Sierra Madre mountains of Mexico. As the water makes its leap, it is two feet deep and ten feet wide, but the fall is so great that it is turned into spray before the bottom is reached.

—General Chaffee in his annual report on affairs in the Philippines pays a high tribute to the gallantry and humanity of his officers and men and replies to criticisms which have been made in this country.—Universalist Leader.

—We fear that Secretary Root's appeal for the restoration of the army canteen will induce some good people to get together and resolve that he's a bold, bad man.—Beverly Times.

—The Congregationalist notes that a Kansas minister at a recent funeral, in lieu of a choir, used a phonograph with such success that he is planning to take the instrument with him when visiting the sick.

—The Springfield Republican makes out that the people and government of the United States have lost during the past ten years through the shrinkage in the value of silver the enormous sum of $170,000. The present market value of white metal is about 33 1-2 cents on the dollar. Uncle Sam ought to hold a rummage sale and get rid of some of this cheap metal before it goes any lower.—Gardner Journal.

—The British museum owns the largest book in the world and the smallest. The largest is an atlas of the 15th century. It is seven feet high. Between its generous leaves a tall man's head is hidden. Its stout binding and ponderous clasps make it seem as substantial as the walls of a room. The smallest is a tiny "Bijou Almanac"—less than an inch square, bound in dainty red morocco, and easily to be concealed in the finger of a lady's glove. These two extremes of the printer's art might well stand at the beginning and the end of the amazing 37 miles of shelves filled with books, which make up a part of the printed treasures of the great English library.

—The man who killed twenty-five skunks at Welles, Vt., recently and burned his clothes afterward, suggests Bill Nye's story of the man who ran a skunk farm at Huntington, Ind. "Last year," said Bill, "he attended the Congregational church, but this year the society has paid him five dollars a month to pray in secret."—Hingham Journal.

Better Than a Plaster.

A piece of flannel dampened with Chamberlain's Pain Balm and bound on the affected parts, is better than a plaster for a lame back and for pains in the side or chest. Pain Balm has no superior as a liniment for the relief of deep seated, muscular and rheumatic pains. For sale by all druggists.

Anecdotes.

Little Tommy Ray quarreled with his sister and would not kiss and be friends.

His aunt said, "Oh, don't you remember what papa read at family prayers this morning, that we were to forgive seventy times seven?"

"Yes," replied Tommy, "but I 'tickerly noticed it was your brother, not sister."—Evangelist.

"Great Scott! Maria, what are you doing?" yelled Mr. Scribbler. "Those are my latest jokes that you threw into the stove. Get 'em out, quick?"

"I'm no cat's-paw," said Mrs. Scribbler, "to get your chestnuts out of the fire."

First Wanderer—"Dis coal-pile is de hardest bed I ever slept on."

Second Wanderer—"You're jist right; but Waggles over dere seems ter like it; he's sleeping fine.

First Wanderer—"'Course he is; de greedy pig got here fust, and picked out de bin wid de soft coal in it."

"Why do they have those glass cases with the axe, hammer, crowbar, etc. on these cars," asked a traveler on the railroad to New York.

"Oh, those are put there to use in case any one wants a window open," replied the facetious man.—Yonkers Statesman.

Osmond—After all, there are but two things which make the society woman truly happy.

Desmond—What are they?

"Doing what other society people do and doing what other society people have never done."—Life.

Stops the Cough and works off the Cold.

Laxative Bromo-Quinine Tablets cure a cold in one day. No cure, no pay. Price 25 cents.

City Council.

Councilman Adams, Langelier and Nichols were the absent members at Monday night's meeting of the City Council.

A communication was received from the City Auditor stating that bills amounting to $44 for Parks had been received and there was no funds to pay them. To Finance Committee.

Later an order was offered appropriating that amount.

The Mayor forwarded a communication from the Commissioner of Public Works relative to receipts paid the City Treasurer for work done by the Street department and asking that they be transferred to the Highway appropriation.

Laid on the table until later when an order was offered authorizing the Treasurer to credit receipts amounting to $1875.90 to Highways.

The Commissioner sent a communication giving the cost of constructing permanent sidewalks. Placed on file.

The Committee on Fire Department reported reference to the next Council on order of 1901 relative to increasing pay of firemen.

The Committee on State Aid reported an amendment to the order relative to the bill for board of Lydia J. Copeland which was adopted.

The Committee on Ordinances reported correctly engrossed on the following orders which were passed:

Refunding amount to John H. Dinegan for tax title.

Granting the Old Colony Street railway a location to connect its tracks on Washington and Saville streets.

Refunding poll tax paid by Lemuel K. Hirtle.

The Committee on Finance reported an amendment to the order for $700 for laying out Rock Island road. Took second reading.

The Committee on Finance reported slight amendment to the order for $1,500 for abating nuisance at the corner of Washington and Chubbuck streets.

Councilman Fallon spoke at length. He had viewed the premises and found the statements made by abutters were false.

Councilman Freeman raised a point of order that the question was on the amendment. Point sustained and Councilman Fallon was declared out of order.

The amendment was adopted, and the order took its second reading.

Councilman Freeman moved to lay on the table.

Councilman Bass asked why, but the mover of motion refused to answer.

Councilman Bass said, considering the time of the year, nothing could be done, and he could not see how it would be wise to borrow money and put it in the treasury.

Councilman Fallon did not believe in taking backwater. It was cowardly to make such a motion and refuse to give the reason. It should not be laid on the table but should be settled now.

President Alden stated that the position of the order was on putting it on its final passage.

The order was laid on the table by a vote of 12 in favor to 6 against.

The Committee on Finance reported ought to pass on order crediting amount received from the State for smallpox cases to the Board of Health.

Councilman Gassett moved to suspend the rules.

Mayor Bryant stated that about $475 had been received from the State and there would be about $700 more received from the State and outside towns. When a case comes up we take care of it and then render a bill to the place where the charge belongs. This money has already been paid out by the Board of Health and it would be better to transfer the receipts rather than ask for an appropriation. The cases cost about $300 each.

Order passed.

The Committee on Finance reported favorable on the order refunding tax title to Harlow H. Rogers. To Ordinance committee.

The Committee on Finance reported reference to the next Council on the Communication from the Commissioner regarding bills for edgestones.

The Committee on Elections reported the result of the recent election as already printed in this paper.

Upon motion of Councilman Newcomb, the order granting the N. E. T. Co. a location for poles on West street was taken from the table.

Councilman Fallon believed some restrictions should be placed on locations. The city should charge for the service.

Upon motion of Councilman Thompson the order was again laid on table.

The order granting permission to the Telephone company to attach its wires to poles of other companies took its second reading, and was passed, but not before Councilman Fallon had entertained the Council with a long talk on poles and wires. Councilman Bass voted no.

The orders granting the Telephone company permission to attach wires to city poles on Grove street, and granting relocation of poles on Coddington and Sea streets and Quincy avenue were passed.

Councilman Whiton asked about these locations for poles on West street.

Councilman Newcomb said that the company already had a location there but had moved their poles upon request of the Commissioner, so as to permit snow ploughs to pass. This order was simply to confirm the new location.

Councilman Freeman offered an order refunding $39.15 to C. S. Dennison, agent, for taxes paid on an error. To Finance Committee.

Councilman Bass moved to take the order for $1,500 for abating the nuisance at Quincy Point from the table. Lost.

The order appropriating $300 for fuel for the Fire Department took its second reading.

Councilman Fallon claimed there should be enough money under the head of miscellaneous to meet this amount. Referred to Committee on Ordinances.

The order appropriating $940.35 for bills of the Poor department for 1901 took its second reading and was referred to the Committee on Ordinances.

Upon motion of Councilman Newcomb the communication relative to edgestones was referred to the Committee on Streets.

Adjourned at 8.55 to meet next Monday, Dec. 15.

Merrymount Lodge.

Merrymount lodge, Knights of Honor, elected the following officers Friday night, Dec. 5.

Past Dictator, Charles H. Hersey.
Dictator, Malcolm C Stewart.
Vice Dictator, Arthur Sylvester.
Assistant Dictator, Elwood M. Litchfield.
Chaplain, Benjamin Carter.
Reporter, William A. Adams.
Financinl Reporter, Joseph W. Stancomb.
Treaserer, Charles Crane.
Guide, Edwin Young.
Guardian, John P. Johnson.
Sentinel, Matthew S. Tutton.
Trustees, Quincy Tirrell, Charles C. Nash, Wilcolm J. Blake.

—Mayor McNamee of Cambridge was born in Randolph, Nov. 10, 1856.

For the Patriot.

New York Fashions.

CHRISTMAS PRESENTS.

Christmas presents now occupy all minds and are therefore shown at all prices. Beginning for pretty styles at 25 cents calendars are popular as ever. The figure named, gives a spray of artificial holly decorating a frame and cunningest of all are twelve pussies' heads set in a circle, each of which may turn and show the month's calendar below, and in the center is a little cat with its paw placed knowingly on an open book. Price 35 cents. More conventional, but very pretty calendars, begin at 50 cents, running up to very high prices, and this year, portraits, whether fancy or of noted personages, are much in vogue, especially when authors' likenesses are supplemented by quotations from their works. The same idea is popular for sofa pillows. Calendars in Mexican or Japanese work on leather, last indefinitely, the little book of months, being changed easily with each successive year. A charming little contrivance is a silver walnut in natural size, that opens and shows a tiny mirror, a few pins set in a minute cushion and an equally minute powder puff. This convenient addition is to be attached by a chain. Long chains are popular as ever and quite a run is made on coral beads that in clever imitations are shown at $1; real coral in smaller beads has been shown at $2.50 on a bargain counter, but jewelers have coral chains costing $200 apiece.

TRAVELING INKSTANDS

in morocco, begin at 35 cents and are equally good, though smaller, than those shown for 50 cents or $1 and for invalids when traveling, come very convenient cases holding vials for medicine and one or two in larger size, for powders or plasters. For the toilet, silver deposit on glass, is popular as ever and a newer idea is that of an oxydized silver top to the stopper of a glass bottle. The first named style is very pretty and choice between the two is divided about equally. Fine perfumery is always acceptable and a bottle of Murray & Lanman's Florida Water in itself a refined gift, is always a tasteful addition to other presents. In case of the selection of a pair of toilet bottles as a Christmas present, one may be filled with this standard favorite, while for the second, choice may be made among other extracts. Ivory boxes in fancy shapes for the bureau or washstand have oxydized silver covers and new combs and brushes are in wood having an ivory finish and decrated in copper. These do not hinder the more standard silver mountings. A rare opportunity for the study of elegant

AFTERNOON GOWNS

was afforded by the Ossip Gabrilowitsch recital at Daly's theatre, an event which attracted the cream not only of New York society, but that of the musical profession, especially the leading operatic artists. The great pianist excelled himself and drew from his Everett piano, his inseparable companion, such tones as seemed magical, even to an audience accustomed to the best in both hemispheres. Mme. Sembrich looked charming in a gown of dark green veliet finished by pale blue braid, the union of pale blue and dark green being very stylish at present. The skirt was nine gored, having a delicate line of blue on each gore; jacket finished in blue to match, with blouse effect and opening over a blue satin vest. Mme Gadski wore a gown of pale tan cloth finished in white. White velvet hat showing a circle of exquisite pond lilies. White lace in combination. An elegant velvet dress worn by a conspicuous member of the 400, was in deep purple, made with circular flounce and finished in sable fur. A costly sable scarf in the new shawl effect and muff to match was also noticeable.

"Abundant Tresses." The hair is now often dressed low and garlands or semi-garlands of flowers may give finish for the evening. Front hair is still rolled and can be either severe or showing a few stray curls on the forehead. High dressed hair however, is frequently noticeable, so one has the advantage of variety. With high dressed hair, pompons, aigrettes, etc., are suitable.

"Miss D." Stylish flowers for evening are large hollyhocks, roses or poppies, but quite young ladies wear small flowers, such as rose buds, violets, the new Star of Bethlehem, etc. Not for a long while, have flowers in general, been worn in such profusion and a new idea is that of flower sashes that are extremely rich.

Lucy Carter.

Ward One Recount.

At City Hall on Dec. 5th a recount was made of the ballots cast at the City election for Stewart and Myer, the Democratic and Republican candidates respectively for Councilman from Ward One. Lawyer Mackay represented Mr. Stewart and Mr. Myer was present on his own behalf. The recount showed Myer the successful candidate by three votes. Both of them suffered from the fact that some of their supporters had in a few instances put a mark opposite more than three names, thus necessitating the throwing out of such ballots. The only change by the recount was that Livendale gained one vote and blanks lost one.

Divorces Granted.

Two Quincy women secured decrees nisi in the divorce court at Dedham, Dec. 5:

Annie L. McCurdy vs. Albert McCurdy, both of Quincy; cruel and abusive treatment.

Bertha A. Preston of Quincy vs. Peter Preston of New York; cruel and abusive treatment.

Minerva F. Spear of Weymouth vs. George S. Spear of Bridgewater; desertion.

Mary J. Cardie of East Dedham vs. George Cardie of Lawrence, desertion.

I Coughed

"I had a most stubborn cough for many years. It deprived me of sleep and I grew very thin. I then tried Ayer's Cherry Pectoral, and was quickly cured."
R. N. Mann, Fall Mills, Tenn.

Sixty years of cures and such testimony as the above have taught us what Ayer's Cherry Pectoral will do. We know it's the greatest cough remedy ever made. You will say so, too, after you try it.

Three sizes: 25c., 50c., $1.00.

Consult your doctor. If he says take it, then do as he says. If he tells you not to take it, then don't take it. He knows.

You will like Ayer's Pills also, purely vegetable, gently laxative. Keep the bowels regular.

J. C. AYER CO., Lowell, Mass.

Quincy Point Schoolhouse.

Unless something unforseen happens Quincy Point will soon see under way the new school building which is to take the place of the present wooden structure known as the Washington school. Proposals for the erection of the building have been asked for and will be opened Dec. 15.

The proposed building will be similar to the Cranch school. That is a ten-room brick building. It will have a frontage on Washington street of 133 feet 8 inches and a depth of 68 feet 4 inches. There will be two main entrances, one on Washington street and one on Curtis avenue.

The entrances lead to a corridor twelve feet wide running lengthwise of the building.

There are five rooms on the first floor and five on the second floor. There are two school rooms in the Washington court end and two in the north end of each floor and the other schoolroom is midway on the Washington street front.

Each room has blackboards extending around the room, closets, an electric bell and speaking tubes connecting with the master's rooms.

On the left of the Curtis avenue entrance is a room of which the dimensions are about 21 by 12 feet. This will be the master's room.

On the right is a room about 6 by 12 for the janitor, and a coat room about 13 by 20. There is also a cloak room on each end of the corridor. These rooms are provided with hooks and shoe boxes. They are also arranged so that each school room has a cloak room for its own use.

Entrance to the upper or second floor is by two stairways on the Washington street side.

The school rooms on the second floor are directly over those on the first floor.

Over the Curtis avenue entrance is a teacher's room about 13 by 23, adjoining which is a teacher's locker room, leading from which is a teacher's toilet room.

The locker room is about 12 by 13 and is fitted with fourteen lockers.

In the basement are the boilers for heating the building, the system being what is known as direct indirect steam. There are also two large play rooms, in size about 39 by 20. One of these is for the boys and the other for girls. These rooms are reached by stairways leading from the first floor. Each room also has an entrance from out doors on the ends of the building. There are also separate sanitaries in the basement.

The building will be piped for gas and wired for electric lights. It will be a building that will be an ornament to Quincy Point and one of which its citizens can well feel proud.

Quincy Real Estate Sales.

The following transfers of real estate in this city have recently been recorded in the Norfolk registry:

Lewis E. Weymouth to Mary A. Derringer.
Reuben Hersey to George W. Morton et al.
James L. Cox to George B. Sinclair.
Edward A. Hayden to Henry T. P. Bates.
John J. Gallagher to Robert T. Johnson.
John Swithen et al, trs. to Eric G. Hedman.
Luther C. Greenleaf to Judd W. Cone.
George W. Morton to Amanda E. Dierf, $150.
William G. A. Pattee to Effie McKenzie.
Nathan G. Nickerson to William G. Sargent.
Judd W. Cone to Luther C. Greenleaf.
William J. Gilis to Daniel J. Ennis.
Harlow H. Rogers to Henry E. Sheldon.
Julian E. Johnston et al, to Catherine Johnston.
Catharine Johnston to George Johnston.
Helen G. Cumming et al, to Charles M. Jenness, $700.
James C. Fraser to George R. Fraser.
Bella R. Keene to Edwin H. Keene et al, trs.
City of Quincy to Ellen F. Donoher, $180.
Elihu G. Loomis to Herbert F. Doble.
Herbert F Doble to Ellen T. Donoher.
David M. Biggs to George C. Wales.
Nelson V. Titus to Henry N. Richards, $2000.
George A. Brackett et al, trs. to John H. Dinegan, $981.
Rupert F. Claflin to Nils F. Werme.
Rupert F. Claflin to John H. Dinegan.
John H. Dinegan to Rupert F. Claflin, tr.
James L Edwards to George A. Brackett, trs.
John H. Dinegan to George A. Brackett trs.
Charles C. Barton et al, trs. to John C. Rackham.
Benjamin Johnson to Benjamin Johnson, Jr.
Benjamin Johnson Jr., to Arthur E. Newhall.
Arthur E. Newhall to Joseph Lizotte et al.
Winthrop J. Pratt Mary A. McQueen.
Frederic A. Bridgman to Nettie Shay, $2,350.
William Clements to James Freeborn.
William H. Mears tr to Mary J. Morgan.
Francis Batchelder et al, trs. to Franklin P. Horton.
William H. Faxon to Caro R. Rice.
Caro R. Rice to Lysander W. Nash.
Harlow H. Rogers to Dennis Ford.
Walter E. Burke to Warren W. Adams.
Chas. C. Barton et al trs to Sidney L. Brackett.
John V. McCarthy to Margaret Bestgen.
Winthrop J. Pratt to Joseph Bishop.
Henry E. Sheldon to Emily P. A. Parkinson.
William B. Glover et al, to Commonwealth of Massachusetts 130.
Ruth E. Jennings to M. Bessie Jennings.
Warren W. Adams to George A. Crawford, et al, trs.
James N. White et al to James A. White et al.
Minnie E. Roberts et al, to Henry W. Hunt.
William H. Mears tr to Frank C. Morgan et al.

DO YOU COUGH DON'T DELAY TAKE KEMP'S BALSAM THE BEST COUGH CURE

It Cures Colds, Coughs, Sore Throat, Croup, Influenza, Whooping Cough, Bronchitis and Asthma. A certain cure for Consumption in first stages, and a sure relief in advanced stages. Use at once. You will see the excellent effect after taking the first dose. Sold by dealers everywhere. Large bottles 25 cents and 50 cents.

1867. 1902.

GREAT OFFER.

BY THE PURCHASE OF

$2.00 Worth of Shoes AND 25 CENTS

YOU CAN OBTAIN

ONE DOZEN PHOTOGRAPHS,

AND AN

Electric Gold Plated Brooch Pin,

AT

ELLA L. STETSON'S,

DEALER IN FINE SHOES,

66 Washington Street,

Quincy, Mass.

Oct. 25. tf

Household Receipts.

Coffee Cake. One-half cup butter, one cup brown sugar, one cup molasses, one cup of strong coffee, one beated egg, four cups flour, one heaping teaspoonful baking powder, one tablespoonful cinnamon, one teaspoonful cloves, two pounds seedless raisins, one-quarter pound sliced citron. Dredge the fruit and add last. Bake one hour.

Apple Pudding Pie. Rub one heaping tablespoon butter into one pint sugar. Whip one half pint cream to a froth but not stiff. Beat four eggs without separating, very light; nutmeg and salt to taste. Then grate one pint sour apple quickly and mix all together. Pour into two deep pie plates lined with paste, cover with a nice paste and bake until the crusts are well done. This rule makes two pies and they are delicious.

Rose Cake. Three cups flour, two cups of white sugar, one cup of sweet milk, one-half cup of butter, whites of four eggs, one teaspoonful of cream of tartar, one-half teaspoonful of soda; flavor with lemon or rose, and sprinkle red sugar between the layers as you fill the pan.

Cheese Straws. One-half cup grated cheese, one-fourth cup butter, four tablespoonfuls flour, two tablespoonfuls water, scant; salt. Mix like pie crust, roll thin, cut in strips about six inches long and very narrow; bake quickly. This dough needs to be very hard and more flour may have to be added. Serve piled on plate cobhouse fashion. They are nice as a relish with crackers or a salad.

Nut sticks. Mix thoroughly together three cups of graham flour and one and one-half cups of hickory nut meal. Make into a stiff dough with ice-cold water, knead well, roll into a very thin sheet. Then divide it and roll each piece with the hand into a long roll as thick as the little finger, and cut into three-inch lengths. Bake on perforated tins in a moderate oven for twenty minutes.

Macaroons. One-half pound of almonds (blanch and pound them up fine with one tablespoonful of lemon extract) one pound of powdered sugar, and the whites of three eggs. Roll out about the size of a nutmeg; bake on a buttered paper on a thin board until they are a rich brown.

The Sense

of responsibility so essential in developing a young man's confidence in himself, is most easily created by the possession of a life insurance policy in the greatest company in the world. "I am insured in The Mutual Life Insurance Company of New York," he says, "and have equal rights with all other policy-holders in assets amounting to over

$352,838,971.67"

When one has youth, health, ambition—that is the time to insure. The cost of life insurance moves up with each year added to your life.

Write for "Where Shall I Insure?"

THE MUTUAL LIFE INSURANCE COMPANY OF NEW YORK
RICHARD A. MCCURDY, President.
L. L. HOPKINS, Manager, Boston, Mass

Thousands of children, made sickly and wretched by worms, have been restored to health and happiness by a few doses of

TRUE'S PIN WORM ELIXIR

Pure, vegetable, harmless tonic and specific for stomach and bowel disorders. 35 cents at druggists. Booklet free.

Dr. J. F. TRUE & CO., Auburn, Me.

J. E. KENILEY & CO., PLUMBERS.

All orders promptly attended to at reasonable prices. Satisfaction guaranteed.

NO. 9 TEMPLE STREET, QUINCY.

Jan 6. tf

Mortgagee's Sale.

PURSUANT to and in execution of the power of sale contained in a certain mortgage given by David N. Pollard and Juliette W. Pollard, wife of David N. Pollard, both of Grafton County and State of New Hampshire, to Hiram Hodgdon of said Grafton County, dated June 18, 1898, and recorded with Norfolk Deeds, in the Commonwealth of Massachusetts, libro 818, folio 221, and by said Hiram Hodgdon assigned to the Iona Savings Bank of Tilton, in the County of Belknap, said State of New Hampshire by assignment recorded with said Norfolk Deeds, libro 944, folio 340, for breach of the condition of said mortgage deed and for the purpose of foreclosing the same and cutting off all benefit and equity of redemption of the mortgagors, their heirs and assigns in the premises described in said mortgage deed, will be sold at public auction on said premises on TUESDAY, the 6th day of January A. D. 1903, at two o'clock in the afternoon, all and singular the premises described in said mortgage deed, to wit:

A certain parcel of land, situated in Quincy, in the County of Norfolk, and Commonwealth of Massachusetts, in that part of Quincy called Wollaston, being lots Four (4), Five (5), Six (6), Seven (7) and Eight (8) in Block One (1) of Section Five (5) of land of the Wollaston Land Associates, as shown on a plan of said section drawn by D. Granger & Son, and recorded with Norfolk Deeds at end of Book 405, and bounded Northeasterly on Norfolk street two hundred and twenty two (222) feet; Southeasterly on Beale street two hundred and seventy-three and 8 10 (273.8) feet; Southwesterly on Grove street ninety (90) feet; Northwesterly by Lot three (3) in said Block One (1) one hundred and thirty-four and 25 100 (134.25) feet; again Southwesterly by Lot three (3) in said Block One (1) seventy (70) feet; again Northwesterly by Lots Nine (9) and Ten (10) in said Block One (1) one hundred and thirty-four (134) feet. Containing Forty-two thousand Six hundred and Eighty-three and 1-10 (42,683.1) square feet, more or less.

Being the same premises conveyed to said David N. Pollard, by deed

Brant Public Library

The Quincy Patriot.

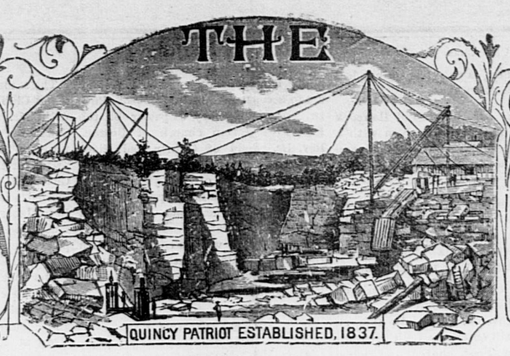

QUINCY, MASS., SATURDAY, DECEMBER 20, 1902. VOL. 66, NO. 51. FIVE CENTS PER COPY; $2.50 PER YEAR.

The Quincy Patriot,
Established in 1837.
PUBLISHED SATURDAY MORNINGS BY
GEORGE W. PRESCOTT & SON,
OFFICE, No. 1424 HANCOCK STREET.

Subscription Price, $2.50 per Year.
☞A reduction of fifty cents will be made when paid one year in advance

Quincy Daily Ledger,
The ONLY DAILY in the ONLY CITY in Norfolk County. Established in 1889.
Subscription Price, $6.00 per Year.
☞A reduction of $1 will be made when paid one year in advance.

ALSO PUBLISHERS OF THE
Braintree Observer
A Weekly Established in 1878

DR. C. T. SHERMAN
DENTIST.
Rooms 5 and 6,—Durgin & Merrill's Block,
HANCOCK STREET, QUINCY.
Office Hours, 8 to 12, 1 to 5.
Residence, Greenleaf street.

DR. RALPH M. FOGG,
SURGEON DENTIST.
Teeth extracted absolutely without pain, with the "BOSTON VEGETABLE VAPOR."
DEDHAM. QUINCY. NORWOOD.
At Quincy office, French's Building.
WEDNESDAYS.
At Dedham Mondays and Tuesdays.
At Norwood Fridays and Saturdays.
July 28.

DR. FENIMORE S. ANDREWS,
DENTIST.
67 Franklin St., Cor. Water St., PINEL BLOCK, QUINCY ADAMS.
OFFICE HOURS,—9 to 12; 2 to 5.
Also, MONDAY and FRIDAY Evenings, 7 to 9.
Telephone number, 146-2.
Aug. 16. tf

DR. G. R. ENGLAND,
DENTIST.
21 Chestnut Street.
Telephone 126 5.
Quincy, Oct. 1. 1p-tf

JOHN W. McANARNEY,
COUNCILLOR-AT-LAW,
ROOM 1, DURGIN & MERRILL'S BLOCK,
HANCOCK STREET, QUINCY.

JULIUS JOHNSON,
Carpenter, & Contractor
—AND—
BUILDER.
Plans and Specifications furnished and estimates given.
Jobbing promptly attended to.
NO. 64 CENTRE ST., QUINCY, MASS.
Telephone, 69-2
June 19. 1y

WILLIAM PARKER & SON,
Carpenters and Builders.
Plans and Specifications furnished and estimates given.
JOBBING PROMPTLY ATTENDED TO.
HANCOCK COURT, . . QUINCY, MASS.

A. W. PARKER,
Carpenter and Builder,
Cor. Putnam and Merrymount Road, Quincy.
HOUSES FOR SALE and TO LET.
PLANS FURNISHED.
Jobbing Promptly Attended to.

IRA LITCHFIELD,
CARPENTER and BUILDER,
PEARL STREET,
SOUTH QUINCY.

W. E. BROWN,
UNDERTAKER,
Office and residence, corner of Canal and Mechanic streets.
Quincy, Feb. 6. tf

JOHN F. DONOVAN,
General Contractor
Cellar Building and Grading,
Residence, Chubbuck Street, Quincy Point.
Telephone 174-7 Quincy.
Aug. 30. 6 mos.

LAUNCHES.
WHERE is the best place to get a good Engine or Boat? One that can be relied upon; is safe, speedy and easily handled. It is at
JOHN STUART COMPANY'S,
Beach and Vassall Sts., Wollaston.
March 22. tf

Granite Firms.

MERRY MOUNT GRANITE CO.
Incorporated 1881. Manufacturers and Dealers in Monumental and Cemetery Work. Works near Quincy Adams station, So. Quincy.

McGRATH BROS.,
Large stock of Finished Monuments and Tablets constantly on hand. Works at Quincy Adams Station. Established 1854.

FULLER, FOLEY & CO.,
Granite Manufacturers and Dealers. Works opposite West Quincy Depot.

CAREY BROTHERS,
Dealers and manufacturers of Polished and Hammered Monuments, Curbing and Headstones. Willard street, West Quincy.

LONG & SAUNDERS,
Fine Monumental Work from American and Foreign Granite and Marble. Latest designs. Superior workmanship. Works, South Quincy. Branch, Stoughton, Mass.

MILNE & CHALMERS,
Monumental and Cemetery Work of every description. Works near Quincy Adams Depot. Q. Address, Quincy, Mass. Branch Office, 24 West Main St., North Adams.

BADGER BROTHERS,
Granite Dealers and Machinists. Monumental Work of all Descriptions Celebrated Ashland Emery for sale. West Quincy.

H. T. WHITMAN,
Civil Engineer
—AND—
SURVEYOR,
ADAMS BUILDING, - QUINCY.
Boston Office, - 85 Devonshire street.
Hours, 12 to 2 P. M.
N. B. Plans of nearly all the Real Estate in the City of Quincy can be found at my offices. Telephone connection.
May 28. tf

THE NEW HOTEL,
29 Foster Street, Quincy, Mass.
MRS. IDA E. EATON, Proprietor.
Table Board, $4 per Week
Trancients, $1.50 and $2 per Day
Dinners, 35 cents
ALL MODERN CONVENIENCES.
ALL HOME COOKING.
Quincy, Sept. 20. Aug. 16 6m

MR. J. D. BUCKINGHAM,
PIANOFORTE,
will receive pupil's on and after Sept. 17th, in all grades.
The method of I. Philipp, the celebrated French master.
Quincy, Sept. 20. 1y

DAVID BROWN,
HORSE SHOEING,
Carriage Work and General Jobbing.
ARLINGTON STREET, - WOLLASTON.
Nov. 9. tf

LEWIS N. CURTIS,
PAINTER, GLAZIER.
LEADED GLASS.
Decorator and Paper Hanger
OLD FURNITURE REFINISHED.
5 Orchard Place, Quincy, Mass.
Sept. 14. 1y

GO TO
I. FREEMAN & CO.,
If in need of a
Suit of Clothes
OR AN
Overcoat.
A full line of Foreign and Domestic Woolens, first class workmanship and all the latest styles, sure to give you the best satisfaction. Give us a trial and see.
Also Ladies' and Children's Garments.
A FINE LINE OF
CAPES, SKIRTS AND UNDERWEAR.
Cleaning Pressing and Dyeing
A SPECIALTY.
I. Freeman & Co.,
Corner Brook Road and Water St.
Quincy, Nov. 29. 1-3m

Quincy Savings Bank,
New Savings Bank Building.
President, RUPERT F. CLAFLIN
Vice-President, EDWIN W. MARSH
Treasurer and Secretary, CLARENCE BURGIN
Board of Investment—RUPERT F. CLAFLIN, EDWIN W. MARSH, JOHN Q. A. FIELD, ELIAS A. PERKINS.
BANK HOURS—From 8.30 to 12 A. M. and 2 to 4 P. M. Will close on Saturdays at 12 M.
Deposits placed on interest on the first Tuesday of January, April, July and October.
CONNECTED BY TELEPHONE.
Quincy Jan. 11, 1902 tf

C. L. PRESCOTT,
CONTRACTOR.
HAVING Been appointed City Scavanger, I respectfully solicit the patronage of the citizens, pledging myself to give particular attention to all work entrusted to me, and to do all by the Edson's Odorless Excavating System. Orders may be left at:
POINT,—At Miss Freeman's store.
CITY HALL,—Board of Health office.
AT MY RESIDENCE,
Baxter Avenue, Quincy Point.
March 21. tf

DO YOU HAVE
Headaches?
Ever think it might be caused by some trouble with your eyes. Ninety per cent. of all headaches come from an eye strain. Consult
DR. F. P. VIRGIN,
Specialist on diseases of the eye,
1608 Hancock Street, Quincy.
Hours: 3 to 5 P. M.
20 years experience and satisfaction guaranteed.
Sept. 6. tf

THOMAS O'BRIEN & SONS,
DEALERS IN
ALL KINDS OF
WOOD, POSTS, LOAM, SAND and GRAVEL.
Teaming and Jobbing done at Short Notice.
Quincy, Jan. 25 tf

S. SCAMMELL & SONS.
Carriage Builders
AND PAINTERS.
ALSO HORSE SHOEING AND JOBBING
BY FIRST-CLASS WORKMEN.
Farness Making and Repairing.
All orders promptly attended and faithfully executed.
Buy your Rubber Tires of us.
Factory Quincy Ave.,
QUINCY, MASS.

JAYNES
Saves You 25 to 33 per cent on Christmas Perfumes, Candies, Cigars, etc.
Absolutely the Highest Quality Goods at the Very Lowest Prices.
Quadruple Extracts in Handsome Bottles, with Gold-plated Sprinkler Tops, put up in elegant packages, covered with hand-made paper—no two patterns alike.
Jockey Club, White Rose, Violet, Crab Apple, Lily of the Valley, Tropical Lily, Heliotrope, White Heliotrope . . . . . 57c. and upward
JAYNES' KETO
The most exquisite and most lasting Handkerchief Extract ever produced. Put up in less expensive boxes than the other extracts.
25c., 67c., $1.27
JAYNES' No. 50 COLOGNE
A Popular Toilet Cologne in handsome Box.
Quarter Pint . . . . $ .39
Half Pint 59
Full Pint 1.09
VIOLET WATER and LAVENDER WATER
of superior quality, a most popular Christmas Gift, each enclosed in an elegant box. Price 67c. each.
Farina Cologne, in long green bottles, with sprinkler tops, 19c.
Don't buy perfumes in sealed bottles as oftentimes such perfumes are of the cheapest quality.
Any Perfume bearing the name of Jaynes which does not prove to be of the HIGHEST quality may be returned and your money will be refunded.
Look over this list and take a look at Our Christmas Windows.
Exquisitely perfumed Face Chamois Sachets, 23c.
Sachet Bags, delicate and lasting, to perfume your clothing, 37c.
Sachet Caps, the latest fad for ladies to perfume the hair. Fascinating in style and odor, 87c.
Hand Mirrors, 23c. and upward.
Triplicate Mirrors, 97c. and upward.
Thermometers—House, Bath, and Fever.
Fancy Atomizers, 19c. and upward.
Military Brushes, 47c. per pair, and upward.
Hair-Brushes, 17c. and upward.
Ladies' Elegant Dressing Combs.
All kinds of Cigars in Christmas Boxes.
Ladies' Italian Cloth Jackets, Chamois Lined, $2.63 and upward. Stylish and warm.
Gentlemen's Felt and Chamois Jackets, $1.14 and upward. Warm and comfortable.
Lung Protectors, 23c. and upward.
Duy Lung Protectors direct from the manufacturers and save two profits.
Hot Water Bottles, 35c. and upward.
Shaving-Mugs and Brushes.
Tooth-Brush Stands, 23c. and upward.
JAYNES & CO.
[TRADE-MARK]
H. A. JAYNES & CO. (Inc.), 50 Washington Street, corner Hanover
JAYNES & CHAPIN CO., Summer Street, corner South
E. F. JAYNES & CO. (Inc.), 677 Washington Street, opposite Oak
BOSTON, MASS.

HEADQUARTERS for WORKINGMEN'S CLOTHING
FOR A FEW DAYS WE WILL CUT PRICES ON
SHEEPSKIN COATS
in Black or Brown Duck.
They are long fleece and strong canvas double breast of eight snap button, with big corduroy collar and sheepskin cuffs on the sleeves, and all sizes at
$2.40.
HOG-SKIN GLOVES, Lined, long wrist, flap but on fastener, 50c.
Caps of Heavy Kersey Cloth 50c.
F. J. PIERSON,
Clothing and Furnishings, Brewers Corner, Quincy.

SOUTH QUINCY
Department Store.
We are headquarters for Pure GROCERIES, Choice MEATS, POULTRY, etc. Quincy Agents for the LAWSON PINK Canned Goods. We carry all of the leading brands of FLOUR including King Arthur, Pillsbury's and Diamond.
Our Dry Goods and Boot and Shoe departments are increasing their sales each week which shows that our customers are well satisfied.
We offer special bargains in the Grocery and Market departments every SATURDAY Evening.
South Quincy Department Store.
Timberlake & Small,
Cor. of Franklin and Water Street.
Quincy, Dec. 6. Nov. 1-6mos.

We have recently installed new machines which are doing most excellent
Shirt, Collar and Cuff Work.
Send yours and try it.
Old Colony Laundry.
UNDER NEW MANAGEMENT.
Phone Connection.
Quincy, Nov. 1—tf

Teacher of Piano-forte,
MR. ALLEN H. DAUGHERTY
begs to announce that he has resumed teaching the piano-forte in his Boston studio, and also in
COLONIAL HALL,
Quincy Savings Bank Bld., Quincy,
MONDAYS.
For terms address,
ALLEN H. DAUGHERTY,
4 Colonial Hall, Quincy, or 218 Tremont Street, Boston. Sept. 16 tf

ABBOTT & MILLER'S,
HOUGHS NECK,
QUINCY AND BOSTON EXPRESS.
Boston Offices—67 Franklin Street, 139 Kingston street, 36 Court Square, 11 Broad Street.
Quincy Offices—4 Chestnut street. Order Boxes, Quincy depot, Q. & B. St. R. R. building, C. H. Tilton's, Pastor's Drug Store.
South Quincy—Quincy Adams depot, 66 Quincy street, and Burns' store.
West Quincy—Kimball's store and depot.
Leave Quincy 8.30 and 9.30 A. M. Leave Boston 1 and 2.30 P. M.
G. M. MILLER, General Manager.
Furniture and Pianos moved and stored. Light and heavy teaming.
P. O. address, Lock Box 3, Quincy. Telephone, 48-3, Quincy.

1867. 1902.
GREAT OFFER.
BY THE PURCHASE OF
$2.00 Worth of Shoes
AND 25 CENTS
YOU CAN OBTAIN
ONE DOZEN PHOTOGRAPHS,
AND AN
Electric Gold Plated Brooch Pin,
AT
ELLA L. STETSON'S,
DEALER IN FINE SHOES,
66 Washington Street,
Quincy, Mass.
Oct. 25. tf

Poetry.

Christmas Morning Long Ago.

LOUISE MORGAN SILL.

On Christmas morning long ago
A tender child was born;
His cradle was a manger low,—
It seemed a place forlorn
For such a patient little child,
So humbly sweet so nobly mild.

But never any silken dress
Contrived with royal art
Could warm with such a tenderness
As wrapped his baby heart
When from the shadow of her crown,
His mother's love came shining down.

O gracious time, O loving time,
That birthday of the Prince!
It rings in every happy chime
On every Christmas since,—
It glows in every deed of love,
It guides in every star above.

Miscellany.

A Christmas Comedy.

John Gordon had determined to spend the Christmas vacation in "plugging." a second year law student had no business in taking ten days of his year's work, especially if he were working for a "cum laude."

So he "plugged."

Although his home was far in the West, he had returned for Christmas last year. This was, in fact, his first Christmas away from home, and now that it was only the day before he began to feel strangely ill at ease. He had tried his best to study,—had filled his room full of smoke from his black briar-wood in his excited attempts to get his mind away from home and to concentrate it upon the interesting case of Hammersley versus Smith.

It seemed as though the Fates themselves were against him.

"One Smith," so the case read, had stolen from one Hammersley, on Christmas Day—" Christmas Day! Christmas Day! Those two words were sufficient to banish from his mind Smith, Hammersley, the law, everything but a large rambling white house full of happy, smiling faces.

"Gad," he muttered, "I can't stand it," and he threw the book with fierce delight across the room. Then he paced up and down the study and called himself names.

No use. The spirit of Christmas had him in its grasp,

The rumble of the grocery wagons on the street below him as they hurried on to deliver the last few turkeys, forbade study. The shouts of the newsboys doing their best to sell their last few papers in order to hurry home and prepare for the morrow, forbade study. His own brain, trained by the habits of twenty-three forbade study on this the day before Christmas.

Light changed to twilight, twilight to darkness and darkness again to the soft light of the electric lamps without. A slight fall of snow had begun, and the busy, joyous sounds on the street had softened a little. He had done nothing all day but struggle against his homesickness, and now he gave it up. Bowing his head on his hand he sat alone in the dark room and let his thoughts wander where they would.

He sat there until the din of whistles and bells told him that it was six o'clock. Then he arose, put on his hat, turned up his coat collar, and went out into the storm. He had reached that stage where he took a kind of grusome delight in his very misery. He wanted now to be as miserable as possible. He would go out, and get wet, and watch the crowds and be jostled and knocked about, and feel just as forlorn as he could.

He walked aimlessly down the street, at first taking some interest in watching the happy faces that passed him, but soon tiring of this, he walked with his eyes bent on the sloppy sidewalk, and his hands in his pockets. He cared not where his rapid strides were leading him. He felt wet and cold, and was glad of it.

Suddenly he became conscious that he had run against somebody, and a second later he heard a soft, feminine voice exclaim, "Oh my!" as a bundle slipped from her arms and fell upon the wet sidewalk. He looked up quickly, and saw before him a young woman with cheeks flushed, partly by reason of her walk, and partly through vexation at his clumsiness. A little curl, damp with snow, hung limply down each side of a pair of liquid brown eyes. She had a frank cheerful face, and a mouth capable of producing a simply irresistible smile.

Jack was absolutely unconscious that he was standing there with the wet bundle in his hand, looking rather over long into the face before him. "It is just the face that goes with Christmas—a typical Christmas face," he thought.

The cheeks turned a deeper red before his gaze, but it was not until the same soft voice said:

"My bundle, sir, if you please," that Jack came to himself.

"I beg your pardon," he exclaimed, confused in his turn at what he knew must appear very strange to her.

"I must beg your pardon twice, I fear. Once for my clumsiness, and once for my rudeness. I think you could forgive me both if you knew what I was thinking about."

"Certainly I forgive you," and without knowing, she replied simply. Jack still held the bundle in his hand.

By some strange psychological phenomenon he felt—nay, he was sure that this girl, whom he had at first thought so typical of Christmas, was in fact as lonely as he was. The face did not show it,—her conversation so far had certainly not revealed it. The impression would have seemed absurd had he tried to explain it. He didn't, he simply accepted it.

"My bundle, sir," she said again with just the shade of a smile on her face. This time Jack turned as red as a schoolboy.

"This is terrible! Now I have another pardon to ask, and I cannot expect entire forgiveness without explaining myself. May I walk a little way with you?"

She knew it was her duty to become indignant, but his face was so very frank and kindly looking that it seemed to her that it would be absurd. Furthermore, he did not wait for a reply, but started down the street beside her, and with her bundle still in his hand.

"You see," he began, "it is Christmas, and I'm here in the city studying law, and I got blue, and thought I would take a walk to drive it away. When I met you you seemed to be so completely a part of Christmas that you threw my thoughts into their old channels. That was why I was so rude as to stare at you. You made me think of a very dear friend of mine."

He spoke frankly and simply, and without embarrassment. She felt perfectly at ease. It seemed for the minute natural that he should be walking beside her.

They walked along, and before they had reached her car she had told him that she, too, was lonely, for she had come East to study in the art school, and was for the first time in her life, too far from home to return for Christmas. She had felt so blue, she said, that she had resolved to go out and buy some things, and have a Christmas dinner all by herself in her room.

It was not until she stopped at the car station that either realized the position they were in, and then her embarrassment returned in all its strength. She had been talking with a perfect stranger! She had told him of her life, of her ambition, as though she had known him for years.

He noticed her confusion. It checked for a second a plan he had formed in the last few minutes; he was alone and far from home; she was alone and far from home; why should they not spend Christmas together?

It did not seem absurd to him, for he was simply starving for the companionship and good fellowship of the day. He hesitated just a moment, and then spoke to her so frankly, almost bluntly, that she could not doubt but that he was telling her the truth.

"My name is Gordon," he said. "Jack Gordon, and my home is in Barton, Mont. I have not had the time while in the Law school to make friends, and so it is not probable we have any mutual acquaintances. The only apology I can give you, if you feel offended at what I shall propose, is, that I am homesick. Here it is anyway: Let us eat our Christmas dinner together."

She did not seem surprised, so he went on before giving her a chance to reply.

"I know it would be unconventional, decidedly so, but that is the only objection I can see. That is if you think you can trust me. It seems to me the day would pardon the unconventionality. If I had met you somewhere near the North Pole, both of us being lost, it would have been proper enough for me to have asked you to share my walrus meat, I am sure. And are we not really as much alone in this city today?" After the dinner we shall part, and I will not even ask your name."

He waited for her reply. She stood there silently, with her eyes on the ground, and with a perplexed look on her face. Once she glanced up and looked him full in the eyes. He returned the look frankly, and her eyes once more turned towards the ground. Finally, with a curious expression of resolve and amusement, she spoke.

"I thank you, Mr. Gordon. It gives me great pleasure to accept your kind invitation."

"Good," he replied, laughing. "Your acceptance, at any rate, is formal enough. Shall I meet you at your home, or will it be more convenient for you to come direct to the Astoria?"

"The latter, I think, would be better. At two?"

"Yes, promptly at two."

"I will be prompt," she replied. "Here is my car. Goodby, Mr. Gordon," and she had gone. It seemed to him as he stood there a moment after she had vanished into the crowd, that she had pronounced his name a little peculiarly. Almost as if she—pshaw! Of course he had never met her.

He returned to his room in a much better frame of mind, and even mustered up sufficient courage to finish the interesting case of Hammersley vs. Smith.

Christmas day came, and with it the worst snow storm of the year. Where joy already existed, the blinding snow without only served to intensify the merry-making, but within the grief-stricken, homes it added tenfold to the misery.

When Jack awoke and looked around his dreary room, and realized that this day was Christmas day, the sense of his utter loneliness overcame him completely. He turned over, and burying his head in his pillow, gave himself up to his homesickness.

Detail by detail he went over his last Christmas, and it was long and by slow degrees before he returned to the present, and his engagement at two.

He arose and spent the morning in writing letters home. After he had finished them, he reread each one, and carefully gathering them together put them in the fire. Condensed they read, "I am homesick—and wish that I were dead."

After that he dressed for dinner, and paced the floor for an hour and three-quarters before it was time to start.

Strange to say, he speculated very little about his companion of the evening before. Perhaps it was because he devoted the greater part of his thought to the person of whom she had reminded him.

Promptly at two he entered the hotel and found her waiting for him. He almost started at the stylishly dressed woman who greeted him. He had not noticed last night that she was so beautiful. She was really handsome.

"A Merry Christmas to you, Mr. Gordon," she said, holding out a small gloved hand at his approach.

"And to you, Miss—Miss—well never mind—a Merry Christmas to you." She blushed as he hesitated at the name. He laughed as he noticed it. "I may as well settle what I am going to call you," he continued. "I am going to call you," he said, slowly, "Miss Ruth Creighton, but mostly Ruth, do you mind?"

She started, and with difficulty regained her self-possession.

"Why—why do you choose that name?" she asked with a peculiar look.

"Perhaps I will tell you at dinner. But I won't call you that if you mind. Do you?"

"No, that will do as well as another. It sounded strange at first. And yet" she added, glancing up at him sharply for a second, "it fits in nicely with the Christmas comedy, and that is what it is, is it not?"

"Certainly," he replied, "we are but obeying the old adage,

"At Christmas play and make good cheer,
For Christmas comes but once a year."

They were soon seated in the large dining hall, gay with Christmas decorations. The spirit of Christmas was over it all. The merry chatter of the guests, the contagious laughter, the bustle and excitement were irresistible. It was just what their starved natures craved, and they were soon chatting merrily.

A careful observer might have noticed that she watched him rather closely, and at times her brows were knitted, as though she were engaged in some close study. He, on his part, ran along frankly and openly, describing to her his life at home, his friends, his ambitions.

They merrily ordered those things that make up the good old-fashioned dinner, from the fat turkey and cranberry sauce to the mince pie. He laughingly admitted that he would not dare order two pieces of pie. "Mother does not allow it, you know," he said.

And she in her turn told him of her home life, although guardedly, of her trials and ambitions.

It was wonderful now completely at ease they were.

Time passed rapidly, and they soon got to their coffee. She leaned back gracefully in her chair, and said with a pretty tone of authority. "Now you may tell me why you chose my name."

For a few seconds Jack slowly stirred his coffee in silence.

"Yes," he said, "I don't know why I shouldn't, and yet I have never told the story connected with that name to any one else. I feel it will do me good to tell it to you." He hesitated a moment longer.

"I fear you think it foolish."

She looked up at him, and although she did not speak he no longer hesitated.

"Way back in my freshman year at college," he began meditatively, "I had a chum. This chum Ned, as we will call him, had a friend by the name of Miss Ruth Creighton. Ned used to mention me in his letters to Ruth, and I, half in fun, used to give him messages for her. In this way we gradually drifted into a correspondence, I had never seen her, not even her picture, but we used to write each other our tastes, ambitions and trials, until at length I formed in my mind an ideal, and called it Ruth Creighton. She used to spur me on to study more than she dreamed. She doesn't know that she won the intercollegiate debate, but she did.

"Suddenly, and without giving me any reason whatever, she ceased to write. I don't know to this day what her reasons were. I had faith enough in her to believe she did have some good reason, and so, after vainly trying to find out, I ceased to trouble her.

"She is still my ideal, and somehow when I get blue homesick or anything, I always think of her. I was thinking of her last night when I met you. Perhaps that is the reason her name sprang unconsciously to my lips, for in some indistinct way you reminded me of her."

She had followed his story closely—very closely, and when he had finished said nothing.

"I fear it is not a Christmas story. Let us forget it," he said, noticing her silence.

Can't you think what her reason for stopping so abruptly was?

"No" he replied simply.

"She should have told you. She thought she had a very good reason, I am sure, but I think she was foolish."

Jack hardly heard her.

"Do you think she did wrong in not telling you?"

"No"

"I do," she replied earnestly, "but it was because she did not know you."

The thoughts of both seemed to have wandered from the dinner. Jack was startled as though he had been wakened from a dream by hearing her say,

"It is time for me to go now."

"Is it possible our Christmas dinner is at an end, and also our friendship?" He looked at her a few minutes, and without taking his eyes from her, said:

"I wish you might give me your card, Do you think it would be very wrong?"

She hesitated.

"On one condition,—that you promise not to look at it until you reach your room."

"It is for you to make the conditions?" he replied smiling. "I would thank you for it under any conditions. I promise you."

She took a card from her purse and handed it to him. He took it, and they descended to the carriage. As she seated herself he held out his hand, and held hers for a second.

"Believe me," he said, "you have done me a deal of good, and I hope this is not to be goodby."

"Who can tell?" she answered with a smile. "That was our bargain, at any rate."

The door closed, and Jack stood alone in the flying snow. He turned quickly and started for his room. He was half angry with himself now that he felt so lonely as he did. As he neared the house he grew impatient, and ended his walk in almost a run. Hastening up the stairs he entered the dark room, and lighting the gas drew the card from his pocket.

Standing beneath the yellow glare of the flickering light he read:

Miss Ruth Creighton.
—Fred O. Bartlett.
Cambridge, Mass.

☞To improve the appetite and strengthen the digestion, try a few doses of Chamberlain's Stomach and Liver Tablets. Mr. J. H. Seitz, of Detroit, Mich., says, "They restored my appetite when impaired, relieved me of a bloated feeling and caused a pleasant and satisfactory movement of the bowels." There are people in this community who need just such a medicine. For sale by all druggists. Every box warranted.

Saving of Coal.

"How many men or women know the amount of coal really sufficient to keep a good fire in grate, furnace or stove?" asked an experienced housewife. "Not one in a hundred," says the New York Tribune which comments as follows: "Yet this question of supplies ought to be one of the first things learned in domestic management. Half a ton of nut coal is ample to keep fire night and day in a No. 8 kitchen range for a month in winter. From three-eighths to one quarter of a ton is all that should be used in a fall or spring month, and this does not mean poor, stunted fires. It is enough for all cookery and genial warmth, and to use more means ignorant waste.

"A cylinder stove heating a room sixteen feet square and ten feet in height will call for the same amount of larger coal. When a strong fire is needed in cold weather, a mixture of egg and nut coal is good in a range or close parlor stove, using the finer coal to start the morning fire and egg coal for the charge to last half a day.

"A small furnace, keeping the ordinary ten-room house comfortable night and day in all weather, can be run with an average of one ton of hard coal a month the season through, which means less than a ton for the milder months, and something more in bitter midwinter. Half a cord of split kindling in six inch lengths will be sufficient for six months of cold weather with good usage.

"This looks impossible to the easy-going housekeeper, whose cook throws a huge scuttleful of coal on the range three times a day, and whose furnaceman has a commission from the coal dealer, or whose head of the family doesn't know any more about such matters than usual. But personal experience for years proves the allowance correct. It simply includes knowing how.

"In cold weather a clear fire is economy. The ashes are to be thoroughly cleared by shaker and poker from range and furnace the first thing, unless a strong draught of a windy night has burned the fire almost out, when the grate must be carefully shaken, leaving a bed of ashes to hold the live coals, which are to be kindled up with half a dozen pieces of kindling wood, two inches thick, and a small shovel of fine coal, with open draughts. As soon as the coal is red and burning well, in five or ten minutes a shovel of egg coal is added.

If in a hurry to heat the house up make the furnace fire up with egg coal, and when well lighted close the back draughts. When all the layer of coal is alight close all dampers and draughts [illegible] and having been made the medium for an arbitration proposition by the Venezuelan President, a proposition which it is feared comes too late for acceptance by Germany and Great Britain. It has, however, been submitted to both nations through the State Department.

The disregard of the little niceties of diplomacy, to which this country has in the past been prone, caused some embarassment during the past week. Minister Buck having resigned his post at Tokyo, the President appointed Mr. John Barrett, now Minister to Siam to succeed him. Immediately it became known, not as a result of a formal protest, but by less direct methods common among diplomats, that Mr. Barrett would be to some extent persona non grata at Tokyo. Fortunately, the newspapers had ascertained the President's intentions before they were formally make known and thus precipitated the critieism from the Japanese legation. It became known that the chief objection to Mr. Barrett was the fact that he had, in a public speech, stated that Aguinaldo and his Filipino colleagues were statesmen on a par with the Japanese. Recognizing that the fact that Mr. Barrett did not command the respect of the Japanese would diminish his usefulness, Secretary Hay notified Mr. Barrett of the President's wish but also advised him that it might be wise for him to decline the appointment, which he has done. It is predicted that he will later receive promotion to some court where he may prove more acceptable and in the meantime it is believed that Mr. Lloyd C. Griscom, now Minister to Persia, will be transferred to Tokyo.

Although the Senate has formally accepted the educational test clause in the Immigration bill, there is reason to fear that it will be eliminated in conference. This clause, which requires that every applicant for admission to the country must be able to read intelligently, in his own language, a passage from the constitution, and is intended to exclude the low class of labor now coming from the southern Europe, is vigorously opposed by the railroads and other great corporations which desire an abundance of the cheapest labor from which to draw their lowest class of laborers. They have strong influence in Washington and will leave no stone unturned to defeat the educational clause for which some of the ablest statesmen have been working for years. Adams.

Hard on the Burglar.

"There is a family in my town," said a Baltimore man, "where the children are all boys. They are very rich, and each of the three sons is in receipt of a liberal allowance, but the manner in which they expend it and certain of their characteristics were as succinctly and tersely described as possible the other day by Bob, the eldest one, in telling the story of a burglary that occurred last summer at their country place. Bob is the oldest, Jack the second and Albert the youngest son. Bob, in telling the story said:

"He didn't get very much, as some one of the servents thought he heard something about three and in going to investigate probably scared him off, but when we discovered the next morning that a burglar had visited us we naturally took an account of stock. The only rooms in the house he had entered were those of my two brothers and myself, and in each of them he had gone through the clothes we had been wearing the day before. Out of my clothes he got ten cents, from Jack he got nothing, and in going through Bert's jeans he got in debt."—New York Tribune.

Ahead on Prayers.

A bishop traveling in the depth of winter came to a house of a presiding elder to spend the night. The weather was bitterly cold, and the bedroom into the bishop was shown had a thick coating of ice on the windows. The elder waited to see the bishop safely between the feather beds. But when the bishop half frozen, jumped into bed without stopping to say his prayers, the elder remonstrated with him.

"You have forgotten to say your prayers," he said.

"No," answered the bishop. I always keep 'prayed up' in preparation for nights that are as cold as this."

For the Patriot.

Letter from the Capital.

Washington, Dec. 15, 1902.

Word has been received by Secretary Hay that General Tasker H. Bliss has accomplished, in Havana, the task for which he was sent to Cuba and has either negotiated a reciprocity treaty or has procured a protocol which provides for such treaty. As heretofore stated in these letters, the new treaty provides for a reduction of the Dingley duties on imports from Cuba of 20 per cent. and secures in return therefore material concessions from Cuba. Cuba is to adopt maximum and minimum tariff schedules, the former to be assessed on imports from all countries other than the United States. In explification of the workings of the new treaty it is stated that at present Cuba imports more cotton goods, of which she is a large consumer, from Europe than from the United States. The new tariff will give the United States an advantage in tariff of from 33 1-3 to 40 per cent. and will thus insure a monopoly of the Cuban market. The same is virtually true of linen goods, etc. The President is said to have secured pledges from many senators to support the new treaty and the administration does not believe it will meet with strong opposition. The Senate Committee on Foreign Relations has determined to insert a clause in the ratification of the treaty requiring the consent of the House but the Republican leaders say that will not be hard to obtain.

The Venezuelan situation is the occasion of some anxiety on the part of the administration although it is believed the fact that Great Britain is party to the belligerent forces will have a tendency to restrain Germany from the high handed proceedings she might attempt were she alone engaged. The sinking of the Venezuelan ships by the German Admiral has led to suspicion of the attitude of the latter country, however, and the President and his Cabinet are watching the situation with closest interest. The gunboat Marietta has been ordered to La Guayra to protect American interests. The President has made it very clear that he will not interfere with the most drastic measures for collecting the debt which Venezuela owes her foreign creditors but will promptly protect any attempt at territorial acquisition.

Both the President and Secretary Hay are much pleased at the good offices performed by United States Minister Bowen at Caracas, the latter having secured the release of the English and German consuls and citizens whom [illegible] and having been made the medium for an arbitration proposition by the Venezuelan President, a proposition which it is feared comes too late for acceptance by Germany and Great Britain. It has, however, been submitted to both nations through the State Department.

The disregard of the little niceties of diplomacy, to which this country has in the past been prone, caused some embarassment during the past week. Minister Buck having resigned his post at Tokyo, the President appointed Mr. John Barrett, now Minister to Siam to succeed him. Immediately it became known, not as a result of a formal protest, but by less direct methods common among diplomats, that Mr. Barrett would be to some extent persona non grata at Tokyo. Fortunately, the newspapers had ascertained the President's intentions before they were formally make known and thus precipitated the critieism from the Japanese legation. It became known that the chief objection to Mr. Barrett was the fact that he had, in a public speech, stated that Aguinaldo and his Filipino colleagues were statesmen on a par with the Japanese. Recognizing that the fact that Mr. Barrett did not command the respect of the Japanese would diminish his usefulness, Secretary Hay notified Mr. Barrett of the President's wish but also advised him that it might be wise for him to decline the appointment, which he has done. It is predicted that he will later receive promotion to some court where he may prove more acceptable and in the meantime it is believed that Mr. Lloyd C. Griscom, now Minister to Persia, will be transferred to Tokyo.

Although the Senate has formally accepted the educational test clause in the Immigration bill, there is reason to fear that it will be eliminated in conference. This clause, which requires that every applicant for admission to the country must be able to read intelligently, in his own language, a passage from the constitution, and is intended to exclude the low class of labor now coming from the southern Europe, is vigorously opposed by the railroads and other great corporations which desire an abundance of the cheapest labor from which to draw their lowest class of laborers. They have strong influence in Washington and will leave no stone unturned to defeat the educational clause for which some of the ablest statesmen have been working for years. Adams.

Getting Her Money's Worth.

A young women I know went to a spiritualist seance once upon an evening, and though she strained every nerve in an effort to concentrate her mind on her dear and gone acquaintances there was no message for her. Quite late in the evening the medium announced the presence of a spirit calling himself Uncle Jimmy. The young woman immediately rose and claimed him. Uncle Jimmy said he was doing nicely, sent his love to all the family and departed. As the young woman left the hall the escort ventured to say:

"Why, I didn't know you ever had an uncle named Jimmy."

"I never did," said the young woman cheerfully, "but I wasn't going to pay fifty cents to get into that seance and not get anything at all for my money."—Washington Post.

E W Grove
This signature is on every box of the genuine Laxative Bromo-Quinine Tablets the remedy that cures a cold in one day

The Quincy Patriot.

SATURDAY, DECEMBER 20, 1902.

An Able Man Gone.

Ex-Attorney-General, Hosea M. Knowlton of New Bedford, died on Thursday evening, at his summer home in Marion, of apoplexy, at the age of 55. He was an able attorney, who by his warm and genial nature had made many friends, and his loss to the State will be keenly felt.

He was born in Durham, Maine; a son of the Rev. Dr. Isaac C. Knowlton. He entered Tufts college and was a close student; graduated with honors in 1867, receiving the Goddard prize for the best Latin prose translation and for the best examination in mathematics.

His career was one of hard work since he left college and at times it was an up hill fight, but possessing those determined qualities, he rose step by step in the march of progress to eminence in the courts of the State.

Lawyers who practised with Mr. Knowlton say he was one of the best posted men in the laws of the State and nation.

He was a noted Universalist and for twenty-five years was superintendent of a Sunday school. Mr. Knowlton married one of the four daughters of Benjamin Almy of New Bedford and had a family of four boys and three girls.

Affairs at Venezuela.

The affairs at Venezuela are unsettled as yet. The United States Minister Bowen is recognized as the only representative of Venezuela in the matter of effecting a settlement. The imbroglio would be quickly settled, it is said, if United States would be responsible for award; but she cannot and will not give the guarantees. The administration has no power to pledge itself as surety for the payment of Venezuela's debts. President Castro has been notified that six of the principal ports will be closed by the allies today at 3 P. M., unless a settlement is arranged.

The Coal Situation.

Mr. Sheppard and Mr. Patch have each received ship loads of coal this week and are supplying their customers as fast as possible; the prices still remaining at high figures.

The coal committee in Boston think the worst has passed. Over 43,000 tons arrived on Thursday, and Maj. Higginson and the rest of the committee believe that they have the situation well in hand.

The mild weather the past few days has made it more hopeful for the rich and poor who were out of coal.

Dr. Todd's New Duties.

A meeting of the First Presbyterian church society was held Thursday evening to take action on the request, made by the Boston Presbytery, that the church grant the pastor, Rev. James Todd, leave of absence for three months in order that he might serve during that period as General Missionary in New England, the Home Mission board having made an appropriation for the purpose. The meeting was largely attended and much interest was manifested in the business in hand.

Rev. Dr. Dunlap, on behalf of the Presbytery, stated the request, which later took the form of a motion, and a free discussion followed. Most of the members were willing to show their re- the request, but quite a number were opposed to the motion on the ground that if the Home Missionary board decided to continue the work in New England beyond three months, Dr. Todd would naturally be expected to remain in office and the church would be obliged to look for another pastor.

Finally it was almost unanimously agreed to grant the desired leave of absence, and the hope was generally expressed that at the end of three months the Presbytery would make no further demands which would deprive the church of the services of Dr. Todd.

Dr. Dunlap thanked the members for the obliging spirit they had manifested and they were assured that during the absence of the pastor they would have the best available pulpit supplies and the interests of the church would not materially suffer.

Work at Granite Sheds.

Work as a rule in the granite sheds is a little quiet just at present, although some of the yards are running as many men as they were during the early fall months. In one or two instances, where the manufacturers had rush orders, extra men have been put on. The outlook for next year is all that can be desired. The manufacturers are booking many orders for spring delivery and unless something unforseen happens business will be even better than in 1902.

The committees of the manufacturers and cutters held their first meeting this week to consider the changes asked for in the agreement and bill of prices. Both sides are anxions to come to an early understanding, and it is probable that it will not be necessary to refer any of the matters to a board of arbitrations.

Universalist Christmas Sale.

A supper and Christmas sale was held in the Universalist vestry Wednesday evening. The ladies had prepared an excellent supper although there were but a few there to enjoy it.

At eight o'clock there was a pleasing entertainment of tableaux, readings, and musical selections by a quartet composed of Mrs. H. R. Holmes, Mrs. Frank Stoddard, W. E. Greene and J. E. Greene.

Those in charge of the tables were:

Fancy table, Miss Georgie Hobart, Mrs. Charles F. Veazie and Miss Susan Bradbury.

Candy table, Mrs. Ella Holmes, Mrs. Emma Stoddard.

Ice cream table, W. E. Greene.

—Mrs. Julia Dent Grant, widow of General Grant, died in Washington on Sunday. The remains will be taken to New York today and placed in the tomb at Riverside, beside the General, tomorrow at 11 o'clock. Since the death of her husband she passed the most of her time quietly in Washington taking no part in the social life of the nation. Her faithfulness to her husband through his varied career, was noted. As mistress of the White House she endeared herself to all, and she was revered as her virtues deserved. But one of her four children, Mrs. Nellie Grant Sartoris, was present with her in her last hour.

—The jury in the case of Blondin the alleged murderer of his wife, brought in a verdict of murder in the second degree, which carries with it imprisonment for life. But his counsel have interposed a plea for a new trial on account of exceptions taken, and new evidence.

CITY BRIEFS.

Now for Christmas shopping.

How do you like soft coal in the kitchen range?

Dr. Herbert S. Hayford is confined to his home by illness.

Rev. E. N. Hardy of Bethany Congregational church had a congregation of 60 Sunday morning.

Mrs. Caroline Richardson of Maple place was the guest of her granddaughter at Plymouth last week.

Half a cord is the limit of the amount of wood that the Poor department will sell to one person.

Miss Georgiana Lane has gone over to New York for the holidays and will be away until after New Years.

The public schools closed yesterday for two weeks. Christmas exercises were held in some of the rooms.

The City Council Committee are cleaning up the matters before them by referring them to the next Council.

Mrs. John C. Randall and daughters, Elinor and Louise, are passing the winter at Mrs. Warren W. Adams', Greenleaf street.

Mrs. Julia Swan, who has been the guest of Mrs. W. W. Ewell the past two weeks has returned to her home in North Abington.

Sunday was colder than any December day last year or the year before. On Dec. 14 last winter we had 63 degree noon temperature.

The many friends of Mrs. James Mears will be sorry to learn that she is confined to her bed by sickness at the home of her daughters at Brockton.

The engagement is announced of Miss Isabel Gray, daughter of Mr. and Mrs. Charles Francis Gray of Hingham, to Mr. Edwin A. Knowlton of Arlington, Mass.

Charles L. Haughn of Houghs Neck at great personal risk stopped a runaway team Sunday afternoon in City Square, A bran new overcoat badly torn was the result of Mr. Haughn's commendable act.

The Boston, Quincy & Fall River Bicycle Railway Company has filed a petition to the General Court for extension of the time for constructing the railway and for authority to carry freight.

H. K. Briggs of this city, employed in the engineering department of the Metropolitan sewer, is a member of the new Beta chapter of Theta Chi fraternity in Technology organized in Boston on Saturday.

Henry L. Williams of the boot and shoe manufacturing firm of Williams, Kneeland & Co. of South Braintree died Friday night, Dec. 12, of apoplexy, at his home in Dedham. The funeral was held Sunday.

Mr. and Mrs. Harvey Page of Birmingham, England, are visiting relatives in the vicinity of Boston until February, when they return to England. Mr. Page is the son of Mr. John Page of Washington street.

The first of two dancing parties to be given at Cochato hall, Braintree, by Alva Morrison and Nat Wales will be held this evening, with Mrs. Henry M. Faxon of Quincy and Mrs. George O. Wales of Braintree, as matrons.

The trustees of the hospital have received $6.00 from the teachers and pupils of the Quincy Mansion school to be added to the fund for a contagious ward, for which their previous contri- $00 00 formed the nucleus. This fund now amounts to $600.

The Brockton Enterprise reports that the Massachusetts Electric Company will install ten 2000 K. W. turbo-alternators or turbine engines at its power station, one to be at the Quincy Point plant, which with the Fall River plan- will be the main power tations on the Old Colony division.

Quincy young people are wondering if the City Council will appropriate money for the dam at Black's creek again this winter. The rink has proved such a popular success the past two years that a strong effort should be made to provide a skating pond for the young people this winter.

Miss Blanch Thayer has resigned as matron of the Quincy Hospital and sails for Europe on Wednesday, Dec. 31, with her sister, Mrs. Henry Bowers of Brookline. Much regret is felt at Miss Thayer's resignation. The trustees have voted not to accept her resignation, but it is understood Miss Thayer's decision is final.

We doubt if more commodious stores for Christmas shopping will be found anywhere in the city or stores which will better accommodate the shopper than the furniture store of H. L. Kincaide & Co., the Hardware Supply Co., and the H. L. Kincaide Annex. The latter is a favorite place with the children; crowds call here every day to consult with Santa Claus.

The funeral of Miss Bertha H. Waldron was held Friday, Dec. 12, at 2 o'clock from the home of her parents at 34 Granite street. Rev. Ellery C. Butler of the First church officiated. After the services the remains were taken to Mt. Wollaston cemetery for burial. The bearers were Henry Miller, Parker Boardman, Walter Ela and William Richards There were many beautiful flowers.

One of the well known members of the Granite City club celebrated the passing of another milestone in his life's journey Monday evening by giving the members an appetizing lunch. Out of respect to his natural modesty the gentleman's name is withheld, but the members feel that some mention should be made of it. The lunch was thoroughly enjoyed and the affair was all the more pleasant as it came as a surprise.

Mrs. Isabella, widow of Mr. Lorenzo D. Goodridge, died at her home 39 Granite street Tuesday after a brief illness, aged 77 years. Mrs. Goodridge had been a resident of Quincy for many years and was well known among the older Quincy residents. She leaves two sons and three daughters. Of her children Edward L. has been a compositor of the Ledger office for many years and Miss Anna has been at the store of Miss C. S. Hubbard. The other daughters are Mrs. Isabel F. Dunbar, who has been living at home and Carrie who is the wife of W. Austin Winslow of Brockton.

One of the most enjoyable concerts ever given in Quincy was that by the Apollo Quartet Wednesday evening in the Brotherhood course at Bethany chapel. Each of the members appeared in solos as well in quartet numbers, although Mr. Bunton, bass, was not down on the program. By special request he sang "Rocked in the cradle of the deep" and was much enjoyed. It was in solo parts that the greatest hits were made, especially by F. E. Kendall, the baritone. He convulsed and saddened in turn his audience both with songs and in impersonations. E. M. Spears, the first tenor, and A. F. Cole, second tenor, were both recalled.

Christmas will begin Sunday in the churches.

The Independent Two held a social dance in Colonial hall Wednesday evening.

Teamsters who went to Boston Tuesday on runners had a difficult job getting home.

Have you looked over the Christmas list of A. A. Linscott, the jeweler, in today's paper?

The local stores which deal in Christmas goods will keep open every night until Christmas.

Mr. Clifford Bradford is to continue his burnt-wood sale which has been such a success this week.

Mr. and Mrs. William A. Field of Adams street have gone to Stoughton for a few weeks' visit.

People who went to Boston Tuesday report that the walking was seldom worse—some say never.

Arthur C. Merritt's prize ton of coal arrived Wednesday and came almost as a surprise, and a very welcome one.

The frame of the new house of J. W. Pratt on Hancock street near the street railway car barn was raised this week.

Mrs. Francis P. Loud of Washington street returned this week from New York where she has been for several weeks.

Nathan Ames and John Q. Cudworth received the spoons at the Granite City club whist tournament on Wednesday evening.

Mrs. Benjamin Chase, nee Olmsted, of Danvers, a recent teacher at the Coddington school, visited the school on Wednesday.

Dennis F. O'Connell was the lowest bidder for building section 48 of the Metropolitan high level sewer in Quincy, $231,504.80.

Miss Maria A. Whitney of Gay street who does beautiful needle work is having a sale of stocks and ties this afternoon and evening.

Fully a dozen teams with Christmas greens passed through Quincy Thursday afternoon en route from the South Shore towns to Boston.

Patents were issued this week to William H. Doble, Thomas J. Sturtevant and Samuel H. Frost of Quincy and Nathaniel B. Wales of Braintree.

Santa Claus is making his headquarters at the 5 and 10 cent store of Henry L. Kincaide. Children accompanied by parents receive a present every day between 4 and 5 P. M.

The treasurer of the Quincy High school Athletic Association wishes to acknowledge the receipt of seven dollars from Dr. J. M. Sheahan, Mr. F. W. Plummer and Mr. G. H. Gannett.

Mrs. Charles H. Penniman was the hostess at the matinee whist at the rooms of Granite City club Wednesday afternoon. Souvenirs for the best scores were awarded Mrs. Annie Rogers and Mrs. E. P. Henderson.

The fellow employes of Mr. Edward L. Goodridge at the Patriot office extend their heartfelt sympathies to him and the afflicted family. Mrs. Goodridge will long be remembered as a kind mother, good neighbor, and sympathetic woman.

Mr. and Mrs. George W. Morton entertained the whist club at their home on Spear street Wednesday evening. It is needless to say that it was one of the most enjoyable evenings passed by the club this winter as Mr. and Mrs. Morton are hospitable entertainers.

Miss Abbie Feltis entertained the Ladies' Aid society at Whist Thursday evening at her home on Newcomb street. A large number were present. Souvenirs were awarded Mrs. Frank Stoddard, plate glass mirror; Mr. A. C. Merritt, silver mounted pocket book.

Although the weather was bad, Tuesday evening, the Jolly Sixteen whist club met with Mr. and Mrs. Herbert Holmes of Baxter street, all members being present. The following were awarded souvenirs: Mrs. William Hayden, picture; Mrs. A. C. Merritt, imported china pitcher; Mrs. Merton Phelan, statuary; Mr. Merton Phelan, Phelan, pair Damask towels; Mr. Herbert Holmes, silver nut picks. A fine collation was served at the close.

The body of Miss Frances M. Pierce of West Roxbury was brought to Quincy for interment at Mt. Wollaston on Wednesday. She was a daughter of the late Frank A. and Mrs. Mary E. Pierce and died Monday at her home, 112 Maple street, West Roxbury, after an illness of three years. She was 27 years old. Miss Pierce some years ago wrote district news items for the Boston Transcript, and she had also been a correspondent for the Jamaica Plain News.

Maple lodge, K. & L. of H., received an official visitation Wednesday evening from, Mrs. Hattie E. Silsbery, Grand Protector of Massachusetts and other Grand Officers and Mrs. Nettie E. Hallett, District Deputy Grand Protector. The degree of Protection was worked on one candidate. After the business meeting there were remarks by the visiting officers and a collation was served. Delegates were present from Boston, Charlestown, Cambridge, Medford and Worcester.

There was a merry family gathering at the home of Mr. and Mrs. Richard Newcomb, 49 Newcomb street, Thursday evening, to witness the marriage of their eldest daughter, Miss Alice Louise to Mr. R. Cady Loud of Weymouth. The house was beautifully decorated with holly, everygreens and flowers. Immediately after a bountiful collation, Mr. and Mrs. Loud started on a short tour, amid a shower of rice and good wishes. On their return they will reside at 49 Newcomb street for the winter. The presents were costly and numerous.

A new order was issued by Mayor Bryant at City Hall Tuesday afternoon, which in effect was that hereafter and until further notice City Hall offices would be open for business Saturday afternoons. For a year or more past the rule has been for the offices to close at noon on Saturdays. While it was generally known about City Square that the offices were closed that afternoon it was not generally understood in the outlying wards, and not unfrequently citizens having business at City Hall have made their trip to City Square Saturday afternoon only to find the offices closed.

The rain Tuesday increased in violence as night approached, and at times during the evening it came down in torrents. The snow disappeared rapidly and the streets were converted into running rivers. Walking outside of City Square was something terrible for the rain had softened the snow on the sidewalks so that the slush was several inches deep. Owing to the gutters not having been cleaned out the water gathered in miniature ponds. This was especially the case at the street railway switches and the railway had difficulty in finding the switch tongues. It cleared off during the night and this morning walking had improved greatly.

A merry Christmas.

The sleighing is gone but Quincy had eleven consecutive days.

Mrs. Charles H. Johnson of Hancock street, is confined to her room with a severe cold, but is convalesing and hopes to be about again before Christmas.

The Alliance Christmas tree and entertainment for poor children will be held in First church chapel on Tuesday afternoon when Santa Claus will be present with a gift for the little ones.

Miss Edith Randall who was injured several weeks ago by a fall has almost entirely recovered. She is able go about and will enter into the Christmas festivities of First church and home with new enjoyment after her enforced rest.

Owing to the storm last Sunday the collection for the Christmas festival of First Church Sunday school will be taken tomorrow at the morning service, when it is hoped all will respond generously and give the children a good time.

A barge conveyed a jolly party of young people of First church to the Quincy Hospital Thursday evening where they spent an hour or two making Christmas wreaths to brighten up the wards and add to the Christmas cheer of the patients.

A case of unusual interest was heard before Judge Avery in the district court yesterday. It was that of Martin P. Curran an agent of the Briggs Billiard Table Co., who was charged with breaking and entering the premises of Norah Ryan at Milton and the larceny of a billiard table.

QUINCY POINT AND NECK.

The coal barge expected by Patch & Son for several days arrived at their wharf at Quincy Point on Monday. She brought 1288 tons of coal. Of this cargo 644 tons was soft coal and 644 tons of hard coal divided equally between stove and furnace sizes.

Mr. Emile A. Brodie of Edison park is confined to his home with typhoid fever.

A Washington dispatch says Secretary Moody explained to the house naval affairs committee Wednesday the need of two steel ships for training landsmen and apprentices, the cost of which is estimated at $750,000 each, and a wooden brig for training apprentices at stations. Two battleships similar to those last authorized were recommended.

Dr. Lewis Pease has taken the position of permanent physician at the Fore River Engine Works.

At the hearing of the City Council on Wednesday next, on the petition for a freight railroad any city may appear either in favor or against. It is unfortunate that there is not more time to fully consider the matter before the exit of the Council of 1902.

The seven-masted schooner Thomas W. Lawson, built at Quincy, is illustrated on the cover of the holiday number of the Scientific American, illustrating transportation on land and sea.

Sheppard & Sons report that the two barges of coal which arrived for them was not wholly hard coal. In fact they contained nearly as much soft coal as hard coal.

WOLLASTON.

There will be a Christmas sale and entertainment and tree at the Wollaston M. E. church on Wednesday evening at 7.30 o'clock. A cantata will be given in the audience room and the free ex- will be held in the vestry. All are cordially invited.

Those who attended the meeting of the Y. P. R. N. on Sunday evening were very much interested in listening to Supt. Frank E. Parlin on "Why I am a Unitarian.

Miss Carrie F. Anderson, daughter of Mr. Charles J. Anderson of Oakland avenue, Wollaston, died Sunday night at her home. Miss Anderson, a bright, promising young woman was taken ill over a year ago and her death was not unexpected. She was interested in the church work of St. Chrysostom's and was a former president of the guild of St. Perpetua. The burial services will be held Wednesday at two P. M.

Wollaston people praised very highly the good work of the Street department in breaking out the sidewalks Sunday morning.

The third cake sale under the auspices of the Ladies' Alliance will be held at the home of Mrs. Frank W. White, 129 Winthrop avenue, today, Dec. 20, from two till five o'clock.

There is a family in Wollaston whose furnace is burning cord wood these days of the coal famine. The resulting heat is gratifying, but the attention required exhausts the patience and time of the lady of the house. "I'm thinking," she said yesterday, "of moving down cellar so as to save running up and down stairs all day."

The services at the Wollaston Congregational church on Sunday were all well attended in spite of the deep snow. At the vesper service a very superior program was given by the choir. Rev. Mr. Chase spoke interestingly of the hymns of John Mason Neal and particularly of his translations of Bernard of Culny's great poem Hora Novissima.

Arthur Jordon of Wollaston is the guest of Mr. and Mrs. Wallace Staples of Holbrook.

Herbert W. Lull, formerly of Quincy, was elected president of the Unity club of the Channing Memorial church at Newport on Tuesday Dec. 9.

That Wollaston is a healthy village is shown by the presence one night recently of four of the local doctors at a social entertainment.

The missionary barrel recently sent to the colored people at the South, by the Woman's guild of St. Chrysostom's church, was valued at $31.15. The committee in charge suggest that those who were unable to contribute articles for the barrel, might help by sharing the freight charges, which amount to about $1.

Forester Visitation.

St. Ambrose Court, 172, M. C. O. F. of West Quincy, received an official visitation Tuesday evening from the officers of the High Court of Massachusetts, including High Chief Ranger, Daniel A. Cronin; High Vice Chief Ranger, T. B. Reardon; High Secretary-Treasurer, John J. Leonard; High Senior Conductor, Dennis E. Murphy; High Junior Conductor, Charles E. Bonning; High Inside Sentinel, J. N. O'Brien; High Outside Sentinel, Dennis D. Driscoll; High Court Chaplain, Rev. James H. O'Neil.

Mrs. Joseph M. Sheahan, High Chief Ranger of St. Ambrose Court, presided, and brief addresses were made by the High Court officers and Rev. A. F. Roche, who with the officers of St. Francis court were present as guests.

Aside from the remarks there were piano solos by Miss Mary Dillon and Mrs. J. H. Watson. Refreshments were served.

☞The anniversary sale of Miss Collins is also a reduction sale, and ladies are making it a Christmas sale. Call early.

SOUTH QUINCY.

The Boston Presbytery voted Monday not to accept the resignation of Rev. Dr. Scott F. Hershey as pastor of the First Presbyterian church of Boston. Rev. Dr. Todd of Quincy and Elder Christie were appointed a committee to defend the action of Presbytery.

Miss Annie Tate of Phipps street has been confined to her home by sickness the past nine weeks.

George Field, who is connected with the United States Weather bureau in the west, is home on a two weeks' leave of absence.

WEST QUINCY.

Alexander and Peter Comes, the men who it is alleged made an assault on Antonio Colletti, Sunday, on Buckley street, were arrested Monday afternoon. They were arraigned in court on Tuesday and the case continued until next Monday.

West Quincy and East Milton had tables at the fair of the Young Ladies' Charitable Association at Hotel Vendome this week.

The granite shipments from Quincy by railroad during the month of November were as follows: West Quincy, 6,229,775 pounds; South Quincy, 4,822,667 pounds; Quarry railroad, 2,031,930 pounds; a total of over 6,500 tons.

Quincy people took a prominent part in the annual conference of the Young Peoples Societies of the Swedish Baptist churches of New England at Gardner on Sunday. Rev. John Bjork gave one of the addresses, and the Quincy delegates led one of the services. Mr. Bjork was elected vice-president for next year, and John Herbert of Quincy, was re-elected treasurer.

Mrs. Calvin G. Fletcher of Garfield street entertained the Entre Nous whist club Tuesday afternoon.

The Granite Railway Co. of Quincy has declared a semi annual dividend of two per cent. and an extra of one per cent., payable Jan. 1 to stockholders of record Dec. 23.

There was a much larger attendance at the fair in the West Quincy Methodist church Wednesday evening than on the opening night, and sales at the table were much more lively. The entertainment consisted of readings and singing by the quartette.

St. Francis Court of Foresters will elect officers next Tuesday evening.

Fourteen tables participated in the whist party of St. Francis court of Foresters in Foresters hall, West Quincy, Thursday evening. Prizes for the best scores were awarded to Miss Catherine Shea and William P. Reardon.

MILTON.

Children's Sunday will be observed at the Mission of Our Saviour church Sunday, Jan. 3.

Schools close Friday until Jan. 5.

The eleventh annual ball of the Firemen's Relief Association will be held Jan. 16 at at the Town Hall.

The Sunday School of the East Milton Congregational church will hold a Christmas concert Sunday evening and a Christmas tree Monday evening.

A party of twenty-five from the Thursday Evening club went to the Sailors' Haven at Charlestown Monday evening.

There was a peculiar runaway last week. A horse attached to a sleigh started down the railroad track at Mattapan station. He cleared himself from the sleigh shortly after entering upon the tracks. The horse then continued his mad career as far as Neponset before he was captured. In his trip the animal crossed six bridges and narrowly escaped being hit by a train.

A transaction that is the subject for general discussion in East Milton is over the ownership of the silver dollar found in an ironing board. The board was one that Josiah Babcock had stored at his home. He found a man who wanted such an ironing board and after some dickering the board was sold for 40 cents. The purchaser carried it home and upon removing the outer covering he found a large roll of cloth and a small shawl. While examining the roll of cloth out dropped a silver dollar. Upon figuring up accounts he found he had got an ironing board, a roll of cloth, a shawl and a silver dollar all for 40 cents. When the fact became known, Mr. Babcock claimed the dollar but at last accounts he had not got possession.

On Christmas day services will be held at the Mission of Our Saviour church at 8 A. M., when there will be an address and Holy Communion.

The stable of Michael Flynn off Granite place, together with a horse two cows, two ton of coal and twenty tons of hay was destroyed by fire at 11.10 Friday night, Dec 12. The fire department was handicapped by lack of water, the mains not having been laid in that section.

At the September term of the Superior court at Dedham the jury disagreed in the case of Howard Smith of Hyde Park for assault on little 10-year-old Elizabeth McGregor, but on Thursday, at a second trial Smith was found uighty. The jury was out but 40 minutes. Smith will be sentenced later.

—Somerville police are making war upon abutters in that city who do not clear their sidewalks of snow and ice as required by ordinance.

HAVE YOU SEEN OUR NEW FITTING ROOM? ANY SHIRT WAIST, SKIRT, COAT OR GARMENT BOUGHT OF US CAN BE TRIED ON IN A PRIVATE ROOM THAT YOU MAY SEE JUST HOW IT IS GOING TO LOOK BEFORE YOU PAY FOR IT.

D. E. Wadsworth & Co.

Hotel Greenleaf Block,

QUINCY.

Desirable Houses

AT LOW PRICES.

F. O. ELLIS,

School Street, Braintree.

Sept. 6. po-tf

ATLANTIC.

The second meeting of the Compass whist Club was held Tuesday evening with Mr. and Mrs. Harry Reed of Squantum street. Mr. Charles R. Safford and Mrs. Elijah Hall took first prizes for the highest scores, while Mr. Charles L. Coe and Mrs. Alonzo Priest carried home the second prizes. Refreshments were served, and with music a very pleasant evening was passed.

A correspondent from Ward Six writes that owing to the low grade of the electric car tracks the streets are impassable at the corner of Billings and Squantum streets, also on Sagamore street at the foot of Prospect street. Every time there is a rain storm or thaw. Water is from four to eight inches deep at these points, and it should be attended to, particularly as we now have a sewer to drain into.

The Smart Set whist club met with Miss Grace Batson of Quincy, Tuesday evening, and all members were present, except one, in spite of the disagreeable evening. The winners in whist were Miss Evelyn Bassett and Mrs. Furbush, first; Miss May Melzard and Miss Addie May Ruggles, second; Miss Laura Hall and Miss Ruth Bassett, consolation. Supper was served at the close of the game, under the soft light of numerous green candles. Each guest was presented with a box of candy as a souvenir of the meeting. The favors were college flags, which waved from the jacket of each club member as she boarded the home-going train. The next meeting will be held December thirty-first with Miss Florence Gray.

Miss Corinna Wilde of Billings street has returned from a brief visit in Cambridge.

Mr. and Mrs. William Tower of Savin Hill are visiting Mr. and John Vegler of Botolph street.

Mrs. Donna Caswell of Lawrence is visiting her mother, Mrs. Jacob Kolb of Clive street and will stay over the Christmas holidays.

Overseer Dennis O'Neal was out bright and early Sunday morning clearing the sidewalks and crossings in Atlantic before traffic of any kind began.

Mrs. Charles Safford of Botolph street, who has been under surgical treatment in Boston, has returned to her home in an improved condition of health.

Letter Carrier Cole has changed his route from Atlantic to Quincy.

A fair in aid of the Quincy Hospital was held at 11 Clive street Monday evening. The house was decorated throughout every room, and countless pretty novelties were displayed for sale. The earnest efforts on the part of the young people, with Miss Gertrude Thorn as director, cannot be over estimated. The proceeds will go for the purpose of buying an ambulance for the hospital.

ANOTHER IDEA! For a Holiday Rememberance. A pair of brass or wrought iron Andirons, fire set and screen to match, to beautify the fire place. We show the most extensive variety of novelties at right prices. McKenney & Waterbury, 181 Franklin street, corner Congress street, Boston.

CARD OF THANKS.

To the kind friends and neighbors who so kindly assisted us in our late bereavement the loss of our dear son and brother, we extend our earnest thanks and we appreciate and prize their thoughtful sympathy and assistance.

Mr. H. F. Doble and family.

Quincy, Dec. 17. lp 1t

NOTICE.

The Thomas Crane Public Library

WILL be closed Christmas Eve, Dec. 24, and Christmas Day, Dec. 25.

Per order of the Trustees.

Quincy, Dec. 20. lp-1t

WANTED.

BOARD for an elderly gentleman in private family without children.

Address, G. A. L., 103 Melville Avenue, Dorchester.

Dec. 6. tf

GIRLS WANTED

FOR LIGHT HOUSEWORK in Wollaston.

Apply, MRS. M. AGNEW, 327 Newport Ave, Wollaston.

Nov. 22. 1m

TO LET.

LARGE Front Furnished Rooms. Furnace heat and bath. Near depot. Suitable for two persons

147 Upland Road.

Quincy, Nov. 8. tf

REMOVAL SALE.

To Reduce Stock Before Removal, We Offer $20,000 Worth of

Framed and Unframed -- PICTURES At Half Price.

Unusual Opportunity.

SOULE ART CO., 338 Washington Street, Near Old South. Nov. 29-6w

THE FIRST

store you see as you emerge from the Terminal Station.

THE LAST

store you visit before you take the train for home.

How Handy

to order goods as you come in and have them sent free or find them ready and take them with you when you go home.

Don't Forget

We Sell the Best

Mocha and Java Coffee

For 30c. Per Pound; 3 1-2 Pounds $1.00.

COBB'S

Directly Opposite South Union Station,

Dewey Square, BOSTON.

Dec. 20, 4w-po

Butter, Eggs, Cheese, Teas, Coffees

— AND —

Swedish Bread.

A New Store.

FRESH GOODS, LOW PRICES,

— AT —

365 Water Street,

Near Brewers Corner.

MRS. JOHN MATTSON.

Quincy, Dec. 20. 3m

F F Fair profits and no P P

F misrepresentations P

Christmas and We are ready.

Rugs

SPECIAL VALUES IN FINE ANTIQUES

We offer on our third floor some forty pieces of Antique Rugs at from $75.00 to $250.00 each, that are worth in every instance from $10.00 to $15.00 more than our price. They were bought right.

Silk Kimonas

No one concern this side of Japan offers so beautiful and comprehensive a line of these artistic and useful garments They are ideal in design and execution

$25.00 to $65.00

We hope our efforts in this line will be appreciated by our customers.

Brocade Card Cases AND POCKET BOOKS

You will find nothing more dainty for Christmas. These are of our own importation and are the real article.

Neither America, or England, or France, or Germany can think of offering such attractive conceits, such quaint designs, such unusual things and so much for the money as Japan, and a Japanese puts just as much care, just as much painstaking into an article for 25c as he does into an article for $25.00.

25c 50c $1.00 $1.50 $2.00 $2.50 $3.50 $5.00

That is why our basement Salesroom at Christmastide is like a magnet.

It attracts because of its attractiveness.

Fabrics

New Things in Crepes, Incomparably the finest line ever Shown.

Vanities Silks

Liberty Scarfs

Table Covers

Bed Spreads

Teak Wood

Direct from the best makers in China; over seventy five styles to select from.

Direct buying makes, low selling possibilities.

Hatch's

Orientalists and Rug Merchants Entire Building, Five Floors

43 and 45 Summer Street, BOSTON.

Dec. 13. 2w

AGENTS WANTED

— FOR —

THE HOLIDAY TRADE.

Ladies who are looking for a pleasant and profitable line of goods will find they cannot do better than send for

OUR BLUE CATALOGUE

of High Grade Art, Novelties and Stamped Linen for Embroidery and Lace Work.

Our Catalogue is large and beautifully gotten up and will be sent free together with sample of our work for 10 cts. to pay postage.

Address,

OCCIDENTAL ART CO,

Box 129. BROCKTON, MASS.

Oct. 25. 3mos.

THE PLACE TO BUY ARTISTIC ELECTRIC LIGHT, GAS, and OIL FIXTURES

We Have The Largest Assortment of LAMPS and FIXTURES in New England. Call and see them or send Catalogue. THE WORLD

WE LIGHT THE WORLD

McKENNEY & WATERBURY, 181 FRANKLIN ST. BOSTON

C. F. PETTENGILL.

1429 Hancock Street, Quincy, Mass.

Next to the Greenleaf.

Dec. 19.

Presents! Presents!

AN OVER ABUNDANCE OF

Christmas Novelties

FOR GIFTS. ALL NEW.

JOYLAND LET LOOSE FOR THE LITTLE FOLKS

Call here before barging the hosiery. Don't miss it.

F. J. PIERSON,

Clothing and Furnishings, Brewers Corner, Quincy.

New Goods — FOR — CHRISTMAS GIFTS.

Watches,	Lockets,	Novelties,
Clocks,	Cuff Buttons,	Chatelaine Bags,
Rings,	Studs,	Pocket Books,
Brooches,	Fob Chains,	Pocket Knives,
Scarf Pins,	Bracelets,	Razors,
Hat Pins,	Toilet Sets,	Opera Glasses,
Chains,	Smoking Sets,	Umbrellas,
Charms,	Shaving Sets,	Silverware.

Best Value for Your Money at

A. A. LINSCOTT'S,

Opposite Savings Bank, Quincy

Quincy, Dec. 17. 1-6t- p-1w

ANNIVERSARY SALE

10th YEAR.

This Grand Reduction Sale FOR A FEW DAYS.

Now is the time to buy. In place of the gaudy "decorated" nothings, which have long identified the holiday season, you may now offer the really useful and necessary things attractively and tastefully fashioned, in new and exclusive designs.

During this time we shall sell GREEN TRADING STAMPS, all goods at cost, giving - - - Ten with every dollars worth of goods. We will quote a few of our prices.

All our $10, $12 and $15 Pattern Hats marked to $4.98, $6.00 and $7.00.

Our $5.00 Hats marked to $3.98 and $3.50.

$3.00 Hats marked to $1.98 and $1.50.

Untrimmed Hats marked to 25c and 50c to close; only a few left.

BLACK SILK VELVET,

Fine quality, selling price $1.50, marked to 75c.

Velveteens in all colors marked from 87c to 39c.

Fine soft Glace Silks marked from 50c and 62c to 29c.

Black and White Breasts 14 inches long, new fresh goods 25c each.

Black Amazon Plumes 15 inches long marked from $1.00 to 50c.

Black and White Wings marked from 50c per pair to 15c.

Full line of Quills in all colors 1c each.

White Marabo Pompons marked from 50c to 25c each.

All our 25c ribbons marked to 10c.

SATINS IN ALL COLORS,

marked from 87c to 49c.

Just received a full line of MINK SCARFS from $1.98 to $5.00.

Muffs to match.

E. B. COLLINS,

1291 HANCOCK STREET, QUINCY.

REMOVAL NOTICE!

BRANDE & SOULE, DENTISTS,

For the past 12 years at 150 Tremont Street, have removed to new and commodious quarters,

171 Tremont Street, cor. Mason,

Rooms 22 and 23, Second Floor. Elevator.

TELEPHONE, 465-4 OXFORD.

NATIONAL MOUNT WOLLASTON BANK.

The Annual Meeting of the Stockholders of the National Mount Wollaston Bank of Quincy, will be held at their Banking Rooms, on TUESDAY, January 6, 1903, at 3.30 o'clock P. M., for the election of Directors and the transaction of any other business that may legally come before them.

HORACE F. SPEAR, Cashier.

Quincy, Dec. 6. 5w

THE NATIONAL GRANITE BANK.

The Annual Meeting of the Shareholders of the National Granite Bank of Quincy, Mass., will be held on TUESDAY, January 13, 1903, in the Banking Rooms, at 3.30 o'clock P. M., for the election of Directors and the transaction of any other business that may legally come before them.

R. F. CLAFLIN, Cashier.

Quincy, Dec. 6, 1902. 6w

ALL GOODS WILL BE DELIVERED FREE AT RESIDENCES IN QUINCY.

John H. Pray & Sons Co.

Oldest and Largest Carpet House in New England

EXCLUSIVE DESIGNS IN

Wilton and Brussels Carpets
Oriental and Domestic Rugs
Upholstery Fabrics

We have the largest stock in Boston, and show an endless variety of all grades of carpets and draperies. Prices always moderate.

John H. Pray & Sons Co.
Pray Building, Washington St., opp. Boylston
Boston

Represented in Quincy by Mr. Otho A. Hayward; In Wollaston by Mr. W. J. Wellington.

Christmas Gifts For All.

... EVERYBODY WELCOME. ...

DAINTY STYLES IN LADIES' NECKTIES, BROOCH PINS, GOLF GLOVES, TAM-O-SHANTAS, STATIONERY, CALENDARS, FANCY STOCKS, EMBROIDERED COLLARS, CHATELAINES, TOBOGGAN CAPS, KNITTED SHAWLS, PERFUMES,

And a large assortment of choice novelties for the Christmas trade.

Miss C. S. Hubbard,
1363 Hancock Street, Quincy.

WE MAKE of the best materials, under those conditions of health and cleanliness which alone insure **THE BEST** results, clothing to measure and clothing ready-to-wear — **CLOTHING** which justifies our claim that there is none better.

Macullar Parker Company

400 Washington Street BOSTON

FOR MEN AND BOYS all who appreciate stylish, well-made and well-fitting clothes for an opportunity is *now* afforded to inspect the stock in our Custom Tailoring and "Ready-to-Wear" departments.

GLASSES ... FOR ... **CHRISTMAS** Are Useful Gifts.

ALL OUR OPERA GLASSES TO BE SOLD AT A Great Reduction A BARGAIN **For Christmas.**

John W. Sanborn Co., OPTICIANS.
3 Winter Street, Boston, Mass.
BRIGGS S. PALMER, Manager.
One flight. Telephone. Elevator.

WOLLASTON HALL

HAS been thoroughly renovated and is now one of the finest halls in the vicinity of Boston. A new Busher and Gerts piano is used. Engagements may be made for all kinds of entertainments, with J. C. PORTER, 190 Taylor street, or with the owner E. F. WOODS, 32 Kilby street, Boston. Telephones 1467 and 1468 Main. Aug 16-tf

MISS H. MATSON,
Ladies' Fine Dressmaking and Tailoring.
PERFECT FITTING GUARANTEED.
Rooms 16 and 17 Durgin and Merrill's Block, Opposite Ledger Office, Quincy.
Nov. 22. 3mos.

Mortgagee's Sale.

BY Virtue of and pursuant to the power of sale contained in a certain mortgage given by Newton Churchill to Edwin Packard, dated February 24, 1880, and recorded with Norfolk Deeds, Libro 517, folio 309, and duly assigned to Harry M. Aldrich by assignment dated November 19th, 1902, and recorded with Norfolk Deeds, Vol 935, Page 390, for breach of the condition of said mortgage and for the purpose of foreclosing the same, will be sold at public auction on the premises hereafter described, which are the premises described in said mortgage, on MONDAY, the twelfth day of January, 1903, at eleven o'clock in the forenoon, all and singular the premises conveyed by said mortgage deed and therein described as follows:

A certain piece or parcel of land, situated, lying and being in that part of Quincy, Norfolk County, Massachusetts, Wollaston, being lots sixteen (16), seventeen (17), eighteen, (18), nineteen (19) and twenty (20) in Block three (3) of Section four (4) of Lands of the Wollaston Land Associates as shown on a plan of said lands drawn by O. Granger & Son, and recorded with Norfolk Deeds at end of Book 404, bounded and described as follows, viz.: Northeasterly on Grove street, four hundred and two 5-10 (4 2.5) feet; Southerly on Hillside avenue, two hundred and twenty five (2.5) feet Westerly on lots fourteen (14) and fifteen (15) in said block three hundred and fifty-two and 6-10 (352.6) feet; and Northerly on Beale street, fifty (50) feet; containing forty eight thousand eight hundred and eighty-two (48,882) square feet. Being the same premises conveyed to Newton Churchill by James M. Riley on the twenty ninth day of April, 1872, and recorded with Norfolk Registry of Deeds, Libro 426, Folio 291, and subject to all restrictions on said premises.

Said premises will be sold subject to all unpaid taxes and assessments.

$300 cash to be paid by the purchaser at the time and place of sale. Other terms at sale.

HARRY M. ALDRICH,
Assignee and present holder of said Mortgage
209 Washington Street, Boston, Mass.
Dec. 20. 3w

Commonwealth of Massachusetts.

NORFOLK, ss. PROBATE COURT.

TO the heirs-at-law, next-of-kin, and all other persons interested in the estate of JOHN D. SALISBURY, late of Weymouth, in said County, deceased.

Whereas, a certain instrument purporting to be the last will and testament of said deceased has been presented to said Court for Probate by E. Granville Pratt of Quincy, who prays that letters testamentary may be issued to him, the executor therein named, without giving a surety on his official bond.

You are hereby cited to appear at a Probate Court, to be held at Quincy, in said County of Norfolk, on the fourteenth day of January, A. D. 1903, at nine o'clock in the forenoon, to show cause, if any you have, why the same should not be granted.

And said petitioner is hereby directed to give public notice thereof by publishing this citation once in each week for three successive weeks in the Quincy Patriot, a newspaper published in Quincy, the last publication to be one day at least before said Court, and by mailing postpaid, or delivering a copy of this citation to all known persons interested in the estate, seven days at least before said Court.

Witness, James H. Flint, Esquire, Judge of said Court, this tenth day of December in the year one thousand nine hundred and two.

JONATHAN COBB, Register.
Dec. 13. 3w

The Quincy Patriot.

SATURDAY, DECEMBER 20, 1902.

WEEKLY ALMANAC,		Sun Rises	Sun Sets	Full Sea. Morn	Full Sea. Eve,	Moon sets
Saturday, Dec.	20,	7.10	4.14	3.00	3.30	11. 5 A.M
Sunday,	" 21,	7.10	4.14	4.00	4 30	morn
Monday,	" 22,	7.11	4.15	5.00	5.30	12. 9 P.M
Tuesday,	" 23	7.11	4.15	6.00	6 30	1.11 "
Wednesday,	" 24	7.11	4.16	7.00	7.30	2.12 "
Thursday,	" 25,	7.12	4.17	7.45	8.30	3.11 "
Friday,	" 26,	7.12	4.17	8.45	9.15	4.07 "

Last Quarter Dec. 21, 3.00 P. M.

This Week's Temperature.

The noon temperature of the week, taken at Pettengill's jewelry store, is compared below with that of last week and the same day of month for three years:

	This Week.	Last Week.	In 1901.	In 1899.	In 1897
Sunday,	18	21	63	41	40
Monday,	32	30	58	70	60
Tuesday,	45	2	20	30	52
Wednesday,	39	24	20	38	46
Thursday,	40	34	29	48	37
Friday,	45	25	26	60	23
Saturday,	—	30	27	41	31

Note and Comment.

The respect which President Roosevelt has commanded in Germany and England promises to hold in restraint any territorial temptation those nations may experience in regard to Venezuela.

Mr. Lloyd C. Griscom has been appointed Minister to Japan to the intense disappointment of those trouble makers who desire to see friction between the President and Senator Hanna.

The good work of the Quincy hospital should have been brought to the attention of the late Robert C. Billings of Jamaica Plain, who in his will remembered 126 institutions, hospitals and charities.

That Mayor Bryant is for a business administration is shown by the order abolishing the Saturday half holiday. Many have found Saturday afternoons to be the most convenient time to visit City Hall, only to find it closed. The hours of city officials, even under the new order, will be shorter than most business men and laborers.

If the City Council would set aside a couple of hills in each ward of the city for coasting they would please more children at less cost than will a $100 skating pond. The indications are that Quincy will have lots of snow this winter and the children should be allowed to enjoy it. Boston sets aside about 100 hills, 20 being in the city proper.

Storekeepers and abutters can do much to make sidewalks passable and improve the walking if they will but snovel off the snow after each storm, and later the slush which is awful on such days as Tuesday. If taxpayers want a reduction of taxes they must do things in part themselves. Don't wait for the city men but lend a hand. Many can do much where a few make but little headway.

Quincy stores are beginning to wear a holiday air with their fine window displays, and counters covered with gifts. The markets have Christmas trees, wreaths and greens. Every one has a happy holiday look as they pop in and out of the stores selecting gifts. Besides jewelery and fancy things, the staple articles are in demand, so all the Quincy merchants are having a brisk trade.

Quincy for President.

The city of Quincy already enjoys the proud distinction of being the only municipality in the country which has been the birthplace of two Presidents of these United States, John Adams and John Quincy Adams.

Two other members of this distinguished family have also been candidates for Vice President—Charles Francis Adams, a son and grandson, in 1848; and John Quincy Adams, a grandson and great grandson, in 1872.

The city of Quincy was also the birthplace of another favored son, who has distinguished himself as mayor of Boston, and on the National Democratic Committee, the Hon. Josiah Quincy, who is now a resident of Boston.

Now, Mr. Quincy is mentioned as the next Democratic candidate for President, and is well endorsed in a letter in another column. Our city might not be acle to contain itself should the "lightning strike here" for a third time.

But five States can boast of that they have been the birthplace of two Presidents, and Virginia and Ohio are the only ones with more than two.

Josiah Quincy was born in Quincy Oct. 15, 1859, and prepared for college at Adams academy.

Will Remove Competition.

A Philadelphia dispatch to Boston papers says: Inside information seems to point to a settlement of the competition between New England steam and trolley roads, by the absorption of all the latter by the steam railway interests. Already there is an assurance of this in the recent traffic agreement between the New Haven and the Pennsylvania lines. The same interests that are supposed to dominate the Pennsylvania Road are now in control of street railway business also.

The railroads will do the through freight business and the short hauls of passengers and the suburban business will be done by electric traction.

Eventually, if only in self-defence, the New England steam roads will either control or have a close alliance with their street railway "feeders." Their running schedules will be planned with that idea, and there will be fewer local trains and more expresses on the steam roads. The trains will make fewer stops, but will hand passengers over to electric systems, where they do stop.

New Granite Contract.

The Cambridge bridge commissioners voted Wednesday to cancel and annul the contract with the Cape Ann granite company to furnish cut stone for the two central piers (No. 5 and No. 6) for the new bridge to Cambridge, because the company has failed to furnish the stone as required by contract. As a matter of fact, the company has suspended work. The commissioners also voted to make a new contract with the Rockport granite company for all the stone at the same price.

Rev. Mr. Wilson's New Book.

In order to accommodate the many friends in Quincy and Braintree, the Rev. D. M. Wilson's new book "Where American Independence Began," has been placed on sale with George W. Prescott & Son. This book is published by Houghton & Mifflin which is sufficient guarantee of the excellence of the work. It contains over fifty fine photographs and is really the most attractive book about Quincy ever issued. The price is $2.00.

SUNDAY SERVICES.

4th SUNDAY IN ADVENT.

Church services are inserted in this paper without charge, but none will be accepted to run until further order. A notice should be sent each week even though it is but a renewal. Give subject and special services when possible. Let all churches be represented—Eds

FIRST UNITARIAN CHURCH—Rev. E. C. Butler, pastor. Morning service at 10.30. Preaching by pastor. Sunday School at 12. M. Collection for Sunday School Christmas festival.

UNIVERSALIST CHURCH, Washington street—Rev. Merrill C. Ward pastor. Residence, 18 Ashmont street, Dorchester Service of divine worship at 2.30 P. M. Subject: "The Highest Gift." Sunday School at 3.45 P. M.

WASHINGTON STREET CONGREGATIONAL CHURCH—Rev. Leon H. Austin pastor. Morning service at 10.45. Preaching by pastor. Sunday School at 12 M. Y. P. S. C. E. at 6.30 P. M. Evening service at 7.15. In the morning special Christmas music with Miss Mary Souther soloist. In the evening Rev. G. H. Adalian will deliver a lecture on "The Orient." Prayer meeting Friday at 7.30 P. M. All are invited.

FIRST PRESBYTERIAN CHURCH, Water and Quincy streets.—Rev. J. Todd, D. D., pastor. Service at 10.30 A. M. Special Christmas services on Sunday next 21st inst. Subject: "Christ in the Manger; As Meaning." There will be special anthems by the choir. Sunday School and Bible class at 12 M. Junior C. E. at 3 P. M. Senior Christian Endeavor at 6 P. M. Evening service at 7 o'clock. The evening service will be a Chris mas carol service by a choir of twenty voices. Appropriate solos, and a duet will be sung by Miss Bessie E. Todd and Mr. Louis Griffith. Mid-week service Thursday at 7.30 P. M. All are cordially invited. Seats free.

FIRST UNITED PRESBYTERIAN CHURCH, Fort Square—Rev. W. B. Barr, pastor. Congregational prayer meeting at 10 o'clock. Service at 10.30 A. M., by pastor. Subject: "The Holy Ghost Power." Sabbath School and Bible class at 12 noon. Y. P. C. E. meeting at 6.00 P. M. Evening service at 7 o clock. Subject: "The Principles of the Sermon on the Mount Applied to National and Church Life." Mid-week prayer meeting Thursday evening at 7.00 Christmas entertainment and treat for Sabbath School Christmas eve.

WOLLASTON UNITARIAN CHURCH—Rev. Frank Wright Pratt pastor. Morning service at 10.45. Preaching by the pastor. Christmas music; Schaecker's Cantata "The Hope of the World." Communion service at 12. Sunday school at 12. Young People's Religious Union at 7. Address by Mr. Percy Atherton. All are cordially invited.

WOLLASTON BAPTIST CHURCH—Rev. Edmund D. Webber, pastor. Morning service at 10.45. Preaching by the pastor. Subject: "God With Us." Carismas music. Sunday School at 12.15. Praise and prayer service conducted by Young People's society at 6.30 P. M. All are cordially invited.

MEMORIAL CONGREGATIONAL CHURCH, ATLANTIC—Rev. J. H. Whitaker, pastor. Morning service at 10.45. Christmas service. Sermon by the pastor. Ensign Fage will sing. Sunday school at 12 M. At 6.45 P. M. Sunday School concert by a choir and band of children from the Little Wanderers' Home. You are cordially invited.

ATLANTIC METHODIST CHURCH, corner Newbury avenue and Squantum street. Rev. Arthur Wright, pastor. Morning service at 10.45 o'clock. Sermon by Rev. A. F. Reimer of Boston University. Sunday school at 12 M. At 6.30 o'clock Christmas concert. All seats free. Every one invited.

FIRST CHURCH OF CHRIST, SCIENTIST, of Braintree, Christian Science Hall on Washington street, south of Hollis avenue.—Morning service 10.45. Subject: "Is the Universe Including Man, Evolved by Atomic Force." Golden text: Gen 1:1; 2:2. Sunday School at 10.45 A. M. Wednesday, 7.45 P. M., a testimony and experience meeting. Reading room open Tuesday, Thursday and Friday afternoons from 3 to 5 and Tuesday evenings. All are welcome.

Rebekah Officers.

George L. Gill Rebekah lodge elected the following officers for the ensuing year at its regular meeting Thursday evening:

P. G.,—Sadie J. Mitchell.
N. G.,—Kate A. Prout.
V. G.,—Annie I. Jones.
Sec.,—Adeline Young.
Fin. Sec.,—M. Jennie Davis.
Treas.,—M. Lizzie Furnald.
Trustee for 3 years,—Napoleon B. Furnald.

Stops the Cough and works off the Cold.
Laxative Bromo-Quinine Tablets cure a cold in one day. No cure, no pay. Price 25 cents.

Christmas Sunday.

UNIVERSALIST CHURCH.

Christmas service at the First Universalist church:

Organ Voluntary, Mrs. Florence Cutter
Innvocation, By Pastor
Doxology,
Responsive Reading,
Anthem,—"Rejoice Greatly."
Scripture Reading,
Prayer,
Solo,—Selected, J. E. Greene
Hymn 282,
Sermon,
Hymn 286,
Benedictory.

WOLLASTON M. E.

Special Christmas music will be rendered at the Wollaston M. E. church both morning and evening Dec. 21. The vocal music will be by a chorus and solos with violin obligato. The orchestra will give several special selections both morning and evening. Apyropriate sermon by the pastors.

WOLLASTON CONGREGATIONAL.

Rev. E. A. Chase will take for his Christmas theme Sunday morning, "The vision of God in Christ." The music will include:

Anthem, "There were Shepherds," Owst
Hymn, "Brightest and best of the Sons of the Morning."
Response, "There dwelt in old Judea," Griggs
Hymn, "O Little Town of Bethlehem."
Anthem, "When all things were in quiet silence," McFarren
Hymn, "O Come all ye Faithful."

Christmas service for the Sunday School at 4 o'clock.

WOLLASTON BAPTIST.

There will be Christmas music at the Sunday morning service at the Wollaston Baptist church, including: "There were shepherds," —Buck; "Bethlehem"—Coombs; and the hymn "Antioch" from Handel, and "Bethlehem" by Barnby.

ATLANTIC MEMORIAL.

At the Memorial Congregational church Atlantic at 10.45 o'clock on Sunday morning the choir will sing: Holy night—Tyrolese Hymn; Anthem, Emmanuel by Rogers; Duet, There was joy in Heaven by Henry Smart. Ensign Fage will sing solos with guitar accompaniment. At a quarter to seven in the evening there will be a Sunday school concert at which a choir of children from the Little Wanderer's Home will take part. All are welcome.

Severe Snow Storm.

The storm of Saturday was the most severe of the winter and it is doubtful if we have another as bad. It began to snow Friday night and early risers Saturday morning found the air full of fine snow, and a cutting north-east wind. As the day advanced the storm seemed to increase in violence, although at one time it looked as though it might clear. It was, however, the lull that precedes a gale.

By noon it was seen that the storm had doubtless set in for the day. Up to that time the street cars had been running on all lines although late. The company's big electric ploughs were doing their best to keep the tracks clear and the lines open.

The wind however blew the snow back onto the tracks faster than it could be ploughed out, and during the afternoon all attempts to run cars on schedule time was given up. Cars were run until nightfall at irregular intervals. Then it was given up and cars as fast as they came in were sent to the car barn.

A Big Concern.

Again it is evident that the shipyard at Quincy is a big concern, as a mortgage for $2,000,000, to the Adams Trust Co. of Boston, was recorded at the County registry last week. With the proceeds of these bonds the Fore River works will be left without floating debt, and will have a large cash surplus, so that it may be expected to rank in the future among the strongest manufacturing establishments in New England, in addition to being, what it has many times been called, the most modern shipbuilding plant, in methods and equipment, in the United States.

The mortgage is said to be the largest ever made on property contained wholly within Norfolk county. The purchasers of the bonds secured by this transaction, says the news Bureau, include a number of the best known financial and business men in Boston, all of whom are interested in stimulating the growth of New England shipping and shipbuilding. The new bondholders will be fully represented on the company's board of directors, the organization of which will be continued, however, under the presidency of Thomas A. Watson of Braintree, the founder of the works.

Young Marine Superintendent.

J. Howland Gardiner, son of the late Capt. S. A. Gardiner of Newport, general superintendent of the marine division of the Fall River line at the time of his death, has been appointed superintendent of the marine district of the Fall River line of the New York, New Haven & Hartford railroad, to succeed the late George Peirce. Mr. Gardiner will have his headquarters at Newport. He is not 35 years of age.

Stephen Taylor of the firm of W. A. Fletcher Company, New York, has been appointed consulting engineer of the Fall River line. Among their most important work at present will be the plans for the new steamers to be built by the Fore River company at Quincy.

Raul Revere Post Election.

Paul Revere Post, 88, G. A. R. has elected these officers:

Commander,—John W. Hersey.
Senior Vice Commander,—Charles L. Orne.
Junior Vice Commander,—Thomas Ring.
Surgeon,—Franklin Jacobs.
Chaplain,—Henry Chubbuck.
Quartermaster,—Andrew W. Gardner.
Officer of Day,—Warren Dunbar.
Officer of Guard,—William M. Bird.
Delegates to department convention, Franklin Curtis, James H. Webb and George L. Phillips.
Alternates,—Isaac M. Holt, Franklin Jacobs and William H. Warner.

The officers will be publicly installed Thursday, Jan. 1.

Bay View Lodge.

The officers elect of Bay View L. O. L. 187 for 1903 are as follows:

W. M.,—Malcolm McLeod.
D. M.,—Frank L. Sass.
R. Sec.,—Frank Tinney.
F. Sec.,—M. A. Campbell.
Treas.,—Wm. F. McCalder.
Chap.,—W. J. McLeod.
D. of C.,—A. D. Martin.
1st. Con.,—R. Graham.
2d. Con.,—Hugh McLeod.
I. F.,—Alexander Ross.
O. F.,—L. McDonald.
Committee,—A. D. McKay, Norman Ross, J. E. Swanson, J. H. Kilpatrick, John McClay.
Trustee 3 years,—Andrew Stewart.
Finance Committee,—E. H. Geddes, James Freeborn, James Reed.
Delegate to State Grand Lodge,—W. F. McCalder.

—Haverhill has reduced the salary of its city Solicitor from $1200 to $1,000.

Knickerbocker Shoes $3.50
For Women.

Neckwear
An immense assortment. Popular Prices 25c., 50c.

Umbrellas

For Ladies	50c. to $4.00
For Gentlemen	50c. to $4.00
For Girls and Boys	50c. to $1.25

Slippers
All Styles 50c. to $2.00

Fancy Arm Bands
25c. 50c. 75c.

HOLIDAY OFFERINGS

Handkerchiefs

Initial	10c. three for 25c.
Initial	15c. two for 25c.
Initial silk	25c. to $1.00

Extra Fine Linen

1 dozen box	$2.75
One-half dozen box	$1.50

Fancy Suspenders
25c. 50c. 75c. $1.00

Night Shirts
50c. 75c. $1.00

Douglas Shoes $3.50
For Men

Mufflers
25c. 50c. 75c.
$1.00 $1.25 $1.50

Gloves

Dress Gloves	$1.00, $1.25, $1.50
Driving Gloves	50c. to $2.50
Worsted and Wool Gloves	25c., 50c.

Collar and Cuff Buttons
10c. to 50c.

Linen Collars and Cuffs

Collars per dozen	$1.38
Cuffs per dozen	$2.75

Headquarters for all kinds and Styles of Rubbers and Rubber Boots

ADAMS BUILDING. **GEORGE W. JONES,** QUINCY, MASS.

Point Schoolhouse Bids.

Bids were opened at the office of the Commissioner of Public Works Monday afternoon for building the ten-room brick schoolhouse at Quincy Point.

Eight bids were received and with one exception there was but a little difference between the bidders.

The bids were made on artificial granite and on Quincy granite, are as follows:

George Howard:	
Artificial granite	$40,598.00
Quincy granite	41,911.00
John Cashman:	
Artificial granite	42,125.00
Quincy granite	43,400.00
G. M. Pratt:	
Artificial granite	42,688.91
Quincy granite	43,518.00
H. P. Cummings Co.	
Artificial granite	43,689.00
Quincy granite	44,992.00
George E. Thomas	
Artificial granite	43,843 00
Quincy granite	45,356.00
W. R. Lofgren	
Artificial granite	43,862 0
Quincy granite	44,975.0
Ome & Lawrence	
Artificial granite	44,155 00
Quincy granite	45,555.00
Julius Johnson	
Artificial granite	55,631.00
Quincy granite	57,431 00

Monday evening, after consultation with the Mayor, it was decided to award the contract to George Howard of Brockton the lowest bidder. The contract was made upon his bid of $41,911 which is with Quincy granite.

Mr. Howard is a thoroughly reliable contractor and has already built several large buildings in Quincy. Among them the Massachusetts Fields, Gridley Bryant and Cranch school buildings, the street railway car barn on Hancock street and the addition made to the street railway power house at Quincy Point early this year.

It is probable that he will commence excavating for the new building immediately, and when spring opens the material will all be on the ground ready to commence active work.

Lively Runaway.

There was a lively runaway on Hancock street on Monday, during which the sleigh of Theophilus King was badly smashed and a line full of clothes in the yard of H. F. Spear was wrecked.

The sleigh, in which was a lady, was driven by Mr. King's coachman. For some reason unknown the horse attempted to turn into the yard of Howard Rogers on Hancock street. In doing so the sleigh capsized and the occupants were thrown into a snow bank.

The horse then ran around the house, dragging the overturned sleigh, thence back of the house of Mr. Spear, through the clothes yard, then against the back porch which was splintered.

When the horse reached the street again there was a quantity of wearing apparel clinging to him.

Part of the sleigh was left here. The animal then ran down Hancock street with part of the sleigh and the remnants of a sheet hanging to him. When near Merrymount park the animal cleared himself from the sleigh and continued to run in spite of all attempt of pedestrians to stop him.

The horse ran as far Neponset bridge before he was captured. The occupants of the sleigh were uninjured.

West Quincy M. E. Church Fair.

In spite of the severe storm Tuesday evening, there was a good attendance at the fair of the Ladies' Social Union of the Methodist church, held in the vestry of the church, which was decorated with colored bunting.

During the evening there was a pleasing entertainment consisting of vocal selections by Miss Blanche Tilton; readings by Mrs. A. B. Leavitt, and graphophone selections by A. B. Leavitt.

On both sides of the vestry there were tables for the sale of usefut and fancy articles, etc. These were presided over as follows:

Fancy table,—Mrs. Richard Williams, Mrs. Thomas J. Dion, Mrs. W. A. McCormick, and Miss Mabel Gragg.

Grocery table,—Miss Belle Phillips and Miss Nellie E. Foote.

Mystery table,—Mrs. William Basset, Mrs. J. R. McCormick and Mrs. J. B. Shackley.

Ice Cream table,—Miss Elsie Phillips, Mrs. T. H. Burke and Mrs. F. S. Crowell.

Pop-corn table, Mrs. David Wilkes and Mrs. Charles S. Rose.

Popular with Press Boys.

The Boston press rifle association held its annual banquet Tuesday night at the Revere house, with much hilarity and Henry H. Faxon of Quincy says the Globe, which adds: Mr. Faxon is 80 years old, but he came out in spite of the bad weather, because, as he said in his after-dinner speech, he didn't feel sure of being able to last out another year. He promised, however, if he was not able to continue his practice of giving a sum of money for the prizes of the association the next year because of his death, to leave behind him a sum set aside for the purpose. He was hailed by the newspaper men as the constant benefactor of the association.

Camp Boyd Election.

At the meeting of John A. Boyd Camp, Legion of Spanish War Veterans, held Tuesday evening Councilman George E. Adams was reelected commander. The other officers elected were:

Senior Vice Commander,—Leon W. Delano.
Junior Vice Commander,—Thomas C. Brown.
Adjutant,—George A. Wardwell.
Quartermaster,—John W. Fitzgerald.
Paymaster,—George F. Phillips.
Delegates to Convention,—George A. Wardwell and David G. Smith.
Alternates,—John R. McGrath, Frank A. Hodges.

The officers will be installed on Tuesday evening, January 6.

Fore River Freight Railroad.

It has been in the air for a long time that a branch, or spur track was to be built from the main line of the N. Y., N. H. & H. R. R. to the works of the Fore River Co. at Quincy Neck but until the petition for a location was presented Monday night to the City Council few knew much about the route that would be selected.

According to the plans filed with the petition, the route is largely through private property. The only places it touches public streets is where it crosses them and the crossings are all at grade.

The line leaves the Fore River shipyard on the Howard avenue, side crossing that street at a point about 125 feet from the corner of Howard street. It then runs in a southwesterly direction through the land formerly of Henry H. Faxon, T. A. Watson and Frank S. Patch to Quincy avenue.

At the rear of S. F. Newcomb's store it runs nearly parallel with Howard street, and about 125 east of it, and crosses Quincy avenue about 200 feet on the Braintree side of Howard street From the works to this point the grade is quite even, and but little filling or cutting will be necessary until Quincy avenue is approached. Commencing at a point about 450 feet north of Quincy avenue, the fill begins, the deepest fill being about seven and one-half feet.

From Quincy avenue the route runs by a curved line to West Howard street which it crosses at a point 250 feet south of the line of the old Wendell railroad. On the south side of Quincy avenue there is a short fill of about 7 1-2 feet. The line then strikes a knoll about 200 feet wide. This knoll is to be cut off the deepest cut being about 17 feet. It then approaches West Howard street and crosses at grade.

After crossing West Howard street, the line follows the old quarry railroad, between Roger Bros. ice houses and their ice pond. From this point the line curves and is first in Braintree and then in Quincy until a point near what is known as High ledge, all the time on private land. It then crosses a swamp and thereafter is altogether in Braintree.

The line turns at the swamp and runs through land of F. S. Patch and Mrs. Austin White to Commercial street.

After crossing West Howard street the line runs nearly at grade for a distance of about 2800 feet, requiring but little cutting or filling. Then there is a short fill near Commercial street of about 7 feet.

The route from Commercial street is by a curved line over a large hole which will be trestled. For about 500 feet it runs at grade although there is a gradual fill as it approaches Elm street. The fill at that point being about 7 feet on each side of the street. The fill continues after crossing Elm street for a distance of about 700 feet, when it again strikes grade.

Between Elm and Adams street there is a pond which the railroad crosses on a pile bridge. It crosses Adams street at a point 450 feet from Commercial street, thence through the property of Mrs. B. T. Loring to the South Shore branch of the N. Y., N. H. & H. R. R., a little south of the East Braintree station.

The question of motive power does not appear to enter in the petition It is not for the City Council to determine what the motive power may be, but later it will be necessary for the company to obtain permission to operate by horse, steam, electricity or compressed air when conditions may be imposed. The proposed location is for a private railroad.

The total length of the railroad is about 2 miles, and when built will be the property of the Fore River Ship and Engine Co. The City Council will give a hearing Wednesday evening, Dec. 31, on the location.

Wilson Tisdale.

Wilson Tisdale, a well known resident of Quincy, and a business man of Quincy and Boston, died suddenly at his home on Hancock street, on Thursday shortly after 8 o'clock. Mr. Tisdale had been in poor health for a year or more, but while able to be about most of the time his health did not permit his taking as active a part in business as had been his custom.

Thursday at about arising time, he had a bad attack and although all possible was done to relieve him he passed away before medical aid arrived.

Mr. Tisdale was a native of Stoughton but has been a resident of Quincy for upwards of thirty years.

While in Quincy he carried on a livery and sales stable, but of late locally has confined himself to running an express route between Quincy and Boston. Besides his business in Quincy he carried on a large boarding and sales stable in Boston. He was at first located near the old railroad depot on Kneeland street but since the advent of the Terminal station he has been located on Federal street.

He was a member of Mt. Wollaston lodge of Odd Fellows. He was also a member of the Ancient and Honorable Artillery of Boston.

He was 58 years of age and leaves a widow and an adopted daughter.

Quincy Mansion School.

It is cheerful to hear in the midst of this coal famine the good work done by different institutions. Among them is our own Quincy Mansion school which has not forgotten to be generous. They have just sent money to a school down South for a sewing machine and other things. A contribution to Edward Everett Hale for a Thanksgiving dinner to the poor, also to the Deaconess Home, and they have just completed a gift of one hundred dollars to the Quincy Hospital as a nucleus for a fund for the contagious ward. They have before contributed money for a bed in the Floating Hospital]

Granite City Happy.

The hoodoo that has hovered about the Granite City club bowling team has transferred its influence elsewhere. The team did some great bowling Thursday night in its league match with the North Quincy club at the latter's alleys. They polished off their opponent to the tune of 1259 to 1178, to the great delight of the crowd of rooters who lined the alleys with their backs to the warm stove. As a result of this game the captain holds his job and the team came home with their pockets full of cigars. One of team, familiarly known as "Banjo" promised his colleagues three each if they bowled over 1200, and President Penniman went him one better with a promise of a cigar for every spare. The way those spares rolled up was a caution, and the first string nearly cleaned out the President's stock.

Every man on the team with one exception made spares. Although one failed in this respect he bowled a good score and helped on the good work. Early in the game it was seen that the practice during the past two weeks was telling, and as the balls sent the candlepins flying in all directions it became apparent that North Quincy would have to get a great move on to defeat them.

The summary of the games follow:

BILLIARDS.

NORTH QUINCY.		GRANITE CITY.	
Walsh,	75	Mitchell,	58
Emerson,	75	McGrath,	50
	150		108

POOL.

NORTH QUINCY.		GRANITE CITY.	
Clare,	50	Wood,	29
Fairclough,	35	McDonnell,	50
	85		79

WHIST.

NORTH QUINCY.		GRANITE CITY.	
Johnson and Beale,	5	Loud and Langley,	6
Hill and Potter,	4	Rideout and Curtis,	4
	9		10

BOWLING.

GRANITE CITY.

	1	2	3	Total
Ross,	78	79	84	241
Hill,	106	75	96	277
Nightingale,	79	63	93	235
Johnson,	75	74	87	236
Walsh,	86	101	83	270
Team totals,	424	392	443	1259

NORTH QUINCY.

	1	2	3	Total
Osgood,	81	81	78	240
Thorpe,	73	77	72	222
Kendall,	83	79	85	247
Hall,	78	75	73	226
Taylor,	78	88	87	243
Team totals,	393	401	395	1178

Lecture Course.

The need of a good lecture course in East Milton has long been felt. This winter this need will be met. A course of three entertainments will be given. The quality will be of the best, the proceeds will be turned into a lecture course fond with the hope that in two or three years East Milton will have as good a course of entertainments as any community can boast.

The start will be made this year by having one musical, one stereopticon lecture and one noted humorist coming on Wednesday evenings, Jan. 1, Feb. 18 and March 25, 1903.

The course will be opened by the noted humorist, Mr. Elias Day. Mr. Day appears in the Boston Y. M. C. A. course this winter. To those who know, this is sufficient to draw a crowded house.

The second entertainment will be given by the Boston University Glee club. They will be assisted by Mr. Percy J. Burrell, the well-known reader. This Glee club is known all over Massachusetts for its faithful entertaining work and is in great demand this winter.

The third in the course will be given by Mr. Albert Armstrong, who appears in his dramatic picture plays. Mr. Armstrong on this evening will present his lecture on Ralph Conner's "The Sky Pilot."

BOSTON AMUSEMENTS.

Tremont Theatre.

"The Sultan of Sulu," is proceeding merrily on its way at the Tremont theatre, smashing nightly as many music lovers as can be accommodated in the theatre. Only one week remains of the engagement of this work, which has attracted more than ordinary attention in Boston, not only because of its clever lines and smart sayings that have already become widely quoted, but because of the many tuneful numbers which Alfred G. Wathall has furnished the score. The song hits in the opera are especially numerous, and humorist Ade's libretto has aroused wide comment for the reason that "slang" man has taken with American laws and customs the same liberties that W. S. Gilbert took with English laws and institutions in "Pinafore," and others of his famous comic operas. In the comical roll of the Sultan Frank Moulan has scored one of the biggest hits made by any leading comedian in Boston in years. His songs have become immensely popular, and the pretty music in the numbers sung by Maude Lillian Berri, Gertrude Quinlan, Templer Saxe and other members of the company will long be favorites after "The Sultan" has changed his address to New York. There will be a special matinee on Christmas day.

Egypt in Boston.

Barbaric pictures of the orient presented with a truthfulness seldom seen on the stage are the novelty which is attracting thousands to Boston and to Austin & Stone's museum. "Egypt in Boston," as the production is styled presents an entire encampment of more than thirty Egyptians, with its real warriors, magic women soothsayers, swordsmen and acrobatic zouaves, headed in person by the Egyptian beauty and odalesque, La Bell Rosa, whose "whirlwind dance of Sahara" is a revelation of picturesque action and animated far—Eastern abandon—a picture framed to delight the eye and fascinate the senses. Fair La Belle Rosa is a decidedly brilliant dancer who has a record of 200 revolutions without a break and thoroughly established reputation throughout the orient as the swiftest spinning dervish in the world. "Egypt in Boston" remains at the museum throughout the week. Christmas week.

Dean's Rheumatic Pills absolutely cure Rheumatism & Neuralgia. Entirely vegetable. Safe

Bethany Sunday School.

The annual meeting of the Bethany church Sunday school was held Dec. 12th. Encouraging reports were received from the secretaries, and treasurer and other officers. The superintendent, E. W. Branch, who is elected by the church, presided.

The election of officers resulted as follows:

Assistant superintendent Senior department,—W. E. Blanchard.
Intermediate department,—M. P. Hayward.
Primary department,—Mrs. George L. Badger and Mrs. W. G. Shaw.
Kindergarten department,—Miss Clara Merrill.
Home department,

FOR
Bilious and Nervous Disorders
Sick Headache and Constipation,
TAKE
BEECHAM'S PILLS.
They cure Giddiness, Fullness and Swelling after meals, Dizziness and Drowsiness, Cold Chills, Flushings of Heat, Loss of Appetite, Shortness of Breath, Costiveness, Blotches on the Skin, Disturbed Sleep, Frightful Dreams, and all Nervous and Trembling Sensations, etc. The First Dose will give relief in twenty minutes. This is no fiction. For a **Weak Stomach, Disordered Liver and Impaired Digestion** they act like "Magic". Every sufferer is earnestly invited to try a Box of these Pills, and they will be acknowledged to be **WITHOUT A RIVAL.**
BEECHAM'S PILLS taken as directed, will quickly restore females to complete health. They promptly remove any obstruction or irregularity of the system.
U. S. A. Depot, 365 Canal St., New York. In boxes, 10c. and 25c.

BOSTON PRICES!
COAL
DELIVERED IN QUINCY
GEO. E. FROST.
Telephone 128-3 Dorchester. P. O. Address Neponset.

EBEN SMITH. 1872. MRS. EBEN SMITH. 1897.
PICTURE FRAMING.
FINE GOLD WORK.
147 Summer Street, Boston, Mass.
REGILDING, RESTORING, PASSE PARTOUT.
Formerly Lincoln Street Art Store.
Oct. 12. tf

STEARNS' INTERIOR FINISH.
Everything in Wood or Woodwork, Any Kind of Wood.
Some Cypress is no better than Hemlock, but Our Florida Gulf Cypress is well known to be more reliable than any other wood.
Our Natural Dark Cypress is sometimes preferred, for Interior Finish, to our better known Light Cypress, although the wood itself in either color may be relied upon in every particular. The darker wood, however, produces a richer effect at a lower cost than the so-called expensive hardwoods. See residences, churches, libraries and other buildings already finished.
Our Light Cypress is equally desirable for either Interior or Exterior Work. Finishes handsomely in natural color. Will take paint better than other woods and paint will not peel off. There is no available wood so desirable for Shingles, Clapboarding, Piazzas and other outside work.
Our Florida Ash is of light and uniform color, some of it being not unlike White Mahogany. It is well adapted for fine interior finish and is not expensive.
We Believe that our Building Specialties are much superior to any similar material in America, and we simply want an opportunity to tell you why it is so before you have purchased—before it is too late.
If Interested write us fully regarding the results desired. We can write you more intelligently and you can then
Form Your Own Opinion.
SEE OUR SPECIAL DEPARTMENT CATALOGUES.
THE A. T. STEARNS LUMBER COMPANY.
(ESTABLISHED 1849).
Main Office, Mills and Wharves at Neponset,
Branch Office and Exhibit, 166 Devonshire Street, and 19 Federal Street, Haymarket Square Salesroom, 1 Sudbury Street, corner Merrimac Street, } BOSTON.

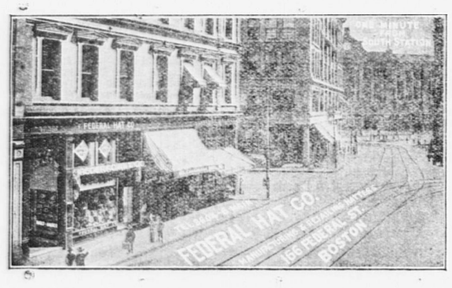

You can rely on a Federal Hat.

TO LET.
Rear of 1459 to 1479, Hancock Street.
Office with room connected. Could be used for office and sample room, 580 square feet floor space, very high studied; city water, wash room and closet.
Room 33-20 feet, adapted for light manufacturing; good light, city water, washroom and closet.
Building with city water, two horse stalls, good light; could be used for stable or storage, 51x20 feet, attic above.
Room—40 x 100 ft., excellent light, elevator, closet, washroom, steam heat and power, one of the best rooms for manufacturing in the city.
Storage—I have 10,000 sq. ft. of floor space, with individual rooms for storing goods of different kinds.
FOR SALE.
Goddard Buggy—Built by Tirrell & Sons, all hand made Price $325.00; now $225.00.
Coal or Junk dealers wagon, built by same firm. Price $225.00; now $125.00.
Upright Steam Roller, almost new, 25 H.P. This is a great bargain. $125.00.
Tank 500 gallons, with brass pipe coil for heating water, been used but two months, $50.00.
Also lot of shafting, hangers, pulleys, etc.
SINGER SEWING MACHINES.
One new and two second-hand. These are only fit for heavy work like sail-making, harness or carriage work or where heavy stitching is required.
For all information apply to
FREDERICK W. TIRRELL, TRUSTEE.
On the Premises.
Quincy, Sept. 20. tf

L. A. COOK & CO.,
Druggists, Quincy Point.
AGENT FOR
HOME, FIRE and MARINE INSURANCE.
Call here when you wish to place INSURANCE.
WE HAVE A CHOICE LINE OF
Pocket Knifes, Pipes, Stationery, Soaps, etc.
WE ALSO CARRY A LINE OF
Books and Magazines.
15 Years' Experience in Compounding Prescriptions.
L. A. COOK & CO.
Quincy Point, Aug. 23. 6m

LIPPINCOTT'S
MONTHLY MAGAZINE
A FAMILY LIBRARY
The Best in Current Literature
12 COMPLETE NOVELS YEARLY
MANY SHORT STORIES AND PAPERS ON TIMELY TOPICS
$2.50 PER YEAR; 25 CTS. A COPY
NO CONTINUED STORIES
EVERY NUMBER COMPLETE IN ITSELF

25 CTS. PISO'S CURE FOR CURES WHERE ALL ELSE FAILS. Best Cough Syrup. Tastes Good. Use in time. Sold by druggists. CONSUMPTION 25 CTS.

J. E. KENILEY & CO.,
PLUMBERS.
All orders promptly attended to at reasonable prices. Satisfaction guaranteed.
NO. 9 TEMPLE STREET, QUINCY.
Jan 6. tf

The Quincy Patriot.
Sixty-Sixth Year.
SATURDAY, DECEMBER 20, 1902.
SINGLE COPIES 5 CENTS.
FOR SALE AT

The Patriot Office,	Quincy
Hartwell's Periodical Store,	Quincy.
H. P. Kittredge,	City Square.
J.P. O'Brien,	38 Hancock St.
C. F. Carlson,	near Quincy Depot.
Miss E. M. Freeman.	Quincy Point.
Shunk's Periodical Store,	Wollaston.
Thomas Gurney,	Atlantic.
Branscheid & Martens	Atlantic.
Branscheid & Martens.	Norfolk Downs.
Peter Haverely,	Quincy Adams.
W. E. Nightingale.	South Quincy.
E. H. Doble & Co.,	West Quincy.
Henry Coram,	West Quincy.
Mrs. Lark's Store,	Brewer's Corner.
William Clark,	East Milton.
South Terminal Station,	Boston.
Fred J. Mullare,	Neponset.
N. R. Procter,	Braintree.
S. H. Hunt,	East Weymouth.
Arthur Dunham,	Houghs Neck.

Poetry.
The Star.
SUSAN COOLIDGE.
They followed the star the whole night through;
As it moved with the midnight they moved too,
And cared not whither it led nor knew,
Till Christmas Day in the morning.
And just at the dawn, in the twilight shade,
They came to the stable and unafraid,
Saw the blessed babe in the manger laid,
On Christmas Day in the morning.
We have followed the star a whole long year,
And watched its beacon now faint, now clear,
And it now stands still, as we now draw near
To Christmas Day in the morning.
And just as the wise men did of old,
In the hush of the winter dawning co'd,
We come to the stable and behold
The chi'd on the Christmas morning.
Because we have known and have loved thy star,
And have followed it long and have followed it far,
From the land where the shadows and darkness are,
To find thee on Christmas morning:
Accept the gifts that we dare to bring,
Though worth'ess and poor the offering,
And help our souls to rise and sing
In the joy of thy Christmas morning.

Notes and Comments.
—This is the season of the year when the Sunday School attendance is on the increase. Christmas is near, you know.

—Santa Claus can make himself doubly welcome to any number of families this year by leaving them a bag of coal.

—The Rockland Standard says, we need more politicians of the Roosevelt class, young men of brains, brawn and honesty who will work more for honor than for pelf.

—Half a century ago, the age of man was almost universally believed to be 6000 years. This period has gradually extended by the scientists and now comes Dr. Flinders Petrie, the noted Egyptologist and claims that he has discovered indisputable evidence that a high state of civilization existed in Egypt some 55,000 year ago.

—The achievements of the Salvation Army have been summarized by General Booth as follows: "Our flag flies in 49 countries. We have 7,495 societies, and our preachers preach in 31 different languages. We have 13,486 chief officers, 3,000 employes and 47,000 local officers. There are 17,000 men playing in our musical bands. The Army publishes 61 periodicals and 27 newspapers in 23 different languages, with an annual circulation of 52,000,000 copies.

—Wouldn't it be well if all the critics of Booker Washington did as much work for humanity, white, black, or yellow as that noble man is doing?

—It cost money to get a reputation, but a good name has a financial value. When it is once made, if you care for it, it will never be taken from you, but will be a steady source of income. The harder it is to get, the more value it will be to you when once obtained. —Agricultural Advert'sing.

—The report of Lionel Carden, British minister at Havana, shows conclusively that sugar can be produced in Cuba more cheaply than anywhere else in the world, and that Cuban planters can get rich on any prices for sugar which will enable other growers to live. If this is the case, the question arises whether and how much we need to "help Cuba."—Rockland Standard.

—The annual report of the Postmaster General, just published, recommends the adoption by Congress, of the "Post check" system for the transmission of small sums of money by mail. It consists in the printing of the $1, $2 and $5 bills, and perhaps a paper fractional currency in a new form with a blank for an endorsement by which any holder may transform them into checks or drafts on the United States treasury, payable only to the endorsee.

Of course it remained for Chicago to cap the climax in thievery. A man was recently arrested there on the street while lugging away a red hot stove which he had stolen.—Mansfield News.

—The Legislature of Rhode Island has passed a law allowing railroad employes to contract for as many hours as they choose during each 24 hours.

—Senator Clark's grandson, just born in Butte, Mont., found a million dollars awaiting him as a gift from his grandfather, which is something worth coming for. Of course he's a Butte.—Mansfield News.

—We congratulate President Roosevelt on forgetting about the south and thereby forgetting the north also, in his message. There are no flings at any section in the message, either direct or by implication. It was written for the consideration of the Congress of the whole American people.—Florida Times-Union.

—Every pothouse politician, every catch-phrase sage, every candidate for bankruptcy has a cure for the trusts. We have faith enough to believe that by patience, wisdom and deliberation the errors of our rapid commercial advance may be corrected without killing our wide prosperity. Anyone can kill, but it takes a surgeon to cure.—Rockland Standard.

—Senator Gallinger has introduced a bill to grant limited suffrage to the citizens of the District of Columbia. Under this they are to be allowed to vote for Senators, Representatives and Presidential electors.

—A correspondent of The Chicago Tribune writes that Irish tenants on the estate of Lord de Freyne, County Roscommon, have been forced to work nine months yearly in England to save $50 for rent of bog lands; two meals of potatoes is their daily food at home, and twenty-five persons have been compelled to live in a single hut.

—The Mansfield News says, "The housewife who is running the kitchen range with wood has got a good steady job for the winter."

—The clerks of Chicago are engaged in an extensive crusade for Sunday closing, and they are receiving the aid and sympathy of labor organizations generally. Their cause is one that deserves the heartiest commendation.

—Carrie Nation, with her coarse invectives, outrages all sense of propriety and decency in about every address she delivers. At Sioux City, Ia., recently she denounced the late President McKinley as "no better than a saloon keeper and the brewer's friend." She was heartily hissed. It is time this fanatical brawler was permanently squelched. Her course is a libel and an injury to the temperance cause.—Mansfield News.

—If it is true, as alleged, that there are 40,000,000 counterfeit silver dollars in existence, it indicates great application to business on the part of the secret manufacturers, but when we learn that the real value of a silver dollar is only 38 cents, we can understand the great temptation upon the part of the makers to unload them on the public. And really what is the difference between those made at the mints or by outsiders? —Old Colony Memorial.

—The Boston Record has a matchmaking scheme on its hands in which it is trying to unite the United States and Canada. The buxom "Lady of the Snows," however, like all coy and pretty misses at first, says she wouldn't listen to a proposal from Uncle Sam. The Record, nevertheless, continues to press the suit and says the wedding is bound to take place sooner or later. And what the Record says usually goes.—Mansfield News.

—The charity organizations of New York City are setting a good example to the rest of the country in establishing a "Beggar's Gallery" where photographs of professional mendicants will be kept.

—Congress is kind to veterans of our wars, to disabled soldies and seaman, their widows and orphans. The first week of the session it passed a pension bill of $19,000,000.—Weymouth Gazette.

—With the tall spire of Park street church in Boston out of existence, and a modern office building on the spot of land so long occupied by that edifice, the famous "Brimstone Corner," will have quite a different appearance to those so long familar with that old landmark.—Old Colony Memorial.

An Excellent Present.
Something that would be appreciated; something that would give many hours of pleasure, and also much information, is the History of Old Braintree and Quincy, prepared after many years of research and study, by the historian, Dr. William S. Pattee. It gives an account of the first landing of Thomas Morton, a lawyer of Clifford Inn, London, who arrived at Mt. Wollaston in June, 1622, with thirty servants, and began to erect his houses on the Mount near the present residence of Mrs. John Q. Adams. Being a jovial fellow with plenty of money he secured the friendship of the Indians, who kept his camp supplied with game; and he and his followers gave themselves up to a gay and hilarious system of living.
They set up a Maypole, the first erected in this country, and likewise they had a merry song (which is found in this history) which was sung with a chorus, every man bearing his part, which they performed in a dance, hand in hand about the Maypole, while one filled the glasses with good liquor.
This history gives all important events from 1622 to 1878, the time it was published by Green & Prescott. It gives the different societies, schools and business for two hundred years; the granite business, ship building, iron works, glass and boot manufacturies, salt works, etc.
Of the large edition printed there are but a few copies left for sale, which can be had at the Patriot office, Quincy; or will be sent by mail. Price $3.50.

A Timely Suggestion.
This is the season of the year when the prudent and careful housewife replenishes her supply of Chamberlain's Cough Remedy. It is certain to be needed before the winter is over, and results are much more prompt and satisfactory when it is kept at hand and given as soon as the cold is contracted and before it has become settled in the system. In almost every instance a severe cold may be warded off by taking this remedy freely as soon as the first indication of the cold appears. There is no danger in giving it to children for it contains no harmful substance. It is pleasant to take—both adults and children like it. Buy it and you will get the best. It always cures. For sale by all druggists.

☞A little because it's different from the usual Christmas gifts, most because there is nothing that fills the place of St. Nicholas, a year's subscription to the prince of all children's magazines should be among the Christmas presents this year of every girl and boy in the land. Some younsters will want to frame the pretty certificate of subscription which sets forth and declares in solemn phrase the fact of their subscription, duly signed and sealed, and every one lucky enough to find it on tree or stocking will be made merry by its promises of a year's good times.

Anecdotes.
Bobby.—"Pa, this book says Saint Peter has the keys of Heaven; has he?"
Pa.—"I believe so."
Bobby—"Is he the janitor, pa."

Mrs. T.—"Did you ever find a man under the bed?"
Mrs. B.—"Yes, the night we thought there were burglars in the house, I found my husband there."

He.—"The woman whom I marry must know at least as much as I do!"
She.—"Why, you are very modest in your requirements!"—Das Kleine Witzblatt.

Customer.—"And is this chair really an antique piece of furniture!"
Dealer.—"Antique, madam? There's no doubt about that. Why, it was so worm-eaten when I bought it that I have had to have a new back and a new seat and three legs made for it."—Tid-Bits.

"The other day a little stenographer in a down town office begged some workmen who were putting up a new telephone not to place it so high on the wall as they were doing."
"You see," she said, "I have to use it as much as any one, and I am so short that I can hardly reach it."
"Oh, well, miss," said the humorist in charge of the work, "you can raise your voice, can't you?"—Boston Transcript.

TO CURE A COLD IN ONE DAY.
Take LAXATIVE BROMO QUININE TABLETS. All druggists refund the money if it fails to cure. E. W. GROVE'S signature on each box 25c.

City Council.
There came near being exciting times in the City Council Monday evening, and the City Messenger turned pale at the thought that he might be called upon by President Alden to eject Councilman Fallon. Two or three times the Councilman spoke on orders pending and was invariably called to order. He did not yield gracefully, hence threats of removing him.
Councilmen Meyer, Thompson and Whiton were the absentees.
Assisted by City Clerk Harlow and Councilman Diack, the Mayor drew the following jurors for the January term: George O'Brien, George W. Jones, Stephen H. Edwards, Edward R. Blanchard and Dennis Shugrue.
Several petitions for minor licenses and State aid were received and referred.
Of Mary L. Rich for the refund of $3.48 overpaid tax. To Finance Committee.
The New England Telephone Co. petitioned for a location for one pole on Cottage streets. To Committee on Streets.
The Fore River Ship and Engine Co. petitioned for a location for a private freight railroad from their property at Quincy Point to the Braintree line to connect with the South Shore branch of the New York, New Haven and Hartford Railroad near the East Braintree depot.
Referred to the Committee on streets.
Later Councilman Newcomb offered an order for a public hearing Wednesday evening, Dec. 31.
The Committee on Streets reported an order assessing one-half the cost of constructing edgestones on the abutters. Took one reading.
The Committee on Streets reported reference to the next Council on the matter of regulating street cars and locations not built upon. Accepted.
The Committee on Streets reported reference to the next Council on the order for widening Goffe street. Accepted.
The joint Committee on Finance and Health reported reference to the next Council on the petition for the collection of ashes. Accepted.
The Committee on Finance reported reference to the Executive department on the petition of Mary A. Sherwin for damages by changing grade of Rawson road. Accepted.
The same committee reported an order refunding Mary A. Bradbury $31.14 overpaid tax. Rules suspended and order passed.
The same committee reported on order refunding $39.15 tax to Charles S. Dennison. Rules suspended and order passed.
The same committee reported reference to the next Council on the order for $3,000 for sidewalk on Whitwell street. Accepted.
The same committee reported reference to next Council on the order for the purchase of land for school building at Atlantic. Accepted.
The same committee reported no legislation necessary on the matter of sidewalk assessment of Addie W. Dornan. Accepted.
The same committee reported reference to next Council on the order for $3,000 for paving a portion of Willard street. Accepted.
The same committee reported an amendment to the order for $44.01 additional for parks, making the amount $46.01. Rules suspended and order passed.
The same committee reported on order placing receipts of Highway department amounting to $1,875.96 to the credit of Highways. Rules suspended and order passed. Councilman Fallon voting no.
The Committee on Ordinances reported on order for $940.35 for payment of bills of Poor department for 1901. Passed. Councilman Fallon voting no.
The Committee or Ordinances reported on order for $300 additional for fuel for the Fire department.
Councilman Bass asked why the order had not been to the Committee on Fire Department.
Councilman Freeman replied that it was not the proper committee. It was a part of the budget and the budget never goes to the Fire Department Committee.
Councilman Fallon thought the $300 could better be expended for fuel for the poor. He then commenced a tirade against the Fire department. He was called to order by the President and requested to take his seat.
On an appeal the President's ruling was sustained.
The order was then passed, Councilman Fallon voting no.
The Ordinance committee reported an order refunding tax title of $17 to Harlow H. Rogers. Passed.
The Committee on Ordinances reported an order for $700 for laying out Rock Island road. Laid on table.
The special committee on through street car service to Boston reported an amendment to the order striking out the five-cent fare and recommending reference to the next Council.
Councilman Nichols, chairman of this Committee said some progress had been made. The Mayor had communicated with the Boston Elevated officials and had been assured the matter would be taken up soon. He also stated that the officials of the Old Colony street railway were willing and desirous of entering into some such arrangement and would do what it could to bring it about. The order was adopted.
Councilman Nichols offered an order for $100 to flood the marsh south of Merrymount Park for a skating pond.
Councilman Fallon opposed claiming that the mixture of salt and fresh water would be unsafe. The city also had the reservoir which it would not have used as an ice pond as it was wanted for skating.
Order read and referred to Finance Committee.
Upon motion of Councilman Piper the order for painting the inside of the John Hancock school building was taken from the Committee.
Councilman Langelier stated the committee had held conference with the Commissioner who had proposed to do part of the work during the vacation and the balance on Saturdays. The Committee did not believe painting should be done Saturdays when room was to be used Mondays.
Councilman Piper. At that time it was thought there would be but one week's vacation. There would be two weeks Christmas and the work could be done then.
In reply to questions the Commissioner of Public Works stated that nothing had been done to the walls, ceiling or varnish for fifteen years. As there was money left from the appropriation for plumbing this schoolhouse it could be done during the Christmas vacation.
The motion prevailed.
The order was then amended making the amount $500.
Councilman Fallon made one of his characteristic speeches and was called to order by the President for not confining himself to the question.
He refused to comply with the Presidents request to take his seat.
President Alden then threatened to have him removed from the hall if he did not take his seat, but the Councilman did not scare, and waited until he was in order.
The rules were suspended and the order passed.
Adjourned at 8.58.

Wollaston Unity Club.
The announcement of the subject "Dramatic Art, past and present," proved sufficient to fill the vestry of the Wollaston Unitarian church to overflowing at the fourth meeting Dec. 12th of the Unity Club. The evening was replete with good things and the popularity of the drama was established beyond a doubt.
President Parlin introduced Mrs. Wellington Record as the director of the program. The opening number was the song, "How sweet the moonlight sleeps," sung with finished style by Mrs. Page, Mrs. King, Mr. Moulton and Mr. Wilde.
Dr. Record in a careful, succinct manner gave two vivid pictures of Shakespeare's life and the stage of the 16th century, his subject being "Shakespearean Drama and its setting. He spoke of the haze surrounding Skakespeare's life and the lack of positive knowledge regarding the great dramatist. It is well known that Stratford-on-Avon was his birthplace and home, that he went to London, became an actor at the Black Friars and later a play writer and finally that he was buried in his natal town.
The theatre of the time was clearly depicted with its wooden building open to the sky with galleries on three sides and boxes beneath. On the stage which had no curtain sat the great men the wits and daudies of London and in the pit, corresponding to our orchestra were the common people who stood up for tuppence.
In conclusion the speaker showed how great an influence literature and more particularly the drama had on England in the 16th century.
The club was treated to two scenes from "The Merry Wives of Winsor." Mrs. Simmons as Mistress Page and Mrs. Gurney as Mistress Ford entered into their parts with humor and spirit.
Mr. Simmons as Jack Falstaff, the fat knight was capital; Mr. Gurney on short notice made a good page and Mr. Percy Hull helped to carry out the discomfited knight concealed in a clothes basket.
A popular song of the time "Greensheaves" was sung by Mrs. Page after which came the intermission.
At the opening of the second part of the program, Mrs. Page sang "Hark, hark the Lark."
"The American Play with its Environment" an interesting paper written by Mr. G. W. Bennett was read by Mrs. Bennett.
The writer dwelt upon the fact that no great American play has been written, the popularity of our plays depending on advertising and the personal skill of some one actor. A sketch was given of the drama from 1660 when the first American play was produced in London, up to the present day when problem plays on the social order are in style. In 1767 came the first play written, printed and staged in America. Mr. Bennett classified the plays as Indian, frontier, war, character, local and society; mentioning the popularity and heart touching qualities of our negro songs.
Of all our plays, the best type is perhaps "The Old Homestead," yet the great play has yet to be written. New dramatic writers are at present discouraged by the so-called theatrical trust, which controls the theatres and the best actors of the country. Not for art's sake, but the almighty dollar for my sake, is the policy of the manager today.
"A Mouse Trap" by Mrs. Burton Harrison, was presented in a charming manner by Mr. and Mrs. Gurney. The comedy was full of mirth-provoking situations, well taken by the actors. The audience of about 175 were sorry when the curtain was drawn. There will be no meeting until Jan. 9, owing to the holidays.

☞There is not an age nor a taste which would fail to find continued pleasure in the gift of a year's subscription to a magazine—if the magazine is The Century. It makes a dainty remembrance on Christmas day—the artistic little certificate of subscription to accompany the giver's card, and the welcome monthly visitor would be a perpetual reminder of the Christmas spirit.

☞Is the recent no-breakfast fad the result of the introduction of the thousand-and-one "bran" new breakfast foods?—Lynn Item.

Leads Them All
The Mutual Life Insurance Company of New York leads all other companies
In amount paid to policy-holders
$569,159,480.34
In Assets
$352,838,971.67

LIABILITIES	
Liability for Policy Reserves, etc.	$280,652,388 84
Liability for Contingent Guar. Fund	69,706,583 83
Liability for Authorized Dividends	2,480,000 00
	$352,838,971 67

In period of uninterrupted growth
Founded 59 Years Ago
The Mutual Life Insurance Company of New York is a synonym for
SECURITY—The first element desired by investors.
SECURITY—Independent of crop failures, panics, strikes or wars.
Write to-day for "Where Shall I Insure?"
THE MUTUAL LIFE INSURANCE COMPANY OF NEW YORK
RICHARD A. MCCURDY, President.
L. L. HOPKINS, Manager, Boston, Mass.

NEW WALL PAPERS
We have just received a large shipment of choice
ENGLISH PAPERS
for Fall of 1902. We carry constantly in stock the best line of American Wall Papers of any concern in New England. We guarantee to sell Wall Papers as low as any concern in Boston.
Thos. F. Swan,
12 CORNHILL,
BOSTON.
Next Door to Washington Street.
Telephone 3797.
Sept. 20. 3m

Quincy Real Estate Sales.
The following transfers of real estate in this city have recently been recorded in the Norfolk registry:
Joseph Nardone to John Reed.
John W. Chisholm to Samuel T. Heath.
Ernest C. Ford to Margaret A. Fleming, $1600.
Thomas T. Barr et al. trs. to Charles E. Bigelow.
Commonwealth of Massachusetts to John F. Cole et al.
Adolph Wittich to Walter L. Forbes.
Helen S. Phillips to Sara M. Bergfors.
Jacab W. Wilbur to Timothy Moriarty.
Wilton A. Dunham to Robert T. Johnson.
Edwin H. Keene et al. trs. to William T. Shea.
Harlow H. Rogers to Henry N. Richards.
Alice E. Pinel to Eugene C. Hultman.
Winthrop J. Pratt to Nellie W. Prout.
Mark Tibbetts to Ella D. Tibbetts.
Ella D. Tibbitts to Guy P. Walton.
James R. Allison et al. to William Allison, $1400.
C. F. David est. to Algott Ericson, $46.
C. F. David est. to Henning Johnson, $13.
C. F. David est. to Charles Peterson, $8.
C. F. David est. to August Johnson, $39.
C. F. David est. to Peter Anderson, $51.
Mahala McKie est. to Arthur B. Murphy, $176.

Better Than a Plaster.
A piece of flannel dampened with Chamberlain's Pain Balm and bound on the affected parts, is better than a plaster for a lame back and for pains in the side or chest. Pain Balm has no superior as a liniment for the relief of deep seated, muscular and rheumatic pains. For sale by all druggists.

Castle Square Theatre.
The favor with which "Hamlet" was received during the last spring season at Castle Square Theatre, and the many requests made by patrons for a revival of this famous Shakespearian play, have led the management of this play-house to announce it as the attraction for next week. It is very gratifying to have the Shakespearian productions by this home company create so much interest in local amusement circles as it gives assurance of good support for the future plans at the Castle Square Theatre in this class of attractions. In this revival Mr. John Craig will again be seen as the melancholy Dane, and Lillian Lawrence as Ophelia, and the same scenic and costume effects as were seen in last spring's production will be shown and all the features of earlier preformances of the play at this theatre will be made a part of this revival. Following "Hamlet" on Monday, Dec. 29th, comes the famous English melodrama "Mankind" which was a great success when originally presented at the Boston Theatre. The usual distribution of choice chocolate bonbons will be made at the Monday matinees.

Household Receipts.
Ginger Toffee. Three-fourths of a pound of brown sugar, one-fourth of a pound of butter, and essence of ginger to taste. Put the butter into a saucepan, and as soon as it is melted add the sugar. Stir this gently for fifteen minutes, or until a little of it, dropped in cold water, is brittle. As soon as the toffee is boiled to this point, add the ginger and remove from the fire, or it will burn.
Walnut Cream.—Two cups of brown sugar, one-half a cup of cream boiled in a porcelain saucepan for five minutes. Then add a cupful of chopped nut meats, a tablespoonful of butter, remove from the fire and beat briskly until it is a creamy delectable mass. Then pour into a buttered pan, and when cool mark into small squares.
Fruit Custard Tarts. One and one-half pints of sweet milk, one heaping tablespoonful of corn-starch moistened with milk, three eggs, two tablespoonfuls of sugar. Stir well together. Line the tart pans with paste, fill with the mixture, and scatter one pint of ripe, sweetened cherries or currants on top. Bake. You can ice them if you wish, but they are good enough without.
A Holiday Pudding. One pound of the best butter, one pound of suet, carefully freed from strings or skins, chopped fine, one pound of sugar, two and one-half pounds of flour, two pounds of raisins, seeded, chopped and well dredged with sifted flour, two pounds of currants, well washed, one-fourth pound of citron cut fine, twelve eggs, whites and yolks beaten separately, one pint of milk, one cupful of brandy, half an ounce of cloves, half an ounce of mace, two grated nutmegs. Beat the butter and sugar to a cream, beat in the well whipped yolks, next stir in the flour alternately with the beaten whites, then spice, and the brandy and milk. Dredge the fruit well with flour and mix it all thoroughly. Boil five hours.

THE NEXT MORNING I FEEL BRIGHT AND NEW AND MY COMPLEXION IS BETTER.
My doctor says it acts gently on the stomach, liver and kidneys and is a pleasant laxative. This drink is made from herbs, and is prepared for use as easily as tea. It is called "Lane's Tea" or
LANE'S FAMILY MEDICINE
All druggists or by mail 25 cts. and 50 cts. Buy it to day. Lane's Family Medicine moves the bowels each day. In order to be healthy this is necessary. Address, Box 299, Le Roy, N. Y.

Mortgagee's Sale.
PURSUANT to and in execution of the power of sale contained in a certain mortgage given by David N. Pollard and Juliette W. Pollard, wife of David N. Pollard, both of Grafton County and State of New Hampshire, to Hiram Hodgdon of said Grafton County, dated June 18, 1898, and recorded with Norfolk Deeds, in the Commonwealth of Massachusetts, libro 818, folio 221, and by said Hiram Hodgdon assigned to the Iona Savings Bank of Tilton, in the County of Belknap, and State of New Hampshire by an ignment recorded with said Norfolk Deeds, libro 914, folio 540, for breach of the condition of said mortgage deed and for the purpose of foreclosing the same and cutting off all benefit and equity of redemption of the mortgagors, their heirs and assigns in the premises described in said mortgage deed, will be sold at public auction on said premises on TUESDAY, the 6th day of January A. D. 1903, at two o'clock in the afternoon, all and singular the premises described in said mortgage deed, to wit:
A certain parcel of land, situated in Quincy, in the County of Norfolk, and Commonwealth of Massachusetts, in that part of Quincy called Wollaston, being lots Four (4), Five (5), Six (6), seven (7) and Eight (8) in Block One (1) of Section Five (5) of land of the Wollaston Land Associates, as shown on a plan of said section drawn by D. Granger & Son, and recorded with Norfolk Deeds at end of Book 405, and bounded: Northeasterly on Norfolk street two hundred and twenty-two (222) feet; Southeasterly on Beale street two hundred and seventy-three and 8 10 (273.8) feet; Southwesterly on Grove street ninety (90) feet; Northwesterly by Lot three (3) in said Block One (1) one hundred and thirty-four and 25 100 (134.25) feet; again Southwesterly by Lot three (3) in said Block One (1) seventy-five (75) feet; again Northwesterly by Lots Nine (9) and Ten (10) in said Block One (1) one hundred and thirty-four (134) feet. Containing Forty-two thousand Six hundred and Eighty three and 1-10 (42,683.1) square feet, more or less.
Being the same premises conveyed to said David N. Pollard, by deed dated April 20th, A. D. 1892, and recorded with said Norfolk Deeds, Libro 681, folio 294.
Said premises will be sold subject to all unpaid taxes thereon.
Terms, $500 at sale. Further terms given at time and place of sale.
IONA SAVINGS BANK,
Assignee of Mortgagee.
GEO. A. EMERSON, Attorney,
No. 60 Garland Street, Everett, Mass.
Dec. 6. 3w

NOW IS THE TIME
TO PUT IN A
New Furnace
Or Repair the Old One.
Tinware,
Granite Ware,
Stoves, etc.
AT NEW STORE.
SANBORN & DAMON,
Hancock Street,
Quincy.
☞Plumbing promptly attended to and Furnaces repaired.

Long Hair
"About a year ago my hair was coming out very fast, so I bought a bottle of Ayer's Hair Vigor. It stopped the falling and made my hair grow very rapidly, until now it is 45 inches in length."—Mrs. A. Boydston, Atchison, Kans.
There's another hunger than that of the stomach. Hair hunger, for instance. Hungry hair needs food, needs hair vigor—*Ayer's.* This is why we say that Ayer's Hair Vigor always restores color, and makes the hair grow long and heavy. $1.00 a bottle. All druggists.
If your druggist cannot supply you, send us one dollar and we will express you a bottle. Be sure and give the name of your nearest express office. Address, J. C. AYER CO., Lowell, Mass.

INSURANCE AGENCY.
ESTABLISHED in Quincy in the year 1849 by
W. PORTER.
☞Insurance effected in reliable and safe Stock and Mutual offices
By W. PORTER & CO.,
At No. 82 Water street, Boston.
Residence, Hancock street, Quincy

QUINCY
Mutual Fire Insurance Co.
INCORPORATED IN 1851.
COMMENCED BUSINESS IN 1851
CHAS. A. HOWLAND, President.
WILLIAM H. FAY. Secretary

CASH FUND January 1, 1902,	$666,679.04
SURPLUS over Re-Insurance,	$422,451.85
LOSSES paid the past year,	$41,836.2
DIVIDENDS PAID the past year,	$62,168.79
GAIN IN SURPLUS the past year,	$28,308.2
GAIN IN CASH FUND the past year,	21,831

AND EVERY LOSS PAID IN FULL.
AMOUNT AT RISK, $33,152,50[illegible]
TOTAL LIABILITIES, $244
Quincy, Mass., 1902.

Incorporated 1825.
Norfolk Mutual Fire Ins. Co.
DEDHAM, MASS.
STATEMENT, JANUARY 1, 1902

Amount at Risk,	$23,787,362.02
Cash Assets,	634,714.85
Total Liabilities, including re-insurance,	175,935.84
Amount of Cash Surplus,	$458,779.01
Contingent Assets,	341,407.66
Total Available Assets,	976,122.51

Dividends are now being paid on five-year policies, 70 per cent.; on three-year policies, 50 per cent.; on one and two-year policies, 25 per cent.
J. WHITE BELCHER, Pres. and Treas.
JAMES Y. NOYES, Secretary.
DIRECTORS:—J. White Belcher, Randolph Davis Thayer, Franklin; Howard Colburn; Dedham; Tyler Thayer, Norwood; A. H. Endicott, Dedham; Samuel Gannett, Milton; Stephen M. Weld, Dedham; Thomas B. Draper, Canton; William E. Lincoln, Brookline.
GEORGE H. FIELD, Agent for Quincy

DORCHESTER
Mutual Fire Insurance Co.
Boston, Mass.
STANDING JANUARY 1, 1901.

Amount at Risk	$29,317,435.00
Cash Assets	378,818.97
Deposit Notes	455,744.31
Available Assets	834,563.28
Total Liabilities	247,891.38
Cash Surplus	131,017.59
The Company has paid for losses to date	$2,015,648.8
Dividends returned to policy holders to date	963,337.56

This Company now pays the following Dividends:
On five-year Policies 60 per cent.
On three-year Policies 40 "
On one-year Policies 20 "
All losses promptly adjusted and paid.
THOS. F. TEMPLE, President and Treasurer.
W. D. C. CURTIS, Secretary.
Home Office, Neponset, Boston, Mass.

Incorporated 1837.
Dedham Mutual Fire Ins. Co.
DEDHAM, MASS.
STATEMENT JANUARY 1, 1902:

Amount at Risk,	$6,393,571.02
Cash Ass

Boone Public Library

The Quincy Patriot

QUINCY, MASS., SATURDAY, DECEMBER 27, 1902. VOL. 66, NO. 52. FIVE CENTS PER COPY; $2.50 PER YEAR.

Knickerbocker Shoes $3.50
For Women.

Neckwear
An immense assortment. Popular Prices 25c., 50c.

Umbrellas

For Ladies	50c. to $4.00
For Gentlemen	50c. to $4.00
For Girls and Boys	50c. to $1.25

Slippers
All Styles 50c. to $2.00

Fancy Arm Bands
25c. 50c. 75c.

HOLIDAY OFFERINGS

Handkerchiefs

Initial	10c. three for 25c.
Initial	15c. two for 25c.
Initial silk	25c. to $1.00

Extra Fine Linen

1 dozen box	$2.75
One-half dozen box	$1.50

Fancy Suspenders
25c. 50c. 75c. $1.00

Night Shirts
50c. 75c. $1.00

Douglas Shoes $3.50
For Men

Mufflers
25c. 50c. 75c.
$1.00 $1.25 $1.50

Gloves

Dress Gloves	$1.00, $1.25, $1.50
Driving Gloves	50c. to $2.50
Worsted and Wool Gloves	25c., 50c.

Collar and Cuff Buttons
10c. to 50c.

Linen Collars and Cuffs

Collars per dozen	$1.38
Cuffs per dozen	$2.75

Headquarters for all kinds and Styles of Rubbers and Rubber Boots

ADAMS BUILDING. **GEORGE W. JONES,** QUINCY, MASS.

The Quincy Patriot,
Established in 1837.
PUBLISHED SATURDAY MORNINGS BY
GEORGE W. PRESCOTT & SON,
OFFICE, No. 1424 HANCOCK STREET.
Subscription Price, $2.50 per Year.
☞ A reduction of fifty cents will be made when paid one year in advance

Quincy Daily Ledger,
The ONLY DAILY in the ONLY CITY in Norfolk County. Established in 1889.
Subscription Price, $6.00 per Year.
☞ A reduction of $1 will be made when paid one year in advance.

ALSO PUBLISHERS OF THE
Braintree Observer
Weekly Established in 1878

JOHN W. McANARNEY,
COUNCILLOR-AT-LAW,
ROOM 1, DURGIN & MERRILL'S BLOCK,
HANCOCK STREET, QUINCY.

DR. G. R. ENGLAND,
DENTIST.
21 Chestnut Street.
Telephone 126-5.
Quincy, Oct. 1. 1y-tf

DR. RALPH M. FOGG,
SURGEON DENTIST.
Teeth extracted absolutely without pain, with the "BOSTON VEGETABLE VAPOR."
DEDHAM. QUINCY. NORWOOD.
At Quincy office, French's Building.
WEDNESDAYS.
At Dedham Mondays and Tuesdays.
At Norwood Fridays and Saturdays.
July 28.

DR. FENIMORE S. ANDREWS,
DENTIST.
67 Franklin St., Cor. Water St., PINEL BLOCK, QUINCY ADAMS.
OFFICE HOURS,—9 to 12; 2 to 5.
Also, MONDAY and FRIDAY Evenings. 7 to 9.
Telephone number, 146-2.
Aug. 16. tf

DR. C. T. SHERMAN
DENTIST.
Rooms 5 and 6,—Durgin & Merrill's Block,
HANCOCK STREET, QUINCY.
Office Hours, 8 to 12, 1 to 5.
Residence, Greenleaf street.

MR. J. D. BUCKINGHAM,
PIANOFORTE,
will receive pupils on and after Sept. 17th, in all grades.
The method of I. Philipp, the celebrated French master.
Quincy, Sept. 20. 1y

THE NEW HOTEL,
29 Foster Street, Quincy, Mass.
MRS. IDA E. EATON, Proprietor.
Table Board, $4 per Week
Trancients, $1.50 and $2 per Day
Dinners, 35 cents
ALL MODERN CONVENIENCES.
ALL HOME COOKING.
Quincy, Sept. 20. Aug. 16-6m

LEWIS N. CURTIS,
PAINTER, GLAZIER.
LEADED GLASS.
Decorator and Paper Hanger.
OLD FURNITURE REFINISHED.
5 Orchard Place, Quincy, Mass.
Sept. 14. 1y

Granite Firms.

McGRATH BROS.,
Large stock of Finished Monuments and Tablets constantly on hand. Works at Quincy Adams Station. Established 1854.

FULLER, FOLEY & CO.,
Granite Manufacturers and Dealers. Works opposite West Quincy Depot.

CAREY BROTHERS,
Dealers and manufacturers of Polished and Lammered Monuments, Curbing and Headstones. Willard street, West Quincy.

LONG & SAUNDERS,
Fine Monumental Work from American and Foreign Granite and Marble. Latest designs. Superior workmanship. Works, South Quincy. Branch, Stoughton, Mass.

MILNE & CHALMERS,
Monumental and Cemetery Work of every description. Works near Quincy Adams Depot. P. O. Address, Quincy, Mass. Branch Office, 24 West Main St., North Adams.

BADGER BROTHERS,
Granite Dealers and Machinists. Monumental Work of all Descriptions Celebrated Ashland Emery for sale. West Quincy.

MERRY MOUNT GRANITE CO.
Incorporated 1881. Manufacturers and Dealers in Monumental and Cemetery Work. Works near Quincy Adams station, So. Quincy.

H. T. WHITMAN,
Civil Engineer
—AND—
SURVEYOR,
ADAMS BUILDING, - QUINCY.
Boston Office, - 85 Devonshire street.
Hours, 12 to 2 P. M.
N. B. Plans of nearly all the Real Estate in the City of Quincy can be found at my offices. Telephone connection.
May 28. tf

W. E. BROWN,
UNDERTAKER.
Office and residence, corner of Canal and Mechanic streets.
Quincy, Feb. 6. tf

JOHN F. DONOVAN,
General Contractor
Cellar Building and Grading,
Residence, Club uck Street, Quincy Point.
Telephone 174-7 Quincy.
Aug. 30. 6 mos.

WILLIAM PARKER & SON,
Carpenters and Builders.
Plans and Specifications furnished and estimates given.
JOBBING PROMPTLY ATTENDED TO.
HANCOCK COURT, . . QUINCY, MASS.

A. W. PARKER,
Carpenter and Builder,
Cor. Putnam and Merrymount Road, Quincy.
HOUSES FOR SALE and TO LET.
PLANS FURNISHED.
Jobbing Promptly Attended to.

IRA LITCHFIELD,
CARPENTER and BUILDER,
PEARL STREET,
SOUTH QUINCY.

JULIUS JOHNSON,
Carpenter, Contractor
—AND—
BUILDER.
Plans and Specifications furnished and estimates given.
Jobbing promptly attended to.
O. 64 CENTRE ST., QUINCY, MASS.
Telephone, 69-2
June 19. 1y

Quincy Savings Bank,
New Savings Bank Building.
President, RUPERT F. CLAFLIN
Vice-President, EDWIN W. MARSH
Treasurer and Secretary, CLARENCE BURGIN
Board of Investment—RUPERT F. CLAFLIN, EDWIN W. MARSH, JOHN Q. A. FIELD, ELIAS A. PERKINS.
BANK HOURS—From 8.30 to 12 A. M., and 2 to 4 P. M. Will close on Saturdays at 12 M.
Deposits placed on interest on the first Tuesday of January, April, July and October.
CONNECTED BY TELEPHONE.
Quincy Jan. 11. 1902. tf

GO TO
I. FREEMAN & CO.,
If in need of a
Suit of Clothes
OR AN
Overcoat.
A full line of Foreign and Domestic Woolens, first class workmanship and all the latest styles, sure to give you the best satisfaction. Give us a trial and see.
Also Ladies' and Children's Garments.
A FINE LINE OF
CAPES, SKIRTS AND UNDERWEAR.
Cleaning Pressing and Dyeing
A SPECIALTY.
I. Freeman & Co.,
Corner Brook Road and Water St.
Quincy, Nov. 29. 1-3m

Teacher of Piano-forte.
MR. ALLEN H. DAUGHERTY
begs to announce that he has resumed teaching the piano-forte in his Boston studio, and also in
COLONIAL HALL,
Quincy Savings Bank Bld., Quincy, MONDAYS.
For terms address,
ALLEN H. DAUGHERTY,
4 Colonial Hall, Quincy, or 218 Tremont Street, Boston. Sept. 16-tf

WE MAKE
of the best materials, under those conditions of health and cleanliness which alone insure
THE BEST
results, clothing to measure and clothing ready-to-wear—
CLOTHING
which justifies our claim that there is none better.
FOR
all who appreciate stylish, well-made and well-fitting clothes for
MEN AND BOYS
an opportunity is *now* afforded to inspect the stock in our Custom Tailoring and "Ready-to-Wear" departments.
400 Washington Street BOSTON
Macullar Parker Company

SOUTH QUINCY
Department Store.
We are headquarters for Pure GROCERIES, Choice MEATS, POULTRY, etc. Quincy Agents for the LAWSON PINK Canned Goods. We carry all of the leading brands of FLOUR including King Arthur, Pillsbury's and Diamond.
Our Dry Goods and Boot and Shoe departments are increasing their sales each week which shows that our customers are well satisfied.
We offer special bargains in the Grocery and Market departments every SATURDAY Evening.
South Quincy Department Store.
Timberlake & Small,
Cor. of Franklin and Water Street.
Quincy, Dec. 6. Nov. 1-6mos.

You can rely on a Federal Hat.

THOMAS O'BRIEN & SONS,
DEALERS IN
ALL KINDS OF
WOOD, POSTS, LOAM, SAND and GRAVEL.
Teaming and Jobbing done at Short Notice.
Quincy, Jan. 25 tf

L. A. COOK & CO.,
Druggists, Quincy Point.
AGENT FOR
HOME, FIRE and MARINE INSURANCE.
Call here when you wish to place INSURANCE.
WE HAVE A CHOICE LINE OF
Pocket Knifes, Pipes, Stationery, Soaps, etc.
WE ALSO CARRY A LINE OF
Books and Magazines.
15 Years' Experience in Compounding Prescriptions.
L. A. COOK & CO.
Quincy Point, Aug. 23. 6m

C. L. PRESCOTT,
CONTRACTOR.
HAVING Been appointed City Scavanger, I respectfully solicit the patronage of the citizens, pledging myself to give particular attention to all work entrusted to me, and to do all by the Edson's Odorless Excavating System. Orders may be left at:
POINT,—At Miss Freeman's store.
CITY HALL,—Board of Health office.
AT MY RESIDENCE,
Baxter Avenue, Quincy Point.
March 21. tf

MISS H. MATSON,
Ladies' Fine Dressmaking and Tailoring.
PERFECT FITTING GUARANTEED.
Rooms 16 and 17 Durgin and Merrill's Block, Opposite Ledger Office. Quincy.
Nov. 22. 3mos.

LAUNCHES.
WHERE is the best place to get a good Engine or Boat? One that can be relied upon; is safe, speedy and easily handled. It is at
JOHN STUART COMPANY'S,
Beach and Vassall Sts., Wollaston.
March 22. tf

W. G. CHUBBUCK
Furniture and Piano Mover
IN AND OUT OF TOWN.
Furniture Packed and Stored.
Carpets Taken Up, Cleaned and Relaid.
JOBBING.
Orders left at Page's Pool Room, or Nickerson's Candy Kitchen Music Hall Block; or a W. T. Arnold's Revere Road.
1p-tf Address, QUINCY, MASS.

Desirable Houses
AT LOW PRICES.
F. O. ELLIS,
School Street, Braintree.
Sept. 6. po-tf

ABBOTT & MILLER'S,
HOUGHS NECK,
QUINCY AND BOSTON EXPRESS.
Boston Offices—67 Franklin Street, 139 Kingston street, 36 Court Square, 11 Broad Street.
Quincy Offices—4 Chestnut street. Order Boxes, Quincy depot, Q. & B. St. R. R. building, C. B. Tilton's, Pastor's Drug Store.
South Quincy—Quincy Adams depot, 6 Quincy street, and Burns' store.
West Quincy—Kimball's store and depot.
Leave Quincy 8.30 and 9.30 A. M. Leave Boston 1 and 3.30 P. M.
G. M. MILLER, General Manager.
Furniture and Pianos moved and stored Light and heavy teaming.
P. O. address, Lock Box 3, Quincy. Telephone, 48-3, Quincy.

Poetry.

At the Threshold.

MARY CLARK HUNTINGTON.

Within the portals of dead centuries,
Old year, you pass to-night,
And by the redness of my ingle-light
I muse alone
Why should it make me grieve,
Old year, that you so soon must take your leave?
I have not known.
O'er much of gladness since you first found birth
That I should weep you vanished from this earth.

What! will't not stay? Ah, then, companion friend,
One hand-clasp e'er you go
A fleeting shadow through the night and snow.
Another year.
Waits entrance at the door.
Perchance of grief and tears he brings me more,
Perchance of cheer,
But he will help me read the lessons you
Have written out. And so, old year, adieu.

Miscellany.

AT WILLOWNECK FARM.

Well you need a wife bad, John! you're fixed real well to marry. And your poor mother left things in apple-pie order. You're well and strong, middling young, an' you've got this farm—and some money in the bank, I doubt?"

"Some, Aunt Lucy."

"Poor Hetty! she kept everythin' right up to the handle. There's her gran'mother's old chiny, pretty stuff with its red and blue posies—ain't a crack in it. An' that old gilt glass of her gran'sirs, why, they'd give money, yes, money, for them things, the city folks. Well, it looks real pretty now—"

"Take more money than the city's got to buy 'em," said John, throwing away the sassafras slip he had been chewing.

"Don't you ever go over to Loue Fuller's now? She's got one of the prettiest grade Jerseys this side the water, gives—oh, I don't know how much she gives; an' well, yes, I shouldn't dare say how many pounds of butter Loue said she an' Sally made. She's got her cousin there now, flighty little piece out'n a shop, but well enough lookin'. Well, goodby agin—you'll be down soon—"

"I guess the house'll run itself awhile longer with me and Denny," he said. "I don't know, though, but I'll step over to Loue's an' see that Jersey."

Loue Fuller looking at him as he came up the path saw his eyes were as blue as the sky he was looking at, and all his guise as young and fresh as it had been a dozen years ago, when first she thought he was the man for whom the world rolled round. Well, well, why shouldn't he be good-looking? He was only forty, and at forty a man is only just made; but a woman— "Well, I'm not forty yet, anyway!" thought Loue.

"That's Ally, then," said John to himself, as he saw the pretty girl at Loue's elbow; "ought to have called her Red-bird. Wonder if she's come to stay?" And then it flashed over John that to have a pretty creature like that come to stay with you wouldn't be half a bad thing; and he looked again at the dark braids, the oriental eyes, the exquisite rose-blush of the tiny creature nestling under Loue's arm.

"I suppose he's very well off," said Ally that night, as Loue was shutting up the house after the Jersey had been inspected.

"They say so," said Loue.

"He's old, though."

"Old? Why, he's only a little older than me."

"Well," said Ally.

And poor Loue, who had always felt the wings of youth on her shoulders, found herself suddenly dropped and plodding along the vale of years a-foot. She looked in the glass that night to see if things were really so bad, half wondering if it was the failure of the glass that she saw no wrinkles or loss of her delicate bloom; for a woman who has beauty at all has it at thirty-five, only ripened and refined and perfected, something, too, of soul and intellect having come to fill it. But she decided to brush her hair straight back and take no thought of ribbons. She knew very well, when John came up the next night in his week-day best, that he was not coming to see her two nights in succession.

It was the next day that John came up with his wagon and the Morgans. He was going into town and thought perhaps Ally would like to go too. And of course it took Ally but a few minutes to make herself look like a pink rose, as Sally said; and of course it was by way of accident that he brought her home past his own farm bounded by huge old willows, with its long fields lying golden-green in the late light, with Caddy Brown trudging up the lane, her work done, and Denny, the tall, lithe, handsome lad, at whom Ally turned her head to look, and by whom she flashed like a pink vision, standing by the gate swapping jack-knives with another farm-hand.

"Now, Loue," said John, "I want you to come down tomorrow with Ally and spend the day at Willowneck. No 'no', now," as she began to demur, "I won't take no for an answer! The cream'll stand, or Sally can churn it, and the currants 'll jell jest as well later in the week—"

"I don't see how I can, anyway," said Loue.

"Then you must come without seeing," said John, in jovial good humor. And bright and early next day he drove up for them, Ally all eager readiness, Loue hanging back, loath and unwilling. And John took the long way round, fording the rapid stream twice; and, when they stopped, it was Denny who stood up to take the horses' heads and looked like a young centaur, and it was Denny who led out the little curly-headed bull, Ally running and looking on at a safe distance; and at dinner it was Denny who sat opposite her and caught her eyes every time they glanced shyly up and glowed like tremulous live jewels before she dropped them, and at sunset it was Denny who drove up the cows and slipped the stanchions while she, grown bolder, looked on; and it was Denny of whom she dreamed that night on her pillow.

But they were John's horses, John's cows, John's meats and sweetmeats, and he never thought of Denny—why should he—the young hired son of his neighbor! He did not pause to remember that youth flies to youth as water seeks its level, and that Denny also had eyes in his head.

"Loue," said John, as he handed her out of the wagon at her door, "do you think a man's to old to marry?"

"A man is never too old," said Loue, as she went in and left him with Ally, perhaps a little high contempt in tone and air, unusual with Loue.

If Ally had stayed out there with any other man at that time of night Loue would have called her in. But she could not call her in from John. And she lighted her lamps, and made an unnecessary round to see if Sally had set everything in order. And by and by John strolled home with his head in the clouds, and Loue went to sleep feeling all the world a dull, gray gloom.

There were a number of very unhappy people in that pleasant country neighborhood—Loue, in her doubt and dilemma and disturbance; Ally, in her fancy for one and her deceit of another; Denny, in angry jealousy and bitter passion; Sally, in indignant desire to set the world right. And only John walked as if the sunshine of the early autumn days bathed all creation in warmth and joy, walked down the stubble fields after the rowen was in, with Ally beside him demure and still, in what he half fondly trusted was the dawning of love, and never thought it was doubt and dreaming of escape, quite ignorant of her yesterday's nutting adventure with Denny, of her shelling corn with him in the corn-house when he came up to help Loue's man out, of her seeing him after all the house was asleep at night.

John had a little set back, to be sure, at the time of the county fair, where Loue's bread had been awarded a premium, and her Jersey had taken another, and where he had driven Ally over with the Morgans. They had loitered up through the ranks of monstrous pumpkins and cabbages, potatoes and rota-bagas, swollen pears and apples; through the hanging walls of crazy-quilts and log-cabin comforters, through rows of ruby and topaz jellies and preserves, and all the rest; and at last into avenues of startled colts and horses and among pens of white-horned and no-horned cows. And at every step they took it seemed more and more impossible to Ally. It was all becoming hateful to her; the sights, the sounds, the smells, the things that were life itself to John, and among which he went with such loving familiarity; the heaped-vegetables, the horrible cattle—it simply disgusted her; she who had found more pleasure behind the counter, in her narrow share of the life of the town, in the theatre when she could get there, in the sight of pretty gowns and hope of their possession; she who preferred an artificial flower to a real one, and found nothing in the odor of newly-mown hay to equal some poor and cheap imitation of Lubin's extract of it. And her soul revolted at the thought of living forever in a world of cows and cabbages and country fairs. She had nothing but monosyllables for him on the drive home in the cold moonlight, and she ran into the house at last with a very short good-night, and left him wondering, and with a pain in his honest heart lest anything had hurt the little changeling.

No one in that part of the country made much ado over the holidays; but still a certain gayety filled the season of their approach to most people. Yet they passed but dismally to John, who did not know what he wanted; to Denny, who knew very well; to Ally, in her half despair; to Sally, with her inner rage. But Loue moved calmly, if not smilingly, about her tasks now, and went down at last when Aunt Lucy fell ill and Mame had become tired out, and remained there, forgetting herself as well as she could in the comfort she brought and gave. "I declare," said Sally, "I should think the side o' the house hed moved out. There don't seem ter be no house nor harth nor nothin', Loue being gone!" And as he looked about him when he came up, John was very much of her way of thinking.

Ally came running in with her arms full of kittens that she had found scrambling in the shed, and sat down on the floor playing with them without seeing him. "I do wish she wasn't so trifling—but great Scott! she's only half a child and half a fairy. Come, little Red-bird," he said aloud. "I'm goin' down to see how Aunt Lucy is. Want to go? It's about the last of the wheeling—snow in the air." And of course Ally could never miss the pleasure of sitting behind the Morgans.

"I'm about as well as I've any right to be," wheezed Aunt Lucy out of her shawls and muffles. "An' the snow's comin', an' Loue's anxious to get home; she was thinkin' some of walkin' along 'ith Denny. But I guess you've got room in the wagon, an' if you ain't you can make it, can't you, John?"

"There's always room for Loue. I guess we can rig up the other seat," said John, and whether or not he could have wished for another arrangement, he tucked the robes in around her with care, and thought to himself that she looked more like an angel than a woman, and drew in his breath with a whistle to himself if he were really in love with two women at once!

It was not more than an hour before John found out. They had sped along the lower road and had forded the stream not yet frozen over, although the whistle of the north wind gave it short shift. Loue was always rather still; and Ally, at first silent, was presently singing, one after another, all the gay, topical songs she knew, and their name was legion.

"I guess I wouldn't be singing quite so loud," said Loue. "It scares the horses maybe a little, and they're skittish enough anyway, and we're coming to the deep ford."

"Well, if they're going to be frightened by a girl's singing, I guess they better be!" exclaimed Ally. "Besides, they like to hear me sing; John said so!" and went on with the last ditty she had picked up before she came from town, every verse of which ended in a high, shrill note. And whether the high note startled them, or whether the mare stepped on a sharp pebble, or the racket of their own hoofs upon the frozen ground stung them into fright or frolic, suddenly the Morgans reared and pranced and put their heads down, and took the incline to the river with feet that thundered and struck sparks from the rocky ledge across the way, slipped on the ice-lipped margin of the water, rushed into it and reared again, perhaps at the touch of the cold torrent, perhaps at Ally's scream, this time in good earnest.

"Oh!" she cried. "We shall go over! We shall be drowned!" And she sprang up, throwing off the blankets to leap out.

"Sit still!" roared John. And Denny reached back his arm and caught her, the horses swerving aside, the wheel already tilting on a big stone. In another instant the wagon had gone; they were all in the bitterly cold water. Loue was caught in the eddy and borne along into deep water, encumbered with her clothes, and sweeping out of reach.

"Loue! Loue! Loue!" cried John, and he plunged after her; while Denny floundered up the bank with Ally, and got the loose reins and brought the team to order. And in that instant, as he saw Loue swept along to death in that dark, swift water under the ghastly moonlight, John saw that life would not be worth a rush to him if Loue was not there to share it. And when he reached her, and drew her up the bank, and still held her in his arms, sobbing over her, Loue knew it too.

"Wal," said Sally, when she had tucked every one into bed with hot bottles and hot blankets and hot drinks, going from room to room as important as a fairy godmother, "it took consider'ble ter bring ye to ye senses, but I'm glad ye found' em! That little imp's found hern, or I miss my guess!"

It was one afternoon some days later, that Ally sat moping by the fireside, with her head in her hands, when Sally came into the room.

"What you mullin' over now?" said Sally.

"Going back to town," said Ally shortly, without looking up.

"Best thin' a gal can do thet can't abide critters an' pumpkins an' yarbs an' the 'arth es the Lord made it! Back ter the shop, I 'spose, where ye wuz?"

"If they'll take me. I'd rather live on nothing a week than be John Downes' wife and live here—there!"

"John Downes don't want you for his wife."

"Don't he then!"

"I'm surprised at you, Ally," said Sally, vigorously winging the hearth. "Ain't you got no eyes in your head? John Downes is engaged to our Loue. She'll be married an' go down to Willowneck ter live, come New Year's, an' take me with her—"

Loue came slowly down the stairs, and Sally stopped and ran for pillows, bustling round with new importance. And Ally suddenly flung herself on Loue in a rain of tears and kisses. "You've set me free! you've set me free!" she cried. "Now I can go back to the shop—I'm good for that if I ain't for anything else—and Denny can save his wages and go peddling—that's what he wants to do, and knows he can—till he gets enough to stock a shop!"

"Why, Ally," said Loue, "do you suppose I'd let you do that? You shall have a couple of my Savings Bank books, and buy a stock of goods, and Denny shall learn the business. We'll go to town some day soon, and see to it, and that'll be our New Year's gift——"

"Oh!" said Ally, standing off and looking at her a moment, the tears sparkling on her blazing cheeks, "you are an angel!"

"She is that!" said John, coming in from the thick outside weather, with a great stamping of snow, his blue eyes shining as if the sun was behind them at the sight of that fair and smiling face. "An angel whose name is Loue!"—Harriet Prescott Spofford.

☞ To improve the appetite and strengthen the digestion, try a few doses of Chamberlain's Stomach and Liver Tablets. Mr. J. H. Seitz, of Detroit, Mich., says, "They restored my appetite when impaired, relieved me of a bloated feeling and caused a pleasant and satisfactory movement of the bowels." There are people in this community who need just such a medicine. For sale by all druggists. Every box warranted.

Teaching in the Philippines.

Miss Evelyn Lewis of Hyde Park has received an interesting letter from her cousin, Frederick A. Shattuck, who is a school teacher in the Philippines, from which the Gazette takes a few extracts:

His school is far up in the mountain district in the province of Alva, and he receives his mail about once a month, and everything for the household is brought on horse back from the nearest seaport. The greatest obstacle to rapid transit are the frequent falls of rain, which often flood the streams, and as there are no bridges every one has to wait until the water recedes. Bamboo rafts are used, and much of the transportation in the interior is done by this method, a system which is always slow, with the usual elements of danger to craft and boatmen. There are no stores in the native village and when the household is out of provisions, or the necessaries of life, the same has to be forwarded from the seaport on an order, and this sometimes consumes a full month. Mr. Shattuck is provided with a pony—there are no horses—and as the roads are always in a bad condition he finds the willing little animal a great convenience as well as serviceable, especially in looking up truants. All the pupils—both boys and girls—have brown faces, go barefoot all the time and seldom have any head gear. When he first took possession of the school all the pupils studied aloud, each one talking as loud as he could, which naturally was distracting; but all this has been changed to more up-to-date methods. His little wards sometime forget to wash their faces and hands and comb their hair, and the enforcement of the rule of cleanliness requires some patience and skill. They wear few clothes on account of the heat, and their appearance in their native costume is naturally picturesque. They know very little English, but are learning rapidly.

The school building is somewhat primitive. There is one large room covered with a straw roof. The walls are made of bricks, covered with a kind of plaster. The windows are always open and have wooden bars across them. There are no glass windows in the village, and curtains would be a novelty. There are no doors—simply a door-way. The floor is covered with a mat of bamboo. For seats there are a few long benches. There are no pictures or blackboards. The teacher's house is like the school building, but of two stories. He lives up stairs. All the household furniture which consists of three chairs and a table, was made on the grounds, of bamboo. The stove is a basket filled with dirt in which the cook (a native) builds the fire. The teachers wear white cotton clothes all the time, and sometimes the heat makes this breezy outfit a burden. The only white people are five miles away, and in the collection are a few Americans, the only ones in the province of Alva, which is as large as the state of Connecticut.

Everyone smokes, even the babies. Tobacco is very cheap since it grows in large quantities all over the island. The women have cigars two feet long, and smoke them all day. The first thing one is offered on entering a native's house is a cigar, and then all the household line up in a row, or squat down, and watch the visitor smoke it. The natives seldom use a chair, preferring to sit on the floor. In eating they use their fingers instead of knives and forks; and their diet includes rice, chickens, pigs, vegetables, the leaves of some trees and roots, rice being the chief article. The teacher's food comes in cans, which is bought of the civil commissary at Vigan.

Too Much Furniture.

"Have nothing in your house that you do not know to be useful and believe to be beautiful" is one of the sane precepts of William Morris. Have you applied it to your own house? If not, begin with the parlor or sitting room and carefully consider each article. How few things there are really useful. We need enough comfortable chairs, and each one should be a thing of beauty—not necessarily expensive, but well made, in good proportion and with no sham carving. Each should be a self-respecting object, proud to show itself, not the beribboned, betidied, nondescript article which sometimes takes its place. With tidies out of fashion, styles in chairs are improving.

Many a room suffers from a superabundance of tables which invite all kinds of nothings to come and repose on their tops. Indeed, it often requires skilful navigation to sail about this archipelago of furniture in such manner as to avoid catastrophe. Are these tables useful or beautiful?

What have you on the mantlepiece? Are the things there from choice or habit? It is better to have nothing, than nothing beautiful.—Good Housekeeping.

The Minister's Dream.

"Some time ago," he says, "I was hitched to a carriage attempting to draw it through the mud which covered the street in front of my house. How or why I got in such a scrape I didn't quite know, but there I was pulling with all my might as though I had been the best carriage horse in town. I reached a point not far from the church when the mud grew deeper and deeper and the carriage drew so heavily that I gasped for breath and almost sank down exhausted. This seemed the more inexplicable when, looking back, I saw the entire congregation apparently pushing. But the harder I tried the more the carriage seemed to stick and sink in the mud, so I thought I would stop and examine the difficulty. I went to the rear where I supposed was the congregation, but nobody was visible. I called but no answer came, I repeated the call several times, but no reply, when a voice called out, "Hullo, parson," and looking up whom should I see but one of the deacons looking complacently out of the window, and upon going to the door of the coach what was my astonishment to behold the whole congregation quietly sitting inside, apparently enjoying themselves immensely, except that a few voices could be heard saying that it was about time to get another pastor, as this one wasn't quite so good a puller or pusher as had been anticipated.—Exchange.

For the Patriot.

Letter from the Capital.

Washington, Dec. 22, 1902.

Prominent representatives of the administration unqualifiedly condemn the course of certain publications which are spreading the report that Germany is endeavoring, through her Venezuelan claims, to secure a naval base on this continent. That these reports have emanated from certain naval officers appears to have escaped the notice of the administration. That they are groundless, however, is shown by the memorandum presented to Secretary Hay by the German Ambassador on Dec. 11, in which he says, "We declare especially that under no circumstances do we consider in our proceedings the acquisition or the permanent occupation of Venezuelan territory."

Congress adjourned on Saturday to meet again on Jan. 5. The most interesting feature of the closing hours of the first session was the discussion of the Cuban treaty which took place, not on the floor of either House, but in the lobbies and committee rooms. The terms of the treaty are in accordance with the predictions made in these letters, except that a reduction of 25 per cent is allowed from the Dingley rates on imports from Cuba. In some instances, the discounts on American goods going in to Cuba will be as high as 40 per cent from the duties on goods from other nations but the general average will be 33 1-3 per cent. Considerable interest and some apprehension has attached to the question of ratification. There are authorities in Congress who say that the Senate has full power to ratify a treaty negotiated by the President without the sanction of the House and there are many others who claim that where a treaty modifies the revenue laws the concurrence of the House is essential. While the problem promises to become the subject of considerable debate in the Senate Committee on Foreign Relations, it is not believed that it will prove a serious obstacle. Representative Payne told your correspondent today that he was sure the prerogatives of the House would be respected and that he anticipated that the treaty would be promptly ratified. He suggested that if the treaty was ratified by the Senate without a clause requiring the sanction of the House, a course he deemed improbable, it was quite likely that the President would then bring the matter to the attention of the House with the recommendation that such legislation be enacted as might be necessary to make its provisions effective.

The house has appropriated $500,000 to be expended under the direction of the Attorney General in the enforcement of the anti-trust laws. The appropriation was made on the impulse of the moment and as an amendment to the legislative and judicial bill but virtually conforms to the bill offered by Representative Hepburn soon after Congress convened. It is the opinion of many members of both houses of Congress that this will be the extent of the anti-trust legislation at this session. It is believed that the Senate will approve the amendment and it will then be argued that it would be wiser to wait until Attorney General has demonstrated the full scope of the present laws as well as their deficiencies before attempting to enact new laws or amend the old ones.

But one question remains to be settled before the Colombian treaty will be ready to be signed, and that is the question of annual rental of the required zone of land. Colombia represents that at the present time she receives revenues amounting to upwards of $400,000 from the zone. From the Panama Railway she receives $250,000 and the remainder from other sources, such as port, tonnage and lighthouse dues, etc. She therefore demands that the United States agree to an annual rental of $500,000 which amount Secretary Hay regards as too large. The initial payment has been agreed upon and will amount to $10,000,000. It is believed by the administration that the existing difference will be overcome and that the treaty will be ready for the Senate when Congress reconvenes on Jan. 5.

Adams.

Cheerfulness.

When we come to count over the qualities that endear our friends to us, almost all of us think first of cheerfulness. The sunshiny man or woman who brings a bright thought or word or even a glad smile with them are always welcome as the flowers in May. Each heart knoweth its own bitterness, each soul has its own troubles and trials and vexations, and so we turn to the one who can lighten our sadness with the radiance of a cheerful spirit.

Sunshine of the soul is largely a matter of cultivation, for there are but few so fortunate as not to have had some grief. The selfish sit down and brood over their sorrows. They give themselves up to fits of despondency and moodiness and are a kind of a moral wet blanket on the pleasures of all with whom they come in contact. They tell you their sorrows and bedew you with their tears until it seems that there must be a kind of luxury of woe in which they rejoice.

After all, it is only "that brave attitude toward life" of which Stephenson wrote. It is a courageous bearing of inevitable burdens, a determination not to fret and not to add to the sorrows of the world the griefs of one's own heart. —Philadelphia Times.

☞ Nine thousand Boers are talking of coming to this country, it is said. Let them come. They will make good citizens, and they will be bettered themselves.—New Bedford Standard.

☞ The January thaw and the mild weather helps out the coal consumer, and makes him glad that there is less need for fuel than when the thermometer registered in the neighborhood of zero.—Lynn Item.

E. W. Grove
This signature is on every box of the genuine **Laxative Bromo-Quinine** Tablets the remedy that cures a cold in one day

The Quincy Patriot.

SATURDAY, DECEMBER 27, 1902.

Hospital Week Collections.

The Hospital Trustees announce the receipt of $3,082.66 as the result of Hospital Week collections, a very generous response by the people at this season of the year when there are taxes and assessments to pay, coal and supplies to lay in, and Christmas presents to buy.

In the table below the collections are summarized by wards of the city and compared with the valuation of the wards in 1899, the last year when ward valuations were obtained by the Assessors.

	Collections.	Valuation 1899.
Ward One,	$1,314.31	$6,404,025
Ward Two,	339.50	2,018,300
Ward Three,	299.40	2,449,175
Ward Four,	421.45	2,397,500
Ward Five,	508.75	3,734,850
Ward Six,	169 25	2,514,425
	$3,082 66	$19,684,319

Ward One has nearly one-third the valuation of the city, and gave considerably over one-third of the collections.

All wards make a good showing.

The Ledger began Friday the publication of the contributors but as there are over 2,000 in all there will be several instalments from day to day as space will admit.

Christmas.

The poor of Boston, the wanderers who made the city their Christmas home, the hundreds of children to whom even the thought of Santa Claus is in the far beyond, were most bountifully provided for in big Mechanics' building on Christmas day.

This time the Salvation Army made whole day of the affair. It was not merely a banquet to the poor, it was the work of charity which might take months to do alone thrown into a few hours.

The hearts of 3000 children who would not otherwise have known the joy of Christmastide were made glad. 2000 poor families bore a glorious Christmas dinner to their homes, and full 5000 others, some with cheerless homes, some with no roof tree they could call their own, the poor, the friendless, the wanderers, sat down to a Christmas banquet fit for the first citizen of the land. All were guests of the Salvation Army, and there was not one but would rise up and call the hosts blessed for the day's work.

St. John's Day.

Wollaston lodge, A. F. & A. M., with Rural and Massachusetts lodges as guests, will celebrate St. John's day on Sunday with a service at the Wollaston Congregational church with the following program:

Organ prelude,—"Fest Fantasie," Tschirch
Call to worship.
Anthem,—"Praise the Lord," Randegger
Responsive service, Number 20
Hymn,—"Nearer my God to Thee," No. 442
Old Testament lesson from the writings of Solomon.
Contralto solo,—"O Rest in the Lord," Handel
New Testament lesson from the writings of John the Evangelist.
Choral responses.
Prayer.
The Lord's Prayer.
Hymn,—"Jerusalem the Golden," No. 789
Address,—John the Evangelist.
Rev. E. A. Chase.
Trio,—"O Paradise," Leslie
Concluding prayer.
Benediction and Amen.
Organ postlude,—"Festal March," Calkin

Christmas Music.

A rich musical program of Christmas selections has been arranged for the 10.45 A. M., services on Sunday at the Wollaston Baptist church, as follows:

"Where is He that is born, King of the Jews," Coombs
"O Little Town of Bethlehem," Neidlinger
"Mortals Awake," Shelley
Sermon, by the pastor, Rev. E. D. Webber
Subject: "Gifts to the King."
Baptism at close of the service.

For the vespers and Sunday school concert at 4 P. M.:

Christmas March, Moske
"The Nativity," Shelley
"The Christmas Herald," Coombs
"I Heard the Bells on Christmas Day," Osgood
"Christmas Lullaby," Pfueger
Violin solo, "Adoration," Borowski
Hallelujah Chorus, Handel
Quartette: Miss Hastings, Mrs. King, Mr. Boyd and Mr. Wilde; assisted by Mrs. Abbott. Mrs. Blaisdell, Mr. Herbert Albee and Mr. Abbott. Miss Adelaide Thomas, violinist. Mrs. Alma Faunce Smith, organist. Mr. A. D. Albee, director.

Floral Decorations.

The Boston Journal says, more than a quarter of a million dollars was expended in floral decorations by the people of Boston for the Christmas season, of which $75,000 was spent on altars alone. It was without question the greatest plant and flower Christmas ever had. It is estimated and conservatively, that $50,000 was spent on violets alone at four cents each. The American Beauty rose, selling from $9 to $36 a dozen, brought about $25,000. This is the most popular flower of the season. The violet on account of shortage in supply demanded an unusually high price.

—As there are several cases of typhoid fever in Quincy, it may be of benefit to read what Dr. Ferguson says: "Typhoid germs must be taken into the stomach in order to cause typhoid fever. If, therefore, people will put a drop or two of lemon juice in the water they drink they will be safe. All uncooked foods, such as salads, fairly teem with typhoid and other germs. The mere washing of lettuce, celery, chicory, cabbage and other vegetables used as salads will not destroy the germs, but if people, after their salads have been washed, will sprinkle lemon juice upon them the salads can be eaten without fear of contagion.

—It was stated yesterday at the State Department that the President had reached no decision in regard to the invitation of the powers that he arbitrate the Venezuela matter. It is possible that his decision will not be forthcoming for several days. Correspondence is being exchanged daily between the State Department and the foreign offices with reference to the subject.

—If you have a relative or a friend, living at a distance from this city, to whom you wish to send some remembrance of the New Year, you could not send a gift that would be better appreciated than this paper for 1903. It would be like a letter from home each week, and a continual reminder of the giver. It will be mailed from Patriot office free of cost.

—There will be free delivery from the South Weymouth post office after March 1 next. Fifty-four letter boxes will be located and there will be 9 carriers and 3 substitutes.

CITY BRIEFS.

Good sleighing.

Cold wave coming.

Christmas brought sleighing.

Next Thursday will be New Years.

Mr. and Mrs. Brooks Adams are at the Somerset, Boston, during the holidays.

More estates are advertised for sale because of non-payment of side-walk assessments.

Judge Avery of the district court is away for a week's vacation and Judge Pratt is on the bench.

Commissioner Knowlton improved the pleasant day Monday to finish up one or two jobs on the streets.

There was mass at St. John's church at 5, 7.30, 9, and 10.30 Christmas, and there was solemn high vespers.

Fifty degree temperature at 7 A. M. Monday, the highest the mercury has climbed this month even at noonday.

One of the busiest places this week was at the post office, as it was by this trusted messenger many forward their gifts.

A West Quincy car was derailed near School and Hancock streets Sunday noon for about half an hour, delaying traffic.

Work on the new fire station at Houghs Neck is progressing rapidly. The roof is now on the building which is being boarded in.

All the gentlemen interested in having a Men's Banquet of the Universalist Society are invited to meet at the church parlor Monday Dec. 29, at 8 P. M.

The Norfolk county W. R. C. association will hold its quarterly meeting Jan. 7 with Corps 110, Randoph. The corps will entertain the department officers.

Mrs. George Tanner of Spear street, announced on Christmas day the engagement of her daughter Mabel Rebecca to Mr. Joseph T. Goodwin, of Montclair.

Christmas Sunday is to be observed tomorrow at First church with special music. There will be a vesper service at four o'clock. The old church was beautifully decorated last Sunday with garlands of laurel and wreaths.

Mr. and Mrs. Peter F. Talbot, nee Howley, who were married at Weymouth just before Thanksgiving, are at home to friends at 44 Chestnut street, after January first.

Fred H. Archibald, who used to live in Quincy, has gone to Boston to enter the service of the Boston Elevated Railway Company as a conductor. He is running on the Jamaica Plain surface lines.

Mr. and Mrs. Joseph W. Davy are at home after January first, at their home on Johnson avenue. Mrs. Davy was Miss Lilla Dobson of East Braintree, and theirs was one of the pretty home weddings of last month.

The new arc gas lamps being put in by the Citizens Gas Co. give a beautiful light and are far ahead of anything in the gas light line yet introduced. One of these lights has just been put in the rooms of the Granite City club.

Assessors C. H. Johnson and William B. Glover attended the annual meeting of the Massachusetts Assessors' Association at the Quincy House, Boston, Dec. 19. After a lively discussion on tax matters a bountiful banquet was served.

S. A. Brigham of Quincy was elected president of the Regimental Association, at the annual reunion at Young's hotel, Boston, last week. This association is a part of the old Thirteenth Mass., one of the most gallant in the Civil War.

Among the recent patents issued at Washington was one to W. H. Doble, Quincy, for a packing machine; one to T. L. Sturtevant of Quincy for a display box; one to N. B. Wales of Braintree, for a combined water closet and flushing reservoir.

The people of the Swedish Lutheran church, through O. B. Weeden, have raised money enough to purchase a carpet for the church. The carpet was laid Monday and was a Christmas gift to the church. It came from the warerooms of W. G. Shaw.

Mr. and Mrs. Walter F. Hofheins, of Buffalo, are at home to friends after January first, at 417 Lafayette avenue. Mrs. Hofheins was Florence Rogers, and is the daughter of Mr. and Mrs. Charles H. Rogers formerly of this city and have relatives and friends here.

Mrs. George W. Morton of Spear street entertains the Friday club next week on January second, when William IV, Abolition of Slavery, Dugald Stewart, Jeremy Bentham, and William Godwin will be discussed under the leadership of Mrs. Wilson Marsh.

The Bay State Aluminum Co., nominally owned by George H. Field, has been sold to the Buckeye Aluminum Co. of Ohio. The papers being transferred on Saturday. Leon Ward who has been the manager of the company ever since it was established in Quincy will be retained in the same position by the new company.

Quincy has its Co-operative bank, Co-operative store, and other co-operative bodies, and now the Co-operative dining rooms has come to the front. Although opened but a few weeks its membership is steadily increasing. The management is alive to the fact that a smoking and reading room would be appreciated, so another room has been added for that purpose.

A certificate of incorporation was filed at Augusta, Maine, Dec. 19, by the Hall Gasolene Engine Company, organized at Portland to deal in yachts, vessels and automobiles. The promoters are Frank E. Hall, Quincy, Mass; Charles W. Richardson, Augustus A. Fuller, Portland. The capital stock is $500,000, of which $3 is paid in; par value $1. Charles W. Richardson is president and Frank E. Hall is treasurer.

There were six tables in play at whist on Friday, Dec. 19, given at the home of Mrs. B. Porterfield on Granite street and the following were awarded souvenirs: Mrs. B. Ross, fancy pin cushion; M. Lizzie Furnald, china dish; Mrs. B. J. Langhorne, whist broom and case; Mrs. C. Mitchell, china celery dish; Mrs. Michael Pitts, sofa pillow. The consolation, a velvet needle case, was given to Mrs. Annie Rogers.

Mayor Charles M. Bryant of Quincy was brief and vigorous in his views when interviewed by the Herald on Congressman McCall's resolution. Said he: "I think Congressman McCall's proposition is absolutely correct and should be done; in fact, anything that will tend to prevent the extortionate rates now being charged for coal in New England should be done. I believe the present rates are being dictated by the Boston Coal club, and such a condition should not be allowed to continue."

No games this week in the Norfolk County league.

Mrs. Fred E. Drake has returned from Kansas City.

Universalist church services are held in the vestry on cold Sundays.

Edith M. Stanley is visiting friends in New York city and Newburg.

There were many visitors from out of town in Quincy Christmas day.

J. H. Gillis drew the sleigh at the entertainment held last Tuesday evening.

Miss Ethel V. Merritt of Elm place is entertaining her cousin Miss Evelin Gifford of Cotuit.

Most of the business men of City Square are prompt to have their sidewalks cleared of snow.

Rally Sunday at the Universalist church has been finally arranged for Jan. 4, at 2.30 P. M.

A handsome new billiard table has been added to the equipment of the Granite City Club room.

Mr. and Mrs. Daniel McLane and Dennis Kelley of Schenectady, N. Y., are in Quincy for the holidays.

The January entertainment in the in the Quincy Teachers association course, will be by the Walter E. Loud concert company.

Practical housekeeping, is the subject of the Mothers' meeting in Bethany chapel, on Wednesday afternoon, Jan. 3d, and Mrs. H. H. Hill is chairman for the afternoon.

William Lynch has made a handsome electric display in the show window of Beckford's office on Saville street. The display shows what is possible with the electric lights.

J. E. Cotter and T. F. McAnarney as counsel, secured a verdict of $15,500 for Michael Fitzgerald of Boston, for damages on the Boston Elevated, Jan. 23, 1900, in the Suffolk Superior court on Wednesday.

The Junior Friday club is to be entertained on Monday afternoon of next week by Miss Sara Whicher, of Adams street, Mrs. Walter E. Burke has the program in charge, and Ruskin and Turner will be the subjects of the talks.

Rev. and Mrs. Merrill C. Ward are receiving congraulations, a Christmas gift in the form of a little daughter, being born to them on Sunday, December 21st. Mr. Ward is pastor of the First Universalist church of this city, and Ashmont.

The funeral of Mrs. Isabella, widow of Mr. Lorenzo D. Goodridge, was held Friday, Dec. 19, from her late residence on Granite street. The services were conducted by Rev. Edward Norton. There was a wealth of beautiful flowers. The burial was at Mt. Wollaston cemetery.

The Jolly Sixteen Whist club met this week with Mr. and Mrs. Phelan at their home on Washington street. Prizes were awarded for the best scores to the following: china cracker jar, Mrs. M. Dorley; bouquet holder silver standard, Mrs. P. P. Gomez; china cocoa pot, Mr. Wm. Hayden; spoon tray, Mr. F. Stoddard. Refreshments were served during the evening.

The metropolitan water board has awarded the contract for Sec. 48 of the high level sewer at Quincy, for $241,000 to C. G. Belden & Co., the lowest bidder. The former lowest bidder was released, owing to an error in his bid. The work must be completed by Sept. 1 next, and the Belden plant is already on the spot, the firm having a contract on a section near by.

Those who went home immediately after the festivities at Bethany church Christmes evening, missed a treat not on the program. A few who lingered were greatly surprised when the engagement of two of the young people was announced. The happy couple Miss Breta F. Mitchell of Quincy and Mr. Curtis W. Pierce of Braintree, were overwhelmed with congratulations and received from all sincere wishes for a very Merry Christmas and many Happy New Years.

QUINCY POINT AND NECK.

The alarm from Box 73 at 4.55 P. M. Wednesday was for a fire in the chimney at the residence of Mrs. John L. Eldridge on Quincy avenue. The fire was extinguished without loss, although it was sometime before recall sounded. As there is a duplicate box of the same number at the works of the Fore River Co. many thought the fire must be at the works, and as the recall did not come in right away many made a hurried trip to that section.

The new school building at Quincy Point was staked out by the City Engineers yesterday.

The work on the new bridge at Quincy Point is progressing quite satisfactorily considering the cold stormy weather we have experienced this month. It is now expected that the company will have six spans of the bridge, out of seven, in their places by Saturday night, if the weather is at all favorable. The one where the present draw is will be more difficult, as the old work will have to be all removed before the new draw can be placed in position. But with good luck the company hopes to have the bridge completed in four or five weeks.

Patch & Son have sold all the hard coal received by the barge which arrived last week and no more orders are being taken for hard coal with any guarantee of delivery. The firm expect a barge of pea coal soon but cannot tell when it will arrive.

Mrs. Samuel T. Heath of 12 Thompson street Quincy Point who has been confined to her bed for the past seven weeks is improving so as to be out a little the last few days.

The Fore River works shut down Wednesday for the balance of the week.

—Some business men of Boston have organized to demand the repeal of the duties on coal and beef. Among the number are the following gentlemen well known in this city: Josiah Quincy, William B. Rice and Charles Francis Adams.

—The coal dealers generally in the city of Medford greatly object to Mayor Baxter selling coal to the residents of the city, as well as supplying the public buildings with fuel. The mayor has agreed to meet them at the city hall this afternoon to talk the matter over.

The prisoners at the county jail at Dedham were served with roast pork, vegetables and pies Christmas day, and were entertained by graphophone selections. They also were allowed the liberty of the yard, and played foot ball and games.

The William R. Trigg Ship Building Company of Richmond, Va., was placed in the hands of a receiver on Tuesday. The claims and liens already filed amount to about $150,000. The plant has built several torpedo boats, and is now completing a cruiser, the Galveston.

WOLLASTON.

Of the many October weddings that of Miss Eloise Perry Flood and Mr. James Dearborn Kent Jr., at St. Chrysostom's church, is still a pleasant memory. Mr. and Mrs. Kent, are at home to the friends at 23 Prospect avenue, Wollaston, after January first.

Mrs. Lemuel Pitts, who left Quincy about two weeks ago apparently in the best of health, died suddenly in Denver, Colorado, on Dec. 18. The remains were brought here for interment.

The pupils of the Wollaston school have been generous to the poor as usual at this season. A number of boxes containing groceries and vegetables were sent on Dec. 19. to cheer the homes of the needy. The pupils look forward to this annual offering with much interest.

The entertainment committee of Hodenosanee tribe of Red Men held a whist party in I. O. O. F. hall, Wollaston, Dec. 19, in which nineteen tables participated, and the following were the lucky winners of prizes: Mrs. Michael Pitts, toilet set; Mrs. C. L. Bean, china cheese dish; Mrs. Hardy, bambo music rack; Miss Carrie Dencer, fancy dish; Mrs. B. M. McLeod, painted placque; Mrs. F. A. Drake, fancy dish; Mr. G. Craig, sofa pillow; Mr. A. D. Dyer, oil painting; Mr. A. Keating, basket; Mr. E. M. Shay, china tea set; Mr. E. Wilford, imported vase; Mr. B. Richardson, satin handkerchief case.

Golf was played on the Montclair links this week.

The Edward Hewitson Associates will meet this evening at the residence of Rev. Edward Chase on Marion street.

Representative-elect R. R. Freeman is one of the committee of seven on constitution and bylaws of the Massachusetts State golf association.

The funeral of Mr. Joseph Lovett was held Sunday at 1 o'clock from the Wollaston Congregational church. Services were conducted by Rev. Edward A. Chase assisted by Rev. A. H. Plumb of Boston. Music was by the church quartet. The burial was at Forrest Hills.

Miss M. Elizabeth Bates has returned from Swartbmore, Pa., for the holidays.

The Women's Christian Temperance Union met with Mrs. Jewell of Lincoln avenue, on Tuesday. Mrs. Mills of Arlington street, conducted the meeting and gave an interesting talk on "Child labor."

Paul Watson of Philadelphia visited friends in Wollaston this week.

Miss Nannie Lincoln is home from Smith College for the holidays.

Letter Carrier Mullen was given a purse of fifty dollars Christmas day by residents of Wollaston.

Leon Nash of Littleton spent Christmas with his parents, Mr. and Mrs. L. W. Nash of South Central avenue.

At the meeting of the Wollaston Choral union next Wednesday night, plans for the coming concert will be discussed.

The Wollaston Unitarian church begins its evening services on Sunday and is so arranged as to alternate with Y. P. R. U.

Joseph Lovett.

The sudden death of Joseph Lovett, Thursday Dec. 18, was a shock to all his friends. After a week's illness and gradual failing he passed away at his home on Brook street at the age of 89 years, 6 months. Heart failure was pronounced as cause of death.

He was born in Beverly in June of 1813, where he received his early education. At 14 he entered business in Boston with an iron and building construction firm and a remarkable thing he has been in same business until his death, working up from an apprentice until he became owner of the trade known now as the Smith & Lovett firm. He retired from business at the age of 85.

He came in prominence as deacon and founder of Franklin Street church in East Somerville. As a man, he abstained from all vices and evil habits, and was congenial and beloved by all.

He survived his wife, Lavina Lovett who died in 1882, and he is survived by a daughter and three sons. The funeral service was held at the Wollaston Congregational church on Sunday at 1 P. M.

Caught in Shafting.

John Page, the well known currier, met with a serious if not fatal accident Wednesday afternoon at his shop on Washington street.

Mr. Page was at work about one of the machines when his coat became caught in the belting and he was drawn to the ceiling, which he struck with terrific force. His clothing gave way and he fell heavily to the floor landing on his head.

The machinery in the meantime had been stopped. The employes who rushed to his aid found him unconscious. He was taken to his home and a physician summoned who said he probably had concussion of the brain. He remained unconscious all night and all day Christmas.

☞Our custom of making gifts and all the other observances which have grown up and around Christmas and to which the hearts of the young cling so fondly, have much to commend them besides the momentary gratification of kindly impulses. Beyond all the benefit which the business of making and trading gets from this season we prize the rehearsing of the Christ story. The wonderment grows greater as the years pass. Childhood takes the precious narrative so eagerly and realistically. Why should not angels come from heaven and sing to listening shepherds? Have not angels always been near and dear to the heart of childhood, which has no difficulty in believing in them and can almost see and hear them at all times.—Exchange.

The new book "when American Independence Began" by Daniel Munro Wilson is attractively bound in red cloth with a picture of "the Birthplace of the Presidents on the cover" contains about fifty illustrations. These are the finest half-tone and reproductions of portraits by Stuart, Copley, Smybert, Hunt, and other famous artists, treasured in Boston homes and galleries and in the halls or Harvard University. The low price at which it is sold ($2.00) should make it a most attractive holiday gift to former residents as well as a charming souvenir for the people of Old Braintree.

Sunday at 3 P. M. there will be a meeting in People's Temple, Boston, in commemoration of the life and character of Jesse Lee, the founder of Methodism in New England. Bishop Mallilieu, Dr. Upham and other prominent clergymen will deliver addresses.

☞The movement to erect a monument to the late Noah Webster on the spot of his nativity, down in Connecticut, ought to succeed if all those who are under obligations to him for assistance contribute their mites to the fund. The spell of his influence has been as immense as his dictionary.—Herald.

ATLANTIC.

Miss Laura MacKenzie, formerly of Appleton street, Atlantic, is spending the holidays with her mother, Mrs. W. P. MacKenzie at Duxbury.

The funeral of James Martin was held from his residence Walnut street Monday morning. Mass was celebrated at the Sacred Heart church at 9 A. M., Rev. Fr. Cuffe officiating. Mr. Martin's death was a shock to his many friends, although he had been ill for some time. Mr. Martin was sexton of the church for many years and was employed at Moon island. The employes at that place sent a large set piece of flowers. He leaves a widow and six children to mourn his absence besides a host of friends. The interment was at West Quincy.

Letter Carrier Cole has returned to his route in Atlantic. Mr. Cole was greatly missed while he was away.

The Owl's whist club met with Miss Mabel Reed of Squantum street on Saturday evening. Miss Louise Hinkley and Mr. Clifford Snow, Miss Ethel Hill and Mr. Walter Nichols were victorious in whist. Refreshments followed the game.

Walker street has had the addition of another incandescent light which adds greatly to its appearance.

The line of Squantum cars are once more running on time. The snow blocked them for a day or so, and the absence of them only proved to the residents of Atlantic how necessary these cars had become.

The Smart Set whist club attended Capt. Eddy's vaudeville at Quincy Music hall Friday evening.

DOWNS AND PARK.

Mr. S. F. Smith the real estate agent of Norfolk Downs passed away quite suddenly at his home on Warwick street on Monday.

The funeral of James Bowles was held Sunday afternoon from his late residence on Henry street. Services were conducted by Rev. J. H. Whitaker. The burial was at Mt. Wollaston cemetery.

A Marquise.

The announcement in Wednesday's papers of the marriage of Miss Violet Twining to the Marquis of Donegal in London was received with much interest by the young lady students at the Quincy mansion school where the bride was at one time a student.

While at the school Miss Twining was a very close student, and took the three years' course of study in two years. She was of a most genial nature and was very popular with her associates.

Miss Twining was thoroughly English in her sentiments and during the Boer war she went to South Africa with her mother, who served as a nurse in military hospitals attached to the English army.

More Snow.

Many people dislike to have a green Christmas. That is a Christmas when the ground is not covered with snow. Such people therefore must have been greatly pleased Christmas day when it began to snow. The first snow that fell was a few minutes past eleven o'clock. It increased rapidy, however, and an hour later considerable snow had fallen. It continued to snow all day until late in the evening and at one time almost turned to rain. It was quite cold when the snow began but the weather moderated and the snow became heavy and lodged where it fell, the wind that accompanied the storm not being of sufficient force to cause any drifts. By night quite a little had fallen, and as it is packed down solid it may remain with us for a time.

Street railway traffic was but little interrupted, although the cars on some of the lines were a little late at times. By night however they were running on schedule time.

On the N. Y., N. H. & H. R. R. two locomotives were run on some trains.

Tunneling Great Hill.

The work of tunneling Great Hill at Houghs Neck for the big sewer is being pushed forward rapidly. Four gangs of men are at work—one at each end during the day, and another at night; so the work goes on, day and night. Although last Monday the men were obliged to stop work for a few hours owing to the quantity of water in the tunnel, caused by the heavy rain Sunday night. The tunnel is about one-third dug, and is expected to be completed by spring.

☞We believe the supreme court of Massachusetts has decided that it is illegal for a city to maintain a coal yard. Yet at least one city in Massachusetts—Malden—is doing that very thing. In that place the city is selling coal is small lots to people who cannot afford to buy coal by the ton from the dealers. And the officials are not too particular to inquire minutely into the circumstances of all the applicants. If a man comes and wants to buy a quarter of a ton of coal and has the price, he gets the coal. Naturally there cannot be much discrimination. And really, there should not be, if the city is going to sell coal at all. No line can be drawn to separate one class from another in such a matter as that. Having coal to sell under certain conditions as to price and quantity, everybody who is willing to comply with those conditions is fairly entitled to buy coal. The scheme is, of course, an emergency scheme; but it is familiarizing the people of Malden as nothing else could with the idea of a municipal coal yard: and they will be apt to ask why if this coal yard is a good thing in case of an emergency, is it not a good thing when there is no emergency, but when there may be one at almost any time. —New Bedford Standard.

—The annual report of the Postmaster General, just published, recommends the adoption by Congress, of the "Post check" system for the transmission of small sums of money by mail. It consists in the printing of the $1, $2 and $5 bills, and perhaps a paper fractional currency in a new form with a blank for an endorsement by which any holder may transform them into checks or drafts on the United States treasury, payable only to the endorsee.

—The report of Lionel Carden, British minister at Havana, shows conclusively that sugar can be produced in Cuba more cheaply than anywhere else in the world, and that Cuban planters can get rich on any prices for sugar which will enable other growers to live. If this is the case, the question arises whether and how much we need to "help Cuba."—Rockland Standard.

—German newspapers call attention to the fiftieth anniversary of bug powder, or "Dalmatian" powder. A German woman named Anna Rossuer found out the fatal effects of chrysanthemum flowers on insects. She told a druggist of her discovery and the insect powder trade is now worth millions to Dalmatia.

SOUTH QUINCY.

Mr. and Mrs. William H. Mitchell of Pleasant street, announced on Christmas eve, the engagement of their daughter Breta, to Mr. Curtis Pierce, of Braintree.

Mr. and Mrs. Thomas H. McDonnell, who were recently married in New York city, are at home to their friends after January first at their beautiful home on School street.

John D. McKay, Esq., was the speaker at the Clan McGregor meeting Monday evening. His subject was the winning of Canada from France by Britain, with especial reference to the battle of Quebec. Congress-elect McNary will speak on "Mexico" at the second meeting in January, and Mr. Alex Cowe, will follow later with an address on Robert the Bruce.

Thomas F. McDonnell of McDonnell & Son's is spending the holidays at his home in Buffalo.

Mr. and Mrs. John Bissett and their little daughter Lillian, of Center street, are spending the holidays with relatives in Maine.

James Benjamin Mahoney, Q. H. S. '02, took the part of Westmoreland in the play of Henry IV, given by the students of Boston College Tuesday evening.

A second dumping station, for the disposal of vault and cesspool matter through the public sewer is being built, off Hancock street, near Merrymount park. This station is a duplicate of the dumping station recently built at South Quincy from designs of E. W. Branch of the Sewer department. The plant at South Quincy is already to be put into service, and the one on Hancock street will be ready by the first of January, at which time they will probably go into service.

The Patriot has established a new agency at South Quincy—PeterL. Litchfield in thePinel block at 148 Water street.

WEST QUINCY.

John Cashman was one of the pall bearers on Tuesday at the funeral of John Spence at Rockland.

The Sunday School of the West Quincy Methodist church will elect officers Sunday.

Edgar M. Copeland, principal of the Willard school is spending his vacation in Campello.

Rev. David L. Martin, pastor of the West Quincy Methodist church, pleached a Christmas sermon Sunday at the morning service, and there was also a Christmas service in the evening.

The funeral of Mr. James Bradley of East Braintree was held Saturday, a large number of clergymen participating. The interment was at West Quincy.

Many of the Finnish and Swedish people of the city had Christmas cards with their names printed thereon.

Funeral of Wilson Tisdale.

The funeral of Wilson Tisdale was held Sunday at 1 o'clock from his late residence on Hancock street. Many of his personal and business friends were present to pay their last tribute. Among the friends present were many members of the Ancient and Honorable Artillery and Mt. Wollaston lodge of Odd Fellows.

The services were conducted by Rev. Ellery C. Butler of the First church. The music was furnished by the Apollo male quartette which sang "Abide with me," "Lead Kindly Light," and "Seeking the Way."

After the services the remains were taken to Mt. Wollaston cemetery for burial. The bearers were John Shaw, John Q. A. Field, Joseph C. Morse and Joseph L. Whiton.

Mr. Tisdale was one of the members of the ancients who made the trip to England in 1896, and is the 22d member to pass away since that memorable trip.

The floral offerings included:

Standing cross and helmet from Ancients.

Standing wreath from Mt. Wollaston lodge, I. O. O. F.

Gates Ajar, employes of Mr. Tisdale.

Ivy wreath entwined with roses and carnations from the Servia club,

A basket of red roses from Mr. and Mrs. Thomas Downey.

A wreath of violets and carnations from Gen. Charles H. Taylor.

A bouquet of red roses from Charles H. Taylor Jr.

A bouquet of white roses from William O. Taylor.

A wreath of ivy and white roses from John Shaw.

A bunch of white roses from J. A. Galbraith of St. Louis.

A bouquet of pink roses from A. W. Ireland.

A cluster of Easter lillies from J. W. Hawkins.

A wreath of ivy and white roses from William S. Crosby.

A wreath of ivy and pink roses from J. W. Hobart.

A bouquet of pink roses from Mrs. E. W. Henry Bass.

A basket of foliage from James Thompson.

A wreath of ivy and white roses from John Q. A. Field.

A wreath of ivy and white roses from Joseph C. Morse.

A cluster of white chrysanthemums from Joseph L. Whiton.

A wreath of white roses, pinks and maiden hair fern from C. H. Crummett.

A wreath of white roses from Mrs. Lewis Hartshorn.

A wreath of ivy and violets from C. C. Dunbar.

A bunch of pink roses from Dr. N. S. Hunting.

A cluster of white roses from Mrs. William B. Rice.

A wreath of white roses from E. W. Laws.

A bouquet of pink roses from Henry L. Kincaide.

A wreath of pink roses and white carnations from G. H. Greenwood.

A wreath of ivy, violets and white roses from F. P. Jacques.

A wreath of ivy and white tube roses from Mrs. J. H. Stetson.

A bouquet of pink roses from George L. Moore.

A bunch of calla lilies from Dr. E. E. Davis.

A wreath of carnations from Master Charles Hearn.

A horseshoe of white chrysanthemums from James C. Keith.

A wreath of carnations from Mrs. Robert Swan.

A wreath of ivy, white roses and chrysanthemums from Albert W. Lyon.

A bouquet of pink and white carnations from T. W. Cashman.

A wreath of roses from Charles H. Burgess.

☞Sensible Remembrance. A beautiful Electric or Gas Table Lamp with Artistic and Eye Saving Shades. The kind that sell for $5.00 and $10.00 will please. McKenney & Waterbury, 181 Franklin street, Cor. Congress street, Boston, Mass.

—With dividends of forty-five per cent. to stockholders this year the rapid increase in the price of oil is unwarranted and rascally.

MILTON.

The engagement is announced of Miss E. Cornelia Le Fevre and Mr. Lawrence W. Lunt, both of Milton.

Senator Brackett of this district is already prominent in State House affairs. The Journal says he is unequivocally for Senator Soule for president of the Senate. This statement is authorized. Senator William A. Nye still stands by his first love. It is a funny situation. A very ardent friend of Senator Soule insists that he will yet be President of the next Senate, and there you are. At all events the present outlook is sufficient to put great zest in the Republican Senatorial caucus to be held at the State House on Tuesday evening, Jan. 6, two weeks from tonight.

It is reported that there are some cases of the foot and mouth disease among cattle in Milton.

Mr. and Mrs. J. S. McIntosh have gone to Washington for the winter.

The East Milton Congregational church Sunday school held its Christmas festival and tree at Tarbox hall Monday from 3 to 5 o'clock. There was an entertainment followed by distribution of presents.

Miss Ella Smith, a teacher in the schools at Longmeadow, is at home for the holidays.

A union service for men will be held at the East Milton Congregational church Sunday, Jan. 11.

The Sunday school of the Mission of Our Saviour church will hold its Christmas festival at Ellsworth hall next Tuesday evening.

Fred Walters, who has been visiting relatives in East Milton, has returned to Chicago where he is engaged in business.

Miss Mary Pearce of the East Milton post office is having a brief vacation.

Arrangements have been made for a course of three entertainments to be held at East Milton. The first entertainment will be given Jan. 14, by Elias Day the characterist; the second on Feb. 18, by the Boston University Glee club assisted by Percy L. Burrell, reader, and the third, on March 25, by Albert Armstrong who will give the dramatic picture plays "The Sky Pilot," which will be illustrated by stereopticon.

When Santas Claus starts out my way
I hope it will be found
That he has put aside his sleigh
And brought a coal cart 'round.
—Washington Star.

—With the tall spire of Park street church in Boston out of existence, and a modern office building on the spot of land so long occupied by that edifice, the famous "Brimstone Corner," will have quite a different appearance to those so long familar with that old landmark.—Old Colony Memorial.

THE PLACE TO BUY ... ARTISTIC
We Have The Largest Assortment of LAMPS and FIXTURES in New England
Call and see them or send for Catalogue
ELECTRIC LIGHT GAS and OIL FIXTURES
WE LIGHT THE WORLD
McKENNEY & WATERBURY, 181 FRANKLIN ST. BOSTON

Presents! Presents!
AN OVER ABUNDANCE OF
Holiday Novelties
FOR GIFTS. ALL NEW.
JOYLAND LET LOOSE FOR THE LITTLE FOLKS
Call here before barging the hosiery. Don't miss it.
F. J. PIERSON,
Clothing and Furnishings, Brewers Corner, Quincy.

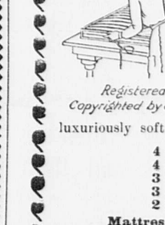

C. F. PETTENGILL
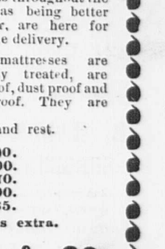

Holiday Gifts!

1429 Hancock Street, Quincy, Mass.

Next to the Greenleaf.
Dec. 19.

The Clearance Sale
—AT—
D. E. Wadsworth & Co.
ALWAYS BEGINS
The Day Following CHRISTMAS.
This sale means much to every one looking for low prices on Reliable Goods.
Everything in Holiday Goods Marked Down, and all Goods Handled and Soiled sold regardless of Cost.
The Shirt Waist Store,
Quincy, Mass.

Butter, Eggs, Cheese,
Teas, Coffees
—AND—
Swedish Bread.
A New Store.
FRESH GOODS, LOW PRICES,
—AT—
365 Water Street,
Near Brewers Corner.
MRS. JOHN MATTSON.
Quincy, Dec. 20. 3m

WOLLASTON HALL
HAS been thoroughly renovated and is now one of the finest halls in the vicinity of Boston. A new Busher and Gerts piano is used. Engagements may be made for all kinds of entertainments, with J. C. PORTER, 190 Taylor street, or with the owner E. F. WOODS, 32 Kilby street, Boston. Telephones 1467 and 1468 Main. Aug. 16-tf

Attractive Office on Street Floor
TO LET.
STEAM HEAT AND SANITARY ARRANGEMENTS.
Apply to GEO. W. PRESCOTT,
1424 Hancock Street.
Dec. 13. tf

WANTED.
BOARD for an elderly gentleman in private family without children.
Address, G. A. L.,
103 Melville Avenue,
Dorchester.
Dec. 6. tf

TO LET.
LARGE Front Furnished Rooms. Furnace heat and bath. Near depot. Suitable for two persons
147 Upland Road.
Quincy, Nov. 8. tf

NATIONAL MOUNT WOLLASTON BANK.
The Annual Meeting of the Stockholders of the National Mount Wollaston Bank of Quincy, will be held at their Banking Rooms, on TUESDAY, January 6, 1903, at 3.30 o'clock P. M., for the election of Directors and the transaction of any other business that may legally come before them.
HORACE F. SPEAR, Cashier.
Quincy, Dec. 6. 5w

THE NATIONAL GRANITE BANK.
The Annual Meeting of the Shareholders of the National Granite Bank of Quincy, Mass., will be held on TUESDAY, January 13, 1903, in the Banking Rooms, at 3.30 o'clock P. M., for the election of Directors and the transaction of any other business that may legally come before them.
R. F. CLAFLIN, Cashier.
Quincy, Dec. 6, 1902. 6w

Ostermoor Elastic Felt Mattresses.

Registered Trade Mark.
Copyrighted by Ostermoor & Co N.Y.
The famous Ostermoor hand laid felt mattresses that are endorsed by leading physicians throughout the country as being better than hair, are here for immediate delivery.
These mattresses are chemically treated, are moth proof, dust proof and water proof. They are luxuriously soft and fluffy, promote sleep and rest.
4 ft. 6 in. wide 45 lbs. $15 00.
4 ft. " 40 " 13.00.
3 ft. 6 in. " 35 " 11.70.
3 ft. " 30 " 10.00.
2 ft. 6 in. " 25 " 8.35.
Mattresses in two parts 50 cents extra.
HENRY L. KINCAIDE & CO.
New England's Lowest Priced Furniture Store,
Hancock Street, Quincy.
We keep open Monday, Friday and Saturday Evenings.

Holiday Gifts For All.
... EVERYBODY WELCOME. ...
DAINTY STYLES IN LADIES' N

Winter Eggs

When eggs retail at from 40 to 50 cents a dozen you can make your hens lay by feeding them every morning in a warm mash **Sheridan's Condition Powder.** It costs one cent every ten days to make a hen profitable. If you are not among the thousands of thinking poultry keepers who use

SHERIDAN'S
Condition
Powder

get it to-day and you'll get winter eggs. Used for 30 years by successful poultry keepers with uniform good results. One package 25 cents; five, $1. 2-lb. can $1.20; six, $5; express prepaid. Send for free sample best poultry paper and "How to Feed for Eggs."

I. S. JOHNSON & CO.,
22 Custom House St., Boston, Mass.

Results of using SHERIDAN'S Condition POWDER.

EBEN SMITH. 1872. MRS. EBEN SMITH. 1897.

PICTURE FRAMING.

FINE GOLD WORK.

147 Summer Street, Boston, Mass.

REGILDING, RESTORING, PASSE PARTOUT.

Formerly Lincoln Street Art Store.

Oct. 12. tf

Save Money
... ON ...
WINTER DRUG-STORE GOODS
... AT ...
JAYNES'

Good Lung Protector	23c
2-Quart Hot Water Bottle	35c
Adamson's Balsam	24c
Ayer's Cherry Pectoral	19c
Bull's Cough Syrup	19c
Clapp's Malt and Oil	58c
Father John's Medicine	38c
Haynes' Arabian Balsam	16c
Frostilla	18c
Hind's Cream	34c
Wampole's Cod Liver Oil	66c

ALL OTHER DRUG-STORE PRICES CORRESPONDINGLY LOW

JAYNES SAVES YOU 25 TO 33 PER CENT ON ALL DRUG STORE GOODS

Jaynes & Co.
(TRADE-MARK)

3 STORES:

50 Washington St., cor. Hanover
Summer St., cor. South
877 Washington St., opp. Oak.

BOSTON, MASS.

STEARNS' CYPRESS

IN THE EARLY STAGES of building do not fail to use STEARNS' FLORIDA GULF CYPRESS (1 cheap grade will answer) for Sills and Frames for Piazzas. This precaution will save much money by and by

Then of course you will use CYPRESS GUTTERS, as nearly everyone does, and if you are wise you will also use CYPRESS CONDUCTORS, for they will last longer than anything else. They will not rust out like tin or galvanized iron, nor will they wear out like copper.

Use OUR CYPRESS SHINCLES by all means. You observe that we say OUR Cypress Shingles. Some brands are not much better than pastboard. Ours are HALF AN INCH THICK, and we have a thicker brand, if desired, measuring 5-8 thick. They will last three or four times as long as other woods and will not take fire so easily. This latter suggestion is important in some localities.

Having used CYPRESS so far in your building and having had a good opportunity to observe the particular growth which we handle, you will certainly use nothing else for any exterior finish.

Our CYPRESS CLAPBOARDING has many great advantages, beside those inherent in the wood, which you cannot overlook if you examine it. It will take paint and hold it better than any other wood.

Our CYPRESS COLUMNS, all sizes up to 14 inches, are sawed from the quarter of the log (a big log that), and contain no heart centre. They are bored lengthwise through the centre. We turn them, flute them, furnish capitals of wood, hand-carved or paper-mache.

Then we supply CYPRESS PIAZZA FLOORING, RAILS, BALUSTERS, URNS, FINIALS and so on through the list of all exterior work, for there is no available wood so desirable as CYPRESS for exterior woodwork.

For INTERIOR FINISH the range of desirable woods is very great—measured, in fact, only by personal fancy and the pocketbook; but it is possible to obtain superior effects IN CYPRESS at a comparatively low cost. Let us explain this. Don't be old-fashioned. Send for our book, "Cypress Lumber and its Uses."

THE A. T. STEARNS LUMBER COMPANY.

Established 1849.

Main Office, Mills and Wharves at Neponset,
Branch Office and Exhibit, 166 Devonshire Street and 19 Federal Street,
Haymarket Square Salesrooms, 1 Sudbury Street, corner Merrimac Street, } BOSTON.

We have recently installed new machines which are doing most excellent

Shirt, Collar and Cuff Work.

Send yours and try it.

Old Colony Laundry.

UNDER NEW MANAGEMENT.

Phone Connection.
Quincy, Nov. 1—tf

BOSTON PRICES!

COAL

DELIVERED IN QUINCY

GEO. E. FROST.

Telephone 128-3 Dorchester. P. O. Address Neponset.

We Do Job Printing

WITH NEATNESS AND DISPATCH

GEORGE W. PRESCOTT & SON

The Quincy Patriot.

Sixty-Sixth Year.

SATURDAY, DECEMBER 27, 1902.

SINGLE COPIES 5 CENTS.

FOR SALE AT

The Patriot Office,	Quincy
Hartwell's Periodical Store,	Quincy.
H. P. Kittredge,	City Square.
J.P. O'Brien,	38 Hancock St.
C. F. Carlson,	near Quincy Depot.
Miss E. M. Freeman.	Quincy Point.
Shunk's Periodical Store,	Wollaston.
Thomas Gurney,	Atlantic.
Branscheid & Martens	Atlantic.
Branscheid & Martens.	Norfolk Downs.
Peter Haverly,	Quincy Adams.
W. E. Nightingale.	South Quincy.
E. H. Doble & Co.,	West Quincy.
Henry Coram,	West Quincy.
Mrs. Lark's Store,	Brewer's Corner.
William Clark,	East Milton.
South Terminal Station,	Boston.
Fred J. Mullare,	Neponset.
N. R. Procter,	Braintree.
G. H. Hunt,	East Weymouth.
Arthur Dunham,	Houghs Neck.

Poetry.

New Year's Eve.

Another twelvemonth ends its round tonight,
The fire is low, yet has not lost all light.
The "silent men," whose oaken staff, in turn,
Ne'er lets the sacred embers wholly burn,
Sit waiting for the ashes, sombre, drear,
To kindle fresh and strong for the New Year.
Which, standing at the threshold even now,
Wears "1903" upon its youthful brow;
And floating on the air, the joy-bells ring,
"The king is dead, all hail the-new-made king!"
We sit'ent sit, some thoughts are fraught with pain;
"What if this circle ne'er be full again?
And what if some must drink life's bitterest lees
Before the New Year joins the eternities?
Ah, friends, the mystic veil of joy and pain
But lifts to fall in silent folds again.
The "weird sisters" know its mysteries,
And spin and weave and shear all destinies.
Mysterious, over all the Eternal stands.
And holds the clue clasped in creative hands.
And, as time has been, till time be no more,
Will stand the New Year's ever-opening door.
Challenge the Fates, and boldly enter in,
Resolved through failure as success, to win.
Lite truly, bravely met conters its crown,
And even the mob cannot its plaudits drown,
It may be that the crown has many a thorn
To wound the tortured brow on which 'tis worn;
Remember Him who bore it silently,
And on the cross won immo tality.
So, strugg'e, servive, fealty, but lead on
To meet at last the welcoming words "well done."
Clap hands, O, friends, and with exceeding cheer,
Wish each and all a "happy, glad New Year."
—Somerville Journal.

Notes and Comments.

—The stockbrokers' circulars and pamphlets which so many persons are receiving from time to time present attractive pictures of the almost fabulous sums to be made by the investment of small amounts in various stocks or some speculative commodities that are always on the rise. The numerous instances cited in which customers have cleared up thousands on the investment of hundreds, or even less, forming a tempting bait for the reader. But this is only one side of the picture. The other side is not so alluring, and the Cleveland Plain Dealer speaks truly when it says: There is one thing certain, and that is that we know very little about the losses from stock market slumps. The winners are heard from bright and early but the poor losers keep in the background and remains for the most part, unnoticed. This is a pity, too, from one point of view, because their ill-luck might serve to point a moral for the ill-advised lambs who fancy they know a sure thing when they think they see it.

—An interesting exhibit of the forthcoming World's Fair at St. Louis will be the late Dr. Schick's famous models of the temples which have stood upon Mount Moriah, Jerusalem. It was on this spot that Solomon built his historic temple, 1000 years before the birth of Christ. Since that period no less than seven other great structures have in turn occupied the sacred site—two Jewish, one pagan, two Christian, and two Mohammedan. Of these eight buildings, the most notable are the Temple of Solomon, the Temple of Herod, the church of Justinian and the present Mosque of Omar.

—The recent increase of more than 30 per cent. in the retail price of kerosene is a strong plea for the regulation of the trusts. There is no pretence, on the part of the monopoly that controls this product, of an increase in the first cost of this article. The public is using more oil, there is a greater demand and therefore the trust magnates put up the price and thus put many additional millions into their pockets. The remedy for this is not easily found and not to be applied for many months, but the day will surely come when such legal robbery will be made illegal and those who attempt it will be punished.—Portsmouth Journal.

—According to the last census there are in the United States 3536 persons who are 100 years of age or over.

—An Englishman has patented a brake for ocean steamships which will enable the fastest vessel to come to a standstill in twice her own length. The apparatus consists of several pairs of tin like wings on each side of the vessel, which may be moved out at right angles to the sides of the ship.

—The negro in Alabama who declined an office to which he had been appointed, is evidently of the opinion that the best way to avoid trouble is to dodge it.—Somerville Journal.

—Recently at an auction sale in London which was judiciously advertised, an egg of the great auk was put up which after some lively bidding was knocked down for $1,260. That is said to be a very good price. But auk eggs have been sold in London for as much as $1,500. The reason for these enormous prices is naturally to be found in the scarcity of the eggs. The bird is extinct, and not over seventy of its eggs are in existence.—Scientific American.

—The great tide of immigration that has been pouring into this country for the past few years would seem to make an imperative demand for restrictive legislation. Bills to regulate immigration by an illiteracy test have been repeatedly passed in the lower House of Congress within the past seven years only to be buried or defeated in the Senate or by executive veto. Another bill was passed by the House having an illiteracy test during the last session of the present Congress by an overwhelming majority and has been favorably reported in the Senate, but a vote has not yet been reached. In the first session of the present Congress 5,082 petitions for the further regulation of immigration were sent in to Congress, of which 4,444 were for an educational test. Only 22 petitions against such legislation were sent in. There are strong influences at work in Congress to defeat any legislation along this line, but the people are demanding that something shall be done to restrict the immigration of undesirable classes, and this demand ought to be heeded.—Gardner Journal.

—The great question which confronts the country along every line of industry is how to secure fair treatment alike for labor and capital, how to hold in check the unscrupulous man, weather employer or employe, without weakening individual initiative, without hampering or cramping the industrial development of the country is a problem fraught with great difficulties and one which it is of the highest importance to solve on lines of sanity and far-sighted common sense as well as of devotion to the right.—Weymouth Gazette.

—Since 1850 the population of the world has doubled; its indebtedness, chiefly for war purposes, has quadrupled. It was eight billions 50 years ago; it is 32 billions today.

—A Pacific cable, under the sole control of the United States, promises to constitute another monument to President Roosevelt's first term.—Milford Journal.

—That was a mean trick that the Missouri river played on Nebraska City a few days ago. Nebraska City is the county seat of Otoe county and a place of considerable importance. It was up to a few days ago a river town, but on the night of December 6th the river struck out a new course for itself and formed a new channel, and in the morning following the city was three miles from the water. A big strip of land that hitherto had been located in Iowa had become a part of Nebraska, the Missouri river being the boundary line between the two states. All the river craft tied up at Nebraska City were high and dry, the water works has lost connection with their supply, and the city was threatened with a water famine. The Missouri and Mississippi have been guilty of similar pranks before, though it is seldom that a large town is served quite so badly as is the case with Nebraska City.—Gardner Journal.

—Boston has the question under consideration of whether or not to build a municipal lighting plant, following the example set by Chicago, Detroit, and other cities where it has worked in a highly satisfactory manner. Boston's unfortunate experience with her municipal printing plant is making her a trifle chary about this new venture, although we believe the disappointment of that other affair was due more to ignorant buying in the first place, supplemented by poor management and too many "pulls." The principal is still good however, and no doubt a municipal lighting plant might be built and run economically, though it would seem as if some one of the existing private plants could afford to make contracts at figures nearer the cost mark than is now being done.—Old Colony Memorial.

—The historical Old State House will soon undergo a change which will change its present aspects very materially. The subway will soon remove its ancient features and modernize the whole interior. This great change will remodel the rooms of, the Bostonian Society, also cause the Fall River Steamboat lines to seek other quarters, but it is stated that the upper portion of the building will not be changed and the "Lion and the Unicorn" will maintain their outlook from their present lofty position. The proposition to destroy the famous landmark has been several times strenuously urged within the past half century, but patriotic opposition has proved too strong for speculators.—Hingham Journal.

—The Massachusetts Society for Promoting Agriculture proposes to let people know about the increasing damage that leaf-eating insects are doing to shade and fruit trees in this state. That the people may be fully aware of the danger that threatens their trees and prepared to meet that danger, the trustees of the society have arranged for fifty public lectures, illustrated by the stereopticon. During the months of January, February and March, 1903, the services of a lecturer and a lantern operator will be furnished free to any town or city, provided lecturer's and operator's travelling and hotel expenses are paid. The lectures will be of a popular nature and in each place special attention will be given to the pests peculiar to the trees of that place. Every one acquainted with the situation knows that shade and fruit trees are constantly being injured and frequently killed by these leaf-eating insects. The insects are dormant now, and now is the time to prepare for the work of exterminating them. All communications should be addressed to Francis H. Appleton, 70 State street, Boston. He is secretary of the society whose offer should meet with cordial endorsement and hearty support.

—A New Jersey woman, seventy year of age, is just recovering from a severe attack of the whooping cough. She expects to escape the measles.—Charlestown Enterprise.

—The Mahin Advertising Company will occupy the entire 8th floor of the Williams Building, 200 Monroe street, Chicago, on December 27th—just four years to the day from the time this young agency commenced business with five persons. The business of this company now exceeds a million dollars and employs 116 persons, only 13 of whom are solicitors, the rest being necessary to execute all the details of advertising by the Mahin Advertising Company.

—The directors of the New York, New Haven and Hartford railroad have authorized the expenditure of approximately $5,000,000 for new equipment. It was thought last spring when the company placed large orders for new equipment, that this would be sufficient for some time to come, but the excellent business which it has done has made another addition necessary.

—John D. Rockefeller is making a beautiful Italian garden for his wife on the new River View boulevard in New York. With the announcement of this uxorious devotion, consumers of oil will, of course chip in the extra few cents asked on the gallon without a murmur.—Mansfield News.

—Those states which are wise enough to return the same men to the Senate and the House year after year are the ones who actually participate in and profit by national legislation.

—Revere has opened a town coal yard and in doing so has followed the example of many other cities and towns. It is certainly a great benefit to many of our townspeople.—Revere Journal.

Better Than a Plaster.

A piece of flannel dampened with Chamberlain's Pain Balm and bound on the affected parts, is better than a plaster for a lame back and for pains in the side or chest. Pain Balm has no superior as a liniment for the relief of deep seated, muscular and rheumatic pains. For sale by all druggists.

—A bill has been introduced in the Virginia Assembly making kissing a misdemeanor, with a fine of not less than $1 nor more than $5 for each offence. The sapient legislator who introduced the measure is Dr. R. B. Ware. Hereafter the Virginia girls will not say, "Oh! don't," but "Ah! beware!"—Athol Chronicle.

—There can be no question that under Boston's uneviable methods of government there has been a great leakage of public funds, not only in the street, school, and other departments investigated by Mr. Chase, but in the lighting department. Alderman Norris now wishes the city to establish a municipal lighting plant. In the face of such a question, it may be borne in mind that when a city is suffering from a government of incompetency, the situation is hardly tobe improved by enlarging the functions of that government in such a manner as to give incompetency a larger field to work in. A city ought not to embark in new enterprises until it is capable of taking proper care of what it has already. A few modifications in Boston's charter, made so as to abolish a few supernumerary platoons of useless aldermen and councilmen, would save Boston more money in six months than a municipal lighting plant could in five years.—Brookline Chronicle.

—Thirteen hundred fires caused by parlor matches in a single year! No wonder the New York authorities have laid an embargo on these matches.

—Through the liberality of George W. Perkins of New York, an expedition was sent by the New York Botanical Garden to Nova Scotia and Newfoundland. The expedition has secured 12,000 specimens of over 2,000 species of plants. A third of the specimens are marine plants.

—Among other recommendations made by Commissioner of Pensions Ware, are that a pensioner convicted of an infamous crime shall lose his pension. That no woman who marries a man after he has been placed on the pension rolls shall be pensioned as the widow of such man. That a board of physicians selected under civil service rules and constituted of medical experts shall examine applicants for pensions. That the responsibility of interpreting certain conflicting statutes be transferred from the pension bureau to the court of claims by certifying to that court yearly five cases involving all legal questions that arise.—Athol Chronicle.

—Last week the Standard Oil people raised the price of this household necessity several cents per gallon, just to be in fashion. The next day Rockfeller gave to the Chicago University $1,000,000. Moral: It is easy to "touch" the consumer in time of need.—Hyde Park Gazette.

—The immigration bill will probably receive early action in the Senate. Almost everybody in the country, with the exception of those who make money out of the transportation of immigrants, realize and admit that the rapid growth of our population from foreign sources is at the expense of our national character. The country, to promote its prosperity, does not need the great and continuing inflow of the paupers of Europe. We have long considered ourselves as an asylum for the oppressed of the earth and as capable of satisfactorily assimilating anything and everything human. It is time to consider, however, that the habitable vacant places in the United States are in a measure occupied, that the sources whence come this immigration are inexhaustible; but first of all that we owe most and the best that there is in the United States to our own children.—Rockland Standard.

—Representative MacCartney of Rockland is having a petition for municipal coal yards circulated throughout the state for signatures of citizens. It is to be submitted to the incoming Legislature. It calls for establishment and maintenance of municipal coal and wood yards.—Hingham Journal.

—The Dayton, O., method of treating feminine employes in factories stands out in happy contrast with the treatment accorded them in most manufacturies. If liberal and generous treatment works well there to the advantage of both employer and employed, why not adopt it eleswhere and advance another step toward the millenium?

—Eli Hyman, who had begged in Toronto for twenty-five years, died recently at the city hospital. He said he had borrowed a car ticket to reach the friendly shelter. Wretchedness was written in his face, poverty in his clothes and filth all over his person. On his death his wealth was revealed. A nurse who intended to burn a handkerchief he left, it was so dirty, opened it and found $31,000 in bonds inside. Further search in his ragged clothes revealed $50,000 sewed inside his vest. It was found on further search that he was a stockholder and worth $100,000, a miser who had accumulated a fortune. He had lived in Toronto for thirty years.

—Christmas strawberries have been picked this week on the plantation of Fritz Horres, in St. Andrew's parish, across the river from Charleston, S. C. There is a ten-acre field in full bloom and as the berries were not due until May the remarkable yield has astonished the truck farmers. It it said that this is the first time in the history of the planters that a May crop ripened early in December, and unless there is an unexpected frost, Horres will make a small fortune on the crop. The berries find a ready sale in New York at the startling price of $2.50 a quart. The weather around Charleston has been remarkably warm for weeks, and the hot sun developed the strawberries a great deal better than would have been the case in a greenhouse.

—It took the civilized world many centuries to wake up to the fact that coal would burn, and it is possible that we are surrounded with means of providing ourselves with many forms of fuel toward which we maintain an attitude of incredulous or ignorant indifference. Our honored fellow-townsman, Mr. Edward Atkinson, the purpose of whose study has always been the attainment of useful result, has been investigating vegetable fuels, and regards corn or sorghum stalks as favorable for an experiment. Professor C. L. Norton of Boston has found that a cornstalk had a calorific power equal to sixty-two per cent of its equivalent weight in good bituminous coal, and that twenty tons of such cornstalks raised on an acre of ground would be about equivalent to fourteen tons of good coal. The average farmer, who of course burns much less than that amount in one winter, could raise the necessary quantity of corn at slight expense, and the real question appears to be whether this new fuel could be put into a form convenient for use at moderate cost.—Brookline Chronicle.

—One of the most grieved men in Somerville just now, is the one who has been winding a clock regularly every night for eight years, and has just discovered that it will run eight days with one winding.

—The latest invention in cash registers makes change and acts as a bank, but nobody has yet invented a machine for bringing business to a man who does not seek to gain business by advertising judiciously.—Charlestown Enterprise.

—France appears to be away ahead of us in the use of the automobile, and now the Paris, Lyons and Mediterranean railway, the great trunk line from Paris to the southern coast, has adopted an auto car with accommodation for 40 passengers which will run from Paris to Nice at the average rate of 100 kilometres, or 62 miles, per hour including stops. The autos will use petroleum as motive power and may be made up into trains if they prove as efficient in actual service as they have in practice.—Portsmouth Journal.

Coke all Gone.

When the Citizens' Gas Co. had a car load of coke sent to Quincy from their Amesbury office they thought they could supply the demand for some time. The company thought that if they disposed of it by Wednesday of this week they would do well. The demand however was so great that by 5 o'clock Saturday the whole sixteen tons had been carried away and there was a line of teams and people waiting with basket and bags to have their orders filled. Not a few were disappointed when word was given out that it was all gone.

The Gas Company has done much to relieve suffering by selling the coke manufactured at their Quincy works, about three tons per day. It has been largely in small orders, and has been carted or sleded by purchasers.

BOSTON AMUSEMENTS.

Tremont Theatre.

With the advent of James K. Hackett at the Tremont Theatre New Year's week the patrons of that house will be offered what has proved to be the most attractive dramatic production of the present theatrical season in that actor's presentation of Winston Churchill's dramatization of his own novel, "The Crisis." No story of American history has been so widely read and generally admired as Mr. Churchill's capable romance of the causes which led to the War of the Rebellion, and the especial happenings in the debatable ground of the State of Missouri during the conflict, and the criticisms given the play during its successful tour through ut the country all agree that the author has admirably preserved all the interest of his novel in making his dramatization. In St. Louis, especially, which being the locale of the story, would have been most captious in its criticisms of the play, it was received with highest commendation and a second visit was necessary to accommodate all who desired to see this representation of life in their city in the troublesome times of the Civil War. Especially did they compliment the stage settings which depicted scenes familiar to them all, and the sentiments of the play, already given forth in the story were spoken of as exact reflections of the utterances of the times. Mr. Hackett's engagement is for two weeks only, which will assuredly prove all too short, and it is a matter of pertinent advice that those who wish to see this performance should secure their seats early.

Castle Square Theatre.

The Castle Square Theatre management has arranged for an elaborate production of the English melodrama "Mankind" next week and will give up the entire stage to the presentation of the great stage pictures incidental to the action of this play. "Mankind" was written some twenty or more years ago by Paul Merritt and George Conquest of London, and gained such immediate success in that metropolis that the late Augustin Daly adapted it for his own use and produced it in September, 1882 in New York City. Following a long run there it was brought to this city and proved an immense attraction at the Boston Theatre. The action of the play passes in and about London, with scenes which introduce types of many and varied classes of English life. The principal characters of the score or more introduced in the development of the plot have been assigned to leading members of the company. The usual distribution of souvenir boxes of chocolate bon bons will be made to all who at end the Monday matinee.

TO CURE A COLD IN ONE DAY.
Take LAXATIVE BROMO QUININE TABLETS. All druggists refund the money if it fails to cure. E. W. GROVE'S signature on each box 25c.

Anecdotes.

Ethel—"They say it costs Percy van Noodle $10,000 a year to live."

Penelope. "Dear me! Then what does he do it for?"—Stray Stories.

Mr. Hardhead.—"So my friend Jollyfello is now living in your city?"

Mr. Goodfello—"Yes, indeed, been there for some years. He's one of the most popular men in town—no end of friends."

Mr. Hardhead—"Then he still drinks?"

Mrs. McCanty—"An' ye've raised quoite a big family, Mrs. Murphy?"

Mrs. Murphy (with pride)—"Siven polacemin, Mrs. McCanty."—Tit-Bits.

"I should think it would irritate you, Dr. Pounder, to see members of your congregation falling asleep during your sermon."

"Not at all, madam," replied the preacher; "on the contrary, it delights me. Sleep is a sign of an easy conscience. Those who can sleep do not need sermons."—Harper's Bazar.

"I think there is a lesson to be learned from that novel," said Willie Wishington.

"So do I," answered Miss Cayenne: "it taught me better than to read any more books by that author."—Washington Star.

During a call that little four-year-old Mary was making with her mother, a slice of cake was given her.

"Now what are you going to say to the lady?" asked the mother.

"Is you dot any more?" asked little Mary demurely.—Philadelphia Times.

Bronchitis

"I have kept Ayer's Cherry Pectoral in my house for a great many years. It is the best medicine in the world for coughs and colds."
J. C. Williams, Attica, N. Y.

All serious lung troubles begin with a tickling in the throat. You can stop this at first in a single night with Ayer's Cherry Pectoral. Use it also for bronchitis, hard colds, consumption.

Three sizes: 25c., 50c., $1.00.

Consult your doctor. If he says take it, then do as he says. If he tells you not to take it, then don't take it. He knows.

You should promptly correct any constipation or biliousness with Ayer's Pills, small, laxative doses.

J. C. AYER CO., Lowell, Mass.

Echo of Faircloth Case.

Peter J. Williams, Chief Engineer of the Fire Department, and Geo. W. Prescott, publisher of the Quincy Daily Ledger, have each been attached by Geo. F. Faircloth for $2,000, and suits for libel instituted in connection with the removal of said Faircloth from the Quincy Fire department.

The action of the Chief Engineer was sustained by Mayor Bryant, the courts and the Civil Service Commissioners, but the action is brought because of the publication of the charges preferred. The case is returnable in the Suffolk Superior court in January. City Solicitor Blackmur has been retained by the defendants, and E. J. Parker appears for the plaintiff.

Wanted in Boston.

Robert S. Atkins, master of the John Hancock and Lincoln schools, severed his connection with the Quincy schools at the close of the term last week, having resigned to accept a position as sub-master of the Thomas N. Hart school at South Boston. Mr. Atkins has been connected with the Quincy schools since 1893. He has given the best of satisfaction and the School Committee regret to lose him. His new position not only commands a larger salary than that paid in Quincy but places him in line for an advancement that will mean a still larger salary.

Quincy Real Estate Sales.

The following transfers of real estate in this city have recently been recorded in the Norfolk registry:

George W. Christopher to Chauncey C. Hathaway.
Margaret F. McDonnell to John Cashman.
Jacob W. Wilbur to Richard E. Raycroft.
Harlow H. Rogers to William A. Mudge.
William A. Mudge to Forrest N. Adams.
John Masson & Co. to Wm. A. Smith, $3750.
William A. Smith to Isabella Masson.
Olof Peterson to Edward J. Sandberg.
Edward J. Sandberg to Carl V. Anderson.
Daniel Clark et al. to Julius Johnson, $5070.
Harlow H. Rogers to Catherine Humphrey.
Francis H. Cowing to Pamelia J. White.
Eugene H. McGilicuddy to Thomas Swithin et al. trs.
Thomas Swithin et al. trs. to Eugene H. McGilicuddy.
Willard Welsh to Clifton L. Bremer, gdn.
George Meilligan to Willie W. Sprague et al., $2.00.
Caro A. Newcomb to Martha B. Newcomb.
John H Colby admr. et al to W. A. Knauff, $2150.
Wm. A. Knauff to Charles R. Morgan, $2150.
Edward F. White to Francis H. Cowing.
Thomas Swithin et al. trs. to Lavina H. Hayden.
Ellen B. Edwards et al. to Thomas H. Shortle, $1400.
Henry H. Savage et al. trs. to Emily T. Turner.

☞ Freedom for thought, freedom in the further development of religion, and freedom for our scientific investigation—that is the freedom which I desire for the German people and would win for them, but not freedom to govern themselves as badly as they please.—From Kaiser Wilhelm's Speech at Gorlitz.

A Sweet Stomach

comes only by having a perfect acting liver and good digestion—both can easily be had by using

Beecham's Pills

Sold Everywhere—In boxes 10c. and 25c.

NOW IS THE TIME
TO PUT IN A
New Furnace
Or Repair the Old One.

Tinware,
Granite Ware,
Stoves, etc.

AT NEW STORE.

SANBORN & DAMON,
Hancock Street,
Quincy.

☞ Plumbing promptly attended to and Furnaces repaired.

Thousands of children, made sickly and wretched by worms, have been restored to health and happiness by a few doses of

TRUE'S PIN WORM ELIXIR

Pure, vegetable, harmless tonic and specific for stomach and bowel disorders. 35 cents at druggists. Booklet free. Dr. J. F. TRUE & CO., Auburn, Me.

AGENTS WANTED
— FOR —
THE HOLIDAY TRADE.

Ladies who are looking for a pleasant and profitable line of goods will find they cannot do better than send for

OUR BLUE CATALOGUE

of High Grade Art, Novelties and Stamped Linen for Embroidery and Lace Work.

Our Catalogue is large and beautifully gotten up and will be sent free together with sample of our work for *10 cts* to pay postage.

Address,

OCCIDENTAL ART CO,
Box 129. BROCKTON, MASS.
Oct. 25. 3mos.

J. E. KENILEY & CO., PLUMBERS.

All orders promptly attended to at reasonable prices. Satisfaction guaranteed.

NO. 9 TEMPLE STREET, QUINCY.
Jan 6.

Household Receipts.

Creamed Peppermints. Put one pint of granulated sugar in a granite or porcelain vessel, add one gill of water and place the dish over the fire. When the sugar has melted and is at boiling point let the liquid cook ten minutes, and then take from the fire. Add some extract of peppermint, making it as strongly flavored as will please the taste. Stir the mixture very vigorously, making it into a creamy mass. Drop the mixture from the point of a spoon in little spots of the size of a dime upon oiled paper and let it harden. When the drops are hard they may be dropped in melted chocolate, then lifted out with a fork, and again placed on oiled paper to dry.

Butter Scotch. Into a porcelain-lined saucepan put two cups of light brown sugar, half a cup of cold water, and a pinch of cream of tartar. Cover closely, and boil without stirring until the candy hardens on the spoon. Then stir in quickly a heaping teaspoonful of butter, and as soon as this is melted a teaspoonful of vanilla. Turn at once into a shallow buttered tin and cut into squares.

Parsnips Fritters. Take two or three large parsnips,—according to the size of your family,—boil them, without peeling or trimming, until tender. Mash them up, and then pass them though a sieve to remove all strings and fiber. To every quart of the parsnip allow four eggs, well beaten, and four tablespoonfuls of sifted flour, or in like proportion for less or more parsnips. Beat the mixture together, seasoning to taste with salt and pepper and a good spoonful of fresh butter; when it is very light drop it by large spoonfuls into boiling lard and when well browned serve.

Vegetable Turkey. Mix well together three cups of chopped nuts, three cups of dry bread crumbs, three cups of milk, one tablespoonful of nut butter dissolved in some of the milk, one and one-half teaspoonfuls of finely powdered and sifted sage and three teaspoonfuls of salt. Lastly stir in six well-beaten eggs. Bake twenty minutes in a hot oven and serve hot with brown gravy.

It Cures Colds, Coughs, Sore Throat, Croup, Influenza, Whooping Cough, Bronchitis and Asthma. A certain cure for Consumption in first stages, and a sure relief in advanced stages. Use at once. You will see the excellent effect after taking the first dose. Sold by dealers everywhere. Large bottles 25 cents and 50 cents.

1867. 1902.

GREAT OFFER.

BY THE PURCHASE OF
$2.00 Worth of Shoes
AND 25 CENTS
YOU CAN OBTAIN
ONE DOZEN PHOTOGRAPHS,
AND AN
Electric Gold Plated Brooch Pin,
AT
ELLA L. STETSON'S,
DEALER IN FINE SHOES,
66 Washington Street,
Quincy, Mass.
Oct. 25. tf

DO YOU HAVE Headaches?

Ever think it might be caused by some trouble with your eyes. Ninety per cent. of all headaches come from an eye strain. Consult

DR. F. P. VIRGIN,
Specialist on diseases of the eye,
1608 Hancock Street, Quincy.
Hours: 3 to 5 P. M.

20 years experience and satisfaction guaranteed.
Sept. 6. tf

S. SCAMMELL & SONS.
Carriage Builders
AND PAINTERS.
ALSO HORSE SHOEING AND JOBBING
BY FIRST-CLASS WORKMEN.
Farness Making and Repairing.
All orders promptly attended and faithfully executed.
Buy your Rubber Tires of us.
Factory Quincy Ave.,
QUINCY. MASS.

Mortgagee's Sale.

BY Virtue of and pursuant to the power of sale contained in a certain mortgage given by Newton Churchill to Edwin Packard, dated February 2d, 1880, and recorded with Norfolk Deeds, libro 517, folio 309, and duly assigned to Harry M. Aldrich by assignment dated November 19th, 1902, and recorded with Norfolk Deeds, Vol. 935, Page 360, for breach of the condition of said mortgage and for the purpose of foreclosing the same, will be sold at public auction on the premises hereafter described, which are the premises described in said mortgage, on MONDAY, the twelfth day of January, 1903, at eleven o'clock in the forenoon, all and singular the premises conveyed by said mortgage deed and therein described as follows:

A certain piece or parcel of land, situated, lying and being in that part of Quincy, Norfolk County, Massachusetts, Wollaston, being lots sixteen (16), seventeen (17), eighteen, (18), nineteen (19) and twenty (20) in Block three (3) of Section four (4) of Lands of the Wollaston Land Associates as shown on a plan of said lands drawn by D. Granger & Son, and recorded with Norfolk Deeds at end of Book 404, bounded and described as follows, viz.: Northeasterly on Grove street, four hundred and two 5-10 (402.5) feet; Southerly on Hillside avenue, two hundred and twenty five (225) feet Westerly on lots fourteen (14) and fifteen (15) in said block three hundred and fifty-two and 6-10 (352.6) feet; and Northerly on Beale street, fifty (50) feet; containing forty-eight thousand eight hundred and eighty-two (48,882) square feet. Being the same premises conveyed to Newton Churchill by James M. Riley on the twenty-ninth day of April, 1872, and recorded with Norfolk Registry of Deeds, Libro 425, Folio 291, and subject to all restrictions on said premises.

Said premises will be sold subject to all unpaid taxes and assessments.

$300 cash to be paid by the purchaser at the time and place of sale. Other terms at sale.

HARRY M. ALDRICH,
Assignee and present holder of said Mortgage.
209 Washington Street, Boston, Mass.
Dec. 20. 3w

Commonwealth of Massachusetts.

NORFOLK, ss. PROBATE COURT.

TO the heirs-at-law, next-of-kin, and all other persons interested in the estate of JOHN D. SALISBURY, late of Weymouth, in said County, deceased.

Whereas, a certain instrument purporting to be the last will and testament of said deceased has been presented to said Court for Probate by E. Granville Pratt of Quincy, who prays that letters testamentary may be issued to him, the executor therein named, without giving a surety on his official bond.

You are hereby cited to appear at a Probate Court, to be held at Quincy, in said County of Norfolk, on the fourteenth day of January, A. D. 1903, at nine o'clock in the forenoon, to show cause, if any you have, why the same should not be granted.

And said petitioner is hereby directed to give public notice thereof by publishing this citation once in each week for three successive weeks in the Quincy Patriot, a newspaper published in Quincy, the last publication to be one day at least before said Court, and by mailing postpaid, or delivering a copy of this citation to all known persons interested in the estate, seven days at least before said Court.

Witness, James H. Flint, Esquire, Judge of said Court, this tenth day of December, in the year one thousand nine hundred and two

JONATHAN COBB, Register.
Dec. 13. 3w

All Gold and Silver

coined by the mints of the United States in 1901 multiplied by two and one-half, does not equal the assets of The Mutual Life Insurance Company of New York.

Total gold and silver coinage, 1901
$135,882,250

Assets The Mutual Life Insurance Company
$352,838,971

exceed those of any other company in the world.

LIABILITIES	
Liability for Policy Reserves, etc.	$289,852,388 34
Liability for Contingent Guar. Fund	60,706,583 33
Liability for Authorized Dividends	2,480,000 00
	$353,838,971 67

This Company has paid policy-holders more than any other company in existence,
$569,000,000

Write to-day for "Where Shall I Insure?"

THE MUTUAL LIFE INSURANCE COMPANY OF NEW YORK
RICHARD A. MCCURDY, President.
L. L. HOPKINS, Manager, Boston, Mass.

QUINCY Mutual Fire Insurance Co.

INCORPORATED IN 1851.
COMMENCED BUSINESS IN 1851

CHAS. A. HOWLAND, President.
WILLIAM H. FAY, Secretary

CASH FUND January 1, 1902,	$666,679.04
SURPLUS over Re-Insurance,	$422,451.85
LOSSES paid the past year,	$41,836.2
DIVIDENDS PAID the past year,	$62,168.79
GAIN IN SURPLUS the past year,	$28,308.2
GAIN IN CASH FUND the past year,	21,831.5

AND EVERY LOSS PAID IN FULL.

AMOUNT AT RISK,	$33,152,599.00
TOTAL LIABILITIES,	$244,227.19

Dividends Paid on Every Expiring Policy; 60 per cent. on 5 years, 40 per cent. on 3 years

ALL GOODS WILL BE DELIVERED FREE AT RESIDENCES IN QUINCY.

John H. Pray & Sons Co.

Oldest and Largest Carpet House in New England

EXCLUSIVE DESIGNS IN

Wilton and Brussels Carpets
Oriental and Domestic Rugs
Upholstery Fabrics

We have the largest stock in Boston, and show an endless variety of all grades of carpets and draperies. Prices always moderate.

John H. Pray & Sons Co.

Pray Building, Washington St., opp. Boylston

Boston

Represented in Quincy by Mr. Otho A. Hayward; in Wollaston by Mr. W. J. Wellington.

OIL HEATERS.

Wonderful room heaters that take the place of stoves and furnaces.

Thousands of families are using Oil Heaters this winter instead of buying coal.

PRICES:

$1.50, $1 98, $2 50, $3.98, $4.50, $5 00 and $6 00

Blue Flame Radiator Heaters, $5 00 and $10 00.

HENRY L. KINCAIDE & CO.,

New England's Lowest Priced Furniture Store,

Hancock Street, Quincy, Mass.

We keep open Monday, Friday and Saturday Evenings.

TO LET.

Rear of 1459 to 1479, Hancock Street.

Office with room connected. Could be used for office and sample room, 580 square feet floor space, very high studied; city water, wash room and closet.

Room 33-20 feet, adapted for light manufacturing; good light, city water, washroom and closet.

Building with city water, two horse stalls, good light; could be used for stable or storage, 51x20 feet, attic above.

Room—40 x 100 ft., excellent light, elevator, closet, washroom, steam heat and power, one of the best rooms for manufacturing in the city.

Storage—I have 10,000 sq. ft. of floor space, with individual rooms for storing goods of different kinds.

FOR SALE.

Goddard Buggy—Built by Tirrell & Sons, all hand made Price $325.00; now $225.00.

Coal or Junk dealers wagon, built by same firm. Price $225.00; now $125.00.

Upright Steam Boiler, almost new, 25 H.P. This is a great bargain. $125.00.

Tank 500 gallons, with brass pipe coil for heating water, been used but two months, $50.00.

Also lot of shafting, hangers, pulleys, etc.

SINGER SEWING MACHINES.

One new and two second- and. These are only fit for heavy work like sailmaking, harness or carriage work or where heavy stitching is required.

For all information apply to

FREDERICK W. TIRRELL, TRUSTEE.

On the Premises.

Quincy, Sept. 20.

THE FIRST

store you see as you emerge from the Terminal Station.

THE LAST

store you visit before you take the train for home.

How Handy

to order goods as you come in and have them sent free or find them ready and take them with you when you go home.

Don't Forget
We Sell the Best

Mocha and Java Coffee

For 30c. Per Pound;
3 1-2 Pounds $1.00.

COBB'S

Directly Opposite South Union Station,

Dewey Square, BOSTON.

Dec. 20. 4w-po

25 CTS. PISO'S CURE FOR CURES WHERE ALL ELSE FAILS. Best Cough Syrup. Tastes Good. Use in time. Sold by druggists. CONSUMPTION. 25 CTS.

The Quincy Patriot.

SATURDAY, DECEMBER 27, 1902.

WEEKLY ALMANAC.	Sun Rises	Sun Sets	Full Sea. Morn	Full Sea. Eve,	Moon rises
Saturday, Dec. 27,	7.13	4.18	9.30	10.15	5.01 A.M
Sunday, " 28	7.13	4.19	10.15	10.45	5.52 "
Monday, " 29,	7.13	4.19	11.00	11.30	sets
Tuesday, " 30	7.14	4.20	11.45	12.00	5.27 P.M
Wednesday, " 31.	7.14	4.21	12 00	12.15	6.22 "
Thursday, Jan. 1,	7.14	4.22	12.45	1.00	7.19 "
Friday, " 2,	7.14	4.23	1.30	1.30	8.17 "

New Moon, Dec. 29th, 4.25 P. M.

This Week's Temperature.

The noon temperature of the week, taken at Pettengill's jewelry store, is compared below with that of last week and the same day of month for three years:

	This Week.	Last Week.	In 1901.	In 1899.	In 1897
Sunday,	41	18	23	44	34
Monday,	50	32	23	48	28
Tuesday,	32	45	37	44	29
Wednesday,	28	39	43	40	21
Thursday,	23	40	36	34	24
Friday,	34	45	39	32	32
Saturday,	—	35	38	29	35

Note and Comment.

The wish bone hasn't half as much magic in it as the pocket-book.

There is a Dorothy Quincy Roosevelt among the debutantes of New York.

Christmas comes but once a year, and that is not the least of its blessings.

Ninety per cent. of the office furniture sold in England is made in this country.

A co-operative telephone company in Michigan costs its subscribers 25 cents a month.

Santa Claus will but memories of good deeds well performed in the stocking of Dr. Lorenz.

The Monroe doctrine is a policy of state, it is not a city of refuge for insolvent debtors.

The trouble in Venezula proves the comfort which can be afforded by a well equipped navy and a recognized army.

We know of no man whom we would prefer to Gov. Crane as the successor of Senator Hoar. May the rumor prove true.

A famine is reported in Finland, but many Finns find happy homes in Quincy and the United States, and make good citizens.

It was a serious Christmas for the young city of Marlboro, which lost its City Hall, public library and probably a life by fire. We are again reminded how fortunate Quincy is in loss by fire.

One of the great benefits of the proposed freight railroad to the shipyard is the removal of heavy teaming from our streets, but the greatest of all is the building up of a large flourishing plant which must compete with the whole country.

A Boston paper quotes the prices at which coal is selling in Boston and 28 nearby cities. To the credit of Quincy dealers none are selling less than the Quincy price of $12 a ton delivered. Eight towns have none on hand. In Brookline coal is $15 a ton and cartage; in Dedham, $15 delivered; in Melrose, $13 and cartage. The Revere dealers frankly admit prices there, are governed by those of Boston.

But coal is selling in Portland for $10; in Marblehead for $9; in Halifax for $8; in New York for $7.50 and in Philadelphia for $6.75.

The strong points of the Quincy city charter are to be found in the proposed new charter for the city of Fitchburg. How similar to Quincy is the following:

The administration of all the fiscal, prudential and municipal affairs of the city shall be vested in an executive department, which shall consist of one officer, to be called the mayor, and a legislative department which shall consist of a single body, to be called the board of aldermen, the members thereof to be called aldermen, except, however, that the general management and control of the public schools of the city, and of the buildings and property pertaining to such schools, shall be vested in a school committee. The executive department shall never exercise any legislative power and the legislative department shall never exercise any executive power, except as is herein otherwise provided. The members of the board of aldermen and the school committee shall serve without compensation.

The following important referendum clause is provided with more than usual scope, as controlling large expenditures of money:

Every ordinance, order, resolution or vote of the board of aldermen which has received the approval of the mayor or which without his approval has been passed over his veto by the board of aldermen, or which has not been returned by the mayor to the board of aldermen within 10 days after presentation to the mayor, involving the estimated expenditure of $25,000 or more for the construction of any public building or specific municipal works before becoming operative and in full force, shall be submitted to the qualified voters of the city for their approval or disapproval thereof, whenever 10 per cent. or more of the qualified voters of the city shall in writing make application, therefor, as hereinafter provided.

Upon the approval of every such ordinance, order, resolution or vote by the mayor or the passage of the same over his veto by the board of aldermen, or upon his failure to return the same to the board of aldermen within 10 days after presentation to him, the city clerk shall forthwith prepare and place in his office proper papers for the signatures of the qualified voters of the city desiring to make application for a referendum upon such ordinance, order, resolution or vote, and said papers shall be open, at the city clerk's office, for the signatures of the qualified voters of the city, for a period of 10 days thereafter, excluding Sundays and legal holidays. If at the end of said 10th day less than 10 per cent of the qualified voters of the city have made application for a referendum thereon as above provided, such ordinance, order, resolution or vote shall become operative and in full force at noon of the following day.

But if within the said 10 days 10 per cent. or more of the qualified voters make application for such referendum as above provided, such ordinance, order, resolution or vote shall be submitted to the qualified voters of the city for their approval or disapproval. If a majority of the qualified voters of the city voting thereon approve such ordinance, order, resolution or vote, it shall become operative and have full effect from and after noon of the day following its approval by the qualified voters. If such ordinance, order, resolution or vote fails to receive the approval of a majority of the qualified voters of the city voting thereon, it shall not again be submitted to the qualified voters in the same municipal year.

☞The great traders, like the great poets and the men with twelve toes, are born so. They seem to have their place in the economy of nature, and it may be that they help civilization along, but they are strange creatures, and their careers which stir the vulgar to admiration, perplex the moralist not a little and fill the philosopher with continual surprise.—Life.

SUNDAY SERVICES.

5th SUNDAY IN ADVENT

Church services are inserted in this paper without charge, but none will be accepted to run until further order. A notice should be sent each week even though it is but a renewal. Give subject and special services when possible. Let all churches be represented—Eds.

BETHANY CONGREGATIONAL CHURCH, junction Hancock and Chestnut streets—Rev. E. N Hardy pastor. Morning service at 10.30. Preaching by the pastor. Subject: "The Four War Horses and their Riders" Sunday School at 12 M. Y. P. S. C. E. at 6.15 P. M. Evening church service at 7.30. Some favorite hymns and their stories, illustrated by the stereopticon with beautiful views.

UNIVERSALIST CHURCH, Washington street—Rev. Merrill C. Ward pastor. Residence, 18 Ashmont street, Dorchester Service of divine worship at 2.30 P. M. A concert, "Glad Bells of Christmastide," by the choir and Sunday School. Sunday School at 3.45 P. M.

FIRST PRESBYTERIAN CHURCH, Water and Quincy streets.—Rev. J. Todd, D. D., pastor. Service at 10.30 A. M. Subject: "Lessons from the Past." Sunday School and Bible class at 12 M. Junior C. E. at 3 P. M. Senior Christian Endeavor at 6 P. M. Evening service at 7 o'clock. Subject: "A Second Lesson from Hell." Part of the Christmas music will be repeated by request at the evening service. Mid-week service Thursday at 7.30 P. M. All are cordially invited. Seats free.

ST. CHRYSOSTOM'S CHURCH—Rev. Carlton P. Mills, rector. 10.45 A. M., Morning prayer, ante communion and sermon. 7.30 o'clock evening prayer and address.

WOLLASTON UNITARIAN CHURCH—Rev. Frank Wright Pratt pastor. Morning service at 10.45. Preaching by the pastor. Subject: "Encouraging Events of the Past Year." Sunday School at 12. Evening service at 7. Subject: "The Christ Child." Illustrated by the stereopticon. Orchestra. All are cordially invited.

CONGREGATIONAL CHURCH, WOLLASTON—Rev. Edward Abbott Chase minister. Morning service at 10.45. Preaching by the minister. Sunday School at 12.15 P. M. Y. P. S. C. E. at 6.30 P. M. Masonic service at 7 P. M. Subject: "Celebrating Saint John the Evangelist's Day."

WOLLASTON METHODIST CHURCH, corner Beale and Safford Streets,—Rev. Jesse Wagner, pastor. Residence, 78 Lincoln avenue. Nov. 8. Morning service at 10.45. Sermon on Jesse Lee. Sunday School at 12.10. Epworth League meeting at 6 P. M. People's service at 7 o'clock. Christmas music of Dec. 21 repeated by special request. Watch night service Wednesday evening, Dec. 31, beginning at 9 o'clock. Sermon about 9.45 by Rev. C. P. Mills. All are welcome.

FIRST CHURCH OF CHRIST, SCIENTIST, of Braintree, Christian Science Hall on Washington street, south of Hollis avenue.—Morning service 10.45. Subject: "Christian Science." Golden text: Math 24:27. Sunday School at 10.45 A. M. Wednesday, 7.45 P. M., a testimony and experience meeting. Reading room open Tuesday, Thursday and Friday afternoons from 3 to 5 and Tuesday evenings. All are welcome.

The plans of the Pennsylvania and New Haven Railroads for big terminals in Quincy on the banks of the Neponset and Fore rivers published in the Post reads like a fairy tale. Although an official of the New Haven road has denied that plans are maturing, there may still be something to it. Certainly there is something to the commercial advancement of Quincy, and in the very near future.

☞The people of the United States of America have just presented Chicago university with $1,000,000. At least the purchasers of kerosene gave it to the Standard Oil company; the latter passed it on to Mr. Rockefeller, and he in turn to the Chicago institution of higher culture. As Swinburne once said: "Fiddle we know is diddle; and diddle, we take it, is dee."—Boston Transcript.

☞One of these days, not so far distant, it is said that Gen. Chaffee may be made commander of the army. Chaffee is a genuine fighter and a real soldier of the old-fashioned business-like variety. And, as he doesn't make a specialty of speechmaking, he may be able to keep out of trouble with the higher authorities with more ease than has been the case with some of the commanders of renown.—Brockton Enterprise.

☞The great traders, like the great poets and the men with twelve toes, are born so. They seem to have their place in the economy of nature, and it may be that they help civilization along, but they are strange creatures, and their careers which stir the vulgar to admiration, perplex the moralist not a little and fill the philosopher with continual surprise.—Life.

Christmas in Quincy.

Christmas was observed by the Sunday schools and institutions of Quincy fully as grandly as usual, and it was for most people a Merry Christmas.

QUINCY HOSPITAL.

The unfortunates at the City Hospital, although unable to celebrate Christmas day at their own homes, were not forgotten in the good cheer that characterized the day. In the afternoon the choir of Christ church were present and sang carols. Ice cream and cake were served to those who could partake of them. Friends also remembered the patients with gifts.

AT QUINCY HOME.

There was no special observance at the Quincy Home at Christmas other than an elaborate dinner, the menu being one selected by the inmates.

SAILORS' HOME.

The only observance of Christmas at the National Sailors' Home, was the serving of an extra big dinner, consisting of turkey and all the fixings.

BETHANY CHURCH.

There was a large attendance of the Sunday school and friends of Bethany church at the Christmas festival on Christmas eve at 6 o'clock, and everyone pronounced the entertainment the best ever provided. It was under the direction of Mrs. W. G. Shaw, with many willing assistants. A realistic chimney scene and elves and Santa Claus really appeared from out of the fireplace. The children of the family, the elves and even a snow-man sang, and carried on a conversation which pleased greatly. Walter C. Sampson was Santa Claus and Harry Bates the snow-man. Santa assisted in the distribution of presents, every pupil of the primary department being remembered, while everyone in attendance received a box of candy.

FIRST CHURCH.

The Sunday school of the First church had its Christmas festival Christmas eve. Miss Randall, superintendent of the school, had it in charge and the festival was very enjoyable.

The children gathered in the chapel at 6.30 and sang Christmas carols for half an hour. Then came the Christmas play arranged by Emery L. Crane. At its conclusion Santa Claus made his appearance and distributed presents from a tree.

Among the special gifts was a book to Miss Randall by the Sunday school, a purse of gold to Charles H. Johnson, from the teachers; and a purse of money to the pastor, Rev. E. C. Butler.

CHRIST CHURCH.

The Christmas festival for the Sunday school of Christ church was held Wednesday evening at 6 o'clock. The exercises opened with a carol service and was followed by a brief address by Miss Emma Savil. Following this came the distribution to all the members of the Sunday school of the presents with which a large tree was loaded.

UNIVERSALIST CHURCH.

The Universalist Sunday School will have its Christmas festival this afternoon and evening in the church vestry.

AT QUINCY POINT.

The Sunday school of the Washington Street Congregational church held its Christmas festival Wednesday evening, and a jolly time was had. A large tree, upon which were hung gifts for all, occupied a prominent place and was the centre of attraction for the young people. Before the presents were distributed there was an entertainment consisting of readings and music and a collation. Santa Claus then appeared and distributed the gifts.

UNITED PRESBYTERIAN.

The Sunday School of the United Presbyterian church held a Christmas entertainment and festival Wednesday evening, which was followed by distribution of presents.

SWEDISH LUTHERAN.

There was a very large attendance Christmas evening at the festival of the Sunday School of the Swedish Lutheran church. The church was prettily decorated with many colored electric lights, and there were two trees loaded with candy, fruit and Christmas cards which were later distributed among the children. The entertainment consisted of a concert by the Sunday School.

FIRST PRESBYTERIAN.

The Sunday School of the Water Street Presbyterian church held a Christmas festival at the church Wednesday evening at 6.30. The program consisted of a concert by the Sunday School with special exercises by the primary department. The principal decoration was a large tree heavily laden with bags of candy and oranges which were distributed among the children.

WEST QUINCY M. E.

The Christmas festival at the West Quincy Methodist church will be held this evening, having been postponed from Wednesday evening.

AT WOLLASTON.

The children of the Wollaston Sunday schools appeared to take more interest in giving presents to the poor than in receiving on Wednesday evening. This was noticed especially at the Baptist and Unitarian churches.

The Wollaston Unitarian Sunday school little ones assembled at Knights of Honor hall at 5.30 and from then on until 7 o'clock participated in games and considerable romping and jolly good times.

At 7 o'clock the older ones united with little tots in their fun. Young ladies each with a sprig of holly marched about the hall very gracefully. Ice cream and cake were served and then everyone, after marching about the hall two abreast, inserted his or her gift for Morgan chapel, in a receptacle at the head of the hall. Until 10 o'clock dancing was enjoyed by all.

WOLLASTON BAPTIST.

Space would not permit a detailed account of the Baptist concert, which was so interesting. At 7.30 the primary class marched from back of vestry and deposited in a stocking a little gift for Italian mission. Accompanied on piano by Mrs. Abbott, Masters Knoff and their sister Gertrude delighted all with their pleasing voices.

Mr. Abbott, from the balcony in rear of vestry, then announced that the unexpected mishappenings of Santa Claus and his deers had caused a delay, having been hindered on his journey at Montreal, New Hampshire and in Massachusests. After many thrilling experiences he arrived safely at Baptist church at 8 o'clock. His stay was short but he made a few remarks, and distributed boxes of candy to the little ones.

Mr. Capen, the real Santa Claus, left at 8.15 was relieved by members of Sunday school who then gave out the gifts which ladened two beautiful Christmas trees.

Before breaking up, a handsome solid gold locket was presented Mr. Albee by teachers of Sunday School. Rev. Mr. Webber and Mr. Mitchel were also remembered. The former with a beautiful black marble clock, and the latter with a $10 gold piece. All responded graciously.

WOLLASTON METHODIST.

As usual at the Methodist church, a Christmas tree was held for the children. Mr. Bjorkman acted as Santa Claus, and a "Santa Claus Dream," a little Cantata, amused all.

WOLLASTON CONGREGATIONAL.

The Christmas entertainment at the Wollaston Congregational church Christmas eve was enjoyed by young and old. The program appealed particularly to the children. A group of songs from the St. Nicholas sung by Mrs. Alice P. Saxe was illustrated by children on the platform. Miss Beckwick carried her audience with her by clever recitations and Mrs. H. Y. Follett pleased all with several sweet songs. The presents were distributed by Superintendent Campbell and Horace F. Bates. Mrs. Chase received a handsome silver candlestick as a token of the esteem in which she is held by her Mission Study club members.

After the presents came the boxes of candy, enough for all.

ST. CHRYSOSTOM'S.

The children of the primary department of the Sunday School of St. Chrysostom's church are invited to a Christmas party, to be held in the parish rooms on Tuesday, Dec. 30, from 5.30 to 7.30 P. M. Miss Hamilton and Miss Sanger will take charge of the games and songs, and the Guild of St. Perpetua will help in serving the treat provided for the children.

There will be no session of the Sunday School next Sunday, Dec. 28, of St. Chrysostom's church.

The Thomas W. Lawson.

The Quincy-built schooner, the largest sailing vessel in the world, is finding it difficult to secure full cargoes according to the following dispatch to the Herald from Baltimore:

It has developed that the seven-masted steel schooner Thomas W. Lawson, built to carry coal from Baltimore, Philadelphia and Hampton Roads to Boston, is too large to load a full cargo at Baltimore or Philadelphia, and the vessel is now on her way to Newport News from Boston in a third attempt to load a full cargo.

As the vessel cannot load within 1000 or 1500 tons of her capacity at Baltimore or Philadelphia, and as there are but about three discharging places at Boston where she can unload, her dimensions being far in excess of the harbor channels and wharf facilities of all the Atlantic coast coal ports except Hampton Roads, Capt. Crowley will go to Newport News only for cargoes.

Capt. Crowley had to sail out of Philadelphia with 7347 tons, about 1500 tons less than the ship's capacity, and then grounded twice in the Delaware river, all owing to insufficient depth of channel. Then the captain decided to try Baltimore. There is 30 feet of water in the Baltimore channels and 30 feet of water alongside the Consolidation Coal Company's pier at Locust point, but as the B. & O. is shipping all its coal from the pier at Curtis bay, and as the Channel in Curtis bay is but 27 feet deep, the Lawson had to stop loading at 7253 tons, when she was drawing 27 feet 7 inches of water. She then had one whole deck's length unloaded The Lawson touched bottom going out, but did not stop, as three tugs, all "rung up," were shoving her over the muddy bottom.

It is a fact that there is but one coal pier on Locust Point at which ships in the coal trade can be loaded to a depth of 30 feet. To bring coal to this pier today would mean a change in the custom of the port, as all cargoes now go out of Curtis bay.

Capt. Crowley believes that Newport News is the only port where he can get 9000 tons aboard and have water under the ship to float her.

Christmas Festival.

As in past years, the Alliance of First Church held a Christmas festival in the chapel on Monday afternoon for some of the poor children of the city. There were fifty present, but not as many mothers as usual, the hard times and other duties calling them elsewhere.

Miss Jane Reed and Mrs. Ellen Dewson Stone amused the children with games, after which there was a supper of oyster stew, sandwiches, milk and oranges.

Owing to Santa Claus being busy, he sent his son to distribute the presents from the tree, which was beautiful with tinsel ornaments, frost and colored electric lights. Each child received a gift and candy. It was an afternoon of enjoyment, not only for the little ones but for the ladies of the Alliance who planned and carried out the party, and gave the children a little of their Christmas cheer.

Good for the Herald which says editorially: "Perhaps no clearer instance of the monstrous greed of monopoly and its absolute indifference to the welfare and even the suffering of the people could be exhibited than the statement in Saturday's news that the Standard Oil Company has raised the price of kerosene another cent a gallon. This is the greatest advance ever made at one time. Suppose they had simply refrained from raising the price of their oil, would they or any of their dependents have been obliged to shiver in their homes, or to barter food and raiment for fire? They have not shown even so much mercy to their distressed countrymen as the last action would yield. They have been unable to resist the opportunity of compelling the suffering to pay into the coffers of the far too rich an extra tribute on account of their suffering. They have illustrated to the general apprehension more strikingly, perhaps, than was ever done before the sordid, hardening influence on the mind and the soul of wealth that has been craftily and ungenerously garnered. But the Standard Oil Company is sometimes cited as an example of a good trust!"

☞To the young people Christmas means somewhat more than it used to mean. It holds vaster truth, deeper purity and reaches of love unfathomed, perhaps unfathomable. It is a promise of unutterable riches and revelation unceasing. It beckons into years yet to come with marvelous possibilities of achievement and enjoyment. It means the limitless unfolding of the Christ life in self and in society—all possibility of good.

To the middle aged it speaks no less decisively, even if more soberly. The virgin birth and angel song may be held less clearly than once, but the eternal life in prospect comes nearer, and the hopelessness of the struggle of earth without the Christ help presses more deeply home to the soul.

To the aged ones the Christmas time brings a mellowing influence to the spirit, a mystical touch to the faith almost childlike in its simplicity. Angel songs and mother sweetness mean more than in all the bygone years. Heaven lies not far away.—Epworth League.

ROUTE OF PROPOSED FREIGHT RAILWAY.

Connecting the Fore River Shipyard at Quincy, with the New York, New Haven and Hartford Railroad.

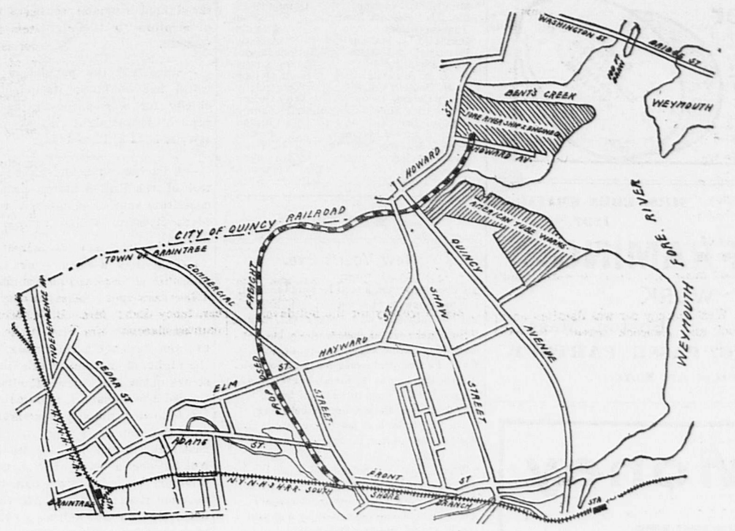

A petition was on Monday received by the Selectmen of Braintree, from the Fore River Ship and Engine Co., asking for a location in the town of Braintree for a private railroad, which may be briefly described as follows:

It begins at a point on the South Shore division of the tracks of the New York, New Haven & Hartford R. R., where the Monatiquot river crosses the South Shore Road, thence the proposed private railway runs northerly, crossing Adams street, Elm street and Commercial street in the town of Braintree; thence continuing northerly and easterly in the city of Quincy, crossing West Howard street and Quincy avenue; thence continuing, crossing Howard avenue, terminating at the property of the Fore River Ship and Engine Co.

The total length of the proposed railway in the town of Braintree and city of Quincy is about 1 3-4 miles. The tracks are so planned that at a point near Quincy avenue a spur track can be laid running easterly, directly into the property owned by the American Tube Works Co.

This matter of a private railway for the accommodation of the above-named companies, has been under consideration during the past year. Several route lines have been surveyed. It seems to us that the one selected by the petitioners is the best that could have been selected; it certainly goes through a section of the town that is, in the main, undeveloped, and does not take for its locations any lands that are particularly valuable as residential lands. The right of way, beginning at the South Shore Road, for the entire distance, has been acquired and is owned by the petitioners.

The construction of this proposed private railway is a necessity to the two large corporations, one of which is a home institution in the City of Quincy, and one in the Town of Braintree, in order to enable them to forward quickly at economical rates, commodities to and from their works. Indeed, no large manufacturing plant is up to date unless connected with the network of steam railroads.

Among other advantages growing out of the building of this proposed railroad, will be the relief of the public streets from the carrying of so much heavy freight over them. Again, the railroad is so planned that at Quincy avenue there is an opportunity to connect with the street railway system of the Old Colony Street Railway. At present, large numbers of the workmen take the cars at Quincy, Braintree, and adjoining towns, and are carried by the said Old Colony Street Railroad Co. either to Newcomb Square or at a point on Washington street, Quincy Point, both of which points are a considerable distance from the work.

Upon the completion of this railroad, it would be possible to run the cars of the Old Colony Street Railway, over this private railway, directly on to the properties of the Fore River Ship & Engine Co. and the American Tube Works, thus enabling the major portion of the workmen to be carried direct to and from the works to their homes in any part of the City of Quincy, Town of Braintree and adjoining towns, for the sum of five cents.

And while this railroad is built by the Fore River Ship and Engine Co. as a private enterprise for their personal use, it is evident that there is a general benefit growing out of the construction of the same to the citizens of both Quincy and Braintree.

The petitions now pending are for location and permit to construct across streets in the City of Quincy and the Town of Braintree, and the question of motor power has not as yet been determined.

Later it will be necessary for the petitioners to come before the City Council of the City of Quincy and the Selectmen of the Town of Braintree, asking permission to operate a street railroad. At that time it will be decided by the city and town authorities whether the motor power to be used shall be electricity, compressed air, or steam.

We trust that the City Council and Board of Selectmen of the town of Braintree will do all in their power to facilitate the early location and construction of this road.

Letter Carriers' Election.

At the last meeting of Branch No. 129 of Letter Carriers the following officers were elected: President, John A. Welsh, of Atlantic station. Vice President, Richard Cole, of Atlantic station. Secretary, James Copland, Quincy office. Financial Secretary and Treasurer, Frank N. Benson, Quincy office. Trustee for 3 years, John D. Williams. Sergeant-at-Arms, John D. Williams. Collector of M. B. A., John J. Cunniff. Organizer and Clerk of Letter Carriers' retirement fund, Francis P. Loud.

The annual meeting and reunion will be held on the second Monday evening of January which is under the care of President John J. Cunniff, Frank N. Benson, John McGowan and John A. Welsh.

Stops the Cough and works off the Cold.

Laxative Bromo-Quinine Tablets cure a cold in one day. No cure, no pay. Price 25 cents.

☞As a holiday gift, Pattee's History of Quincy would be appreciated by many. For sale at counting room of the Daily Ledger for $3.50.

Viewed Location.

A number or the members of the City Council, including the Committee on Streets, viewed the location for freight railroad, petitioned for by the Fore River Ship and Engine Company on Friday, Dec. 19.

In the party were Councilmen Bass, Thompson, Smith, Hadlock, Newcomb, Piper, Faxon, Nickerson, Langelier, Diack and Hughes, Commissioner Knowlton, Herbert T. Whitman the civil engineer who laid out the route, and Frank F. Crane.

All the part of the petition over which the City Council has jurisdiction is the points where it crosses public streets. East Howard avenue was first visited and then Quincy avenue. The point on Quincy avenue where it is proposed to cross is virtually the lowest point. At this particular point the street is not built to its full width on the south side. The crossing of this street was the only point at which any question seemed to be raised.

From Quincy avenue the party went to Howard avenue and then journeyed through the works of the Fore River Co. This was the first time many of them had ever visited the works, and they were surprised at the immensity of them. While at the works they saw the sections of the steel bridge that are to replace the wooden bridge between Quincy Point and North Weymouth.

From the Fore River Works the party drove through Chubbuck street to take a look at the famous nuisance on that street which the City Council is asked to appropriate $1500 to abate.

Quincy in Quarantine.

It was stated in Tuesday's Ledger that Quincy has been released from the quarantine placed upon it by the Cattle Commission. The fact is that Quincy is still under quarantine, and will probably remain so for several weeks.

Dr. E. P. Henderson, the local inspector of animals, says that the quarantine has been removed from the stables that had been under quarantine but not from the city, as danger of infection has not passed.

The removing of the quarantine from the stables led to the report that it had been removed from the city. No person is permitted to drive cattle or swine through the streets of Quincy without a permit.

Dr. Henderson further said that the quarantine would not be removed from the city for two or three weeks.

Fatal Quarry Accident.

John Spain, Jr., aged about 18 years, and residing at 11 Connells avenue, was severely injured Tuesday afternoon at the Blue Hill quarry, and later died at the City Hospital.

It appears that men were at work clearing off the top of a ledge when one of the large stones became loosened and rolled onto the young man. He was knocked down and the stone rolled over him. He did not appear to be seriously injured but the police ambulance was called and he was removed to the City Hospital. There his injuries were found to be serious and he died late in the evening.

Merrymount Lodge Election.

The following officers were elected by Merrymount Lodge, A. O. U. W., Tuesday evening:

P. M. W.,—George H. Gifford.
M. W.,—Charles S. Jones.
Foreman,—William Laing.
Overseer,—C. H. Hayden.
Recorder,—Dr. A. H. Gilson.
Receiver,—N. O. Parker.
Financier,—Charles H. Johnson.
Guide,—F. G. Wheatley.
I. W.,—H. W. Thorne.
O. W.,—A. Philip.
Representative to Grand lodge,—G. H. Gifford.
Alternate,—Dr. A. H. Gilson.
Trustee for 3 years,—Charles W. Garey, M.D.

The District Court.

Arthur A. Bodwell was fined $3 for drunkenness at Holbrook.

John Kingston was fined $3 for disturbing the peace at Weymouth.

George O'Connor was fined $3 for drunkenness at Quincy.

The continued case of Patrick McSteer was called and he paid a fine of $3.

George French was fined $3 for drunkenness at Quincy.

Joseph McLaughlin was fined $5 for drunkenness at Quincy.

The continued cases of Angelo, Alex, and Peter Gomes, for assault on Antonio Polletti at Quincy, were heard Angelo was fined $20 and the other two men $5 each.

The continued case of John McDonnell for threating to assault Catherine Dempsey at Holbrook was called. He was put under bonds of $100 to keep the peace for thirty days.

Thomas Kilfoye was fined $3 for drunkenness at Weymouth.

James McCully was fined $5 for drunkenness at Quincy.

Herbert Arbel was arraigned for injury to a dog and for threatening to assault Mrs. Horton at Holbrook. He was fined $5 for injury to the dog, and discharged upon the complaint for threat.

B. M. Seelye was arraigned for assault on his wife at Quincy. He was put under bonds of $100 to keep the peace for three months.

Walter E. Hagberg and Charles McKinnon were fined $3 each for drunkenness at Quincy.

John McCue was arraigned for drunkenness at Milton. Case continued until Saturday.

Ami and Louis E. Hockstsasser were arraigned for assault on Emilie W. Hockstsasser at Weymouth. They were found not guilty and were discharged.

James Dean was arraigned for being a common drunkard at Randolph. Case continued until Saturday.

New Books.

The following is a list of new books at the Thomas Crane Public Library:

Aldrich, T. B.
Sea turn, and other matters. 303.33
Balch, E. S.
Antarctica. 127.39
Bangs, J. K.
Uncle Sam, trustee. 401.33
Cuba under the United States.
Besant, *Sir* Walter.
No other way. 218.33
Brady, C. T.
Border fights and fighters. 393.69
Colonial fights and fighters. 393.68
Calkins, F. W.
Two wilderness voyagers: true tale of Indian life. j 289.34
Carling, J. R.
Shadow of the Czar. 256.84
Chignell, Robert.
J. M. W. Turner. [Makers of British art.] 440.89
Davis, R. H.
Captain Macklin: his memoirs. 299.43
Dobson, Austin.
Samuel Richardson. [English men of letters.] 435.75
Eastman, C. A.
Indian boyhood. 396.45
Ellis, J. Breckenridge.
Holland wolves. 250.62
Fiske, John.
New France and New England. 382.50
Howells, W. D.
Literature and life. 79.42
Humphrey, Zephine.
Uncle Charley. 329.83
King, Charles.
Iron brigade: story of the Army of the Potomac. 249.44
Kirke, Edmund, *pseud.*
Advance-guard of western civilization. 391.67
Continuation of John Sevier as a commonwealth builder.
Knackfuss, Hugo.
Monographs on artists.
Durer. 440.67
Holbein 440.68
Rembrandt. 440.69
Lahee, H. C.
Organ and its masters. [Music lovers' series.] 490.39
Lang, Andrew, *editor.*
Book of romance. j 286.47
Lee, Mary C.
Lois Mallet's dangerous gift. 209.71
Lounsbury, T R.
Shakespeare and Voltaire. [Shakespearean wars.] 526.52
Lyall, *Sir* Alfred.
Tennyson. [English men of letters.] 424.71
Michie, P. S.
General McClellan. [Great commanders.] 415.59
Myers, P. V. N.
Outlines of mediæval and modern history. 357.35
Norman, Henry.
All the Russias. 131.18
Palgrave, F. T., *editor.*
Golden treasury. 2d series. 512.67
Potter, Margaret H.
Istar of Babylon: a phantasy. 231.62
Roth, Filibert.
First book of forestry. j 505.74
Sidney, Margaret, *pseud.*
Five little Peppers.
6. Five little Peppers abroad. j 279.53
Upton, G. P.
Standard light operas. 490.65
Wilson, Augusta E.
Speckled bird. 221.109

A Timely Suggestion.

This is the season of the year when the prudent and careful housewife replenishes her supply of Chamberlain's Cough Remedy. It is certain to be needed before the winter is over, and results are much more prompt and satisfactory when it is kept at hand and given as soon as the cold is contracted and before it has become settled in the system. In almost every instance a severe cold may be warded off by taking this remedy freely as soon as the first indication of the cold appears. There is no danger in giving it to children for it contains no harmful substance. It is pleasant to take—both adults and children like it. Buy it and you will get the best. It always cures. For sale by all druggists.

A few more days in which to frame New Year's resolutions.

Births.

WARD—In Buxton, Maine, Dec 21, a daughter to Rev. and Mrs. Merrill C. Ward.

Marriages.

LOUD—NEWCOMB—In Quincy, Dec 18 by Rev. Merrill C. Ward, Mr. Edwin Cady Loud of Weymouth to Miss Alice Louise Newcomb of Quincy

MAYO—DOANE—In Quincy, Dec. 20, by Rev. Leon H. Austin, Mr. George O. Mayo of Campello to Miss Melissa H. Doane of Quincy.

Deaths.

WRISLEY—In Quincy, Dec. 25, Mrs. Eunice M., widow of Charles E. Wrisley, aged 79 years.
Funeral from late residence, 42 Edison street, Sunday, Dec. 28, at 2 P M. Relatives and friends invited. Burial private.

DINNIE—In Quincy, Dec. 19, Mrs. Annie, wife of Mr Jonathan Dinnie of 34 Garfield street, aged 62 years and 10 months. Funeral private.

PAOLUCCI—In Quincy, Dec. 20. Antonio, son of Mr. Salvatore and Mrs. Bubera Paolucci, of West street, aged 4 years, 8 months and 10 days.

COURTNEY—In Quincy, Dec. 21, Mr. Patrick Courtney of Highland avenue, aged 53 years, 4 months and 11 days.

SPAIN—In Quincy, Dec. 23, John, son of Mr. John Spain of 11 Connells avenue, aged 18 years.

PIERCE—In Quincy, Dec. 20, Mrs. Catherine M., wife of Mr. Thomas Pierce of 3 Elm street, aged 72 years.

TRUNDY—At Sailors' Snug Harbor, Dec. 21, Mr Thomas S. Trundy aged 81 years.

MARTIN—In Atlantic, Dec. 19, Mr. James Martin of 29 Walnut street, age 52 years, 7 months and 27 days.

PITTS—In Denver, Colorado, Dec. 18, Mrs. Mary E., wife of Lemuel Pitts of Wollaston, aged 61 years.

CREHAN—In Roxbury, Dec. 25, Mrs. Mary, wife of Michael Crehan of 18 Sherwood street, formerly of Quincy.

MOORE—In Hingham, Dec. 22,